Full wwPDB X-ray Structure Validation Report (i)

Jun 16, 2024 – 09:51 AM EDT

PDB ID	:	4YKN
Title	:	Pi3K alpha lipid kinase with Active Site Inhibitor
Authors	:	Elkins, P.A.
Deposited on	:	2015-03-04
Resolution	:	2.90 Å(reported)

This is a Full wwPDB X-ray Structure Validation Report for a publicly released PDB entry.

We welcome your comments at *validation@mail.wwpdb.org*
A user guide is available at
https://www.wwpdb.org/validation/2017/XrayValidationReportHelp
with specific help available everywhere you see the (i) symbol.

The types of validation reports are described at
http://www.wwpdb.org/validation/2017/FAQs#types.

The following versions of software and data (see references (i)) were used in the production of this report:

MolProbity	:	4.02b-467
Mogul	:	1.8.5 (274361), CSD as541be (2020)
Xtriage (Phenix)	:	1.13
EDS	:	2.37.1
buster-report	:	1.1.7 (2018)
Percentile statistics	:	20191225.v01 (using entries in the PDB archive December 25th 2019)
Refmac	:	5.8.0158
CCP4	:	7.0.044 (Gargrove)
Ideal geometry (proteins)	:	Engh & Huber (2001)
Ideal geometry (DNA, RNA)	:	Parkinson et al. (1996)
Validation Pipeline (wwPDB-VP)	:	2.37.1

1 Overall quality at a glance (i)

The following experimental techniques were used to determine the structure:
X-RAY DIFFRACTION

The reported resolution of this entry is 2.90 Å.

Percentile scores (ranging between 0-100) for global validation metrics of the entry are shown in the following graphic. The table shows the number of entries on which the scores are based.

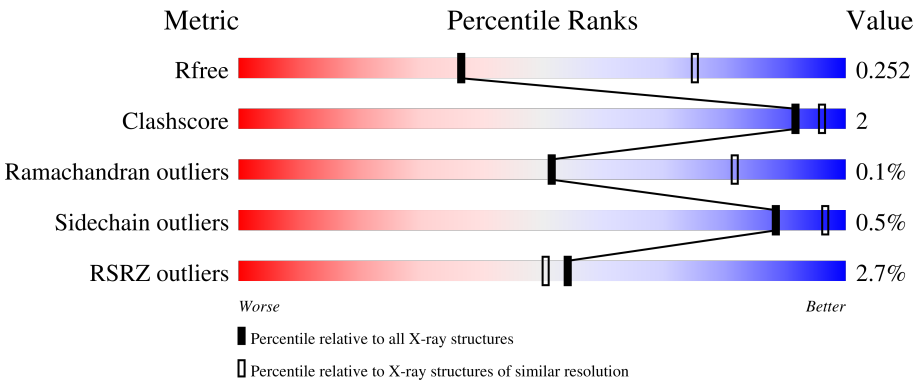

Metric	Whole archive (#Entries)	Similar resolution (#Entries, resolution range(Å))
R_{free}	130704	1957 (2.90-2.90)
Clashscore	141614	2172 (2.90-2.90)
Ramachandran outliers	138981	2115 (2.90-2.90)
Sidechain outliers	138945	2117 (2.90-2.90)
RSRZ outliers	127900	1906 (2.90-2.90)

The table below summarises the geometric issues observed across the polymeric chains and their fit to the electron density. The red, orange, yellow and green segments of the lower bar indicate the fraction of residues that contain outliers for >=3, 2, 1 and 0 types of geometric quality criteria respectively. A grey segment represents the fraction of residues that are not modelled. The numeric value for each fraction is indicated below the corresponding segment, with a dot representing fractions <=5% The upper red bar (where present) indicates the fraction of residues that have poor fit to the electron density. The numeric value is given above the bar.

Mol	Chain	Length	Quality of chain
1	A	1383	2% 83% • 13%

2 Entry composition (i)

There are 3 unique types of molecules in this entry. The entry contains 18690 atoms, of which 9011 are hydrogens and 0 are deuteriums.

In the tables below, the ZeroOcc column contains the number of atoms modelled with zero occupancy, the AltConf column contains the number of residues with at least one atom in alternate conformation and the Trace column contains the number of residues modelled with at most 2 atoms.

- Molecule 1 is a protein called Phosphatidylinositol 3-kinase regulatory subunit alpha,Phosphatidylinositol 4,5-bisphosphate 3-kinase catalytic subunit alpha isoform fusion protein.

Mol	Chain	Residues	Atoms						ZeroOcc	AltConf	Trace
			Total	C	H	N	O	S			
1	A	1205	18491	6087	9011	1596	1728	69	0	2	0

There are 18 discrepancies between the modelled and reference sequences:

Chain	Residue	Modelled	Actual	Comment	Reference
A	311	MET	-	initiating methionine	UNP P27986
A	312	HIS	-	expression tag	UNP P27986
A	313	HIS	-	expression tag	UNP P27986
A	314	HIS	-	expression tag	UNP P27986
A	315	HIS	-	expression tag	UNP P27986
A	316	HIS	-	expression tag	UNP P27986
A	317	HIS	-	expression tag	UNP P27986
A	991	GLY	-	linker	UNP P27986
A	992	SER	-	linker	UNP P27986
A	993	PRO	-	linker	UNP P27986
A	994	GLY	-	linker	UNP P27986
A	995	ILE	-	linker	UNP P27986
A	996	SER	-	linker	UNP P27986
A	997	GLY	-	linker	UNP P27986
A	998	GLY	-	linker	UNP P27986
A	999	GLY	-	linker	UNP P27986
A	1000	GLY	-	linker	UNP P27986
A	1001	GLY	-	linker	UNP P27986

- Molecule 2 is 3-(6-methoxypyridin-3-yl)-5-[({4-[(5-methyl-1,3,4-thiadiazol-2-yl)sulfamoyl]phenyl}amino)methyl]benzoic acid (three-letter code: 4EL) (formula: $C_{23}H_{21}N_5O_5S_2$).

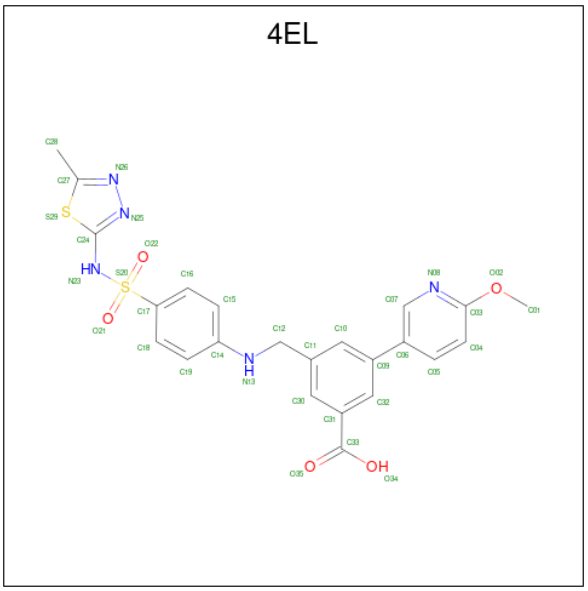

Mol	Chain	Residues	Atoms					ZeroOcc	AltConf
2	A	1	Total	C	N	O	S	0	0
			35	23	5	5	2		
2	A	1	Total	C	N	O	S	0	0
			35	23	5	5	2		
2	A	1	Total	C	N	O	S	0	0
			35	23	5	5	2		

- Molecule 3 is water.

Mol	Chain	Residues	Atoms		ZeroOcc	AltConf
3	A	94	Total	O	0	0
			94	94		

3 Residue-property plots (i)

These plots are drawn for all protein, RNA, DNA and oligosaccharide chains in the entry. The first graphic for a chain summarises the proportions of the various outlier classes displayed in the second graphic. The second graphic shows the sequence view annotated by issues in geometry and electron density. Residues are color-coded according to the number of geometric quality criteria for which they contain at least one outlier: green = 0, yellow = 1, orange = 2 and red = 3 or more. A red dot above a residue indicates a poor fit to the electron density (RSRZ > 2). Stretches of 2 or more consecutive residues without any outlier are shown as a green connector. Residues present in the sample, but not in the model, are shown in grey.

• Molecule 1: Phosphatidylinositol 3-kinase regulatory subunit alpha,Phosphatidylinositol 4,5-bisphosphate 3-kinase catalytic subunit alpha isoform fusion protein

Chain A:

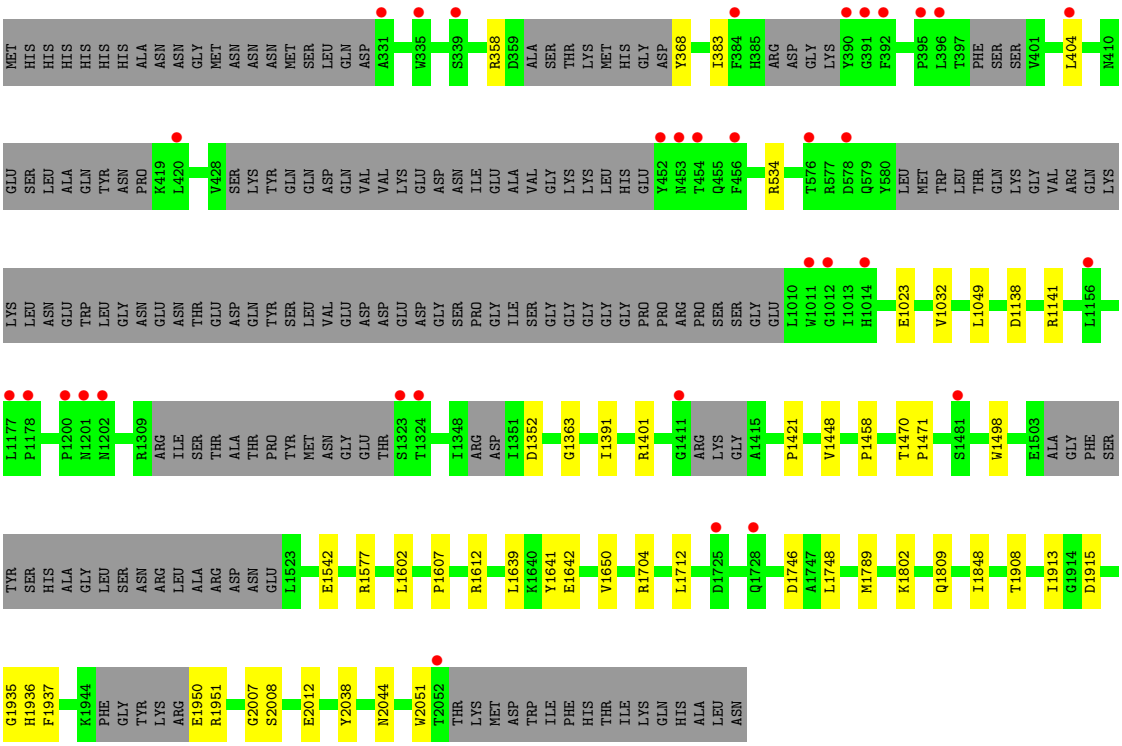

4 Data and refinement statistics (i)

Property	Value	Source
Space group	P 21 21 21	Depositor
Cell constants a, b, c, α, β, γ	84.67Å 118.19Å 190.28Å 90.00° 90.00° 90.00°	Depositor
Resolution (Å)	29.93 – 2.90 29.93 – 2.90	Depositor EDS
% Data completeness (in resolution range)	100.0 (29.93-2.90) 100.0 (29.93-2.90)	Depositor EDS
R_{merge}	0.12	Depositor
R_{sym}	(Not available)	Depositor
$< I/\sigma(I) >$ [1]	3.55 (at 2.90Å)	Xtriage
Refinement program	PHENIX (phenix.refine: dev_1801)	Depositor
R, R_{free}	0.202 , 0.247 0.207 , 0.252	Depositor DCC
R_{free} test set	2183 reflections (5.07%)	wwPDB-VP
Wilson B-factor (Å^2)	51.8	Xtriage
Anisotropy	0.302	Xtriage
Bulk solvent k_{sol}(e/Å^3), B_{sol}(Å^2)	0.36 , 46.8	EDS
L-test for twinning[2]	$< \|L\| > = 0.49$, $< L^2 > = 0.33$	Xtriage
Estimated twinning fraction	No twinning to report.	Xtriage
F_o,F_c correlation	0.92	EDS
Total number of atoms	18690	wwPDB-VP
Average B, all atoms (Å^2)	50.0	wwPDB-VP

Xtriage's analysis on translational NCS is as follows: *The largest off-origin peak in the Patterson function is 3.22% of the height of the origin peak. No significant pseudotranslation is detected.*

[1] Intensities estimated from amplitudes.

[2] Theoretical values of $< |L| >$, $< L^2 >$ for acentric reflections are 0.5, 0.333 respectively for untwinned datasets, and 0.375, 0.2 for perfectly twinned datasets.

5 Model quality (i)

5.1 Standard geometry (i)

Bond lengths and bond angles in the following residue types are not validated in this section: 4EL

The Z score for a bond length (or angle) is the number of standard deviations the observed value is removed from the expected value. A bond length (or angle) with $|Z| > 5$ is considered an outlier worth inspection. RMSZ is the root-mean-square of all Z scores of the bond lengths (or angles).

Mol	Chain	Bond lengths		Bond angles	
		RMSZ	$\#\|Z\| >5$	RMSZ	$\#\|Z\| >5$
1	A	0.25	0/9687	0.42	0/13138

There are no bond length outliers.

There are no bond angle outliers.

There are no chirality outliers.

There are no planarity outliers.

5.2 Too-close contacts (i)

In the following table, the Non-H and H(model) columns list the number of non-hydrogen atoms and hydrogen atoms in the chain respectively. The H(added) column lists the number of hydrogen atoms added and optimized by MolProbity. The Clashes column lists the number of clashes within the asymmetric unit, whereas Symm-Clashes lists symmetry-related clashes.

Mol	Chain	Non-H	H(model)	H(added)	Clashes	Symm-Clashes
1	A	9480	9011	9010	28	0
2	A	105	0	60	7	0
3	A	94	0	0	0	0
All	All	9679	9011	9070	30	0

The all-atom clashscore is defined as the number of clashes found per 1000 atoms (including hydrogen atoms). The all-atom clashscore for this structure is 2.

All (30) close contacts within the same asymmetric unit are listed below, sorted by their clash magnitude.

Atom-1	Atom-2	Interatomic distance (Å)	Clash overlap (Å)
1:A:1704[B]:ARG:NH2	1:A:1746:ASP:O	2.22	0.72

Continued on next page...

Continued from previous page...

Atom-1	Atom-2	Interatomic distance (Å)	Clash overlap (Å)
1:A:1950:GLU:OE1	1:A:2038:TYR:OH	2.12	0.67
1:A:1138:ASP:OD1	1:A:1141:ARG:NH2	2.28	0.67
2:A:2101:4EL:H5	2:A:2101:4EL:H9	1.80	0.63
1:A:1498:TRP:CE2	2:A:2103:4EL:H2	2.36	0.60
1:A:1936:HIS:ND1	1:A:2012:GLU:OE2	2.34	0.60
1:A:1848:ILE:HG21	2:A:2101:4EL:H4	1.84	0.57
1:A:358:ARG:NH1	1:A:1542:GLU:OE2	2.38	0.56
1:A:1809:GLN:NE2	1:A:1935:GLY:O	2.38	0.56
1:A:2044:ASN:ND2	1:A:2051:TRP:O	2.40	0.55
1:A:1913:ILE:O	1:A:1951:ARG:NH2	2.38	0.54
1:A:1421:PRO:O	1:A:1448:VAL:HG21	2.07	0.53
1:A:1602:LEU:O	1:A:1612:ARG:NH2	2.41	0.52
1:A:1950:GLU:N	1:A:1950:GLU:OE2	2.43	0.52
1:A:1641:TYR:OH	1:A:2007:GLY:N	2.39	0.51
1:A:1498:TRP:CG	2:A:2103:4EL:H15	2.46	0.51
1:A:1577:ARG:HH22	2:A:2102:4EL:H9	1.77	0.50
1:A:368:TYR:N	1:A:383:ILE:O	2.46	0.48
1:A:1032:VAL:HG21	1:A:1049:LEU:HD11	1.95	0.47
1:A:1401[A]:ARG:NH2	1:A:1458:PRO:O	2.46	0.46
2:A:2101:4EL:H5	2:A:2101:4EL:H7	1.98	0.46
1:A:1908:THR:HG23	1:A:1913:ILE:HB	1.98	0.45
1:A:1915:ASP:OD1	1:A:1951:ARG:NH1	2.51	0.44
1:A:1639:LEU:HD22	1:A:1650:VAL:HG22	1.99	0.43
1:A:1612:ARG:NH1	1:A:1642:GLU:OE2	2.52	0.42
1:A:1802:LYS:NZ	2:A:2101:4EL:H18	2.19	0.41
1:A:1363:GLY:N	1:A:1607:PRO:HG3	2.36	0.41
1:A:1470:THR:HB	1:A:1471:PRO:HD2	2.03	0.41
1:A:534:ARG:NH2	1:A:1023:GLU:OE1	2.50	0.41
1:A:1712:LEU:HD21	1:A:1748:LEU:HD21	2.02	0.41

There are no symmetry-related clashes.

5.3 Torsion angles (i)

5.3.1 Protein backbone (i)

In the following table, the Percentiles column shows the percent Ramachandran outliers of the chain as a percentile score with respect to all X-ray entries followed by that with respect to entries of similar resolution.

The Analysed column shows the number of residues for which the backbone conformation was analysed, and the total number of residues.

Mol	Chain	Analysed	Favoured	Allowed	Outliers	Percentiles
1	A	1183/1383 (86%)	1157 (98%)	25 (2%)	1 (0%)	51 82

All (1) Ramachandran outliers are listed below:

Mol	Chain	Res	Type
1	A	1391	ILE

5.3.2 Protein sidechains (i)

In the following table, the Percentiles column shows the percent sidechain outliers of the chain as a percentile score with respect to all X-ray entries followed by that with respect to entries of similar resolution.

The Analysed column shows the number of residues for which the sidechain conformation was analysed, and the total number of residues.

Mol	Chain	Analysed	Rotameric	Outliers	Percentiles
1	A	968/1260 (77%)	963 (100%)	5 (0%)	88 96

All (5) residues with a non-rotameric sidechain are listed below:

Mol	Chain	Res	Type
1	A	404	LEU
1	A	1352	ASP
1	A	1789	MET
1	A	1937	PHE
1	A	2008	SER

Sometimes sidechains can be flipped to improve hydrogen bonding and reduce clashes. There are no such sidechains identified.

5.3.3 RNA (i)

There are no RNA molecules in this entry.

5.4 Non-standard residues in protein, DNA, RNA chains (i)

There are no non-standard protein/DNA/RNA residues in this entry.

5.5 Carbohydrates (i)

There are no monosaccharides in this entry.

5.6 Ligand geometry (i)

3 ligands are modelled in this entry.

In the following table, the Counts columns list the number of bonds (or angles) for which Mogul statistics could be retrieved, the number of bonds (or angles) that are observed in the model and the number of bonds (or angles) that are defined in the Chemical Component Dictionary. The Link column lists molecule types, if any, to which the group is linked. The Z score for a bond length (or angle) is the number of standard deviations the observed value is removed from the expected value. A bond length (or angle) with $|Z| > 2$ is considered an outlier worth inspection. RMSZ is the root-mean-square of all Z scores of the bond lengths (or angles).

Mol	Type	Chain	Res	Link	Bond lengths			Bond angles		
					Counts	RMSZ	$\#\|Z\| > 2$	Counts	RMSZ	$\#\|Z\| > 2$
2	4EL	A	2103	-	35,38,38	1.79	9 (25%)	47,54,54	2.89	13 (27%)
2	4EL	A	2101	-	35,38,38	1.74	9 (25%)	47,54,54	2.67	10 (21%)
2	4EL	A	2102	-	35,38,38	1.81	9 (25%)	47,54,54	2.75	10 (21%)

In the following table, the Chirals column lists the number of chiral outliers, the number of chiral centers analysed, the number of these observed in the model and the number defined in the Chemical Component Dictionary. Similar counts are reported in the Torsion and Rings columns. '-' means no outliers of that kind were identified.

Mol	Type	Chain	Res	Link	Chirals	Torsions	Rings
2	4EL	A	2103	-	-	7/24/26/26	0/4/4/4
2	4EL	A	2101	-	-	9/24/26/26	0/4/4/4
2	4EL	A	2102	-	-	5/24/26/26	0/4/4/4

All (27) bond length outliers are listed below:

Mol	Chain	Res	Type	Atoms	Z	Observed(Å)	Ideal(Å)
2	A	2102	4EL	S20-N23	4.88	1.71	1.63
2	A	2103	4EL	S20-N23	4.62	1.71	1.63
2	A	2101	4EL	S20-N23	4.54	1.71	1.63
2	A	2103	4EL	C09-C06	-4.06	1.38	1.49
2	A	2103	4EL	C17-S20	3.86	1.82	1.76
2	A	2102	4EL	C09-C06	-3.83	1.39	1.49
2	A	2101	4EL	C09-C06	-3.83	1.39	1.49
2	A	2102	4EL	C17-S20	3.71	1.82	1.76

Continued on next page...

Continued from previous page...

Mol	Chain	Res	Type	Atoms	Z	Observed(Å)	Ideal(Å)
2	A	2101	4EL	C17-S20	3.69	1.82	1.76
2	A	2101	4EL	O02-C03	3.30	1.40	1.35
2	A	2102	4EL	O22-S20	3.27	1.47	1.43
2	A	2102	4EL	C24-N23	3.27	1.45	1.40
2	A	2102	4EL	O02-C03	3.21	1.40	1.35
2	A	2102	4EL	O21-S20	3.16	1.47	1.43
2	A	2103	4EL	O02-C03	3.08	1.40	1.35
2	A	2101	4EL	O21-S20	3.06	1.47	1.43
2	A	2103	4EL	O21-S20	3.04	1.47	1.43
2	A	2103	4EL	O22-S20	3.03	1.47	1.43
2	A	2101	4EL	C24-N23	2.93	1.45	1.40
2	A	2101	4EL	O22-S20	2.92	1.46	1.43
2	A	2103	4EL	C24-N23	2.91	1.45	1.40
2	A	2103	4EL	C14-N13	2.51	1.46	1.38
2	A	2101	4EL	C14-N13	2.45	1.45	1.38
2	A	2102	4EL	C14-N13	2.38	1.45	1.38
2	A	2102	4EL	C28-C27	2.26	1.53	1.49
2	A	2103	4EL	C28-C27	2.20	1.53	1.49
2	A	2101	4EL	C28-C27	2.10	1.53	1.49

All (33) bond angle outliers are listed below:

Mol	Chain	Res	Type	Atoms	Z	Observed(^{o})	Ideal(^{o})
2	A	2103	4EL	O22-S20-O21	-15.14	100.93	119.55
2	A	2102	4EL	O22-S20-O21	-14.85	101.29	119.55
2	A	2101	4EL	O22-S20-O21	-13.85	102.53	119.55
2	A	2101	4EL	C07-N08-C03	5.44	121.41	116.63
2	A	2103	4EL	C28-C27-S29	5.38	127.36	120.12
2	A	2101	4EL	C28-C27-S29	5.28	127.22	120.12
2	A	2103	4EL	C07-N08-C03	5.25	121.25	116.63
2	A	2102	4EL	C07-N08-C03	5.24	121.24	116.63
2	A	2102	4EL	C28-C27-S29	5.08	126.95	120.12
2	A	2103	4EL	C24-N23-S20	-3.82	117.21	124.16
2	A	2101	4EL	C24-N23-S20	-3.68	117.48	124.16
2	A	2102	4EL	C28-C27-N26	3.49	127.31	119.65
2	A	2101	4EL	C28-C27-N26	3.17	126.62	119.65
2	A	2103	4EL	C28-C27-N26	3.17	126.62	119.65
2	A	2103	4EL	C17-S20-N23	3.06	110.68	106.83
2	A	2101	4EL	O22-S20-C17	2.94	111.59	107.97
2	A	2103	4EL	O22-S20-C17	2.92	111.56	107.97
2	A	2102	4EL	O22-S20-C17	2.73	111.33	107.97
2	A	2103	4EL	O21-S20-C17	2.66	111.24	107.97

Continued on next page...

Continued from previous page...

Mol	Chain	Res	Type	Atoms	Z	Observed(^{o})	Ideal(^{o})
2	A	2101	4EL	O21-S20-C17	2.61	111.18	107.97
2	A	2102	4EL	O21-S20-C17	2.52	111.07	107.97
2	A	2102	4EL	C17-S20-N23	2.49	109.97	106.83
2	A	2101	4EL	C06-C07-N08	-2.49	120.22	124.32
2	A	2103	4EL	C06-C07-N08	-2.48	120.22	124.32
2	A	2102	4EL	C06-C07-N08	-2.35	120.44	124.32
2	A	2102	4EL	C04-C03-N08	-2.25	121.52	124.87
2	A	2101	4EL	C04-C03-N08	-2.20	121.59	124.87
2	A	2103	4EL	O34-C33-C31	2.15	120.42	114.85
2	A	2103	4EL	C04-C03-N08	-2.15	121.66	124.87
2	A	2101	4EL	C17-S20-N23	2.08	109.45	106.83
2	A	2103	4EL	C04-C05-C06	-2.06	118.17	121.13
2	A	2102	4EL	C24-N23-S20	-2.04	120.45	124.16
2	A	2103	4EL	C01-O02-C03	-2.02	114.20	117.36

There are no chirality outliers.

All (21) torsion outliers are listed below:

Mol	Chain	Res	Type	Atoms
2	A	2101	4EL	C30-C31-C33-O35
2	A	2101	4EL	C32-C31-C33-O34
2	A	2101	4EL	C32-C31-C33-O35
2	A	2101	4EL	C30-C31-C33-O34
2	A	2103	4EL	C32-C31-C33-O34
2	A	2103	4EL	C30-C31-C33-O34
2	A	2103	4EL	C32-C31-C33-O35
2	A	2103	4EL	C30-C31-C33-O35
2	A	2103	4EL	C15-C14-N13-C12
2	A	2103	4EL	C19-C14-N13-C12
2	A	2101	4EL	C24-N23-S20-O22
2	A	2102	4EL	C04-C03-O02-C01
2	A	2102	4EL	N08-C03-O02-C01
2	A	2102	4EL	C16-C17-S20-O21
2	A	2102	4EL	C18-C17-S20-O21
2	A	2101	4EL	C16-C17-S20-O21
2	A	2101	4EL	N08-C03-O02-C01
2	A	2101	4EL	C18-C17-S20-O21
2	A	2101	4EL	C04-C03-O02-C01
2	A	2103	4EL	C11-C12-N13-C14
2	A	2102	4EL	C32-C31-C33-O34

There are no ring outliers.

3 monomers are involved in 7 short contacts:

Mol	Chain	Res	Type	Clashes	Symm-Clashes
2	A	2103	4EL	2	0
2	A	2101	4EL	4	0
2	A	2102	4EL	1	0

The following is a two-dimensional graphical depiction of Mogul quality analysis of bond lengths, bond angles, torsion angles, and ring geometry for all instances of the Ligand of Interest. In addition, ligands with molecular weight > 250 and outliers as shown on the validation Tables will also be included. For torsion angles, if less then 5% of the Mogul distribution of torsion angles is within 10 degrees of the torsion angle in question, then that torsion angle is considered an outlier. Any bond that is central to one or more torsion angles identified as an outlier by Mogul will be highlighted in the graph. For rings, the root-mean-square deviation (RMSD) between the ring in question and similar rings identified by Mogul is calculated over all ring torsion angles. If the average RMSD is greater than 60 degrees and the minimal RMSD between the ring in question and any Mogul-identified rings is also greater than 60 degrees, then that ring is considered an outlier. The outliers are highlighted in purple. The color gray indicates Mogul did not find sufficient equivalents in the CSD to analyse the geometry.

Ligand 4EL A 2103

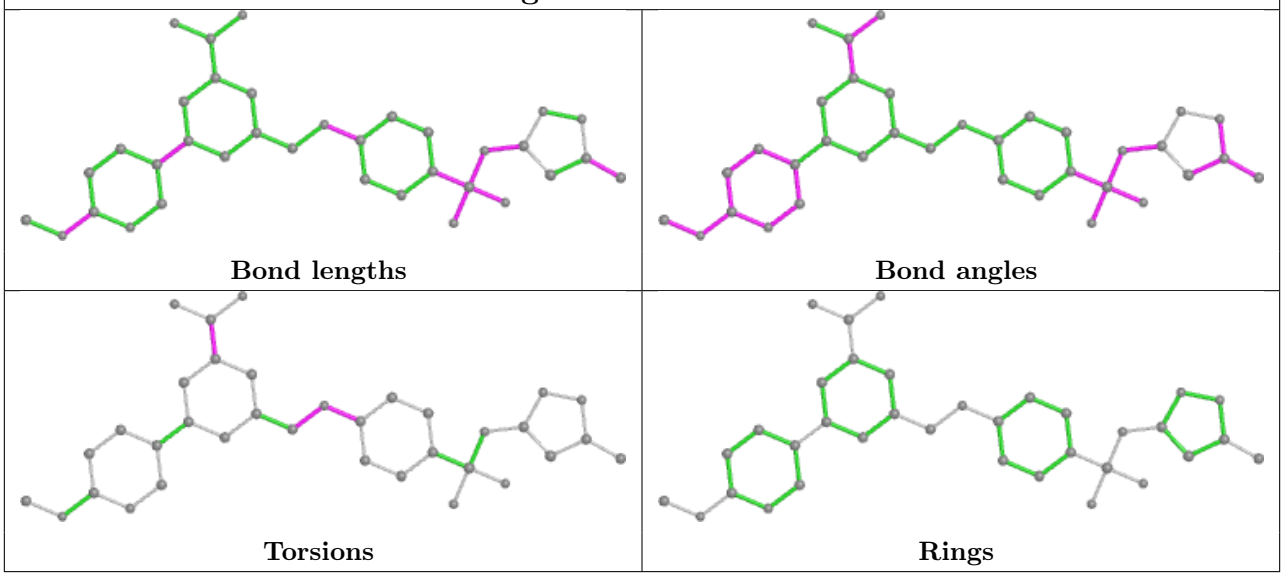

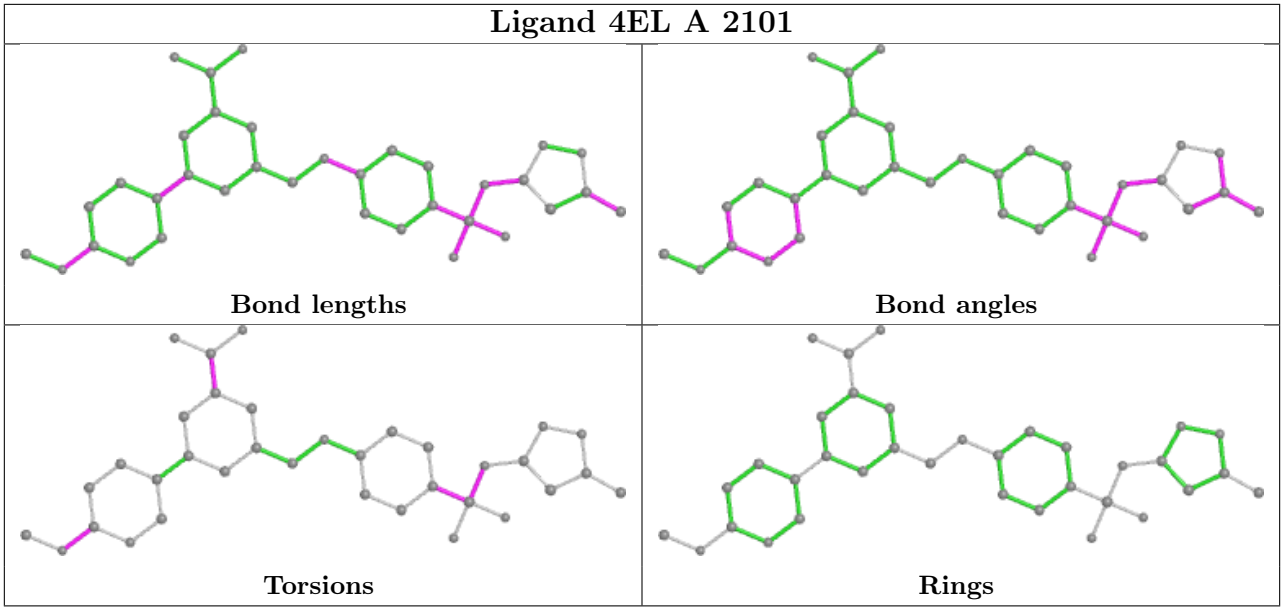

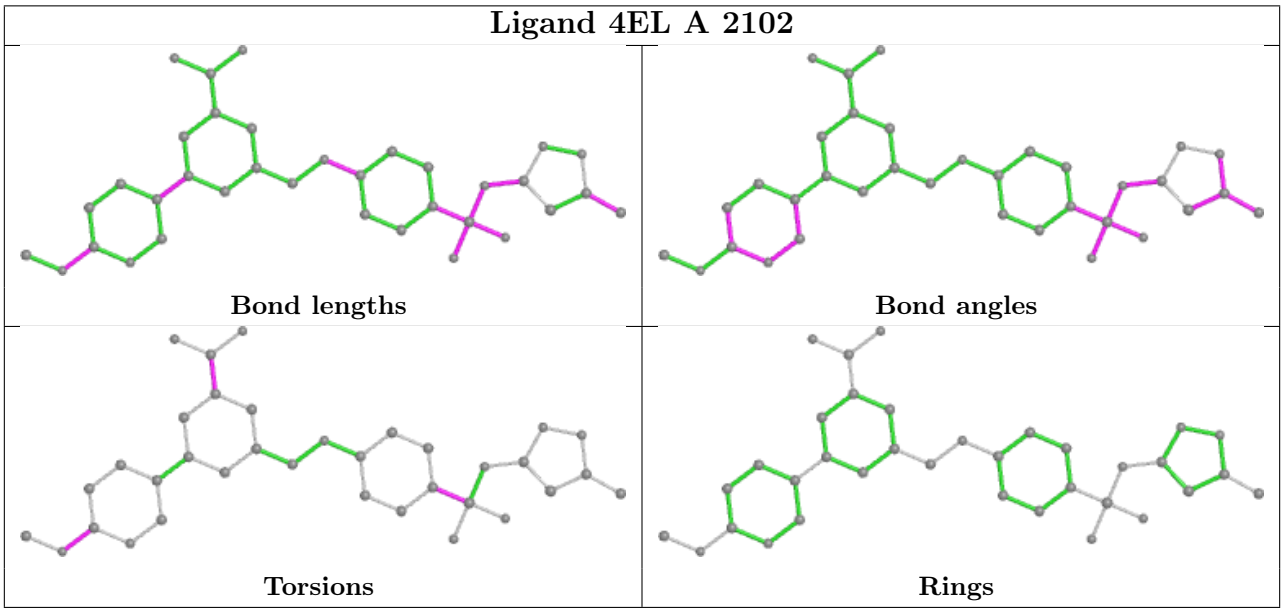

5.7 Other polymers (i)

There are no such residues in this entry.

5.8 Polymer linkage issues (i)

There are no chain breaks in this entry.

6 Fit of model and data (i)

6.1 Protein, DNA and RNA chains (i)

In the following table, the column labelled '#RSRZ> 2' contains the number (and percentage) of RSRZ outliers, followed by percent RSRZ outliers for the chain as percentile scores relative to all X-ray entries and entries of similar resolution. The OWAB column contains the minimum, median, 95th percentile and maximum values of the occupancy-weighted average B-factor per residue. The column labelled 'Q< 0.9' lists the number of (and percentage) of residues with an average occupancy less than 0.9.

Mol	Chain	Analysed	<RSRZ>	#RSRZ>2	OWAB(Å^2)	Q<0.9
1	A	1205/1383 (87%)	-0.06	33 (2%) 54 50	19, 43, 86, 134	0

All (33) RSRZ outliers are listed below:

Mol	Chain	Res	Type	RSRZ
1	A	395	PRO	4.4
1	A	453	ASN	3.9
1	A	396	LEU	3.9
1	A	390	TYR	3.8
1	A	391	GLY	3.8
1	A	404	LEU	3.7
1	A	1201	ASN	3.6
1	A	1014	HIS	3.5
1	A	1012	GLY	3.4
1	A	335	TRP	3.3
1	A	331	ALA	3.3
1	A	1202	ASN	3.3
1	A	1156	LEU	2.9
1	A	1011	TRP	2.9
1	A	456	PHE	2.9
1	A	1177	LEU	2.9
1	A	452	TYR	2.7
1	A	1411	GLY	2.7
1	A	420	LEU	2.7
1	A	339	SER	2.6
1	A	392	PHE	2.5
1	A	1324	THR	2.5
1	A	1178	PRO	2.4
1	A	1200	PRO	2.4
1	A	1323	SER	2.4
1	A	576	THR	2.3
1	A	2052	THR	2.3

Continued on next page...

Continued from previous page...

Mol	Chain	Res	Type	RSRZ
1	A	578	ASP	2.3
1	A	454	THR	2.2
1	A	384	PHE	2.2
1	A	1725	ASP	2.2
1	A	1481	SER	2.1
1	A	1728	GLN	2.0

6.2 Non-standard residues in protein, DNA, RNA chains (i)

There are no non-standard protein/DNA/RNA residues in this entry.

6.3 Carbohydrates (i)

There are no monosaccharides in this entry.

6.4 Ligands (i)

In the following table, the Atoms column lists the number of modelled atoms in the group and the number defined in the chemical component dictionary. The B-factors column lists the minimum, median, 95th percentile and maximum values of B factors of atoms in the group. The column labelled 'Q< 0.9' lists the number of atoms with occupancy less than 0.9.

Mol	Type	Chain	Res	Atoms	RSCC	RSR	B-factors(Å^2)	Q<0.9
2	4EL	A	2102	35/35	0.93	0.24	32,54,98,100	0
2	4EL	A	2103	35/35	0.94	0.23	44,48,54,54	0
2	4EL	A	2101	35/35	0.95	0.17	23,34,58,59	0

The following is a graphical depiction of the model fit to experimental electron density of all instances of the Ligand of Interest. In addition, ligands with molecular weight > 250 and outliers as shown on the geometry validation Tables will also be included. Each fit is shown from different orientation to approximate a three-dimensional view.

Electron density around 4EL A 2102:

$2mF_o$-DF_c (at 0.7 rmsd) in gray
mF_o-DF_c (at 3 rmsd) in purple (negative)
and green (positive)

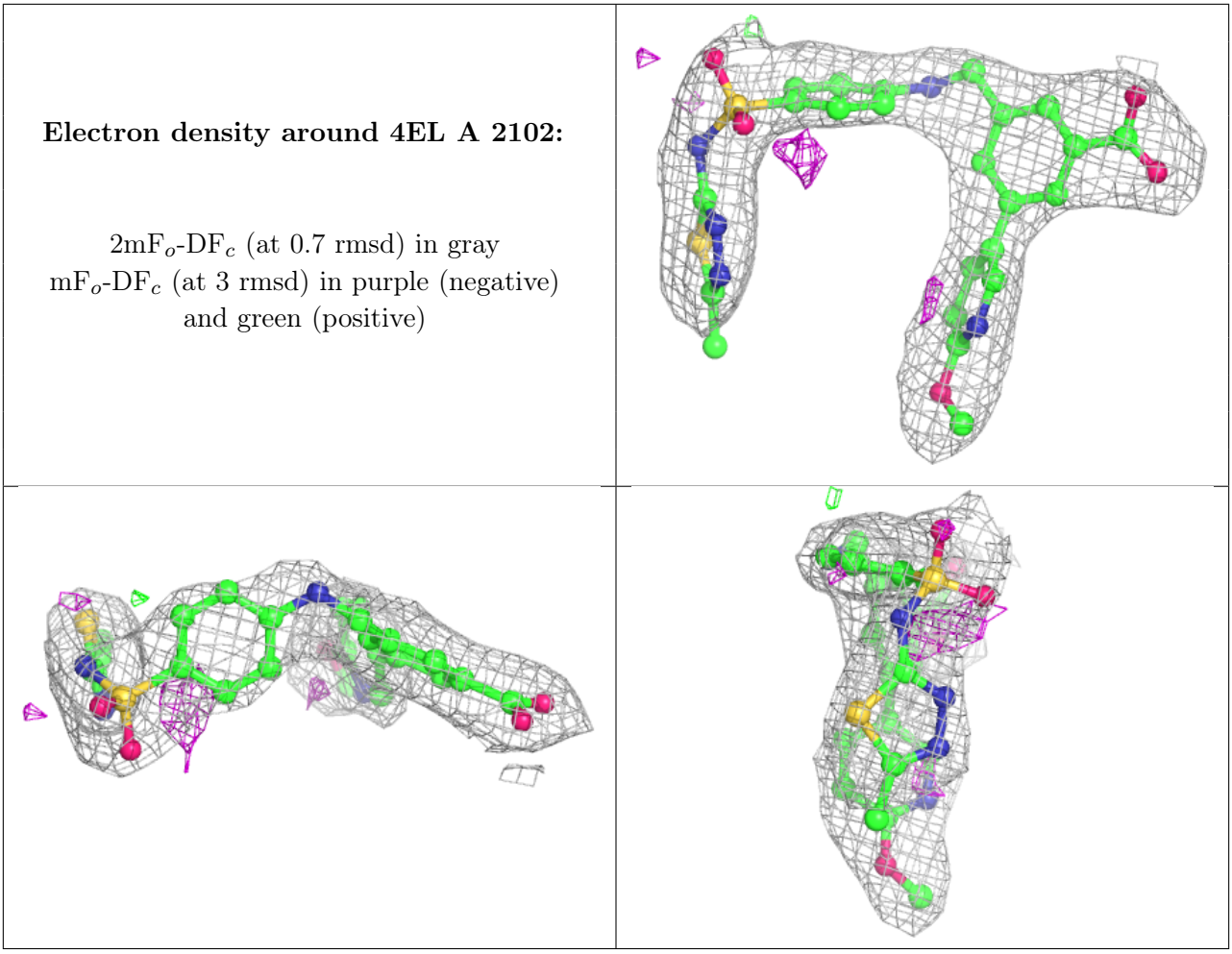

Electron density around 4EL A 2103:

$2mF_o$-DF_c (at 0.7 rmsd) in gray
mF_o-DF_c (at 3 rmsd) in purple (negative)
and green (positive)

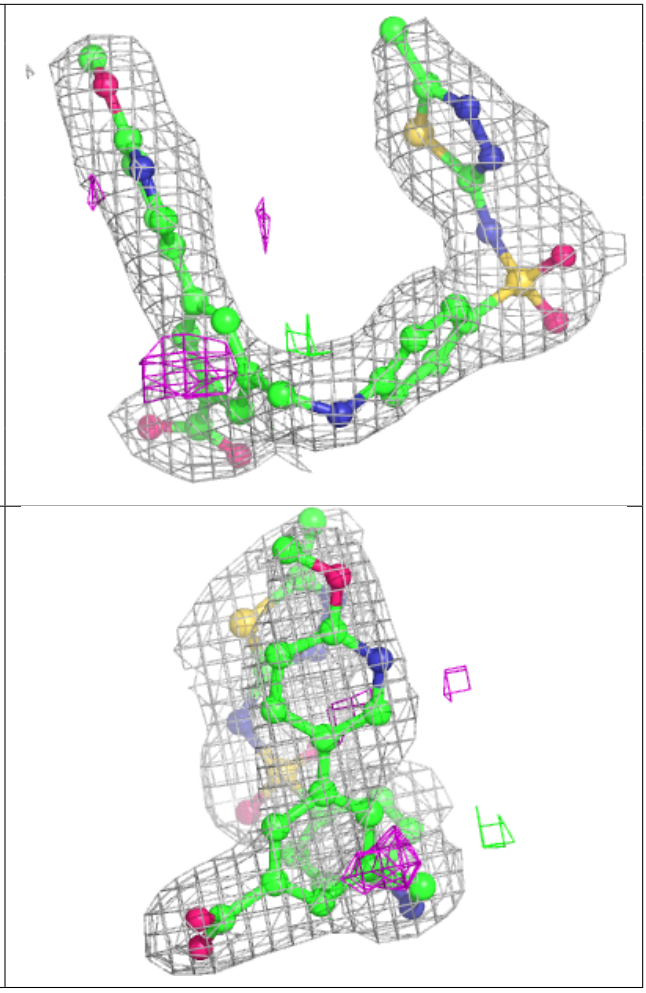

Electron density around 4EL A 2101:

$2mF_o$-DF_c (at 0.7 rmsd) in gray
mF_o-DF_c (at 3 rmsd) in purple (negative)
and green (positive)

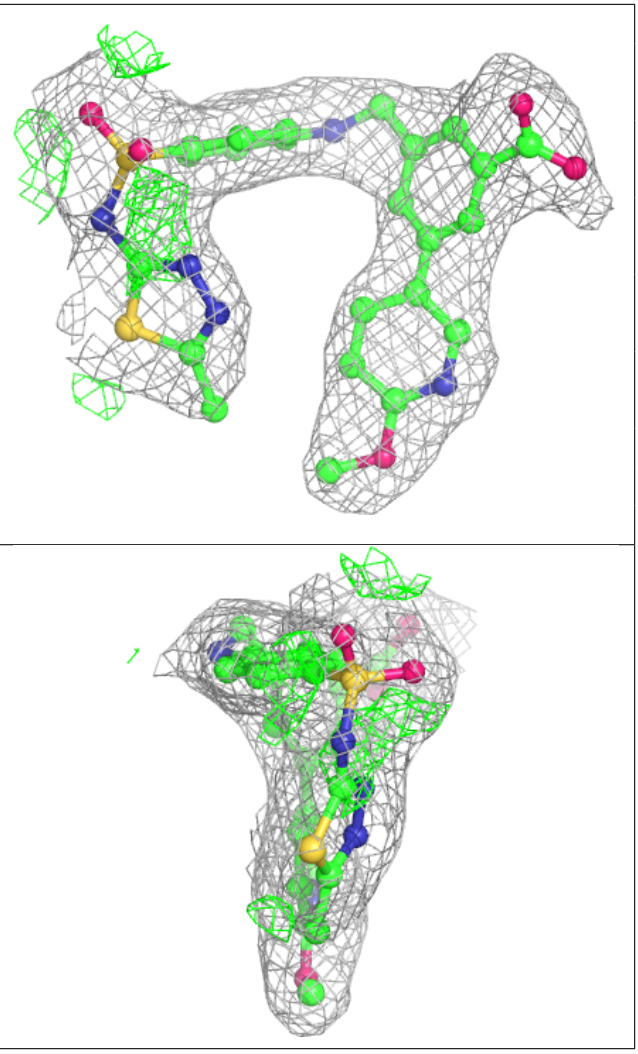

6.5 Other polymers (i)

There are no such residues in this entry.