Full wwPDB EM Validation Report (i)

Nov 16, 2022 – 06:09 PM EST

PDB ID	:	6WHS
EMDB ID	:	EMD-21674
Title	:	GluN1b-GluN2B NMDA receptor in non-active 1 conformation at 3.95 angstrom resolution
Authors	:	Chou, T.; Tajima, N.; Furukawa, H.
Deposited on	:	2020-04-08
Resolution	:	4.00 Å(reported)

This is a Full wwPDB EM Validation Report for a publicly released PDB entry.

We welcome your comments at *validation@mail.wwpdb.org*
A user guide is available at
https://www.wwpdb.org/validation/2017/EMValidationReportHelp
with specific help available everywhere you see the (i) symbol.

The types of validation reports are described at
http://www.wwpdb.org/validation/2017/FAQs#types.

The following versions of software and data (see references (i)) were used in the production of this report:

EMDB validation analysis	:	0.0.1.dev43
Mogul	:	1.8.5 (274361), CSD as541be (2020)
MolProbity	:	4.02b-467
Percentile statistics	:	20191225.v01 (using entries in the PDB archive December 25th 2019)
MapQ	:	1.9.9
Ideal geometry (proteins)	:	Engh & Huber (2001)
Ideal geometry (DNA, RNA)	:	Parkinson et al. (1996)
Validation Pipeline (wwPDB-VP)	:	2.31.2

1 Overall quality at a glance (i)

The following experimental techniques were used to determine the structure:
ELECTRON MICROSCOPY

The reported resolution of this entry is 4.00 Å.

Percentile scores (ranging between 0-100) for global validation metrics of the entry are shown in the following graphic. The table shows the number of entries on which the scores are based.

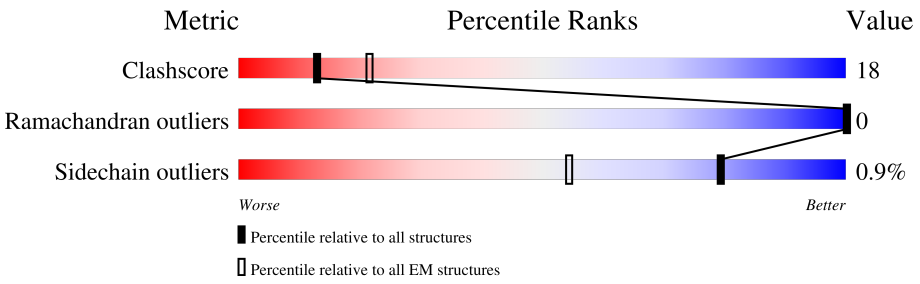

Metric	Whole archive (#Entries)	EM structures (#Entries)
Clashscore	158937	4297
Ramachandran outliers	154571	4023
Sidechain outliers	154315	3826

The table below summarises the geometric issues observed across the polymeric chains and their fit to the map. The red, orange, yellow and green segments of the bar indicate the fraction of residues that contain outliers for >=3, 2, 1 and 0 types of geometric quality criteria respectively. A grey segment represents the fraction of residues that are not modelled. The numeric value for each fraction is indicated below the corresponding segment, with a dot representing fractions <=5% The upper red bar (where present) indicates the fraction of residues that have poor fit to the EM map (all-atom inclusion < 40%). The numeric value is given above the bar.

Mol	Chain	Length	Quality of chain
1	A	959	52% 31% 17%
1	C	959	52% 31% 17%
2	B	883	59% 29% • 11%
2	D	883	60% 28% • 11%
3	E	2	100%
3	F	2	100%

2 Entry composition (i)

There are 4 unique types of molecules in this entry. The entry contains 22866 atoms, of which 0 are hydrogens and 0 are deuteriums.

In the tables below, the AltConf column contains the number of residues with at least one atom in alternate conformation and the Trace column contains the number of residues modelled with at most 2 atoms.

- Molecule 1 is a protein called Glutamate receptor ionotropic, NMDA 1.

Mol	Chain	Residues	Atoms					AltConf	Trace
			Total	C	N	O	S		
1	A	799	5705	3659	948	1074	24	0	0
1	C	799	5705	3659	948	1074	24	0	0

There are 24 discrepancies between the modelled and reference sequences:

Chain	Residue	Modelled	Actual	Comment	Reference
A	22	SER	CYS	conflict	UNP P35439
A	61	GLN	ASN	conflict	UNP P35439
A	260	ASP	ASN	conflict	UNP P35439
A	371	GLN	ASN	conflict	UNP P35439
A	492	GLN	ASN	conflict	UNP P35439
A	512	GLN	ASN	conflict	UNP P35439
A	615	GLN	GLU	conflict	UNP P35439
A	616	SER	GLU	conflict	UNP P35439
A	618	SER	GLU	conflict	UNP P35439
A	619	THR	GLU	conflict	UNP P35439
A	792	GLN	ASN	conflict	UNP P35439
A	831	CYS	PHE	conflict	UNP P35439
C	22	SER	CYS	conflict	UNP P35439
C	61	GLN	ASN	conflict	UNP P35439
C	260	ASP	ASN	conflict	UNP P35439
C	371	GLN	ASN	conflict	UNP P35439
C	492	GLN	ASN	conflict	UNP P35439
C	512	GLN	ASN	conflict	UNP P35439
C	615	GLN	GLU	conflict	UNP P35439
C	616	SER	GLU	conflict	UNP P35439
C	618	SER	GLU	conflict	UNP P35439
C	619	THR	GLU	conflict	UNP P35439
C	792	GLN	ASN	conflict	UNP P35439
C	831	CYS	PHE	conflict	UNP P35439

- Molecule 2 is a protein called Glutamate receptor ionotropic, NMDA 2B.

Mol	Chain	Residues	Atoms					AltConf	Trace
			Total	C	N	O	S		
2	B	787	5644	3640	911	1062	31	0	0
2	D	787	5644	3640	911	1062	31	0	0

There are 124 discrepancies between the modelled and reference sequences:

Chain	Residue	Modelled	Actual	Comment	Reference
B	-30	MET	-	expression tag	UNP Q00960
B	-29	GLY	-	expression tag	UNP Q00960
B	-28	THR	-	expression tag	UNP Q00960
B	-27	MET	-	expression tag	UNP Q00960
B	-26	ARG	-	expression tag	UNP Q00960
B	-25	LEU	-	expression tag	UNP Q00960
B	-24	PHE	-	expression tag	UNP Q00960
B	-23	LEU	-	expression tag	UNP Q00960
B	-22	LEU	-	expression tag	UNP Q00960
B	-21	ALA	-	expression tag	UNP Q00960
B	-20	VAL	-	expression tag	UNP Q00960
B	-19	LEU	-	expression tag	UNP Q00960
B	-18	PHE	-	expression tag	UNP Q00960
B	-17	LEU	-	expression tag	UNP Q00960
B	-16	PHE	-	expression tag	UNP Q00960
B	-15	SER	-	expression tag	UNP Q00960
B	-14	PHE	-	expression tag	UNP Q00960
B	-13	ALA	-	expression tag	UNP Q00960
B	-12	ARG	-	expression tag	UNP Q00960
B	-11	ALA	-	expression tag	UNP Q00960
B	-10	THR	-	expression tag	UNP Q00960
B	-9	GLY	-	expression tag	UNP Q00960
B	-8	TRP	-	expression tag	UNP Q00960
B	-7	SER	-	expression tag	UNP Q00960
B	-6	HIS	-	expression tag	UNP Q00960
B	-5	PRO	-	expression tag	UNP Q00960
B	-4	GLN	-	expression tag	UNP Q00960
B	-3	PHE	-	expression tag	UNP Q00960
B	-2	GLU	-	expression tag	UNP Q00960
B	-1	LYS	-	expression tag	UNP Q00960
B	0	GLY	-	expression tag	UNP Q00960
B	1	GLY	-	expression tag	UNP Q00960
B	2	GLY	-	expression tag	UNP Q00960
B	3	SER	-	expression tag	UNP Q00960
B	4	GLY	-	expression tag	UNP Q00960

Continued on next page...

Continued from previous page...

Chain	Residue	Modelled	Actual	Comment	Reference
B	5	GLY	-	expression tag	UNP Q00960
B	6	GLY	-	expression tag	UNP Q00960
B	7	SER	-	expression tag	UNP Q00960
B	8	GLY	-	expression tag	UNP Q00960
B	9	GLY	-	expression tag	UNP Q00960
B	10	SER	-	expression tag	UNP Q00960
B	11	ALA	-	expression tag	UNP Q00960
B	12	TRP	-	expression tag	UNP Q00960
B	13	SER	-	expression tag	UNP Q00960
B	14	HIS	-	expression tag	UNP Q00960
B	15	PRO	-	expression tag	UNP Q00960
B	16	GLN	-	expression tag	UNP Q00960
B	17	PHE	-	expression tag	UNP Q00960
B	18	GLU	-	expression tag	UNP Q00960
B	19	LYS	-	expression tag	UNP Q00960
B	20	GLY	-	expression tag	UNP Q00960
B	21	ALA	-	expression tag	UNP Q00960
B	22	LEU	-	expression tag	UNP Q00960
B	23	VAL	-	expression tag	UNP Q00960
B	24	PRO	-	expression tag	UNP Q00960
B	25	ARG	-	expression tag	UNP Q00960
B	26	GLY	-	expression tag	UNP Q00960
B	348	ASP	ASN	conflict	UNP Q00960
B	557	CYS	ASP	conflict	UNP Q00960
B	588	SER	CYS	conflict	UNP Q00960
B	838	SER	CYS	conflict	UNP Q00960
B	849	SER	CYS	conflict	UNP Q00960
D	-30	MET	-	expression tag	UNP Q00960
D	-29	GLY	-	expression tag	UNP Q00960
D	-28	THR	-	expression tag	UNP Q00960
D	-27	MET	-	expression tag	UNP Q00960
D	-26	ARG	-	expression tag	UNP Q00960
D	-25	LEU	-	expression tag	UNP Q00960
D	-24	PHE	-	expression tag	UNP Q00960
D	-23	LEU	-	expression tag	UNP Q00960
D	-22	LEU	-	expression tag	UNP Q00960
D	-21	ALA	-	expression tag	UNP Q00960
D	-20	VAL	-	expression tag	UNP Q00960
D	-19	LEU	-	expression tag	UNP Q00960
D	-18	PHE	-	expression tag	UNP Q00960
D	-17	LEU	-	expression tag	UNP Q00960
D	-16	PHE	-	expression tag	UNP Q00960

Continued on next page...

Continued from previous page...

Chain	Residue	Modelled	Actual	Comment	Reference
D	-15	SER	-	expression tag	UNP Q00960
D	-14	PHE	-	expression tag	UNP Q00960
D	-13	ALA	-	expression tag	UNP Q00960
D	-12	ARG	-	expression tag	UNP Q00960
D	-11	ALA	-	expression tag	UNP Q00960
D	-10	THR	-	expression tag	UNP Q00960
D	-9	GLY	-	expression tag	UNP Q00960
D	-8	TRP	-	expression tag	UNP Q00960
D	-7	SER	-	expression tag	UNP Q00960
D	-6	HIS	-	expression tag	UNP Q00960
D	-5	PRO	-	expression tag	UNP Q00960
D	-4	GLN	-	expression tag	UNP Q00960
D	-3	PHE	-	expression tag	UNP Q00960
D	-2	GLU	-	expression tag	UNP Q00960
D	-1	LYS	-	expression tag	UNP Q00960
D	0	GLY	-	expression tag	UNP Q00960
D	1	GLY	-	expression tag	UNP Q00960
D	2	GLY	-	expression tag	UNP Q00960
D	3	SER	-	expression tag	UNP Q00960
D	4	GLY	-	expression tag	UNP Q00960
D	5	GLY	-	expression tag	UNP Q00960
D	6	GLY	-	expression tag	UNP Q00960
D	7	SER	-	expression tag	UNP Q00960
D	8	GLY	-	expression tag	UNP Q00960
D	9	GLY	-	expression tag	UNP Q00960
D	10	SER	-	expression tag	UNP Q00960
D	11	ALA	-	expression tag	UNP Q00960
D	12	TRP	-	expression tag	UNP Q00960
D	13	SER	-	expression tag	UNP Q00960
D	14	HIS	-	expression tag	UNP Q00960
D	15	PRO	-	expression tag	UNP Q00960
D	16	GLN	-	expression tag	UNP Q00960
D	17	PHE	-	expression tag	UNP Q00960
D	18	GLU	-	expression tag	UNP Q00960
D	19	LYS	-	expression tag	UNP Q00960
D	20	GLY	-	expression tag	UNP Q00960
D	21	ALA	-	expression tag	UNP Q00960
D	22	LEU	-	expression tag	UNP Q00960
D	23	VAL	-	expression tag	UNP Q00960
D	24	PRO	-	expression tag	UNP Q00960
D	25	ARG	-	expression tag	UNP Q00960
D	26	GLY	-	expression tag	UNP Q00960

Continued on next page...

Continued from previous page...

Chain	Residue	Modelled	Actual	Comment	Reference
D	348	ASP	ASN	conflict	UNP Q00960
D	557	CYS	ASP	conflict	UNP Q00960
D	588	SER	CYS	conflict	UNP Q00960
D	838	SER	CYS	conflict	UNP Q00960
D	849	SER	CYS	conflict	UNP Q00960

- Molecule 3 is an oligosaccharide called 2-acetamido-2-deoxy-beta-D-glucopyranose-(1-4)-2-acetamido-2-deoxy-beta-D-glucopyranose.

Mol	Chain	Residues	Atoms				AltConf	Trace
			Total	C	N	O		
3	E	2	28	16	2	10	0	0
			Total	C	N	O		
3	F	2	28	16	2	10	0	0

- Molecule 4 is 2-acetamido-2-deoxy-beta-D-glucopyranose (three-letter code: NAG) (formula: $C_8H_{15}NO_6$).

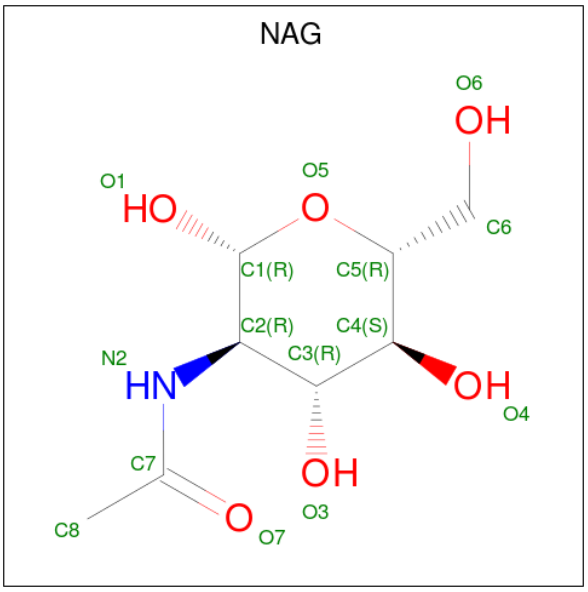

Mol	Chain	Residues	Atoms				AltConf
			Total	C	N	O	
4	A	1	28	16	2	10	0

Continued on next page...

Continued from previous page...

Mol	Chain	Residues	Atoms				AltConf
			Total	C	N	O	
4	A	1	28	16	2	10	0
4	B	1	28	16	2	10	0
4	B	1	28	16	2	10	0
4	C	1	28	16	2	10	0
4	C	1	28	16	2	10	0
4	D	1	28	16	2	10	0
4	D	1	28	16	2	10	0

3 Residue-property plots (i)

These plots are drawn for all protein, RNA, DNA and oligosaccharide chains in the entry. The first graphic for a chain summarises the proportions of the various outlier classes displayed in the second graphic. The second graphic shows the sequence view annotated by issues in geometry and atom inclusion in map density. Residues are color-coded according to the number of geometric quality criteria for which they contain at least one outlier: green = 0, yellow = 1, orange = 2 and red = 3 or more. A red diamond above a residue indicates a poor fit to the EM map for this residue (all-atom inclusion < 40%). Stretches of 2 or more consecutive residues without any outlier are shown as a green connector. Residues present in the sample, but not in the model, are shown in grey.

- Molecule 1: Glutamate receptor ionotropic, NMDA 1

Chain A:

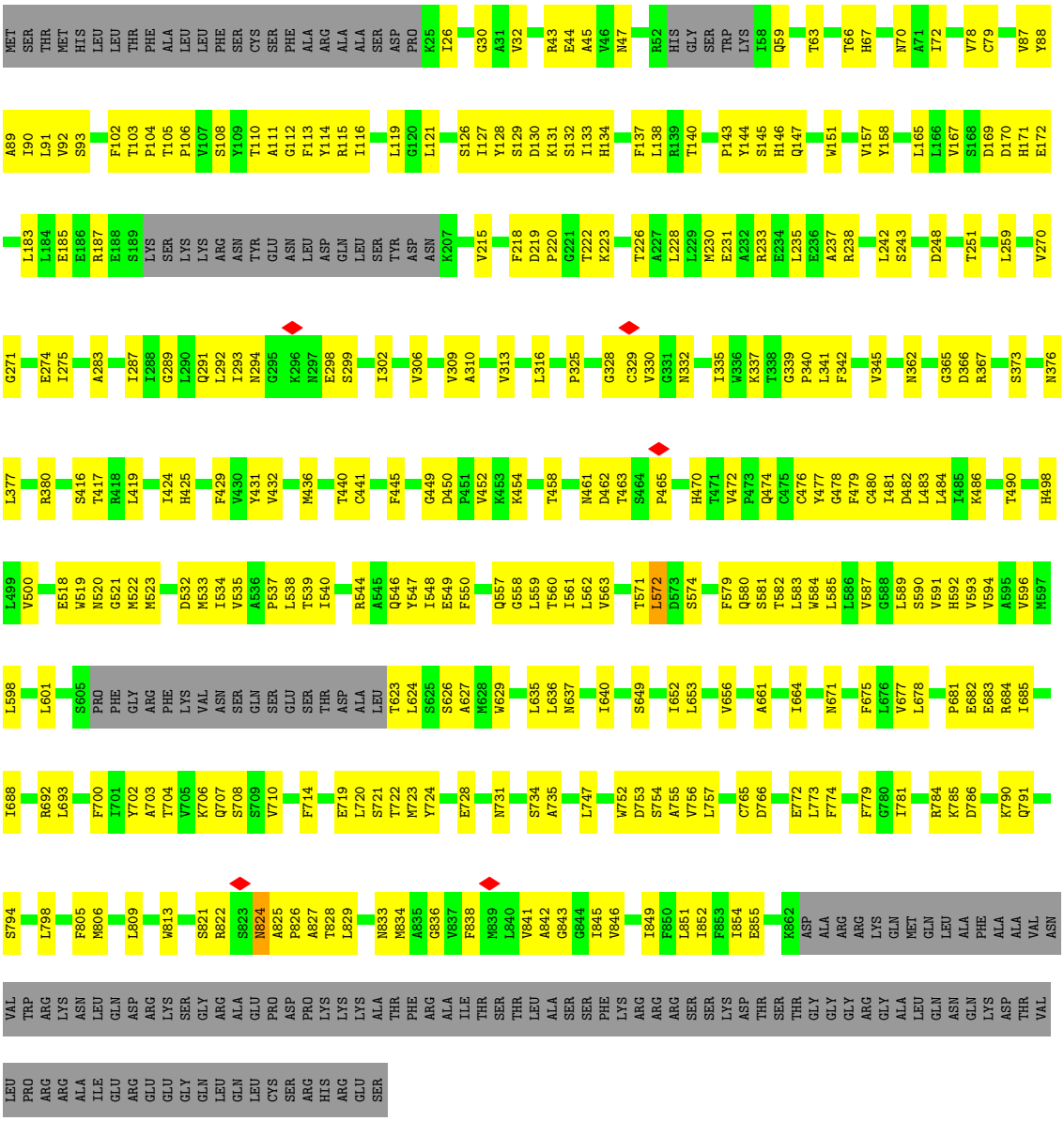

• Molecule 1: Glutamate receptor ionotropic, NMDA 1

Chain C: 52% 31% 17%

MET SER THR MET HIS LEU LEU THR PHE ALA LEU LEU PHE SER CYS SER PHE ALA ARG ALA ALA SER ASP PRO K25 I26 G30 A31 V32 R43 E44 A45 V46 N47 R52 HIS GLY SER TRP LYS I58 Q59 T63 T66 H67 N70 A71 I72 V78 C79 V87 Y88

A89 I90 L91 V92 S93 F102 T103 P104 T105 P106 V107 S108 Y109 T110 A111 G112 F113 Y114 R115 I116 L119 G120 L121 S126 I127 Y128 S129 D130 K131 S132 I133 H134 L138 R139 T140 P143 Y144 S145 H146 Q147 W151 V157 Y158 L165 L166 V167 S168 D169 D170 H171 L183

L184 E185 E186 R187 E188 S189 LYS SER LYS LYS ARG ASN TYR GLU ASN LEU LEU ASP GLN LEU SER TYR ASP ASN K207 V215 F218 D219 P220 G221 T222 K223 T226 A227 L228 L229 M230 E231 A232 R233 E234 L235 E236 A237 R238 W239 I240 I241 L242 S243 D248 T251 L259 W268

L269 V270 G271 E274 I275 A283 I287 I288 G289 L290 Q291 L292 I293 N294 G295 K296 N297 E298 S299 I302 V306 V309 A310 V313 L316 L317 P325 G328 C329 V330 G331 N332 I335 W336 K337 T338 G339 P340 L341 F342 V345 N362 G365 D366 R367

S373 N376 L377 R380 Y388 N389 G390 G412 S416 T417 R418 L419 I424 H425 F429 V430 Y431 V432 M436 T440 C441 F445 G449 D450 P451 V452 K453 K454 T458 N461 D462 T463 S464 P465 H470 T471 U472 P473 Q474 C475 C476 Y477 G478 F479 C480 I481

D482 L483 K486 T490 H498 L499 V500 E518 W519 N520 G521 M522 M523 D532 M533 I534 V535 A536 P537 L538 T539 I540 R544 A545 Q546 Y547 I548 E549 F550 S551 K552 Q557 G558 L559 T560 I561 L562 V563 T571 L572 D573 S574 F579 Q580 S581 T582 L583 W584 L585 L586 V587

G588 L589 S590 V591 H592 V593 V594 A595 V596 M597 L598 L601 S605 PRO PHE GLY ARG PHE LYS VAL ASN SER GLN SER GLU SER THR ASP ALA LEU T623 L624 S625 S626 A627 M628 W629 N637 S649 A650 R651 I652 L653 V656 A661 I664 N671 F675 L676 V677 L678

D679 R680 P681 E682 E683 R684 I685 I688 R692 L693 F700 I701 Y702 A703 K706 Q707 S708 F714 Q717 V718 E719 L720 S721 T722 M723 Y724 E728 N731 S734 A735 L747 W752 D753 S754 A755 V756 L757 C765 D766 E772 L773 F774 F779 G780 I781

R784 K785 D786 Q791 S794 I797 L798 F805 M806 L809 W813 S821 R822 S823 N824 A825 P826 A827 T828 L829 T830 C831 E832 N833 M834 A835 G836 V837 F838 M839 L840 V841 A842 G843 G844 I845 V846 I849 F850 L851 I852 F853 I854 E855 K862 ASP ALA ARG ARG LYS GLN

MET GLN LEU ALA PHE ALA ALA VAL ASN VAL TRP ARG LYS ASN LEU GLN ASP ARG LYS SER GLY ARG ALA GLU PRO ASP PRO LYS LYS LYS ALA THR PHE ARG ALA ILE THR SER THR LEU ALA SER SER PHE LYS ARG ARG ARG SER SER LYS ASP THR SER THR GLY GLY GLY ARG GLY

ALA LEU GLN ASN GLN LYS ASP THR VAL LEU PRO ARG ARG ALA ILE GLU ARG GLU GLU GLY GLN LEU GLN LEU CYS SER ARG HIS ARG GLU SER

• Molecule 2: Glutamate receptor ionotropic, NMDA 2B

Chain B: 59% 29% • 11%

MET GLY THR MET ARG LEU PHE LEU LEU ALA VAL LEU PHE LEU PHE SER PHE ALA ARG ALA THR GLY TRP SER HIS PRO GLN PHE GLU LYS GLY GLY GLY SER GLY GLY GLY GLY SER GLY GLY SER ALA TRP SER HIS PRO GLN PHE GLU LYS GLY ALA LEU VAL PRO ARG GLY ARG SER GLN

LYS SER PRO PRO S34 I40 L41 E47 I50 D57 S63 V64 V65 P66 R67 V71 T76 D77 P78 K79 S80 I81 I82 T83 R84 M89 I94 Q95 V98 F99 A100 D101 D102 A107 I108 I111 L112 D113 F114 I115 S116 A117 Q118 T119 P122 I123 L124

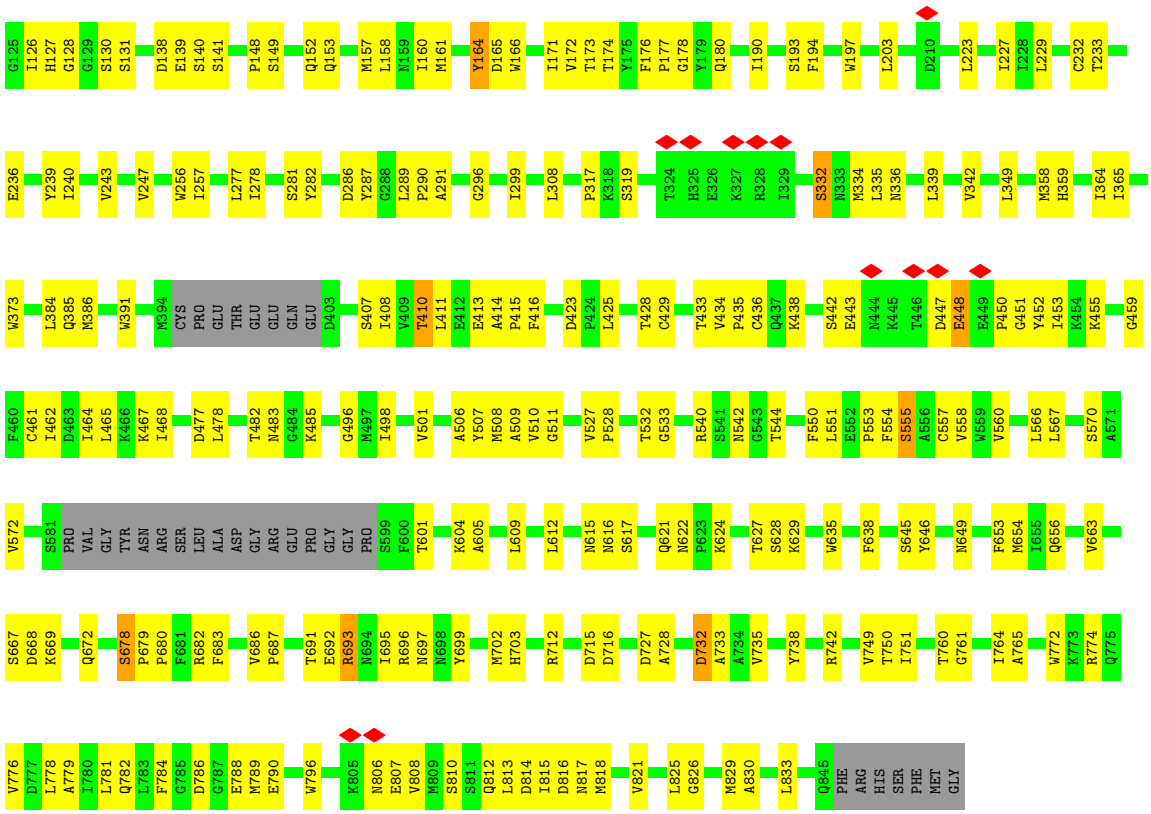

- Molecule 2: Glutamate receptor ionotropic, NMDA 2B

Chain D:

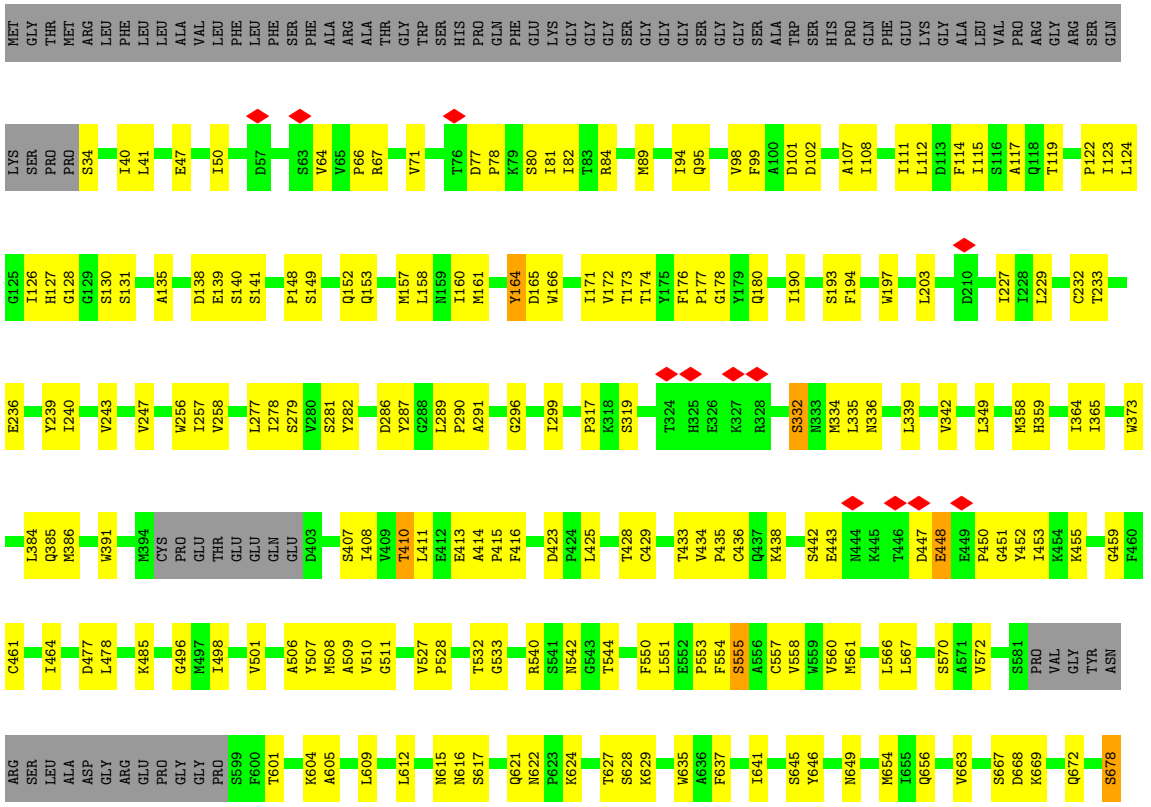

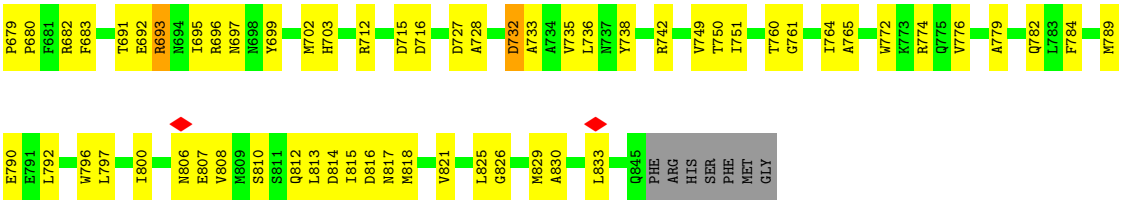

• Molecule 3: 2-acetamido-2-deoxy-beta-D-glucopyranose-(1-4)-2-acetamido-2-deoxy-beta-D-glucopyranose

Chain E: 100%

• Molecule 3: 2-acetamido-2-deoxy-beta-D-glucopyranose-(1-4)-2-acetamido-2-deoxy-beta-D-glucopyranose

Chain F: 100%

4 Experimental information (i)

Property	Value	Source
EM reconstruction method	SINGLE PARTICLE	Depositor
Imposed symmetry	POINT, C2	Depositor
Number of particles used	105348	Depositor
Resolution determination method	FSC 0.143 CUT-OFF	Depositor
CTF correction method	PHASE FLIPPING AND AMPLITUDE CORRECTION	Depositor
Microscope	FEI TITAN KRIOS	Depositor
Voltage (kV)	300	Depositor
Electron dose ($e^-/Å^2$)	64.5	Depositor
Minimum defocus (nm)	Not provided	
Maximum defocus (nm)	Not provided	
Magnification	Not provided	
Image detector	GATAN K2 SUMMIT (4k x 4k)	Depositor
Maximum map value	18.665	Depositor
Minimum map value	-10.421	Depositor
Average map value	0.008	Depositor
Map value standard deviation	0.725	Depositor
Recommended contour level	3.15	Depositor
Map size (Å)	350.72, 350.72, 350.72	wwPDB
Map dimensions	256, 256, 256	wwPDB
Map angles (°)	90.0, 90.0, 90.0	wwPDB
Pixel spacing (Å)	1.37, 1.37, 1.37	Depositor

5 Model quality (i)

5.1 Standard geometry (i)

Bond lengths and bond angles in the following residue types are not validated in this section: NAG

The Z score for a bond length (or angle) is the number of standard deviations the observed value is removed from the expected value. A bond length (or angle) with $|Z| > 5$ is considered an outlier worth inspection. RMSZ is the root-mean-square of all Z scores of the bond lengths (or angles).

Mol	Chain	Bond lengths		Bond angles	
		RMSZ	$\#\|Z\| >5$	RMSZ	$\#\|Z\| >5$
1	A	0.52	0/5830	0.56	0/7998
1	C	0.52	0/5830	0.56	0/7998
2	B	0.49	0/5764	0.55	0/7899
2	D	0.49	0/5764	0.55	0/7899
All	All	0.51	0/23188	0.55	0/31794

Chiral center outliers are detected by calculating the chiral volume of a chiral center and verifying if the center is modelled as a planar moiety or with the opposite hand.A planarity outlier is detected by checking planarity of atoms in a peptide group, atoms in a mainchain group or atoms of a sidechain that are expected to be planar.

Mol	Chain	#Chirality outliers	#Planarity outliers
1	A	0	2
1	C	0	2
2	B	0	4
2	D	0	4
All	All	0	12

There are no bond length outliers.

There are no bond angle outliers.

There are no chirality outliers.

All (12) planarity outliers are listed below:

Mol	Chain	Res	Type	Group
1	A	681	PRO	Peptide
1	A	682	GLU	Peptide
2	B	164	TYR	Peptide
2	B	448	GLU	Peptide
2	B	555	SER	Peptide

Continued on next page...

Continued from previous page...

Mol	Chain	Res	Type	Group
2	B	678	SER	Peptide
1	C	681	PRO	Peptide
1	C	682	GLU	Peptide
2	D	164	TYR	Peptide
2	D	448	GLU	Peptide
2	D	555	SER	Peptide
2	D	678	SER	Peptide

5.2 Too-close contacts (i)

In the following table, the Non-H and H(model) columns list the number of non-hydrogen atoms and hydrogen atoms in the chain respectively. The H(added) column lists the number of hydrogen atoms added and optimized by MolProbity. The Clashes column lists the number of clashes within the asymmetric unit, whereas Symm-Clashes lists symmetry-related clashes.

Mol	Chain	Non-H	H(model)	H(added)	Clashes	Symm-Clashes
1	A	5705	0	5225	225	0
1	C	5705	0	5225	230	0
2	B	5644	0	5192	198	0
2	D	5644	0	5192	197	0
3	E	28	0	25	0	0
3	F	28	0	25	1	0
4	A	28	0	26	0	0
4	B	28	0	26	0	0
4	C	28	0	26	0	0
4	D	28	0	26	0	0
All	All	22866	0	20988	811	0

The all-atom clashscore is defined as the number of clashes found per 1000 atoms (including hydrogen atoms). The all-atom clashscore for this structure is 18.

All (811) close contacts within the same asymmetric unit are listed below, sorted by their clash magnitude.

Atom-1	Atom-2	Interatomic distance (Å)	Clash overlap (Å)
1:C:431:TYR:HB2	1:C:477:TYR:O	1.74	0.88
1:A:431:TYR:HB2	1:A:477:TYR:O	1.73	0.87
1:C:519:TRP:HE1	1:C:547:TYR:HH	1.20	0.86
1:A:519:TRP:HE1	1:A:547:TYR:HH	1.24	0.85
1:A:581:SER:HA	1:A:584:TRP:HD1	1.43	0.83
1:C:581:SER:HA	1:C:584:TRP:HD1	1.44	0.81

Continued on next page...

Continued from previous page...

Atom-1	Atom-2	Interatomic distance (Å)	Clash overlap (Å)
2:B:410:THR:OG1	2:B:411:LEU:N	2.13	0.80
2:D:410:THR:OG1	2:D:411:LEU:N	2.13	0.80
1:A:477:TYR:HA	1:A:481:ILE:HD11	1.64	0.80
2:D:89:MET:HE2	2:D:319:SER:HB3	1.65	0.78
2:B:89:MET:HE2	2:B:319:SER:HB3	1.66	0.78
1:C:477:TYR:HA	1:C:481:ILE:HD11	1.64	0.78
1:A:337:LYS:O	1:A:341:LEU:HB2	1.84	0.77
2:B:693:ARG:O	2:B:693:ARG:NH1	2.17	0.77
1:C:337:LYS:O	1:C:341:LEU:HB2	1.84	0.77
2:D:693:ARG:NH1	2:D:693:ARG:O	2.17	0.77
2:B:621:GLN:NE2	2:B:622:ASN:O	2.18	0.76
1:C:132:SER:HB3	2:D:177:PRO:HG2	1.67	0.76
2:D:621:GLN:NE2	2:D:622:ASN:O	2.18	0.76
1:C:112:GLY:O	1:C:115:ARG:NH1	2.19	0.75
1:A:112:GLY:O	1:A:115:ARG:NH1	2.19	0.75
1:A:692:ARG:HB3	1:A:700:PHE:HE2	1.51	0.75
1:C:93:SER:HB3	1:C:121:LEU:HD12	1.69	0.75
2:D:289:LEU:HD12	2:D:291:ALA:H	1.52	0.75
2:D:160:ILE:HD12	2:D:364:ILE:HD13	1.70	0.74
2:B:790:GLU:N	2:B:790:GLU:OE1	2.21	0.74
2:B:289:LEU:HD12	2:B:291:ALA:H	1.52	0.74
1:C:330:VAL:HA	2:D:77:ASP:HB3	1.70	0.73
2:D:566:LEU:HD11	2:D:609:LEU:HB3	1.69	0.73
1:C:692:ARG:HB3	1:C:700:PHE:HE2	1.51	0.73
1:A:93:SER:HB3	1:A:121:LEU:HD12	1.69	0.73
1:A:111:ALA:HB1	1:A:116:ILE:HB	1.70	0.73
2:B:160:ILE:HD12	2:B:364:ILE:HD13	1.70	0.73
2:D:790:GLU:OE1	2:D:790:GLU:N	2.21	0.73
2:B:566:LEU:HD11	2:B:609:LEU:HB3	1.69	0.73
1:A:519:TRP:NE1	1:A:547:TYR:OH	2.20	0.72
1:C:111:ALA:HB1	1:C:116:ILE:HB	1.70	0.72
1:C:520:ASN:ND2	1:C:707:GLN:OE1	2.23	0.72
1:C:535:VAL:HG22	1:C:781:ILE:HD12	1.72	0.72
1:A:535:VAL:HG22	1:A:781:ILE:HD12	1.72	0.71
1:C:233:ARG:NH2	1:C:259:LEU:O	2.22	0.71
1:A:520:ASN:ND2	1:A:707:GLN:OE1	2.23	0.71
1:C:376:ASN:OD1	1:C:377:LEU:N	2.24	0.70
2:B:567:LEU:O	2:B:570:SER:OG	2.09	0.70
1:A:376:ASN:OD1	1:A:377:LEU:N	2.24	0.70
2:D:138:ASP:OD1	2:D:140:SER:N	2.24	0.70
1:A:233:ARG:NH2	1:A:259:LEU:O	2.22	0.70

Continued on next page...

Continued from previous page...

Atom-1	Atom-2	Interatomic distance (Å)	Clash overlap (Å)
2:D:567:LEU:O	2:D:570:SER:OG	2.09	0.70
2:B:358:MET:SD	2:B:359:HIS:N	2.65	0.69
1:A:330:VAL:HA	2:B:77:ASP:HB3	1.73	0.69
2:B:232:CYS:SG	2:B:233:THR:N	2.65	0.69
1:A:520:ASN:OD1	1:A:521:GLY:N	2.25	0.69
1:C:520:ASN:OD1	1:C:521:GLY:N	2.25	0.69
1:C:688:ILE:HG23	1:C:774:PHE:CZ	2.28	0.69
1:C:547:TYR:O	1:C:548:ILE:HG13	1.93	0.69
2:D:358:MET:SD	2:D:359:HIS:N	2.65	0.69
2:B:627:THR:HB	1:C:852:ILE:HG12	1.74	0.69
1:A:547:TYR:O	1:A:548:ILE:HG13	1.93	0.68
1:A:78:VAL:HG11	1:A:110:THR:HG21	1.76	0.68
1:A:688:ILE:HG23	1:A:774:PHE:CZ	2.28	0.68
1:A:237:ALA:O	1:A:238:ARG:NH1	2.26	0.68
1:C:78:VAL:HG11	1:C:110:THR:HG21	1.76	0.68
1:A:362:ASN:OD1	1:A:365:GLY:N	2.27	0.68
2:B:138:ASP:OD1	2:B:140:SER:N	2.24	0.68
1:C:237:ALA:O	1:C:238:ARG:NH1	2.26	0.68
1:C:362:ASN:OD1	1:C:365:GLY:N	2.27	0.67
1:A:132:SER:HB3	2:B:177:PRO:HG2	1.76	0.67
2:B:668:ASP:OD1	2:B:669:LYS:N	2.28	0.67
1:C:519:TRP:NE1	1:C:547:TYR:OH	2.20	0.67
2:B:34:SER:N	2:B:64:VAL:O	2.28	0.67
2:B:385:GLN:NE2	2:B:386:MET:O	2.27	0.67
2:B:816:ASP:OD1	2:B:817:ASN:N	2.28	0.67
2:D:668:ASP:OD1	2:D:669:LYS:N	2.28	0.67
2:D:816:ASP:OD1	2:D:817:ASN:N	2.28	0.67
1:C:26:ILE:HG12	1:C:59:GLN:HB2	1.77	0.67
2:D:385:GLN:NE2	2:D:386:MET:O	2.27	0.67
1:A:26:ILE:HG12	1:A:59:GLN:HB2	1.77	0.67
1:A:283:ALA:HB1	1:A:287:ILE:HD12	1.77	0.67
2:D:172:VAL:HG12	2:D:203:LEU:HB2	1.77	0.66
2:D:413:GLU:OE2	2:D:414:ALA:N	2.28	0.66
2:D:71:VAL:HG11	2:D:84:ARG:HD2	1.77	0.66
2:D:34:SER:N	2:D:64:VAL:O	2.28	0.66
2:B:71:VAL:HG11	2:B:84:ARG:HD2	1.77	0.66
2:B:413:GLU:OE2	2:B:414:ALA:N	2.28	0.66
1:C:140:THR:O	1:C:367:ARG:NH1	2.26	0.65
1:C:532:ASP:OD1	1:C:784:ARG:NH2	2.29	0.65
1:C:283:ALA:HB1	1:C:287:ILE:HD12	1.77	0.65
1:A:549:GLU:N	1:A:549:GLU:OE1	2.30	0.64

Continued on next page...

Continued from previous page...

Atom-1	Atom-2	Interatomic distance (Å)	Clash overlap (Å)
2:B:172:VAL:HG12	2:B:203:LEU:HB2	1.77	0.64
1:A:532:ASP:OD1	1:A:784:ARG:NH2	2.29	0.64
1:A:140:THR:O	1:A:367:ARG:NH1	2.26	0.64
1:A:130:ASP:OD2	1:A:133:ILE:N	2.24	0.64
2:B:554:PHE:HA	1:C:829:LEU:HG	1.79	0.64
1:C:562:LEU:HD22	1:C:757:LEU:HD11	1.80	0.64
1:C:587:VAL:O	1:C:591:VAL:HG23	1.98	0.64
2:B:601:THR:HG23	2:B:604:LYS:H	1.63	0.63
2:B:616:ASN:ND2	1:C:637:ASN:O	2.31	0.63
1:C:292:LEU:HG	1:C:294:ASN:H	1.64	0.63
1:C:549:GLU:N	1:C:549:GLU:OE1	2.30	0.63
2:D:601:THR:HG23	2:D:604:LYS:H	1.63	0.63
1:A:144:TYR:O	1:A:147:GLN:HG3	1.98	0.63
1:A:292:LEU:HG	1:A:294:ASN:H	1.64	0.63
1:A:587:VAL:O	1:A:591:VAL:HG23	1.99	0.63
1:A:562:LEU:HD22	1:A:757:LEU:HD11	1.80	0.63
1:C:130:ASP:OD2	1:C:133:ILE:N	2.24	0.63
1:C:144:TYR:O	1:C:147:GLN:HG3	1.98	0.62
2:D:232:CYS:SG	2:D:233:THR:N	2.65	0.62
2:B:715:ASP:N	2:B:715:ASP:OD1	2.32	0.62
2:D:715:ASP:N	2:D:715:ASP:OD1	2.32	0.62
1:C:549:GLU:OE1	1:C:785:LYS:HA	2.00	0.62
1:C:30:GLY:O	1:C:90:ILE:HA	2.00	0.62
2:B:166:TRP:HB3	2:B:227:ILE:HG13	1.81	0.62
1:A:549:GLU:OE1	1:A:785:LYS:HA	2.00	0.61
2:D:166:TRP:HB3	2:D:227:ILE:HG13	1.81	0.61
1:A:30:GLY:O	1:A:90:ILE:HA	2.00	0.61
2:D:112:LEU:HD11	2:D:123:ILE:HG21	1.82	0.61
1:A:461:ASN:OD1	1:A:462:ASP:N	2.34	0.61
2:D:64:VAL:HG23	2:D:66:PRO:HD3	1.83	0.61
2:B:177:PRO:O	2:B:180:GLN:NE2	2.34	0.61
2:B:615:ASN:O	2:B:617:SER:N	2.31	0.61
1:A:539:THR:HG22	1:A:540:ILE:H	1.66	0.61
2:B:814:ASP:OD1	2:B:815:ILE:N	2.33	0.60
2:D:78:PRO:HA	2:D:81:ILE:HD12	1.83	0.60
2:D:177:PRO:O	2:D:180:GLN:NE2	2.34	0.60
1:C:461:ASN:OD1	1:C:462:ASP:N	2.34	0.60
2:B:112:LEU:HD11	2:B:123:ILE:HG21	1.82	0.60
1:A:559:LEU:HB2	1:A:774:PHE:HB2	1.82	0.60
1:C:539:THR:HG22	1:C:540:ILE:H	1.66	0.60
1:C:559:LEU:HB2	1:C:774:PHE:HB2	1.82	0.60

Continued on next page...

Continued from previous page...

Atom-1	Atom-2	Interatomic distance (Å)	Clash overlap (Å)
2:B:78:PRO:HA	2:B:81:ILE:HD12	1.83	0.59
2:B:555:SER:HB2	2:B:558:VAL:HG22	1.85	0.59
1:A:671:ASN:HD22	2:B:813:LEU:HD11	1.67	0.59
2:B:34:SER:O	2:B:67:ARG:NH1	2.35	0.59
1:A:784:ARG:HG2	1:A:785:LYS:H	1.68	0.59
1:C:791:GLN:OE1	1:C:791:GLN:N	2.35	0.59
1:A:791:GLN:OE1	1:A:791:GLN:N	2.35	0.59
1:C:766:ASP:OD1	1:C:766:ASP:N	2.36	0.59
2:D:281:SER:OG	2:D:282:TYR:N	2.36	0.59
1:A:126:SER:O	1:A:129:SER:OG	2.14	0.59
1:A:147:GLN:HE22	1:A:271:GLY:HA3	1.68	0.59
1:C:833:ASN:OD1	1:C:834:MET:N	2.36	0.59
2:D:34:SER:O	2:D:67:ARG:NH1	2.35	0.59
1:A:671:ASN:ND2	2:B:813:LEU:HD11	2.18	0.59
2:B:77:ASP:O	2:B:80:SER:OG	2.20	0.59
2:D:77:ASP:O	2:D:80:SER:OG	2.20	0.59
1:A:248:ASP:O	1:A:251:THR:OG1	2.20	0.59
1:A:480:CYS:SG	1:A:481:ILE:N	2.76	0.59
1:A:833:ASN:OD1	1:A:834:MET:N	2.36	0.59
2:B:64:VAL:HG23	2:B:66:PRO:HD3	1.83	0.58
1:A:766:ASP:N	1:A:766:ASP:OD1	2.36	0.58
1:A:722:THR:OG1	1:A:723:MET:N	2.37	0.58
2:B:281:SER:OG	2:B:282:TYR:N	2.36	0.58
1:C:719:GLU:N	1:C:719:GLU:OE1	2.36	0.58
2:D:277:LEU:HD12	2:D:278:ILE:H	1.69	0.58
2:B:784:PHE:CE1	2:B:789:MET:HG3	2.38	0.58
1:C:784:ARG:HG2	1:C:785:LYS:H	1.68	0.58
2:D:555:SER:HB2	2:D:558:VAL:HG22	1.84	0.58
1:A:829:LEU:HG	2:D:554:PHE:HA	1.85	0.58
1:C:248:ASP:O	1:C:251:THR:OG1	2.20	0.58
1:C:299:SER:HA	1:C:302:ILE:HD12	1.86	0.58
1:C:842:ALA:HA	1:C:845:ILE:HD12	1.85	0.57
1:A:105:THR:O	1:A:108:SER:OG	2.20	0.57
1:C:147:GLN:HE22	1:C:271:GLY:HA3	1.68	0.57
1:C:105:THR:O	1:C:108:SER:OG	2.20	0.57
2:D:332:SER:O	2:D:334:MET:N	2.37	0.57
1:A:299:SER:HA	1:A:302:ILE:HD12	1.86	0.57
1:A:842:ALA:HA	1:A:845:ILE:HD12	1.85	0.57
1:C:480:CYS:SG	1:C:481:ILE:N	2.76	0.57
1:A:721:SER:O	1:A:724:TYR:HB3	2.04	0.57
2:B:102:ASP:OD1	2:B:102:ASP:N	2.37	0.57

Continued on next page...

Continued from previous page...

Atom-1	Atom-2	Interatomic distance (Å)	Clash overlap (Å)
2:B:277:LEU:HD12	2:B:278:ILE:H	1.69	0.57
2:B:332:SER:O	2:B:334:MET:N	2.37	0.57
2:D:257:ILE:HD13	2:D:278:ILE:HB	1.87	0.57
2:B:107:ALA:O	2:B:111:ILE:HG13	2.05	0.57
1:C:721:SER:O	1:C:724:TYR:HB3	2.04	0.57
2:D:784:PHE:CE1	2:D:789:MET:HG3	2.38	0.57
2:B:257:ILE:HD13	2:B:278:ILE:HB	1.87	0.57
1:A:275:ILE:HD11	1:A:289:GLY:HA3	1.87	0.57
1:A:623:THR:O	1:A:626:SER:OG	2.16	0.57
1:C:560:THR:OG1	1:C:561:ILE:N	2.38	0.57
2:B:461:CYS:O	2:B:464:ILE:HG22	2.05	0.56
2:B:742:ARG:HA	2:B:742:ARG:HH21	1.71	0.56
1:C:722:THR:OG1	1:C:723:MET:N	2.37	0.56
2:D:461:CYS:O	2:D:464:ILE:HG22	2.05	0.56
2:D:742:ARG:HA	2:D:742:ARG:HH21	1.71	0.56
2:B:148:PRO:HG2	2:B:153:GLN:HE21	1.71	0.56
2:D:107:ALA:O	2:D:111:ILE:HG13	2.05	0.56
2:D:776:VAL:O	2:D:779:ALA:HB3	2.06	0.56
1:A:102:PHE:O	1:A:105:THR:OG1	2.12	0.56
1:A:115:ARG:HG2	1:A:335:ILE:HD12	1.88	0.56
2:D:138:ASP:OD1	2:D:139:GLU:N	2.39	0.56
2:D:669:LYS:HA	2:D:672:GLN:HB2	1.88	0.56
2:B:669:LYS:HA	2:B:672:GLN:HB2	1.88	0.56
1:C:583:LEU:HD11	2:D:818:MET:HG3	1.88	0.56
2:D:814:ASP:OD1	2:D:815:ILE:N	2.33	0.56
1:C:102:PHE:O	1:C:105:THR:OG1	2.12	0.56
1:C:623:THR:O	1:C:626:SER:OG	2.16	0.56
2:B:256:TRP:HB2	2:B:277:LEU:HD13	1.88	0.56
1:C:275:ILE:HD11	1:C:289:GLY:HA3	1.87	0.56
2:D:615:ASN:O	2:D:617:SER:N	2.31	0.56
2:D:89:MET:HA	2:D:94:ILE:HB	1.88	0.55
1:C:115:ARG:HG2	1:C:335:ILE:HD12	1.88	0.55
1:A:87:VAL:HG11	1:A:90:ILE:HG13	1.88	0.55
2:D:258:VAL:O	2:D:279:SER:OG	2.18	0.55
2:D:825:LEU:O	2:D:829:MET:HG3	2.07	0.55
1:C:291:GLN:HB2	1:C:373:SER:OG	2.06	0.55
1:C:671:ASN:HD22	2:D:813:LEU:HD11	1.70	0.55
1:A:719:GLU:N	1:A:719:GLU:OE1	2.36	0.55
2:B:138:ASP:OD1	2:B:139:GLU:N	2.39	0.55
2:B:825:LEU:O	2:B:829:MET:HG3	2.07	0.55
1:C:734:SER:OG	1:C:735:ALA:N	2.39	0.55

Continued on next page...

Continued from previous page...

Atom-1	Atom-2	Interatomic distance (Å)	Clash overlap (Å)
2:B:193:SER:OG	2:B:194:PHE:N	2.39	0.55
2:B:776:VAL:O	2:B:779:ALA:HB3	2.06	0.55
1:C:126:SER:O	1:C:129:SER:OG	2.14	0.55
1:C:445:PHE:HB3	1:C:449:GLY:HA2	1.89	0.55
1:A:560:THR:OG1	1:A:561:ILE:N	2.38	0.55
1:C:127:ILE:HD13	1:C:171:HIS:HD2	1.72	0.55
2:D:193:SER:OG	2:D:194:PHE:N	2.39	0.55
1:A:114:TYR:OH	1:A:329:CYS:HB2	2.07	0.55
1:C:688:ILE:HG23	1:C:774:PHE:CE1	2.42	0.55
1:C:32:VAL:HG12	1:C:67:HIS:CE1	2.42	0.55
2:D:148:PRO:HG2	2:D:153:GLN:HE21	1.71	0.55
1:A:127:ILE:HD13	1:A:171:HIS:HD2	1.72	0.54
1:A:32:VAL:HG12	1:A:67:HIS:CE1	2.42	0.54
1:A:806:MET:HA	1:A:809:LEU:HD12	1.89	0.54
2:B:47:GLU:HA	2:B:50:ILE:HD12	1.89	0.54
1:C:114:TYR:OH	1:C:329:CYS:HB2	2.07	0.54
1:C:126:SER:O	1:C:126:SER:OG	2.25	0.54
1:A:291:GLN:HB2	1:A:373:SER:OG	2.07	0.54
1:A:688:ILE:HG23	1:A:774:PHE:CE1	2.42	0.54
1:A:841:VAL:O	1:A:845:ILE:HG13	2.08	0.54
2:B:89:MET:HA	2:B:94:ILE:HB	1.88	0.54
1:A:734:SER:OG	1:A:735:ALA:N	2.39	0.54
1:C:313:VAL:HA	1:C:316:LEU:HB3	1.89	0.54
1:A:130:ASP:OD1	1:A:131:LYS:N	2.41	0.54
1:A:445:PHE:HB3	1:A:449:GLY:HA2	1.89	0.54
2:B:624:LYS:O	2:B:629:LYS:NZ	2.41	0.54
1:C:130:ASP:OD1	1:C:131:LYS:N	2.41	0.54
2:D:256:TRP:HB2	2:D:277:LEU:HD13	1.88	0.54
1:A:429:PHE:HD2	1:A:537:PRO:HB3	1.73	0.53
1:A:482:ASP:OD1	1:A:482:ASP:N	2.41	0.53
1:A:693:LEU:HD22	1:A:702:TYR:CE1	2.43	0.53
1:C:806:MET:HA	1:C:809:LEU:HD12	1.89	0.53
1:C:841:VAL:O	1:C:845:ILE:HG13	2.08	0.53
2:D:157:MET:O	2:D:160:ILE:HG22	2.08	0.53
1:A:313:VAL:HA	1:A:316:LEU:HB3	1.89	0.53
2:B:99:PHE:O	2:B:126:ILE:HG12	2.09	0.53
2:B:286:ASP:OD1	2:B:286:ASP:N	2.41	0.53
1:C:424:ILE:HD11	1:C:522:MET:HG2	1.90	0.53
1:C:571:THR:OG1	1:C:572:LEU:N	2.42	0.53
1:A:132:SER:OG	1:A:133:ILE:N	2.42	0.53
1:A:838:PHE:HA	1:A:841:VAL:HG12	1.89	0.53

Continued on next page...

Continued from previous page...

Atom-1	Atom-2	Interatomic distance (Å)	Clash overlap (Å)
1:C:87:VAL:HG11	1:C:90:ILE:HG13	1.88	0.53
2:D:99:PHE:O	2:D:126:ILE:HG12	2.09	0.53
2:D:102:ASP:OD1	2:D:102:ASP:N	2.37	0.53
2:D:624:LYS:O	2:D:629:LYS:NZ	2.41	0.53
1:C:429:PHE:HD2	1:C:537:PRO:HB3	1.73	0.53
1:C:693:LEU:HD22	1:C:702:TYR:CE1	2.43	0.53
1:A:563:VAL:HG11	1:A:685:ILE:HD12	1.91	0.53
2:D:566:LEU:HD13	2:D:635:TRP:CZ2	2.44	0.53
2:D:47:GLU:HA	2:D:50:ILE:HD12	1.90	0.52
1:A:424:ILE:HD11	1:A:522:MET:HG2	1.90	0.52
2:B:164:TYR:HB2	2:B:166:TRP:CZ3	2.44	0.52
2:B:566:LEU:HD13	2:B:635:TRP:CZ2	2.44	0.52
1:C:563:VAL:HG11	1:C:685:ILE:HD12	1.91	0.52
1:C:838:PHE:HA	1:C:841:VAL:HG12	1.89	0.52
2:B:732:ASP:OD1	2:B:732:ASP:N	2.43	0.52
1:C:128:TYR:HA	1:C:134:HIS:HD2	1.75	0.52
2:B:138:ASP:HB3	2:B:141:SER:H	1.75	0.52
1:C:416:SER:OG	1:C:417:THR:N	2.43	0.52
1:A:549:GLU:OE2	1:A:786:ASP:N	2.43	0.52
2:B:157:MET:O	2:B:160:ILE:HG22	2.08	0.52
2:D:299:ILE:HD12	2:D:349:LEU:HD23	1.92	0.52
2:B:336:ASN:N	2:B:336:ASN:OD1	2.43	0.52
2:B:544:THR:HG22	2:B:808:VAL:HG21	1.92	0.52
2:B:236:GLU:O	2:B:240:ILE:HG12	2.10	0.52
2:D:696:ARG:HG3	2:D:703:HIS:CG	2.45	0.52
1:C:549:GLU:OE2	1:C:786:ASP:N	2.43	0.51
2:D:164:TYR:HB2	2:D:166:TRP:CZ3	2.44	0.51
2:B:696:ARG:HG3	2:B:703:HIS:CG	2.45	0.51
1:C:132:SER:OG	1:C:133:ILE:N	2.42	0.51
2:D:138:ASP:HB3	2:D:141:SER:H	1.75	0.51
2:B:299:ILE:HD12	2:B:349:LEU:HD23	1.92	0.51
2:B:727:ASP:OD1	2:B:727:ASP:N	2.42	0.51
2:D:157:MET:O	2:D:161:MET:HG2	2.11	0.51
2:D:236:GLU:O	2:D:240:ILE:HG12	2.10	0.51
2:D:727:ASP:OD1	2:D:727:ASP:N	2.42	0.51
1:A:581:SER:O	1:A:585:LEU:HG	2.11	0.51
1:C:649:SER:HA	1:C:652:ILE:HD12	1.92	0.51
2:D:544:THR:HG22	2:D:808:VAL:HG21	1.92	0.51
2:D:477:ASP:N	2:D:477:ASP:OD1	2.42	0.51
1:C:482:ASP:OD1	1:C:482:ASP:N	2.41	0.51
1:A:640:ILE:HD11	2:D:629:LYS:HG2	1.93	0.51

Continued on next page...

Continued from previous page...

Atom-1	Atom-2	Interatomic distance (Å)	Clash overlap (Å)
1:C:291:GLN:HB2	1:C:373:SER:HG	1.76	0.51
1:C:474:GLN:N	1:C:474:GLN:OE1	2.43	0.51
1:A:328:GLY:O	1:A:332:ASN:N	2.44	0.51
2:B:112:LEU:HA	2:B:115:ILE:HD12	1.93	0.51
2:B:450:PRO:O	2:B:452:TYR:N	2.42	0.51
1:C:306:VAL:HA	1:C:309:VAL:HG12	1.92	0.51
1:C:574:SER:HB3	1:C:836:GLY:HA3	1.93	0.51
1:A:474:GLN:N	1:A:474:GLN:OE1	2.43	0.51
1:A:534:ILE:HG21	1:A:538:LEU:HD22	1.93	0.51
1:A:851:LEU:O	1:A:855:GLU:HG2	2.11	0.51
2:B:239:TYR:O	2:B:243:VAL:HG23	2.11	0.51
2:B:299:ILE:HG13	2:B:342:VAL:HG21	1.94	0.51
1:C:328:GLY:O	1:C:332:ASN:N	2.44	0.51
1:A:580:GLN:HG3	1:A:582:THR:HG23	1.93	0.50
1:A:703:ALA:HB2	1:A:747:LEU:HD11	1.93	0.50
1:C:482:ASP:OD1	1:C:483:LEU:N	2.43	0.50
2:B:157:MET:O	2:B:161:MET:HG2	2.11	0.50
2:B:335:LEU:O	2:B:339:LEU:N	2.45	0.50
2:D:239:TYR:O	2:D:243:VAL:HG23	2.11	0.50
2:D:336:ASN:OD1	2:D:336:ASN:N	2.43	0.50
1:A:429:PHE:CD2	1:A:537:PRO:HB3	2.46	0.50
1:C:429:PHE:CD2	1:C:537:PRO:HB3	2.46	0.50
1:C:580:GLN:HG3	1:C:582:THR:HG23	1.93	0.50
1:C:581:SER:O	1:C:585:LEU:HG	2.11	0.50
1:A:482:ASP:OD1	1:A:483:LEU:N	2.43	0.50
1:A:838:PHE:CE2	2:D:561:MET:HG2	2.46	0.50
1:C:30:GLY:HA2	1:C:63:THR:O	2.11	0.50
2:D:510:VAL:HG23	2:D:764:ILE:HD12	1.94	0.50
2:B:95:GLN:HE22	2:B:317:PRO:HD2	1.76	0.50
2:B:415:PRO:HB3	2:B:738:TYR:CD2	2.47	0.50
2:B:784:PHE:CD1	2:B:789:MET:HG3	2.47	0.50
1:A:714:PHE:HB3	1:A:724:TYR:HD2	1.76	0.50
1:A:852:ILE:HG12	2:D:627:THR:HB	1.94	0.50
2:D:299:ILE:HG13	2:D:342:VAL:HG21	1.94	0.50
2:D:335:LEU:O	2:D:339:LEU:N	2.45	0.50
1:A:128:TYR:HA	1:A:134:HIS:HD2	1.75	0.50
1:A:440:THR:OG1	1:A:441:CYS:N	2.45	0.50
1:A:752:TRP:CG	1:A:753:ASP:N	2.79	0.50
1:C:534:ILE:HG21	1:C:538:LEU:HD22	1.93	0.50
2:D:95:GLN:HE22	2:D:317:PRO:HD2	1.77	0.50
2:D:286:ASP:N	2:D:286:ASP:OD1	2.41	0.50

Continued on next page...

Continued from previous page...

Atom-1	Atom-2	Interatomic distance (Å)	Clash overlap (Å)
1:A:306:VAL:HA	1:A:309:VAL:HG12	1.92	0.50
1:A:30:GLY:HA2	1:A:63:THR:O	2.11	0.50
1:A:106:PRO:O	1:A:110:THR:OG1	2.22	0.50
1:A:274:GLU:H	1:A:274:GLU:CD	2.14	0.50
1:A:649:SER:HA	1:A:652:ILE:HD12	1.92	0.50
2:B:656:GLN:HE21	1:C:826:PRO:HB3	1.77	0.50
1:C:703:ALA:HB2	1:C:747:LEU:HD11	1.93	0.50
2:D:243:VAL:O	2:D:247:VAL:HG23	2.12	0.50
2:D:732:ASP:N	2:D:732:ASP:OD1	2.43	0.50
1:A:66:THR:OG1	1:A:67:HIS:N	2.45	0.49
1:A:416:SER:OG	1:A:417:THR:N	2.43	0.49
1:A:518:GLU:OE1	1:A:519:TRP:N	2.45	0.49
1:A:574:SER:HB3	1:A:836:GLY:HA3	1.94	0.49
1:C:436:MET:N	1:C:440:THR:O	2.40	0.49
1:A:292:LEU:HD12	1:A:293:ILE:H	1.77	0.49
1:A:580:GLN:OE1	1:A:581:SER:N	2.38	0.49
1:C:44:GLU:HA	1:C:47:ASN:HD22	1.77	0.49
2:D:112:LEU:HA	2:D:115:ILE:HD12	1.93	0.49
2:D:173:THR:OG1	2:D:174:THR:N	2.45	0.49
2:D:415:PRO:HB3	2:D:738:TYR:CD2	2.47	0.49
2:B:243:VAL:O	2:B:247:VAL:HG23	2.12	0.49
1:C:518:GLU:OE1	1:C:519:TRP:N	2.45	0.49
1:C:851:LEU:O	1:C:855:GLU:HG2	2.11	0.49
1:A:44:GLU:HA	1:A:47:ASN:HD22	1.77	0.49
1:A:470:HIS:O	1:A:472:VAL:HG13	2.13	0.49
2:B:407:SER:OG	2:B:506:ALA:O	2.29	0.49
2:B:477:ASP:OD1	2:B:477:ASP:N	2.42	0.49
1:C:424:ILE:HG22	1:C:425:HIS:H	1.77	0.49
1:A:113:PHE:HE2	2:B:78:PRO:HD3	1.77	0.49
1:A:424:ILE:HG22	1:A:425:HIS:H	1.77	0.49
1:C:237:ALA:C	1:C:238:ARG:HH11	2.16	0.49
2:D:784:PHE:CD1	2:D:789:MET:HG3	2.47	0.49
1:C:274:GLU:H	1:C:274:GLU:CD	2.14	0.49
1:A:341:LEU:O	1:A:345:VAL:HG13	2.13	0.49
1:C:714:PHE:HB3	1:C:724:TYR:HD2	1.77	0.49
2:B:507:TYR:HH	2:B:772:TRP:HD1	1.58	0.49
2:B:806:ASN:OD1	2:B:806:ASN:N	2.46	0.49
1:C:66:THR:OG1	1:C:67:HIS:N	2.45	0.49
1:C:292:LEU:HD12	1:C:293:ILE:H	1.77	0.49
2:D:605:ALA:O	2:D:609:LEU:HD23	2.13	0.49
2:B:173:THR:OG1	2:B:174:THR:N	2.45	0.49

Continued on next page...

Continued from previous page...

Atom-1	Atom-2	Interatomic distance (Å)	Clash overlap (Å)
1:C:440:THR:OG1	1:C:441:CYS:N	2.45	0.49
1:C:671:ASN:ND2	2:D:813:LEU:HD11	2.28	0.49
2:D:111:ILE:O	2:D:115:ILE:HG13	2.13	0.49
2:B:111:ILE:O	2:B:115:ILE:HG13	2.13	0.48
2:B:510:VAL:HG23	2:B:764:ILE:HD12	1.94	0.48
2:B:774:ARG:NH2	1:C:546:GLN:O	2.46	0.48
1:A:167:VAL:O	1:A:218:PHE:HB3	2.14	0.48
1:C:91:LEU:HD12	1:C:121:LEU:HD21	1.94	0.48
1:C:310:ALA:HA	1:C:313:VAL:HG12	1.95	0.48
1:C:470:HIS:O	1:C:472:VAL:HG13	2.13	0.48
1:C:580:GLN:N	2:D:812:GLN:O	2.46	0.48
1:A:91:LEU:HD12	1:A:121:LEU:HD21	1.94	0.48
1:A:291:GLN:HB2	1:A:373:SER:HG	1.77	0.48
1:A:310:ALA:HA	1:A:313:VAL:HG12	1.94	0.48
2:B:115:ILE:O	2:B:119:THR:OG1	2.25	0.48
1:C:523:MET:SD	1:C:544:ARG:HG2	2.54	0.48
2:D:407:SER:OG	2:D:506:ALA:O	2.29	0.48
1:A:821:SER:OG	1:A:822:ARG:N	2.46	0.48
1:C:341:LEU:O	1:C:345:VAL:HG13	2.13	0.48
1:C:821:SER:OG	1:C:822:ARG:N	2.46	0.48
2:D:692:GLU:O	2:D:695:ILE:N	2.46	0.48
2:B:692:GLU:O	2:B:695:ILE:N	2.46	0.48
1:C:582:THR:HB	2:D:815:ILE:HD11	1.96	0.48
1:A:436:MET:N	1:A:440:THR:O	2.40	0.48
1:A:523:MET:SD	1:A:544:ARG:HG2	2.54	0.48
2:D:669:LYS:O	2:D:672:GLN:N	2.46	0.48
1:A:754:SER:OG	1:A:755:ALA:N	2.47	0.48
2:D:507:TYR:HH	2:D:772:TRP:HD1	1.60	0.48
1:C:167:VAL:O	1:C:218:PHE:HB3	2.14	0.48
2:D:101:ASP:CG	2:D:102:ASP:H	2.16	0.48
1:A:706:LYS:O	1:A:708:SER:OG	2.32	0.47
2:B:605:ALA:O	2:B:609:LEU:HD23	2.13	0.47
2:D:498:ILE:HA	2:D:501:VAL:HG12	1.95	0.47
1:C:580:GLN:OE1	1:C:581:SER:N	2.38	0.47
2:B:101:ASP:CG	2:B:102:ASP:H	2.16	0.47
2:B:498:ILE:HA	2:B:501:VAL:HG12	1.95	0.47
2:B:669:LYS:O	2:B:672:GLN:N	2.46	0.47
2:B:786:ASP:HA	1:C:717:GLN:HE22	1.77	0.47
2:D:830:ALA:O	2:D:833:LEU:HG	2.14	0.47
1:A:572:LEU:HD21	1:A:675:PHE:CE1	2.50	0.47
1:C:43:ARG:O	1:C:47:ASN:ND2	2.47	0.47

Continued on next page...

Continued from previous page...

Atom-1	Atom-2	Interatomic distance (Å)	Clash overlap (Å)
1:C:549:GLU:CD	1:C:786:ASP:H	2.17	0.47
2:D:693:ARG:HH22	2:D:697:ASN:HD21	1.62	0.47
1:A:546:GLN:O	2:D:774:ARG:NH2	2.48	0.47
1:A:571:THR:OG1	1:A:572:LEU:N	2.42	0.47
2:B:165:ASP:OD2	2:B:435:PRO:HG2	2.14	0.47
1:C:165:LEU:HB3	1:C:215:VAL:HG12	1.97	0.47
2:D:78:PRO:O	2:D:82:ILE:HG12	2.15	0.47
2:D:108:ILE:HA	2:D:111:ILE:HD12	1.95	0.47
2:D:391:TRP:HA	2:D:391:TRP:CE3	2.49	0.47
1:A:549:GLU:CD	1:A:786:ASP:H	2.17	0.47
2:B:108:ILE:HA	2:B:111:ILE:HD12	1.95	0.47
2:B:391:TRP:CE3	2:B:391:TRP:HA	2.49	0.47
1:C:843:GLY:HA2	1:C:846:VAL:HG22	1.97	0.47
2:D:158:LEU:HD23	2:D:158:LEU:HA	1.67	0.47
2:D:384:LEU:HD12	2:D:385:GLN:H	1.80	0.47
2:B:384:LEU:HD12	2:B:385:GLN:H	1.80	0.47
2:D:442:SER:OG	2:D:443:GLU:N	2.47	0.47
1:A:637:ASN:O	2:D:616:ASN:ND2	2.47	0.47
1:A:165:LEU:HB3	1:A:215:VAL:HG12	1.97	0.47
2:B:174:THR:HG23	2:B:176:PHE:H	1.80	0.47
2:B:693:ARG:HH22	2:B:697:ASN:HD21	1.62	0.47
1:C:222:THR:OG1	1:C:223:LYS:N	2.48	0.47
1:A:43:ARG:O	1:A:47:ASN:ND2	2.47	0.46
1:A:754:SER:O	1:A:756:VAL:N	2.48	0.46
1:A:851:LEU:HA	1:A:854:ILE:HD12	1.97	0.46
1:C:106:PRO:O	1:C:110:THR:OG1	2.21	0.46
1:C:754:SER:O	1:C:757:LEU:N	2.48	0.46
2:D:174:THR:HG23	2:D:176:PHE:H	1.80	0.46
1:A:532:ASP:O	1:A:533:MET:HG3	2.15	0.46
1:A:754:SER:O	1:A:757:LEU:N	2.48	0.46
2:B:78:PRO:O	2:B:82:ILE:HG12	2.15	0.46
2:B:461:CYS:SG	2:B:510:VAL:HG22	2.55	0.46
2:B:830:ALA:O	2:B:833:LEU:HG	2.15	0.46
1:C:706:LYS:O	1:C:708:SER:OG	2.32	0.46
2:D:806:ASN:N	2:D:806:ASN:OD1	2.46	0.46
1:A:102:PHE:O	1:A:106:PRO:HD3	2.16	0.46
2:B:410:THR:HG21	2:B:478:LEU:HD21	1.97	0.46
2:B:442:SER:OG	2:B:443:GLU:N	2.47	0.46
1:C:583:LEU:O	1:C:587:VAL:HG22	2.16	0.46
2:D:410:THR:HG21	2:D:478:LEU:HD21	1.97	0.46
1:A:222:THR:OG1	1:A:223:LYS:N	2.48	0.46

Continued on next page...

Continued from previous page...

Atom-1	Atom-2	Interatomic distance (Å)	Clash overlap (Å)
1:A:849:ILE:HA	1:A:852:ILE:HD12	1.98	0.46
2:D:165:ASP:OD2	2:D:435:PRO:HG2	2.14	0.46
2:D:461:CYS:SG	2:D:510:VAL:HG22	2.55	0.46
2:D:527:VAL:HG13	2:D:528:PRO:HD2	1.98	0.46
2:B:296:GLY:O	2:B:299:ILE:HG22	2.16	0.46
2:B:699:TYR:O	2:B:702:MET:N	2.49	0.46
1:C:754:SER:O	1:C:756:VAL:N	2.48	0.46
1:C:851:LEU:HA	1:C:854:ILE:HD12	1.97	0.46
1:A:219:ASP:OD1	1:A:220:PRO:HD2	2.16	0.46
2:B:176:PHE:HD1	2:B:178:GLY:H	1.63	0.46
2:B:148:PRO:CG	2:B:153:GLN:HE21	2.29	0.46
1:C:157:VAL:HG23	1:C:158:TYR:CD1	2.51	0.46
1:C:425:HIS:HD2	1:C:432:VAL:HB	1.80	0.46
1:C:452:VAL:O	1:C:454:LYS:HG2	2.16	0.46
1:A:92:VAL:O	1:A:121:LEU:HG	2.16	0.46
1:A:425:HIS:HD2	1:A:432:VAL:HB	1.81	0.46
1:A:157:VAL:HG23	1:A:158:TYR:CD1	2.51	0.46
1:A:843:GLY:HA2	1:A:846:VAL:HG22	1.97	0.46
1:C:92:VAL:O	1:C:121:LEU:HG	2.16	0.46
1:C:572:LEU:HD21	1:C:675:PHE:CE1	2.50	0.46
2:D:176:PHE:HD1	2:D:178:GLY:H	1.63	0.46
1:A:88:TYR:CZ	1:A:325:PRO:HD2	2.51	0.45
1:C:78:VAL:HG13	1:C:79:CYS:H	1.80	0.45
1:C:88:TYR:CZ	1:C:325:PRO:HD2	2.51	0.45
1:C:754:SER:OG	1:C:755:ALA:N	2.47	0.45
1:A:452:VAL:O	1:A:454:LYS:HG2	2.16	0.45
1:A:805:PHE:CZ	1:A:809:LEU:HD11	2.51	0.45
1:C:102:PHE:O	1:C:106:PRO:HD3	2.16	0.45
2:D:332:SER:C	2:D:334:MET:H	2.20	0.45
2:D:414:ALA:HB3	2:D:415:PRO:HD3	1.98	0.45
1:C:532:ASP:O	1:C:533:MET:HG3	2.15	0.45
1:A:583:LEU:O	1:A:587:VAL:HG22	2.16	0.45
2:B:332:SER:C	2:B:334:MET:H	2.19	0.45
2:B:447:ASP:OD1	2:B:448:GLU:N	2.40	0.45
1:C:629:TRP:HA	1:C:629:TRP:CE3	2.52	0.45
1:C:752:TRP:CG	1:C:753:ASP:N	2.79	0.45
2:D:557:CYS:O	2:D:560:VAL:HG22	2.17	0.45
2:D:760:THR:OG1	2:D:761:GLY:N	2.47	0.45
1:A:589:LEU:O	1:A:593:VAL:HG23	2.17	0.45
1:A:677:VAL:HG13	1:A:678:LEU:HD12	1.98	0.45
2:B:190:ILE:HD13	2:B:190:ILE:HA	1.81	0.45

Continued on next page...

Continued from previous page...

Atom-1	Atom-2	Interatomic distance (Å)	Clash overlap (Å)
2:B:509:ALA:HB3	2:B:765:ALA:HB3	1.99	0.45
2:B:557:CYS:O	2:B:560:VAL:HG22	2.17	0.45
2:B:678:SER:O	2:B:679:PRO:C	2.55	0.45
1:C:849:ILE:HA	1:C:852:ILE:HD12	1.98	0.45
1:A:78:VAL:HG13	1:A:79:CYS:H	1.80	0.45
1:A:237:ALA:C	1:A:238:ARG:HH11	2.16	0.45
1:A:845:ILE:HG23	2:D:572:VAL:HG21	1.97	0.45
2:B:365:ILE:HD12	2:B:373:TRP:CG	2.52	0.45
2:B:627:THR:OG1	2:B:628:SER:N	2.49	0.45
1:C:133:ILE:HD11	2:D:135:ALA:HB3	1.99	0.45
1:C:145:SER:OG	1:C:146:HIS:N	2.49	0.45
1:C:671:ASN:OD1	2:D:654:MET:HG2	2.16	0.45
1:C:677:VAL:HG13	1:C:678:LEU:HD12	1.98	0.45
2:D:627:THR:OG1	2:D:628:SER:N	2.49	0.45
2:D:692:GLU:OE2	2:D:693:ARG:N	2.50	0.45
2:B:171:ILE:HG22	2:B:229:LEU:HB3	1.99	0.45
2:B:532:THR:HG22	2:B:761:GLY:HA2	1.99	0.45
2:B:760:THR:OG1	2:B:761:GLY:N	2.47	0.45
2:D:115:ILE:O	2:D:119:THR:OG1	2.25	0.45
2:D:365:ILE:HD12	2:D:373:TRP:HB3	1.97	0.45
2:B:527:VAL:HG13	2:B:528:PRO:HD2	1.98	0.45
2:D:50:ILE:HG12	2:D:290:PRO:HG3	1.99	0.45
2:D:693:ARG:HH12	2:D:697:ASN:ND2	2.15	0.45
1:A:377:LEU:HD11	1:A:380:ARG:HA	1.99	0.45
2:B:365:ILE:HD12	2:B:373:TRP:HB3	1.97	0.45
1:C:589:LEU:O	1:C:593:VAL:HG23	2.17	0.45
1:C:728:GLU:HA	1:C:731:ASN:HD21	1.82	0.45
2:D:130:SER:OG	2:D:131:SER:N	2.50	0.45
2:B:50:ILE:HG12	2:B:290:PRO:HG3	1.99	0.45
2:B:149:SER:OG	2:B:152:GLN:HG2	2.17	0.45
1:C:477:TYR:HA	1:C:481:ILE:CD1	2.43	0.45
2:D:296:GLY:O	2:D:299:ILE:HG22	2.16	0.45
2:D:408:ILE:HG12	2:D:508:MET:HB3	1.99	0.45
2:D:450:PRO:O	2:D:452:TYR:N	2.42	0.45
1:A:145:SER:OG	1:A:146:HIS:N	2.49	0.44
1:C:534:ILE:HD13	1:C:534:ILE:HA	1.78	0.44
2:D:149:SER:OG	2:D:152:GLN:HG2	2.17	0.44
2:B:693:ARG:HH12	2:B:697:ASN:ND2	2.15	0.44
1:C:219:ASP:OD1	1:C:220:PRO:HD2	2.16	0.44
1:C:458:THR:HG23	1:C:498:HIS:HB2	1.99	0.44
1:C:805:PHE:CZ	1:C:809:LEU:HD11	2.51	0.44

Continued on next page...

Continued from previous page...

Atom-1	Atom-2	Interatomic distance (Å)	Clash overlap (Å)
2:D:365:ILE:HD12	2:D:373:TRP:CG	2.52	0.44
1:A:500:VAL:HG21	1:A:522:MET:HB3	1.99	0.44
1:A:557:GLN:OE1	1:A:558:GLY:N	2.51	0.44
2:B:414:ALA:HB3	2:B:415:PRO:HD3	1.98	0.44
2:B:555:SER:CB	2:B:558:VAL:HG22	2.47	0.44
2:B:686:VAL:HA	2:B:687:PRO:HD3	1.88	0.44
1:C:127:ILE:HD13	1:C:171:HIS:CD2	2.51	0.44
1:C:231:GLU:O	1:C:235:LEU:HG	2.17	0.44
1:A:601:LEU:HD23	1:A:601:LEU:HA	1.80	0.44
1:A:629:TRP:CE3	1:A:629:TRP:HA	2.52	0.44
2:B:415:PRO:HG2	2:B:416:PHE:CD1	2.52	0.44
2:B:692:GLU:OE2	2:B:693:ARG:N	2.50	0.44
2:D:148:PRO:CG	2:D:153:GLN:HE21	2.29	0.44
2:D:277:LEU:HD12	2:D:278:ILE:N	2.33	0.44
2:D:736:LEU:HD23	2:D:736:LEU:HA	1.60	0.44
1:A:342:PHE:O	1:A:345:VAL:HG22	2.18	0.44
1:C:362:ASN:OD1	1:C:366:ASP:N	2.40	0.44
1:A:458:THR:HG23	1:A:498:HIS:HB2	1.99	0.44
2:B:540:ARG:O	2:B:542:ASN:N	2.51	0.44
2:B:663:VAL:HG13	2:B:751:ILE:CD1	2.47	0.44
1:C:581:SER:HA	1:C:584:TRP:CD1	2.36	0.44
2:D:679:PRO:HA	2:D:680:PRO:HD3	1.87	0.44
2:B:408:ILE:HG12	2:B:508:MET:HB3	1.99	0.44
2:B:462:ILE:HD13	2:B:462:ILE:HA	1.72	0.44
1:C:132:SER:CB	2:D:177:PRO:HG2	2.44	0.44
1:C:377:LEU:HD11	1:C:380:ARG:HA	1.99	0.44
1:C:522:MET:HE1	1:C:534:ILE:HD12	2.00	0.44
2:D:415:PRO:HG2	2:D:416:PHE:CD1	2.52	0.44
2:D:532:THR:HG22	2:D:761:GLY:HA2	1.99	0.44
1:C:103:THR:OG1	1:C:104:PRO:HD3	2.18	0.44
1:C:728:GLU:O	1:C:731:ASN:ND2	2.51	0.44
1:C:797:ILE:HD13	1:C:797:ILE:HA	1.86	0.44
2:D:540:ARG:O	2:D:542:ASN:N	2.51	0.44
2:D:826:GLY:HA2	2:D:829:MET:SD	2.58	0.44
1:A:728:GLU:HA	1:A:731:ASN:HD21	1.81	0.44
2:B:554:PHE:CD1	1:C:829:LEU:HD11	2.52	0.44
2:B:695:ILE:HG22	2:B:703:HIS:HB2	1.99	0.44
1:C:772:GLU:O	1:C:773:LEU:HD23	2.18	0.44
2:D:171:ILE:HG22	2:D:229:LEU:HB3	1.99	0.44
2:D:190:ILE:HD12	2:D:197:TRP:CG	2.53	0.44
2:D:678:SER:O	2:D:679:PRO:C	2.55	0.44

Continued on next page...

Continued from previous page...

Atom-1	Atom-2	Interatomic distance (Å)	Clash overlap (Å)
1:A:231:GLU:O	1:A:235:LEU:HG	2.17	0.43
1:A:337:LYS:C	1:A:339:GLY:H	2.21	0.43
2:B:223:LEU:HD23	2:B:223:LEU:HA	1.81	0.43
2:B:609:LEU:HD13	2:B:635:TRP:CE3	2.52	0.43
2:B:826:GLY:HA2	2:B:829:MET:SD	2.58	0.43
1:C:337:LYS:C	1:C:339:GLY:H	2.21	0.43
1:C:342:PHE:O	1:C:345:VAL:HG22	2.18	0.43
1:C:557:GLN:OE1	1:C:558:GLY:N	2.51	0.43
2:D:699:TYR:O	2:D:702:MET:N	2.49	0.43
1:A:581:SER:HA	1:A:584:TRP:CD1	2.35	0.43
2:B:277:LEU:HD12	2:B:278:ILE:N	2.33	0.43
1:C:500:VAL:HG21	1:C:522:MET:HB3	1.99	0.43
2:D:127:HIS:CG	2:D:128:GLY:N	2.86	0.43
2:D:451:GLY:O	2:D:453:ILE:HG12	2.18	0.43
1:A:103:THR:OG1	1:A:104:PRO:HD3	2.18	0.43
1:A:127:ILE:HD13	1:A:171:HIS:CD2	2.51	0.43
2:D:555:SER:CB	2:D:558:VAL:HG22	2.47	0.43
2:D:663:VAL:HG13	2:D:751:ILE:CD1	2.47	0.43
2:D:779:ALA:O	2:D:782:GLN:HB3	2.18	0.43
1:A:165:LEU:HA	1:A:165:LEU:HD12	1.61	0.43
1:A:226:THR:O	1:A:230:MET:HG2	2.18	0.43
2:B:127:HIS:CG	2:B:128:GLY:N	2.86	0.43
2:B:158:LEU:HD23	2:B:158:LEU:HA	1.67	0.43
1:C:226:THR:O	1:C:230:MET:HG2	2.18	0.43
2:D:609:LEU:HD13	2:D:635:TRP:CE3	2.52	0.43
1:A:362:ASN:OD1	1:A:366:ASP:N	2.40	0.43
2:B:451:GLY:O	2:B:453:ILE:HG12	2.18	0.43
1:C:653:LEU:O	1:C:656:VAL:HG12	2.19	0.43
2:D:447:ASP:OD1	2:D:448:GLU:N	2.40	0.43
2:D:509:ALA:HB3	2:D:765:ALA:HB3	1.99	0.43
2:D:555:SER:OG	2:D:557:CYS:N	2.51	0.43
2:D:695:ILE:HG22	2:D:703:HIS:HB2	1.99	0.43
1:A:183:LEU:HD12	1:A:183:LEU:HA	1.78	0.43
1:A:298:GLU:O	1:A:302:ILE:HG13	2.18	0.43
1:A:479:PHE:O	1:A:479:PHE:CG	2.72	0.43
1:A:653:LEU:O	1:A:656:VAL:HG12	2.19	0.43
1:A:772:GLU:O	1:A:773:LEU:HD23	2.18	0.43
2:B:122:PRO:O	2:B:123:ILE:HD13	2.18	0.43
2:B:645:SER:OG	2:B:646:TYR:N	2.52	0.43
2:D:287:TYR:O	2:D:289:LEU:N	2.51	0.43
2:B:190:ILE:HD12	2:B:197:TRP:CG	2.53	0.43

Continued on next page...

Continued from previous page...

Atom-1	Atom-2	Interatomic distance (Å)	Clash overlap (Å)
2:B:485:LYS:O	2:B:496:GLY:HA3	2.19	0.43
2:B:542:ASN:N	2:B:542:ASN:OD1	2.52	0.43
2:B:679:PRO:HA	2:B:680:PRO:HD3	1.87	0.43
1:C:151:TRP:HZ2	1:C:270:VAL:O	2.02	0.43
2:D:433:THR:OG1	2:D:434:VAL:N	2.52	0.43
1:A:522:MET:HE1	1:A:534:ILE:HD12	2.00	0.43
1:C:45:ALA:HB1	1:C:306:VAL:HG21	2.01	0.43
2:D:114:PHE:O	2:D:117:ALA:HB3	2.19	0.43
2:B:433:THR:OG1	2:B:434:VAL:N	2.52	0.43
2:B:555:SER:OG	2:B:557:CYS:N	2.51	0.43
1:C:478:GLY:HA2	1:C:813:TRP:CZ3	2.54	0.43
2:D:691:THR:OG1	2:D:692:GLU:N	2.52	0.43
1:A:728:GLU:O	1:A:731:ASN:ND2	2.51	0.43
2:B:779:ALA:O	2:B:782:GLN:HB3	2.18	0.43
1:C:540:ILE:HG12	1:C:550:PHE:CE2	2.54	0.43
2:D:98:VAL:HB	2:D:126:ILE:HD13	2.01	0.43
1:A:540:ILE:HG12	1:A:550:PHE:CE2	2.54	0.42
2:B:130:SER:OG	2:B:131:SER:N	2.50	0.42
2:B:287:TYR:O	2:B:289:LEU:N	2.51	0.42
2:B:459:GLY:HA2	2:B:796:TRP:CH2	2.54	0.42
2:B:553:PRO:HB2	2:B:649:ASN:HD22	1.84	0.42
2:B:691:THR:OG1	2:B:692:GLU:N	2.52	0.42
1:C:298:GLU:O	1:C:302:ILE:HG13	2.18	0.42
1:C:471:THR:O	1:C:471:THR:OG1	2.34	0.42
1:A:143:PRO:HD2	1:A:146:HIS:CE1	2.54	0.42
1:A:594:VAL:O	1:A:598:LEU:HD23	2.19	0.42
1:A:827:ALA:HB3	1:A:828:THR:HG23	2.02	0.42
1:C:388:TYR:OH	1:C:390:GLY:O	2.21	0.42
2:D:459:GLY:HA2	2:D:796:TRP:CH2	2.54	0.42
2:D:507:TYR:OH	2:D:772:TRP:HD1	2.03	0.42
1:A:45:ALA:HB1	1:A:306:VAL:HG21	2.01	0.42
1:A:784:ARG:HG2	1:A:785:LYS:N	2.33	0.42
1:C:228:LEU:HD12	1:C:228:LEU:H	1.85	0.42
1:C:590:SER:O	1:C:594:VAL:HG23	2.19	0.42
1:C:683:GLU:CD	1:C:684:ARG:H	2.22	0.42
2:D:122:PRO:O	2:D:123:ILE:HD13	2.18	0.42
2:D:551:LEU:HD23	2:D:551:LEU:HA	1.86	0.42
1:A:185:GLU:O	1:A:187:ARG:N	2.51	0.42
1:A:594:VAL:HG12	1:A:598:LEU:HD23	2.02	0.42
2:B:98:VAL:HB	2:B:126:ILE:HD13	2.01	0.42
2:B:612:LEU:HB3	2:B:635:TRP:HZ3	1.84	0.42

Continued on next page...

Continued from previous page...

Atom-1	Atom-2	Interatomic distance (Å)	Clash overlap (Å)
2:D:485:LYS:O	2:D:496:GLY:HA3	2.19	0.42
2:D:510:VAL:HG22	2:D:511:GLY:H	1.84	0.42
1:A:70:ASN:OD1	1:A:72:ILE:HG12	2.20	0.42
1:A:478:GLY:HA2	1:A:813:TRP:CZ3	2.54	0.42
1:A:486:LYS:O	1:A:490:THR:OG1	2.32	0.42
2:B:114:PHE:O	2:B:117:ALA:HB3	2.19	0.42
1:C:70:ASN:OD1	1:C:72:ILE:HG12	2.20	0.42
1:C:552:LYS:HD3	1:C:552:LYS:HA	1.86	0.42
2:D:553:PRO:HB2	2:D:649:ASN:HD22	1.84	0.42
1:A:538:LEU:HD12	1:A:538:LEU:HA	1.79	0.42
1:A:636:LEU:HD13	1:A:636:LEU:HA	1.81	0.42
1:A:826:PRO:HG3	2:D:656:GLN:HE21	1.84	0.42
2:B:572:VAL:HG21	1:C:845:ILE:HG23	2.02	0.42
2:B:656:GLN:HE21	1:C:826:PRO:HG3	1.84	0.42
1:C:479:PHE:O	1:C:479:PHE:CG	2.72	0.42
1:A:151:TRP:HZ2	1:A:270:VAL:O	2.02	0.42
2:B:289:LEU:CD1	2:B:291:ALA:H	2.28	0.42
2:B:683:PHE:HB3	2:B:728:ALA:HB3	2.01	0.42
2:D:792:LEU:HA	2:D:792:LEU:HD23	1.76	0.42
1:A:228:LEU:HD12	1:A:228:LEU:H	1.85	0.42
1:A:445:PHE:HA	1:A:450:ASP:O	2.20	0.42
1:A:590:SER:O	1:A:594:VAL:HG23	2.19	0.42
2:B:467:LYS:NZ	2:B:788:GLU:OE1	2.26	0.42
2:D:542:ASN:N	2:D:542:ASN:OD1	2.52	0.42
2:D:645:SER:OG	2:D:646:TYR:N	2.52	0.42
1:A:87:VAL:HG12	1:A:89:ALA:H	1.85	0.42
1:A:419:LEU:H	1:A:419:LEU:HG	1.59	0.42
1:C:87:VAL:HG12	1:C:89:ALA:H	1.85	0.42
1:C:419:LEU:H	1:C:419:LEU:HG	1.58	0.42
1:C:445:PHE:HA	1:C:450:ASP:O	2.20	0.42
1:C:692:ARG:HD2	2:D:800:ILE:HD13	2.01	0.42
1:A:661:ALA:O	1:A:664:ILE:HG22	2.20	0.42
2:B:507:TYR:OH	2:B:772:TRP:HD1	2.03	0.42
2:B:510:VAL:HG22	2:B:511:GLY:H	1.84	0.42
1:C:486:LYS:O	1:C:490:THR:OG1	2.32	0.42
2:D:544:THR:HG21	2:D:810:SER:HB2	2.02	0.42
2:B:781:LEU:HD21	1:C:540:ILE:HG22	2.02	0.41
1:C:143:PRO:HD2	1:C:146:HIS:CE1	2.55	0.41
1:C:169:ASP:N	1:C:218:PHE:O	2.53	0.41
1:C:827:ALA:HB3	1:C:828:THR:HG23	2.02	0.41
2:D:612:LEU:HB3	2:D:635:TRP:HZ3	1.84	0.41

Continued on next page...

Continued from previous page...

Atom-1	Atom-2	Interatomic distance (Å)	Clash overlap (Å)
2:D:683:PHE:HB3	2:D:728:ALA:HB3	2.01	0.41
2:D:712:ARG:O	2:D:716:ASP:HB2	2.20	0.41
1:A:274:GLU:OE1	1:A:274:GLU:N	2.39	0.41
1:A:557:GLN:HG2	1:A:779:PHE:HE1	1.85	0.41
1:A:683:GLU:CD	1:A:684:ARG:H	2.22	0.41
2:B:778:LEU:HA	2:B:778:LEU:HD23	1.80	0.41
1:C:594:VAL:O	1:C:598:LEU:HD23	2.19	0.41
1:A:242:LEU:HD12	1:A:243:SER:N	2.36	0.41
1:A:463:THR:O	1:A:465:PRO:HD3	2.20	0.41
2:B:653:PHE:HD1	1:C:827:ALA:HB2	1.85	0.41
2:B:712:ARG:O	2:B:716:ASP:HB2	2.20	0.41
2:B:818:MET:O	2:B:821:VAL:HG22	2.20	0.41
1:C:692:ARG:O	1:C:693:LEU:HD23	2.20	0.41
1:A:170:ASP:OD1	1:A:172:GLU:N	2.40	0.41
2:B:806:ASN:O	2:B:807:GLU:HB2	2.20	0.41
1:C:238:ARG:N	1:C:412:GLY:O	2.54	0.41
1:C:557:GLN:HG2	1:C:779:PHE:HE1	1.84	0.41
2:B:436:CYS:N	2:B:455:LYS:O	2.29	0.41
1:C:183:LEU:HD12	1:C:183:LEU:HA	1.78	0.41
1:C:431:TYR:O	1:C:476:CYS:HA	2.21	0.41
1:C:624:LEU:O	1:C:627:ALA:N	2.53	0.41
1:C:661:ALA:O	1:C:664:ILE:HG22	2.20	0.41
2:D:438:LYS:HA	2:D:451:GLY:C	2.41	0.41
1:A:635:LEU:HA	1:A:635:LEU:HD12	1.81	0.41
1:A:636:LEU:HD11	2:D:637:PHE:HD2	1.86	0.41
1:A:671:ASN:OD1	2:B:654:MET:HG2	2.21	0.41
1:A:798:LEU:HD23	1:A:798:LEU:HA	1.71	0.41
2:B:438:LYS:HA	2:B:451:GLY:C	2.41	0.41
2:B:544:THR:HG21	2:B:810:SER:HB2	2.02	0.41
1:C:463:THR:O	1:C:465:PRO:HD3	2.20	0.41
2:D:164:TYR:OH	2:D:386:MET:HE2	2.21	0.41
1:A:238:ARG:HD3	1:A:238:ARG:HA	1.75	0.41
1:A:431:TYR:O	1:A:476:CYS:HA	2.21	0.41
1:A:671:ASN:ND2	2:B:813:LEU:HD21	2.35	0.41
1:A:790:LYS:HE2	1:A:790:LYS:HB3	1.92	0.41
2:B:308:LEU:HD23	2:B:308:LEU:HA	1.84	0.41
1:C:594:VAL:HG12	1:C:598:LEU:HD23	2.02	0.41
1:A:115:ARG:HB3	1:A:340:PRO:HD3	2.02	0.41
2:B:123:ILE:C	2:B:124:LEU:HD22	2.41	0.41
2:B:532:THR:OG1	2:B:533:GLY:N	2.54	0.41
2:B:533:GLY:O	2:B:733:ALA:N	2.54	0.41

Continued on next page...

Continued from previous page...

Atom-1	Atom-2	Interatomic distance (Å)	Clash overlap (Å)
1:C:119:LEU:HA	1:C:138:LEU:O	2.21	0.41
1:C:579:PHE:HB2	1:C:584:TRP:CZ2	2.56	0.41
1:C:719:GLU:O	1:C:721:SER:N	2.54	0.41
1:C:798:LEU:HD23	1:C:798:LEU:HA	1.71	0.41
1:C:830:THR:OG1	1:C:831:CYS:N	2.53	0.41
2:D:806:ASN:O	2:D:807:GLU:HB2	2.20	0.41
1:A:274:GLU:CD	1:A:274:GLU:N	2.74	0.41
1:A:580:GLN:NE2	2:B:812:GLN:OE1	2.54	0.41
1:A:624:LEU:O	1:A:627:ALA:N	2.53	0.41
1:A:720:LEU:O	1:A:723:MET:HG2	2.21	0.41
1:A:757:LEU:HA	1:A:757:LEU:HD13	1.81	0.41
2:B:428:THR:OG1	2:B:429:CYS:N	2.54	0.41
2:B:551:LEU:HD23	2:B:551:LEU:HA	1.86	0.41
1:C:115:ARG:HB3	1:C:340:PRO:HD3	2.02	0.41
1:C:242:LEU:HD12	1:C:243:SER:N	2.36	0.41
1:C:580:GLN:NE2	2:D:812:GLN:OE1	2.53	0.41
1:C:598:LEU:HD13	1:C:650:ALA:HB1	2.02	0.41
1:C:601:LEU:HD23	1:C:601:LEU:HA	1.80	0.41
1:C:720:LEU:O	1:C:723:MET:HG2	2.21	0.41
2:D:40:ILE:O	2:D:41:LEU:HD22	2.21	0.41
2:D:190:ILE:HD13	2:D:190:ILE:HA	1.81	0.41
2:D:423:ASP:OD2	2:D:425:LEU:HB3	2.21	0.41
2:D:428:THR:OG1	2:D:429:CYS:N	2.54	0.41
2:D:498:ILE:HA	2:D:498:ILE:HD13	1.84	0.41
2:D:533:GLY:O	2:D:733:ALA:N	2.54	0.41
2:D:553:PRO:HB2	2:D:649:ASN:ND2	2.36	0.41
2:D:818:MET:O	2:D:821:VAL:HG22	2.20	0.41
3:F:1:NAG:O6	3:F:2:NAG:N2	2.45	0.41
1:A:119:LEU:HA	1:A:138:LEU:O	2.21	0.41
1:A:169:ASP:N	1:A:218:PHE:O	2.53	0.41
1:A:714:PHE:HD1	1:A:714:PHE:HA	1.73	0.41
2:B:423:ASP:OD2	2:B:425:LEU:HB3	2.21	0.41
2:B:468:ILE:HA	2:B:468:ILE:HD13	1.79	0.41
2:B:553:PRO:HB2	2:B:649:ASN:ND2	2.36	0.41
2:B:749:VAL:HG12	2:B:750:THR:O	2.21	0.41
1:C:316:LEU:HG	1:C:317:LEU:HD12	2.03	0.41
2:D:335:LEU:HD12	2:D:335:LEU:HA	1.88	0.41
2:D:550:PHE:CZ	2:D:551:LEU:HG	2.56	0.41
1:A:128:TYR:HB3	1:A:137:PHE:CD2	2.56	0.40
2:B:550:PHE:CE2	2:B:821:VAL:HG12	2.57	0.40
1:C:240:ILE:HD11	1:C:268:TRP:CZ3	2.56	0.40

Continued on next page...

Continued from previous page...

Atom-1	Atom-2	Interatomic distance (Å)	Clash overlap (Å)
2:D:732:ASP:HB2	2:D:735:VAL:HG12	2.02	0.40
1:A:592:HIS:O	1:A:596:VAL:HG13	2.22	0.40
2:B:635:TRP:O	2:B:638:PHE:HB3	2.21	0.40
1:C:185:GLU:O	1:C:187:ARG:N	2.51	0.40
1:C:680:ARG:HA	1:C:681:PRO:HD3	1.91	0.40
2:D:550:PHE:CE2	2:D:821:VAL:HG12	2.57	0.40
1:A:481:ILE:O	1:A:484:LEU:HB3	2.22	0.40
1:A:704:THR:HG21	1:A:710:VAL:HG11	2.03	0.40
1:C:592:HIS:O	1:C:596:VAL:HG13	2.22	0.40
2:D:123:ILE:C	2:D:124:LEU:HD22	2.41	0.40
1:A:579:PHE:HB2	1:A:584:TRP:CZ2	2.56	0.40
1:A:692:ARG:O	1:A:693:LEU:HD23	2.20	0.40
1:A:822:ARG:O	1:A:824:ASN:N	2.55	0.40
2:B:40:ILE:O	2:B:41:LEU:HD22	2.21	0.40
2:B:465:LEU:HA	2:B:465:LEU:HD12	1.85	0.40
2:B:732:ASP:HB2	2:B:735:VAL:HG12	2.02	0.40
2:D:641:ILE:HD13	2:D:641:ILE:HA	1.88	0.40
2:D:749:VAL:HG12	2:D:750:THR:O	2.21	0.40
2:D:797:LEU:HD23	2:D:797:LEU:HA	1.75	0.40
1:A:587:VAL:HA	1:A:590:SER:OG	2.22	0.40
1:A:825:ALA:N	1:A:826:PRO:HD3	2.37	0.40
2:B:482:THR:OG1	2:B:483:ASN:N	2.55	0.40
1:C:151:TRP:HZ2	1:C:270:VAL:C	2.25	0.40
1:C:274:GLU:CD	1:C:274:GLU:N	2.74	0.40
1:C:587:VAL:HA	1:C:590:SER:OG	2.22	0.40
2:D:436:CYS:N	2:D:455:LYS:O	2.29	0.40

There are no symmetry-related clashes.

5.3 Torsion angles (i)

5.3.1 Protein backbone (i)

In the following table, the Percentiles column shows the percent Ramachandran outliers of the chain as a percentile score with respect to all PDB entries followed by that with respect to all EM entries.

The Analysed column shows the number of residues for which the backbone conformation was analysed, and the total number of residues.

Mol	Chain	Analysed	Favoured	Allowed	Outliers	Percentiles	
1	A	791/959 (82%)	668 (84%)	123 (16%)	0	100	100
1	C	791/959 (82%)	668 (84%)	123 (16%)	0	100	100
2	B	781/883 (88%)	643 (82%)	138 (18%)	0	100	100
2	D	781/883 (88%)	642 (82%)	139 (18%)	0	100	100
All	All	3144/3684 (85%)	2621 (83%)	523 (17%)	0	100	100

There are no Ramachandran outliers to report.

5.3.2 Protein sidechains (i)

In the following table, the Percentiles column shows the percent sidechain outliers of the chain as a percentile score with respect to all PDB entries followed by that with respect to all EM entries.

The Analysed column shows the number of residues for which the sidechain conformation was analysed, and the total number of residues.

Mol	Chain	Analysed	Rotameric	Outliers	Percentiles	
1	A	545/826 (66%)	541 (99%)	4 (1%)	84	90
1	C	545/826 (66%)	541 (99%)	4 (1%)	84	90
2	B	552/762 (72%)	546 (99%)	6 (1%)	73	85
2	D	552/762 (72%)	546 (99%)	6 (1%)	73	85
All	All	2194/3176 (69%)	2174 (99%)	20 (1%)	79	88

All (20) residues with a non-rotameric sidechain are listed below:

Mol	Chain	Res	Type
1	A	572	LEU
1	A	765	CYS
1	A	794	SER
1	A	824	ASN
2	B	332	SER
2	B	410	THR
2	B	667	SER
2	B	682	ARG
2	B	693	ARG
2	B	732	ASP
1	C	572	LEU
1	C	765	CYS
1	C	794	SER

Continued on next page...

Continued from previous page...

Mol	Chain	Res	Type
1	C	824	ASN
2	D	332	SER
2	D	410	THR
2	D	667	SER
2	D	682	ARG
2	D	693	ARG
2	D	732	ASP

Sometimes sidechains can be flipped to improve hydrogen bonding and reduce clashes. All (35) such sidechains are listed below:

Mol	Chain	Res	Type
1	A	47	ASN
1	A	159	ASN
1	A	162	HIS
1	A	171	HIS
1	A	177	GLN
1	A	217	GLN
1	A	294	ASN
1	A	530	GLN
1	A	695	ASN
1	A	731	ASN
2	B	153	GLN
2	B	180	GLN
2	B	333	ASN
2	B	368	ASN
2	B	486	HIS
2	B	656	GLN
2	B	697	ASN
1	C	47	ASN
1	C	159	ASN
1	C	162	HIS
1	C	171	HIS
1	C	177	GLN
1	C	217	GLN
1	C	294	ASN
1	C	530	GLN
1	C	695	ASN
1	C	717	GLN
1	C	731	ASN
2	D	153	GLN
2	D	180	GLN
2	D	333	ASN

Continued on next page...

Continued from previous page...

Mol	Chain	Res	Type
2	D	368	ASN
2	D	486	HIS
2	D	656	GLN
2	D	697	ASN

5.3.3 RNA (i)

There are no RNA molecules in this entry.

5.4 Non-standard residues in protein, DNA, RNA chains (i)

There are no non-standard protein/DNA/RNA residues in this entry.

5.5 Carbohydrates (i)

4 monosaccharides are modelled in this entry.

In the following table, the Counts columns list the number of bonds (or angles) for which Mogul statistics could be retrieved, the number of bonds (or angles) that are observed in the model and the number of bonds (or angles) that are defined in the Chemical Component Dictionary. The Link column lists molecule types, if any, to which the group is linked. The Z score for a bond length (or angle) is the number of standard deviations the observed value is removed from the expected value. A bond length (or angle) with $|Z| > 2$ is considered an outlier worth inspection. RMSZ is the root-mean-square of all Z scores of the bond lengths (or angles).

Mol	Type	Chain	Res	Link	Bond lengths			Bond angles		
					Counts	RMSZ	$\#\|Z\| > 2$	Counts	RMSZ	$\#\|Z\| > 2$
3	NAG	E	1	2,3	14,14,15	0.48	0	17,19,21	0.42	0
3	NAG	E	2	3	14,14,15	0.32	0	17,19,21	0.43	0
3	NAG	F	1	2,3	14,14,15	0.49	0	17,19,21	0.42	0
3	NAG	F	2	3	14,14,15	0.32	0	17,19,21	0.43	0

In the following table, the Chirals column lists the number of chiral outliers, the number of chiral centers analysed, the number of these observed in the model and the number defined in the Chemical Component Dictionary. Similar counts are reported in the Torsion and Rings columns. '-' means no outliers of that kind were identified.

Mol	Type	Chain	Res	Link	Chirals	Torsions	Rings
3	NAG	E	1	2,3	-	1/6/23/26	0/1/1/1
3	NAG	E	2	3	-	2/6/23/26	0/1/1/1
3	NAG	F	1	2,3	-	1/6/23/26	0/1/1/1

Continued on next page...

Continued from previous page...

Mol	Type	Chain	Res	Link	Chirals	Torsions	Rings
3	NAG	F	2	3	-	2/6/23/26	0/1/1/1

There are no bond length outliers.

There are no bond angle outliers.

There are no chirality outliers.

All (6) torsion outliers are listed below:

Mol	Chain	Res	Type	Atoms
3	E	2	NAG	O5-C5-C6-O6
3	F	2	NAG	O5-C5-C6-O6
3	E	2	NAG	C4-C5-C6-O6
3	F	2	NAG	C4-C5-C6-O6
3	E	1	NAG	O5-C5-C6-O6
3	F	1	NAG	O5-C5-C6-O6

There are no ring outliers.

2 monomers are involved in 1 short contact:

Mol	Chain	Res	Type	Clashes	Symm-Clashes
3	F	1	NAG	1	0
3	F	2	NAG	1	0

The following is a two-dimensional graphical depiction of Mogul quality analysis of bond lengths, bond angles, torsion angles, and ring geometry for oligosaccharide.

Oligosaccharide Chain E

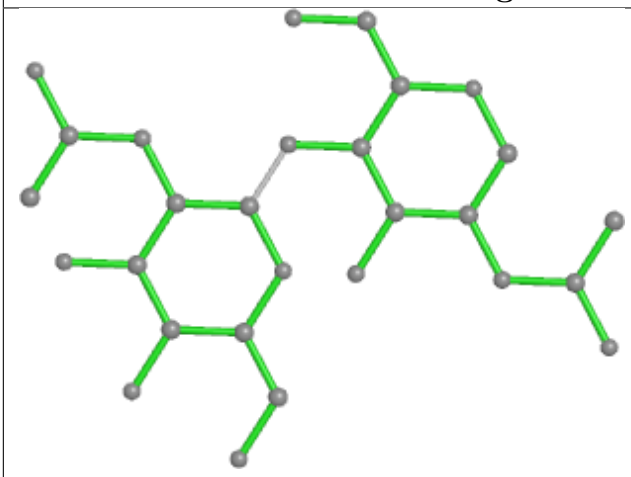

Bond lengths

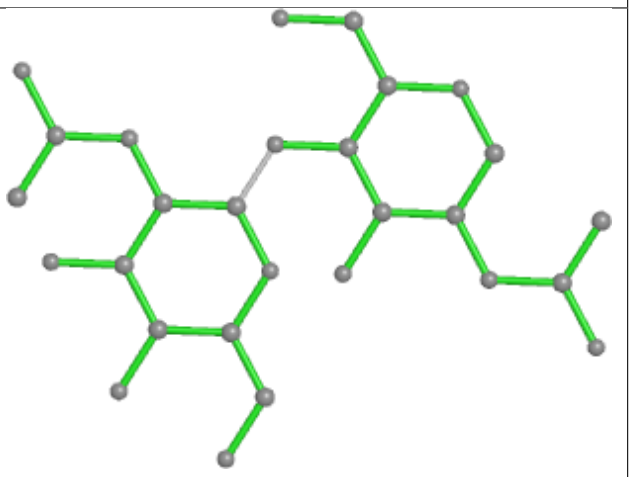

Bond angles

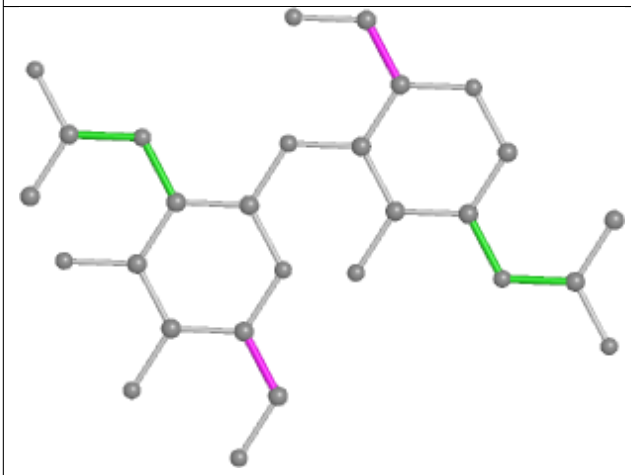

Torsions

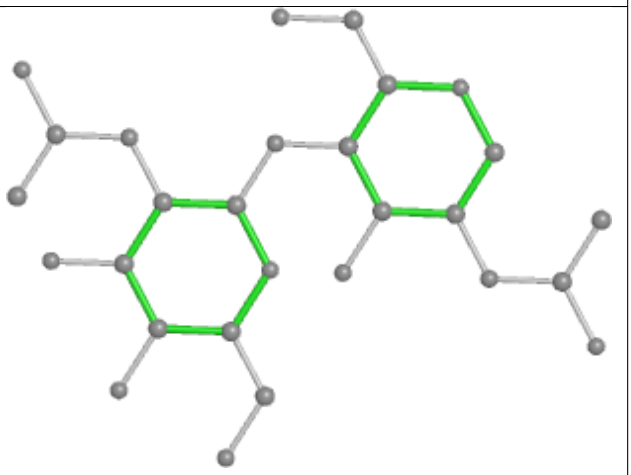

Rings

Oligosaccharide Chain F

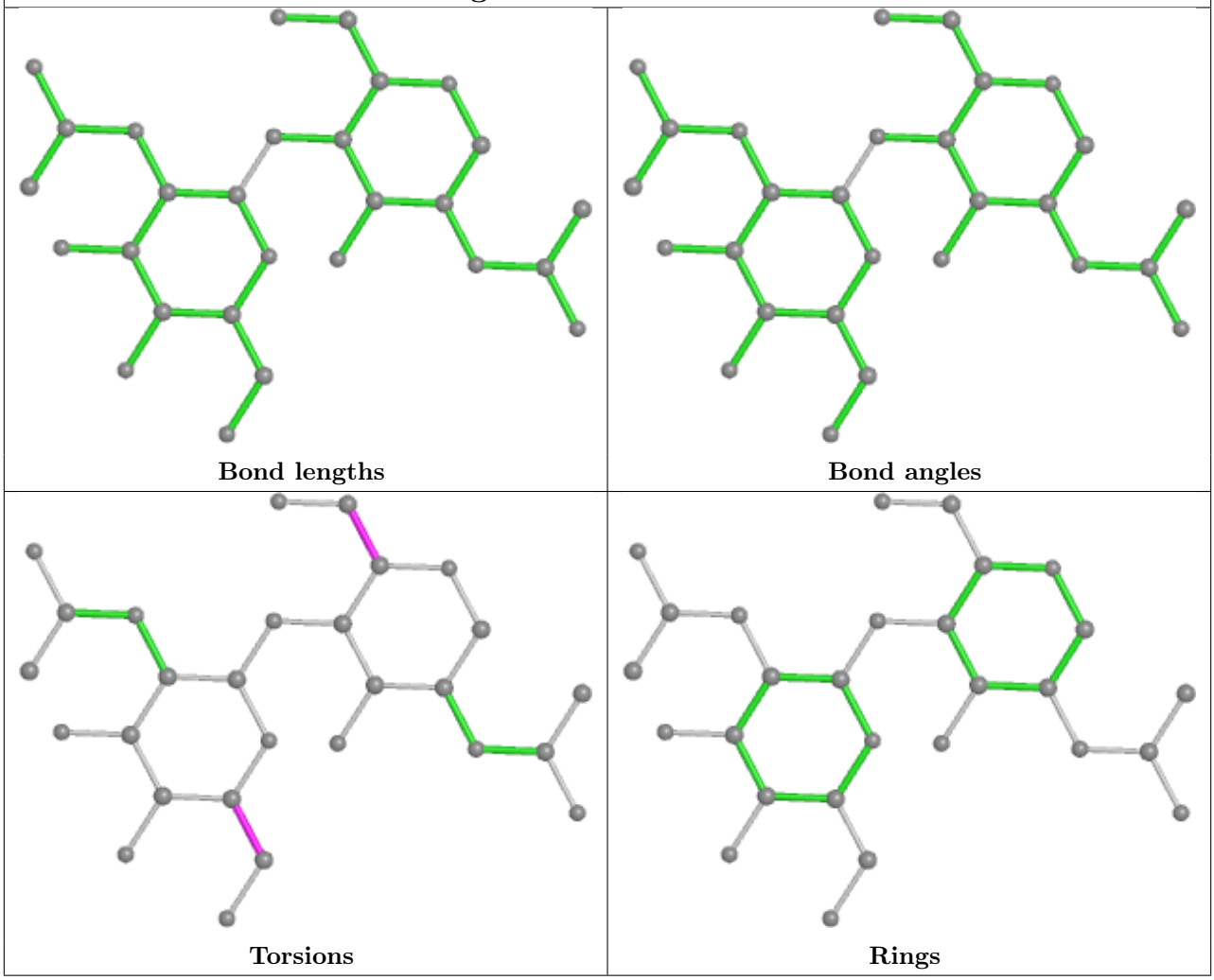

5.6 Ligand geometry (i)

8 ligands are modelled in this entry.

In the following table, the Counts columns list the number of bonds (or angles) for which Mogul statistics could be retrieved, the number of bonds (or angles) that are observed in the model and the number of bonds (or angles) that are defined in the Chemical Component Dictionary. The Link column lists molecule types, if any, to which the group is linked. The Z score for a bond length (or angle) is the number of standard deviations the observed value is removed from the expected value. A bond length (or angle) with $|Z| > 2$ is considered an outlier worth inspection. RMSZ is the root-mean-square of all Z scores of the bond lengths (or angles).

Mol	Type	Chain	Res	Link	Bond lengths			Bond angles		
					Counts	RMSZ	$\#\|Z\| > 2$	Counts	RMSZ	$\#\|Z\| > 2$
4	NAG	C	1002	1	14,14,15	0.32	0	17,19,21	0.52	0
4	NAG	D	904	2	14,14,15	0.20	0	17,19,21	0.43	0
4	NAG	A	1001	1	14,14,15	0.32	0	17,19,21	0.42	0
4	NAG	A	1002	1	14,14,15	0.33	0	17,19,21	0.53	0

Mol	Type	Chain	Res	Link	Bond lengths			Bond angles		
					Counts	RMSZ	$\#\|Z\| > 2$	Counts	RMSZ	$\#\|Z\| > 2$
4	NAG	B	904	2	14,14,15	0.19	0	17,19,21	0.44	0
4	NAG	B	903	2	14,14,15	0.93	1 (7%)	17,19,21	1.17	1 (5%)
4	NAG	D	903	2	14,14,15	0.94	1 (7%)	17,19,21	1.16	1 (5%)
4	NAG	C	1001	1	14,14,15	0.31	0	17,19,21	0.42	0

In the following table, the Chirals column lists the number of chiral outliers, the number of chiral centers analysed, the number of these observed in the model and the number defined in the Chemical Component Dictionary. Similar counts are reported in the Torsion and Rings columns. '-' means no outliers of that kind were identified.

Mol	Type	Chain	Res	Link	Chirals	Torsions	Rings
4	NAG	C	1002	1	-	2/6/23/26	0/1/1/1
4	NAG	D	904	2	-	2/6/23/26	0/1/1/1
4	NAG	A	1001	1	-	0/6/23/26	0/1/1/1
4	NAG	A	1002	1	-	2/6/23/26	0/1/1/1
4	NAG	B	904	2	-	2/6/23/26	0/1/1/1
4	NAG	B	903	2	-	0/6/23/26	0/1/1/1
4	NAG	D	903	2	-	0/6/23/26	0/1/1/1
4	NAG	C	1001	1	-	0/6/23/26	0/1/1/1

All (2) bond length outliers are listed below:

Mol	Chain	Res	Type	Atoms	Z	Observed(Å)	Ideal(Å)
4	D	903	NAG	O5-C1	3.27	1.48	1.43
4	B	903	NAG	O5-C1	3.27	1.48	1.43

All (2) bond angle outliers are listed below:

Mol	Chain	Res	Type	Atoms	Z	Observed(^{o})	Ideal(^{o})
4	B	903	NAG	C1-O5-C5	4.56	118.37	112.19
4	D	903	NAG	C1-O5-C5	4.52	118.32	112.19

There are no chirality outliers.

All (8) torsion outliers are listed below:

Mol	Chain	Res	Type	Atoms
4	A	1002	NAG	O5-C5-C6-O6
4	C	1002	NAG	O5-C5-C6-O6
4	A	1002	NAG	C4-C5-C6-O6
4	C	1002	NAG	C4-C5-C6-O6

Continued on next page...

Continued from previous page...

Mol	Chain	Res	Type	Atoms
4	B	904	NAG	O5-C5-C6-O6
4	D	904	NAG	O5-C5-C6-O6
4	B	904	NAG	C4-C5-C6-O6
4	D	904	NAG	C4-C5-C6-O6

There are no ring outliers.

No monomer is involved in short contacts.

5.7 Other polymers (i)

There are no such residues in this entry.

5.8 Polymer linkage issues (i)

There are no chain breaks in this entry.

6 Map visualisation (i)

This section contains visualisations of the EMDB entry EMD-21674. These allow visual inspection of the internal detail of the map and identification of artifacts.

No raw map or half-maps were deposited for this entry and therefore no images, graphs, etc. pertaining to the raw map can be shown.

6.1 Orthogonal projections (i)

6.1.1 Primary map

X

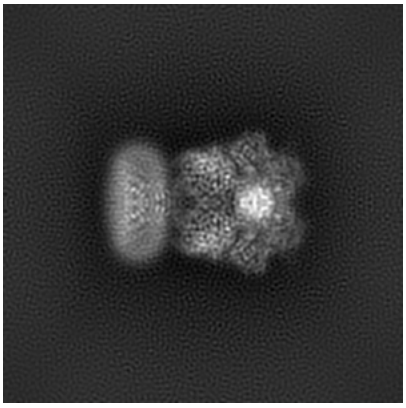

Y

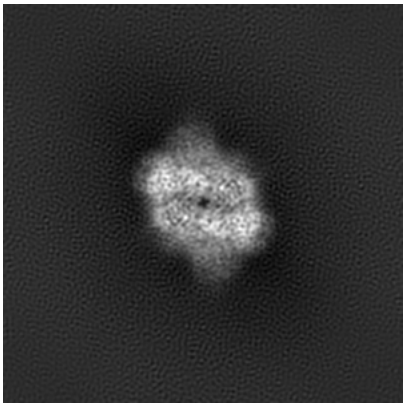

Z

The images above show the map projected in three orthogonal directions.

6.2 Central slices (i)

6.2.1 Primary map

X Index: 128

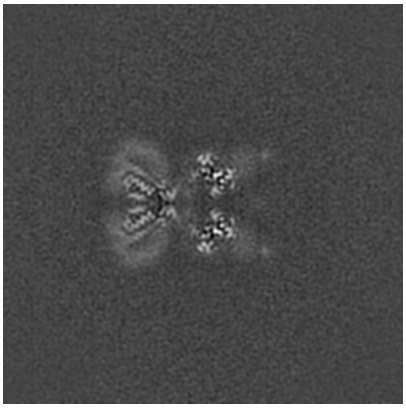

Y Index: 128

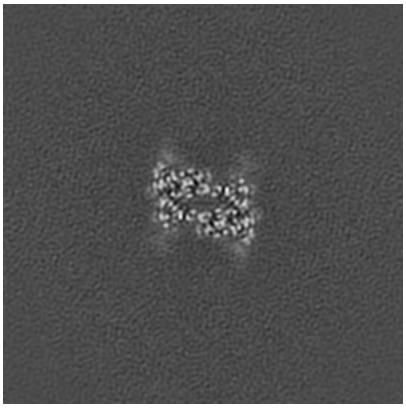

Z Index: 128

The images above show central slices of the map in three orthogonal directions.

6.3 Largest variance slices (i)

6.3.1 Primary map

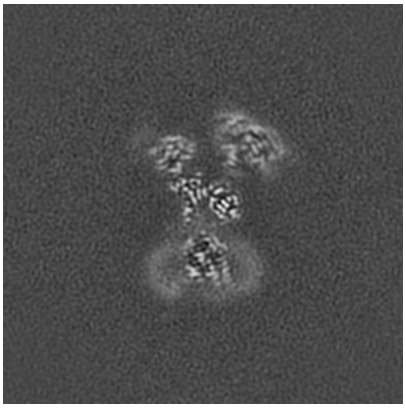

X Index: 120

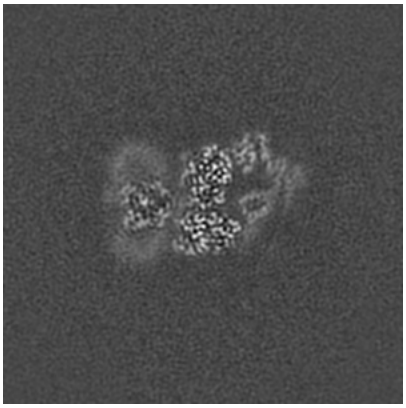

Y Index: 119

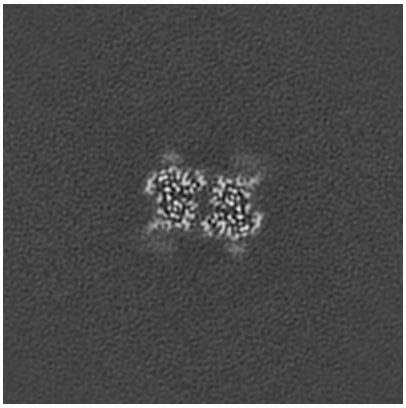

Z Index: 135

The images above show the largest variance slices of the map in three orthogonal directions.

6.4 Orthogonal surface views (i)

6.4.1 Primary map

X

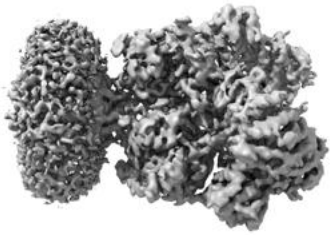

Y

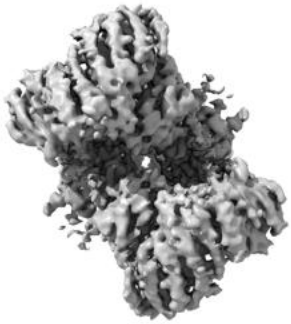

Z

The images above show the 3D surface view of the map at the recommended contour level 3.15. These images, in conjunction with the slice images, may facilitate assessment of whether an appropriate contour level has been provided.

6.5 Mask visualisation (i)

This section was not generated. No masks/segmentation were deposited.

7 Map analysis (i)

This section contains the results of statistical analysis of the map.

7.1 Map-value distribution (i)

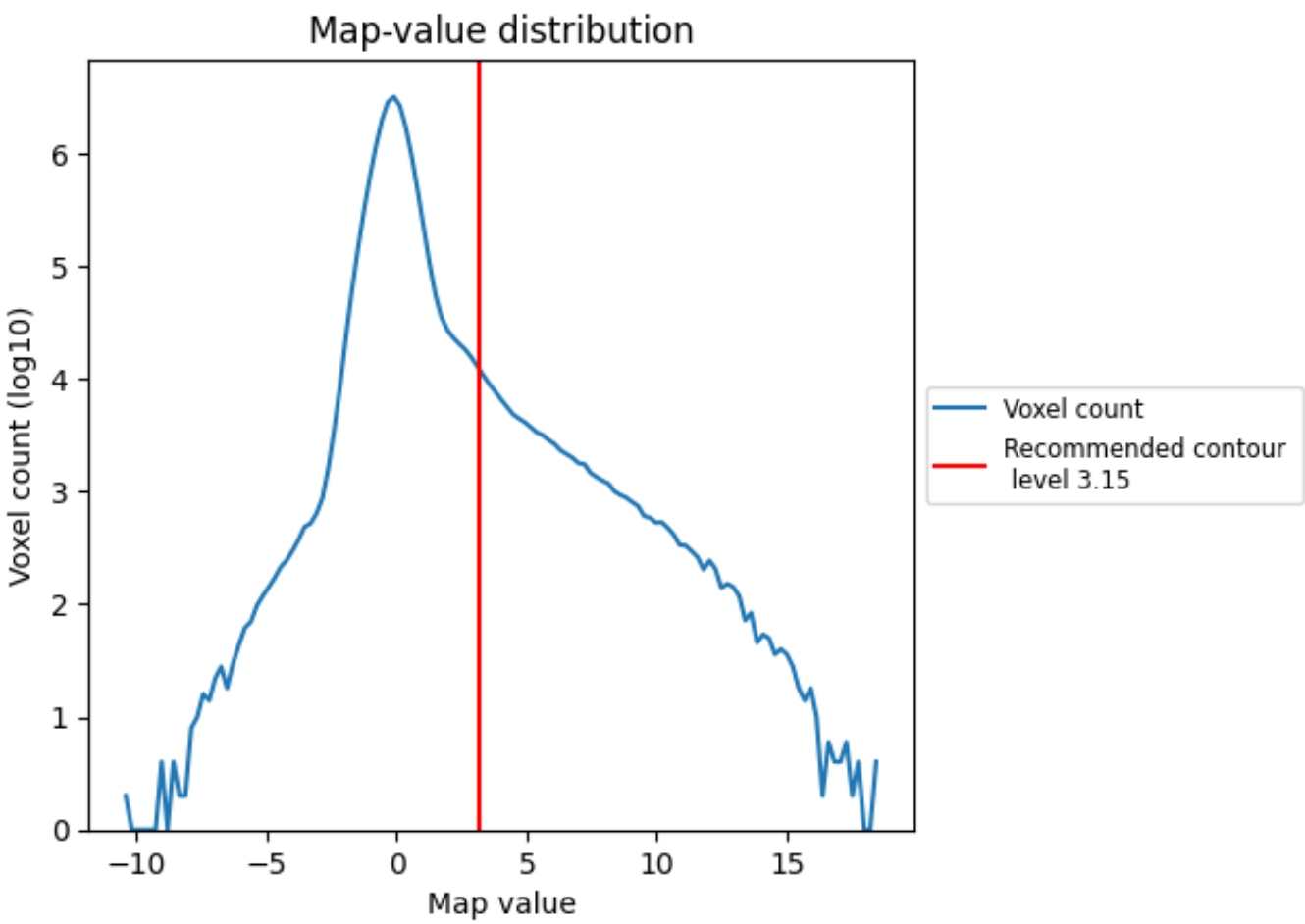

The map-value distribution is plotted in 128 intervals along the x-axis. The y-axis is logarithmic. A spike in this graph at zero usually indicates that the volume has been masked.

7.2 Volume estimate (i)

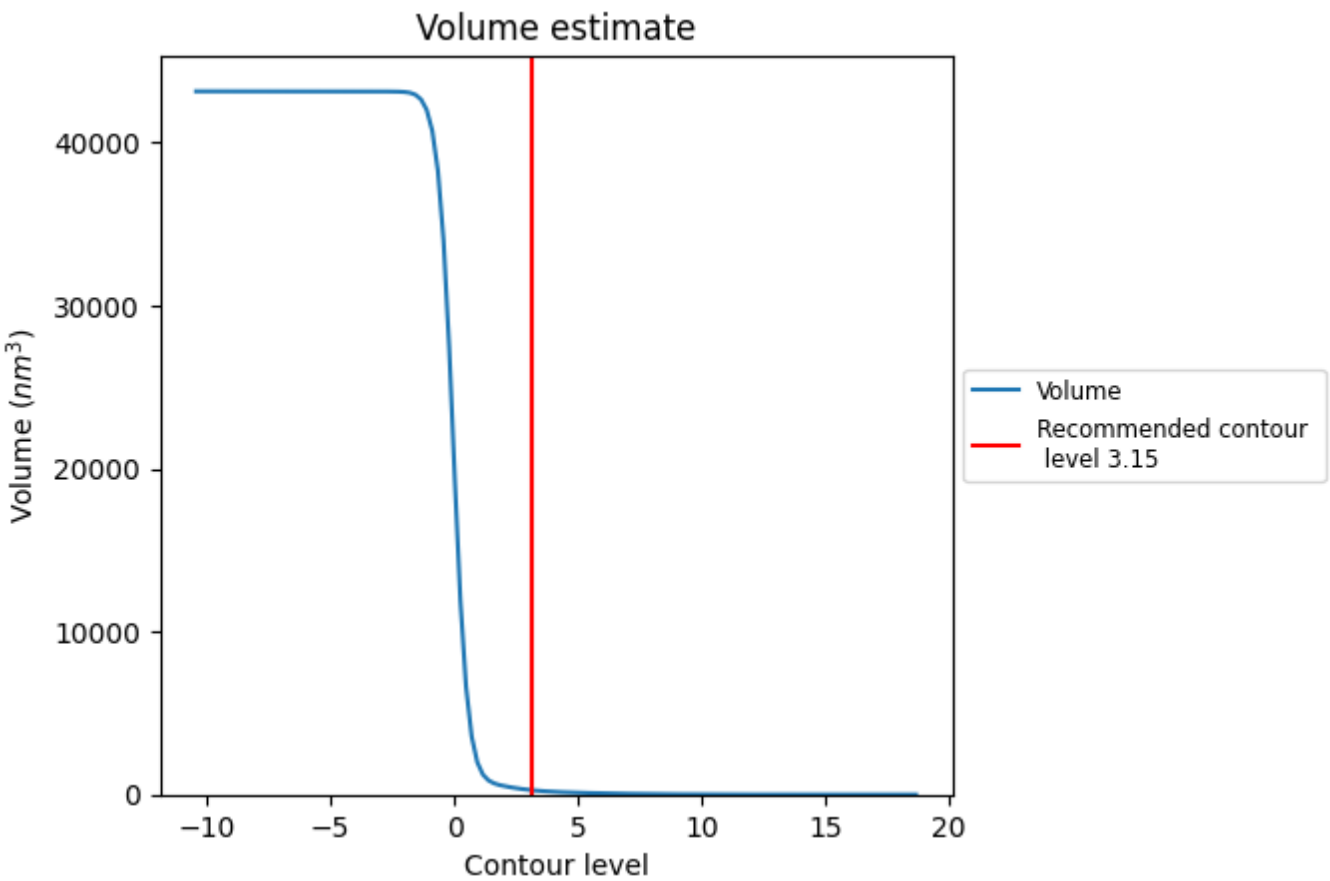

The volume at the recommended contour level is 268 nm^3; this corresponds to an approximate mass of 242 kDa.

The volume estimate graph shows how the enclosed volume varies with the contour level. The recommended contour level is shown as a vertical line and the intersection between the line and the curve gives the volume of the enclosed surface at the given level.

7.3 Rotationally averaged power spectrum (i)

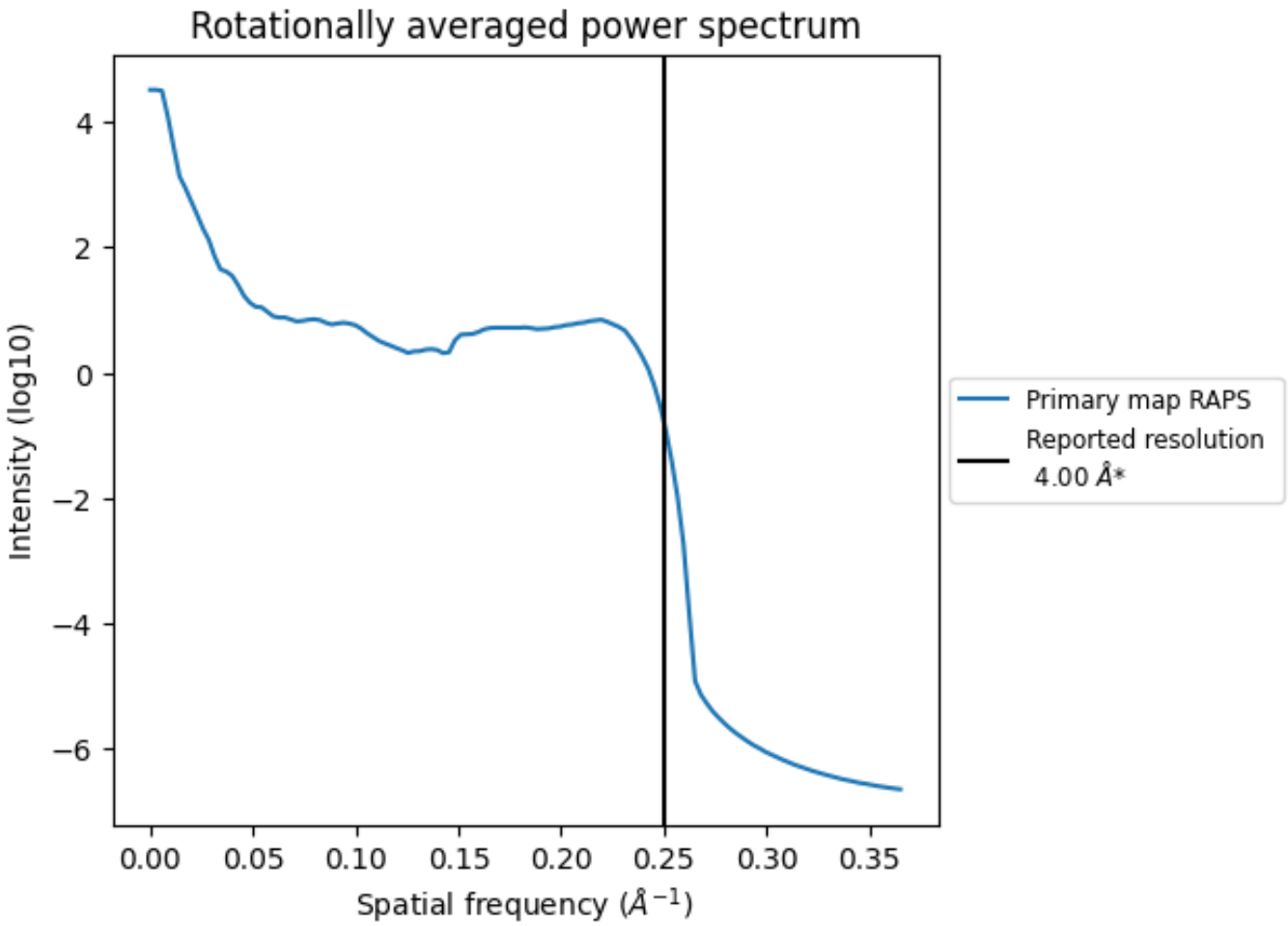

*Reported resolution corresponds to spatial frequency of 0.250 Å^{-1}

8 Fourier-Shell correlation (i)

This section was not generated. No FSC curve or half-maps provided.

9 Map-model fit (i)

This section contains information regarding the fit between EMDB map EMD-21674 and PDB model 6WHS. Per-residue inclusion information can be found in section 3 on page 9.

9.1 Map-model overlay (i)

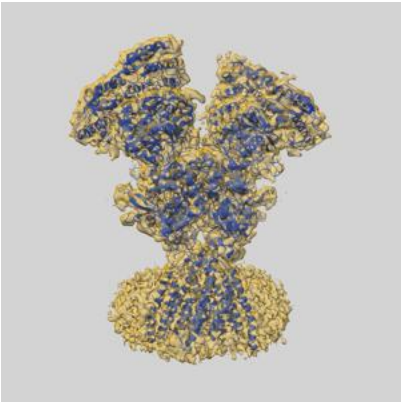

X

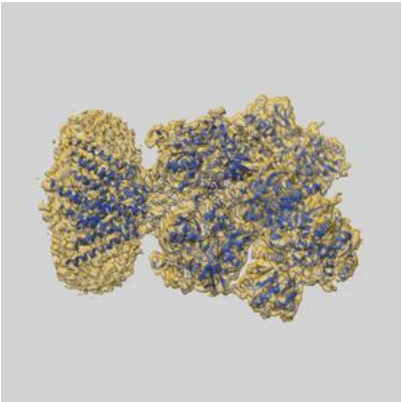

Y

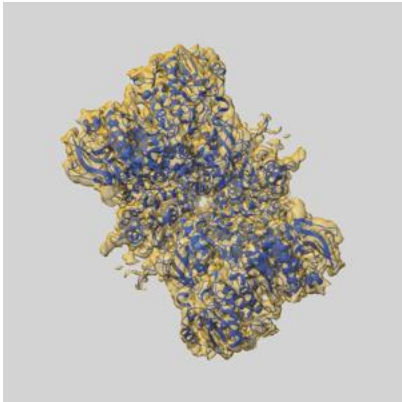

Z

The images above show the 3D surface view of the map at the recommended contour level 3.15 at 50% transparency in yellow overlaid with a ribbon representation of the model coloured in blue. These images allow for the visual assessment of the quality of fit between the atomic model and the map.

9.2 Q-score mapped to coordinate model (i)

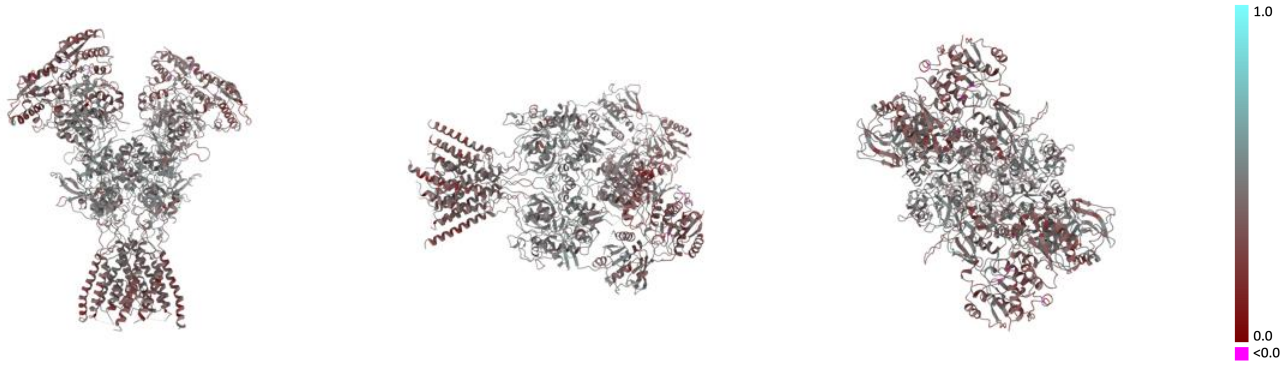

X Y Z

The images above show the model with each residue coloured according its Q-score. This shows their resolvability in the map with higher Q-score values reflecting better resolvability. Please note: Q-score is calculating the resolvability of atoms, and thus high values are only expected at resolutions at which atoms can be resolved. Low Q-score values may therefore be expected for many entries.

9.3 Atom inclusion mapped to coordinate model (i)

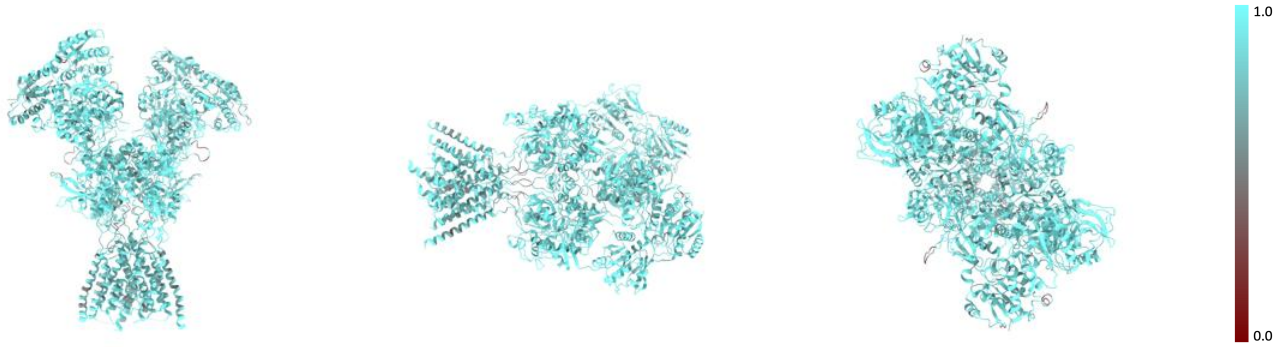

X Y Z

The images above show the model with each residue coloured according to its atom inclusion. This shows to what extent they are inside the map at the recommended contour level (3.15).

9.4 Atom inclusion (i)

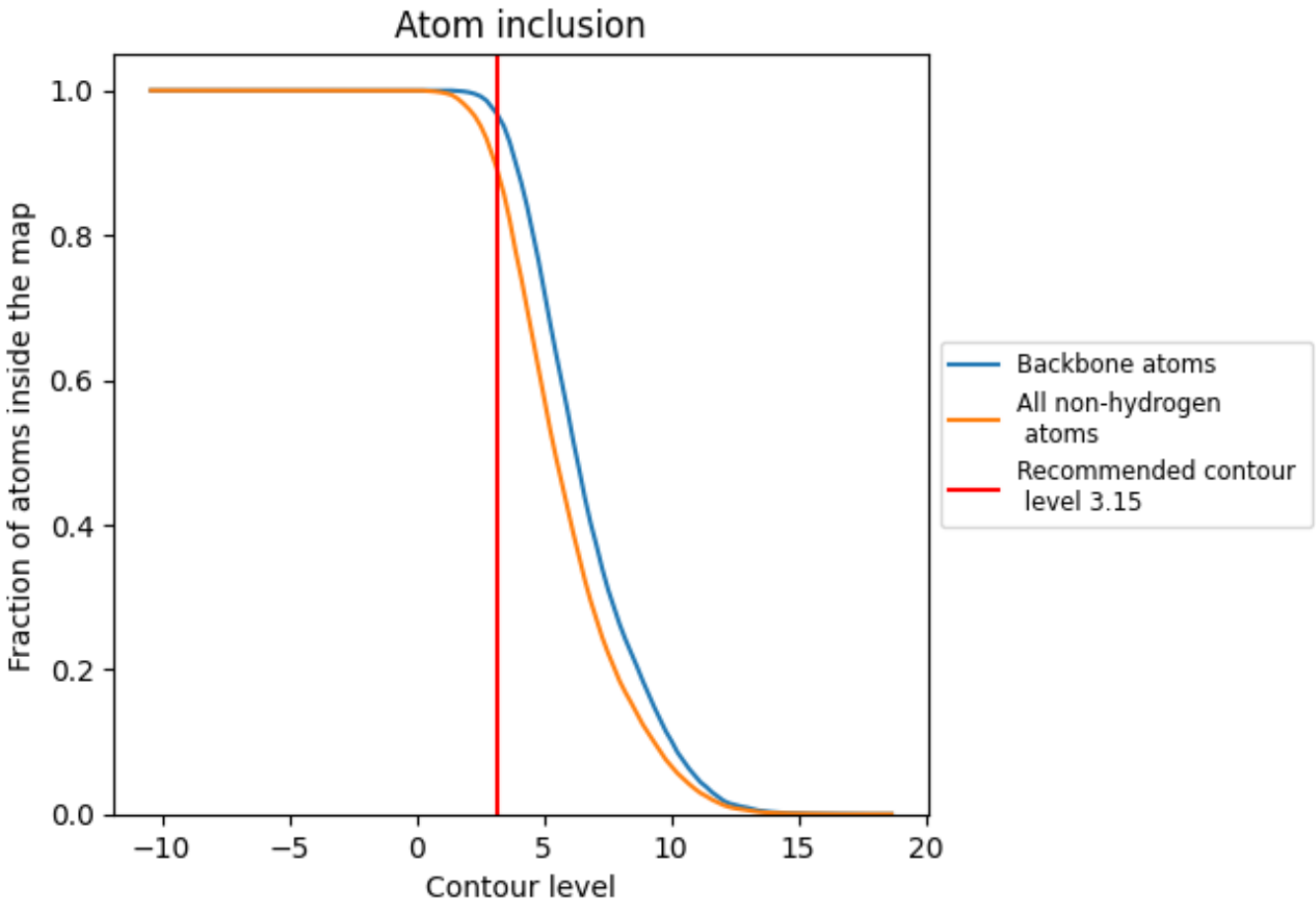

At the recommended contour level, 97% of all backbone atoms, 89% of all non-hydrogen atoms, are inside the map.

9.5 Map-model fit summary (i)

The table lists the average atom inclusion at the recommended contour level (3.15) and Q-score for the entire model and for each chain.

Chain	Atom inclusion	Q-score
All	0.8936	0.4210
A	0.9084	0.4240
B	0.8789	0.4180
C	0.9073	0.4250
D	0.8798	0.4190
E	0.8571	0.4780
F	0.8571	0.4880