Full wwPDB X-ray Structure Validation Report (i)

Oct 5, 2023 – 06:14 AM EDT

PDB ID	:	6VSW
Title	:	Optimization and biological evaluation of thiazole-bis-amide inverse agonists of RORgt
Authors	:	Spurlino, J.; Milligan, C.
Deposited on	:	2020-02-12
Resolution	:	3.20 Å(reported)

This is a Full wwPDB X-ray Structure Validation Report for a publicly released PDB entry.

We welcome your comments at *validation@mail.wwpdb.org*
A user guide is available at
https://www.wwpdb.org/validation/2017/XrayValidationReportHelp
with specific help available everywhere you see the (i) symbol.

The types of validation reports are described at
http://www.wwpdb.org/validation/2017/FAQs#types.

The following versions of software and data (see references (1)) were used in the production of this report:

MolProbity	:	FAILED
Mogul	:	1.8.5 (274361), CSD as541be (2020)
Xtriage (Phenix)	:	1.13
EDS	:	FAILED
buster-report	:	1.1.7 (2018)
Percentile statistics	:	20191225.v01 (using entries in the PDB archive December 25th 2019)
Ideal geometry (proteins)	:	Engh & Huber (2001)
Ideal geometry (DNA, RNA)	:	Parkinson et al. (1996)
Validation Pipeline (wwPDB-VP)	:	2.35.1

1 Overall quality at a glance (i)

The following experimental techniques were used to determine the structure:
X-RAY DIFFRACTION

The reported resolution of this entry is 3.20 Å.

There are no overall percentile quality scores available for this entry.

MolProbity and EDS failed to run properly - the sequence quality summary graphics cannot be shown.

2 Entry composition (i)

There are 2 unique types of molecules in this entry. The entry contains 3837 atoms, of which 52 are hydrogens and 0 are deuteriums.

In the tables below, the ZeroOcc column contains the number of atoms modelled with zero occupancy, the AltConf column contains the number of residues with at least one atom in alternate conformation and the Trace column contains the number of residues modelled with at most 2 atoms.

- Molecule 1 is a protein called RAR-related orphan receptor C.

Mol	Chain	Residues	Atoms					ZeroOcc	AltConf	Trace
			Total	C	N	O	S			
1	A	228	1865	1182	338	331	14	0	0	0
1	B	225	1840	1165	333	328	14	0	0	0

- Molecule 2 is 5-(2,3-dichloro-4-{[(2S)-1,1,1-trifluoropropan-2-yl]sulfamoyl}phenyl)-4-(4-fluoropiperidine-1-carbonyl)-N-(2-hydroxy-2-methylpropyl)-1,3-thiazole-2-carboxamide (three-letter code: RG7) (formula: $C_{23}H_{26}Cl_2F_4N_4O_5S_2$) (labeled as "Ligand of Interest" by depositor).

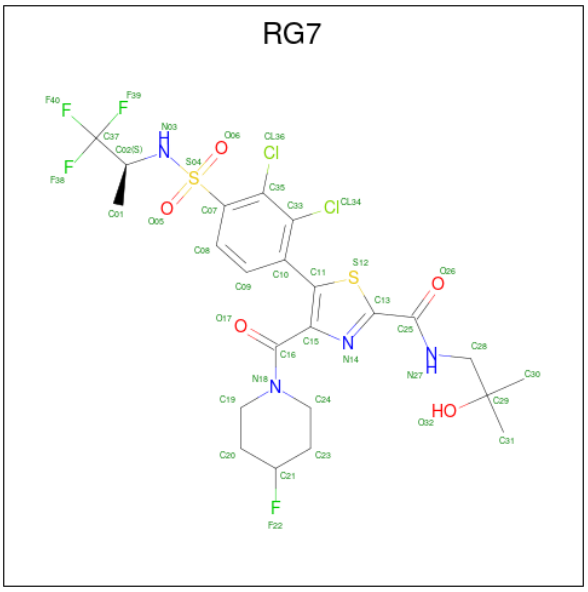

Mol	Chain	Residues	Atoms								ZeroOcc	AltConf
			Total	C	Cl	F	H	N	O	S		
2	A	1	66	23	2	4	26	4	5	2	0	0
2	B	1	66	23	2	4	26	4	5	2	0	0

MolProbity and EDS failed to run properly - this section is therefore empty.

3 Data and refinement statistics (i)

EDS failed to run properly - this section is therefore incomplete.

Property	Value	Source
Space group	P 61	Depositor
Cell constants a, b, c, α, β, γ	100.26Å 100.26Å 124.58Å 90.00° 90.00° 120.00°	Depositor
Resolution (Å)	43.41 – 3.20	Depositor
% Data completeness (in resolution range)	99.7 (43.41-3.20)	Depositor
R_{merge}	0.14	Depositor
R_{sym}	(Not available)	Depositor
$< I/\sigma(I) >$ [1]	1.85 (at 3.19Å)	Xtriage
Refinement program	PHENIX 1.12_2829	Depositor
R, R_{free}	0.186 , 0.231	Depositor
Wilson B-factor (Å^2)	115.0	Xtriage
Anisotropy	0.403	Xtriage
L-test for twinning[2]	$< \|L\| > = 0.46$, $< L^2 > = 0.29$	Xtriage
Estimated twinning fraction	0.075 for h,-h-k,-l	Xtriage
Total number of atoms	3837	wwPDB-VP
Average B, all atoms (Å^2)	117.0	wwPDB-VP

Xtriage's analysis on translational NCS is as follows: *The largest off-origin peak in the Patterson function is 4.78% of the height of the origin peak. No significant pseudotranslation is detected.*

[1] Intensities estimated from amplitudes.

[2] Theoretical values of $< |L| >$, $< L^2 >$ for acentric reflections are 0.5, 0.333 respectively for untwinned datasets, and 0.375, 0.2 for perfectly twinned datasets.

4 Model quality (i)

4.1 Standard geometry (i)

MolProbity failed to run properly - this section is therefore empty.

4.2 Too-close contacts (i)

MolProbity failed to run properly - this section is therefore empty.

4.3 Torsion angles (i)

4.3.1 Protein backbone (i)

MolProbity failed to run properly - this section is therefore empty.

4.3.2 Protein sidechains (i)

MolProbity failed to run properly - this section is therefore empty.

4.3.3 RNA (i)

MolProbity failed to run properly - this section is therefore empty.

4.4 Non-standard residues in protein, DNA, RNA chains (i)

There are no non-standard protein/DNA/RNA residues in this entry.

4.5 Carbohydrates (i)

There are no monosaccharides in this entry.

4.6 Ligand geometry (i)

2 ligands are modelled in this entry.

In the following table, the Counts columns list the number of bonds (or angles) for which Mogul statistics could be retrieved, the number of bonds (or angles) that are observed in the model and the number of bonds (or angles) that are defined in the Chemical Component Dictionary. The Link column lists molecule types, if any, to which the group is linked. The Z score for a bond

length (or angle) is the number of standard deviations the observed value is removed from the expected value. A bond length (or angle) with $|Z| > 2$ is considered an outlier worth inspection. RMSZ is the root-mean-square of all Z scores of the bond lengths (or angles).

Mol	Type	Chain	Res	Link	Bond lengths			Bond angles		
					Counts	RMSZ	$\#\|Z\| > 2$	Counts	RMSZ	$\#\|Z\| > 2$
2	RG7	B	501	-	37,42,42	1.80	7 (18%)	44,65,65	3.02	11 (25%)
2	RG7	A	501	-	37,42,42	1.86	6 (16%)	44,65,65	3.08	11 (25%)

In the following table, the Chirals column lists the number of chiral outliers, the number of chiral centers analysed, the number of these observed in the model and the number defined in the Chemical Component Dictionary. Similar counts are reported in the Torsion and Rings columns. '-' means no outliers of that kind were identified.

Mol	Type	Chain	Res	Link	Chirals	Torsions	Rings
2	RG7	B	501	-	-	7/30/49/49	0/3/3/3
2	RG7	A	501	-	-	7/30/49/49	0/3/3/3

All (13) bond length outliers are listed below:

Mol	Chain	Res	Type	Atoms	Z	Observed(Å)	Ideal(Å)
2	A	501	RG7	C16-N18	5.47	1.46	1.34
2	B	501	RG7	C25-N27	5.15	1.45	1.33
2	A	501	RG7	C25-N27	5.07	1.44	1.33
2	B	501	RG7	C16-N18	4.96	1.45	1.34
2	A	501	RG7	C13-C25	3.99	1.56	1.49
2	B	501	RG7	C13-C25	3.93	1.55	1.49
2	A	501	RG7	C13-N14	3.61	1.36	1.31
2	A	501	RG7	C02-N03	-3.45	1.42	1.47
2	B	501	RG7	C10-C11	-3.37	1.42	1.48
2	A	501	RG7	C10-C11	-3.18	1.42	1.48
2	B	501	RG7	C13-N14	3.16	1.36	1.31
2	B	501	RG7	C02-N03	-3.12	1.42	1.47
2	B	501	RG7	S04-N03	2.11	1.65	1.61

All (22) bond angle outliers are listed below:

Mol	Chain	Res	Type	Atoms	Z	Observed(^{o})	Ideal(^{o})
2	A	501	RG7	O06-S04-O05	-15.41	100.61	119.55
2	B	501	RG7	O06-S04-O05	-14.89	101.25	119.55
2	A	501	RG7	C13-C25-N27	7.31	122.86	115.60
2	B	501	RG7	C35-C07-S04	-5.86	119.26	123.23
2	A	501	RG7	C35-C07-S04	-5.73	119.35	123.23

Continued on next page...

Continued from previous page...

Mol	Chain	Res	Type	Atoms	Z	Observed(^{o})	Ideal(^{o})
2	B	501	RG7	C13-C25-N27	5.12	120.69	115.60
2	A	501	RG7	C11-C15-C16	-5.00	121.68	131.53
2	B	501	RG7	C20-C19-N18	4.75	118.04	110.82
2	B	501	RG7	C19-N18-C24	4.38	121.06	112.62
2	B	501	RG7	C11-C15-C16	-3.97	123.70	131.53
2	B	501	RG7	C23-C24-N18	3.22	115.72	110.82
2	B	501	RG7	C08-C07-S04	3.13	121.67	117.42
2	B	501	RG7	O05-S04-C07	2.92	112.47	107.66
2	A	501	RG7	C20-C19-N18	2.74	114.99	110.82
2	B	501	RG7	O05-S04-N03	2.70	111.76	106.88
2	A	501	RG7	O05-S04-N03	2.40	111.23	106.88
2	A	501	RG7	C08-C07-S04	2.40	120.68	117.42
2	A	501	RG7	O06-S04-N03	2.37	111.17	106.88
2	A	501	RG7	O05-S04-C07	2.30	111.44	107.66
2	A	501	RG7	O06-S04-C07	2.14	111.19	107.66
2	A	501	RG7	O26-C25-N27	-2.12	118.38	122.61
2	B	501	RG7	O06-S04-C07	2.09	111.10	107.66

There are no chirality outliers.

All (14) torsion outliers are listed below:

Mol	Chain	Res	Type	Atoms
2	A	501	RG7	N27-C28-C29-C30
2	A	501	RG7	N27-C28-C29-C31
2	A	501	RG7	N27-C28-C29-O32
2	B	501	RG7	C37-C02-N03-S04
2	A	501	RG7	C13-C25-N27-C28
2	B	501	RG7	C13-C25-N27-C28
2	A	501	RG7	O26-C25-N27-C28
2	B	501	RG7	O26-C25-N27-C28
2	B	501	RG7	C02-N03-S04-O05
2	B	501	RG7	C02-N03-S04-C07
2	A	501	RG7	C02-N03-S04-O05
2	B	501	RG7	C01-C02-N03-S04
2	A	501	RG7	C09-C10-C11-S12
2	B	501	RG7	C09-C10-C11-S12

There are no ring outliers.

No monomer is involved in short contacts.

The following is a two-dimensional graphical depiction of Mogul quality analysis of bond lengths, bond angles, torsion angles, and ring geometry for all instances of the Ligand of Interest. In

addition, ligands with molecular weight > 250 and outliers as shown on the validation Tables will also be included. For torsion angles, if less then 5% of the Mogul distribution of torsion angles is within 10 degrees of the torsion angle in question, then that torsion angle is considered an outlier. Any bond that is central to one or more torsion angles identified as an outlier by Mogul will be highlighted in the graph. For rings, the root-mean-square deviation (RMSD) between the ring in question and similar rings identified by Mogul is calculated over all ring torsion angles. If the average RMSD is greater than 60 degrees and the minimal RMSD between the ring in question and any Mogul-identified rings is also greater than 60 degrees, then that ring is considered an outlier. The outliers are highlighted in purple. The color gray indicates Mogul did not find sufficient equivalents in the CSD to analyse the geometry.

Ligand RG7 B 501

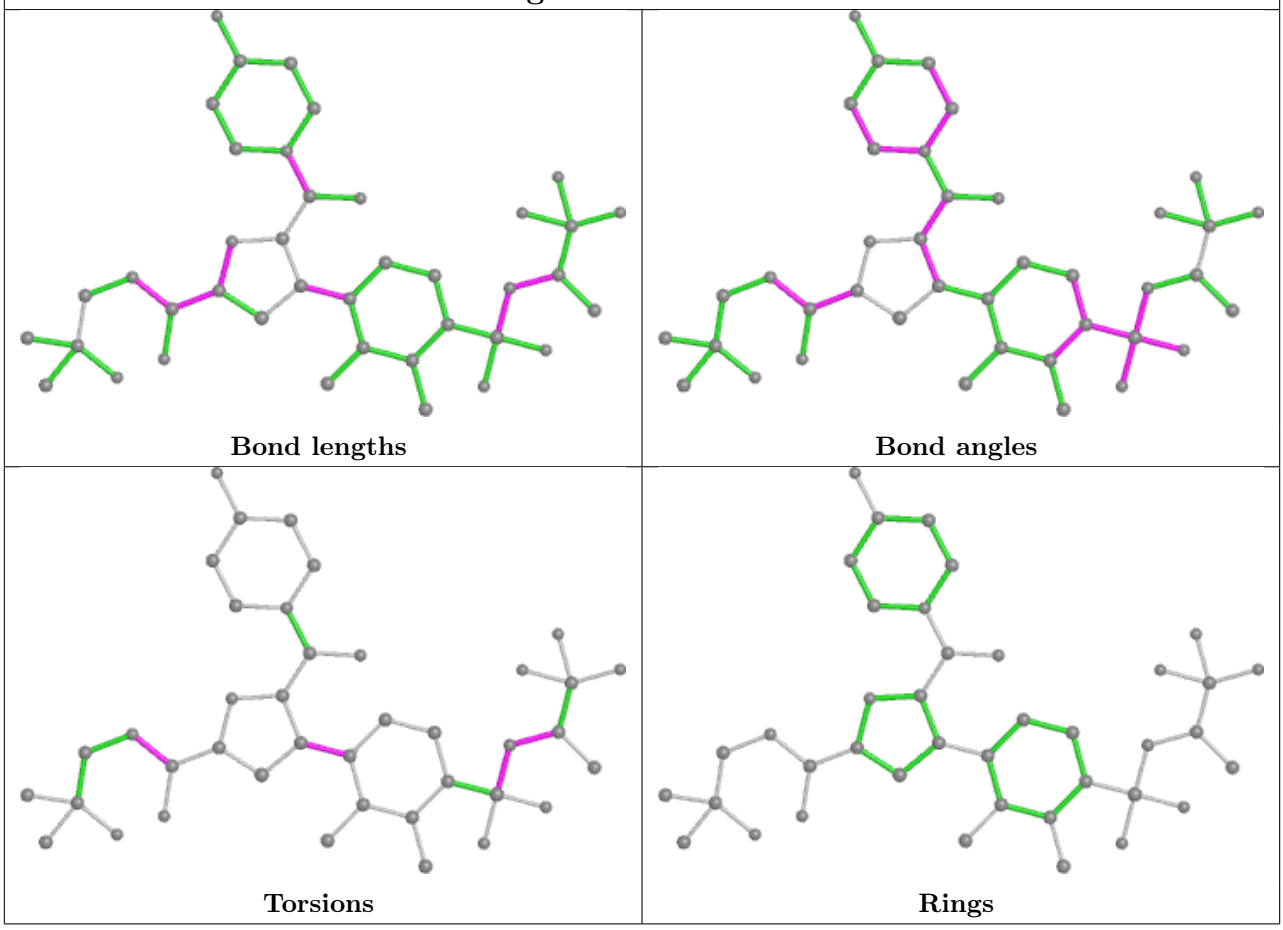

Ligand RG7 A 501

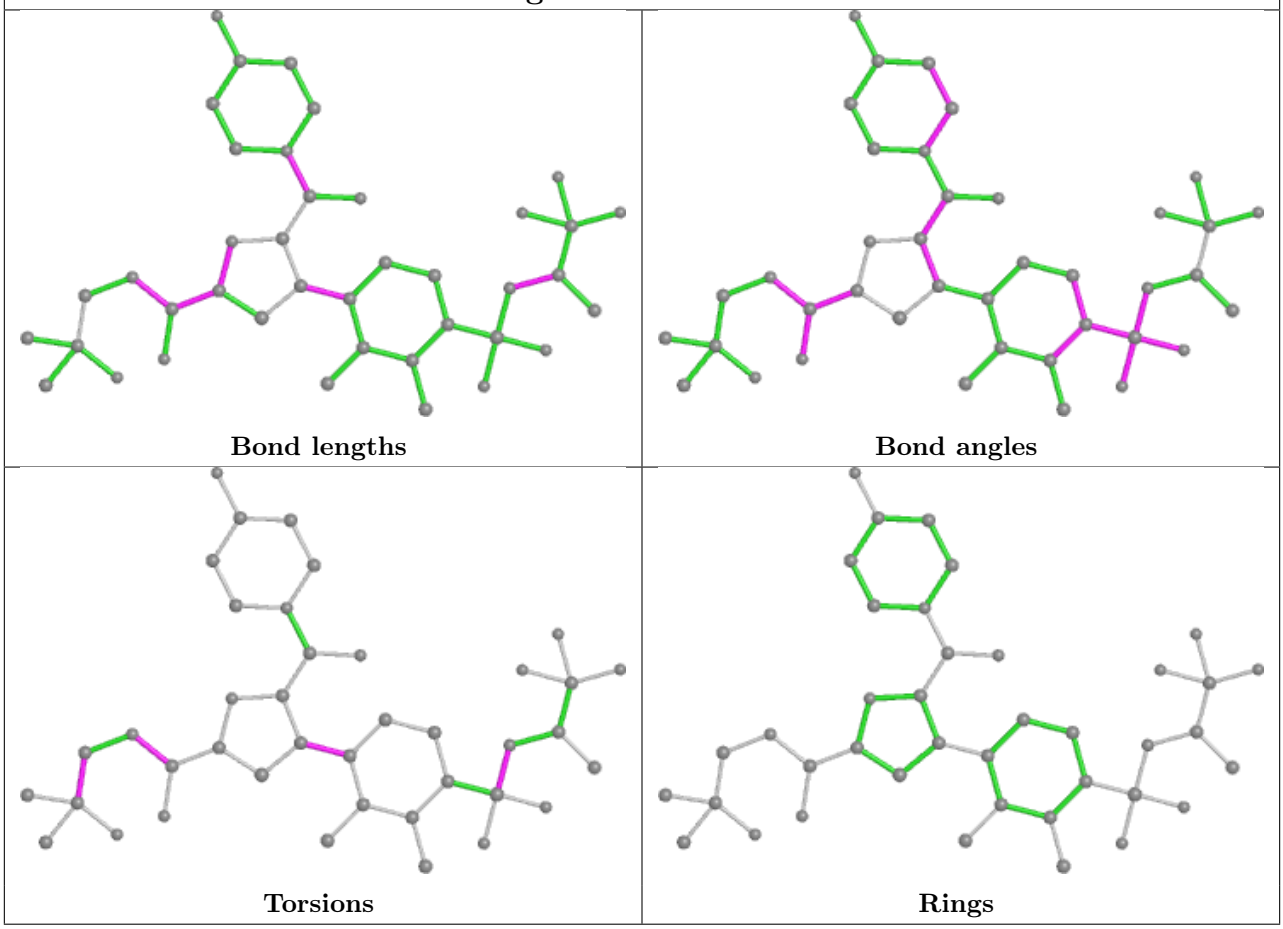

4.7 Other polymers (i)

There are no such residues in this entry.

4.8 Polymer linkage issues (i)

There are no chain breaks in this entry.

5 Fit of model and data (i)

5.1 Protein, DNA and RNA chains (i)

EDS failed to run properly - this section is therefore empty.

5.2 Non-standard residues in protein, DNA, RNA chains (i)

EDS failed to run properly - this section is therefore empty.

5.3 Carbohydrates (i)

EDS failed to run properly - this section is therefore empty.

5.4 Ligands (i)

EDS failed to run properly - this section is therefore empty.

5.5 Other polymers (i)

EDS failed to run properly - this section is therefore empty.