Full wwPDB X-ray Structure Validation Report (i)

Sep 25, 2023 – 01:35 PM EDT

PDB ID	:	5VIJ
Title	:	Crystal structure of GluN1/GluN2A NMDA receptor agonist binding domains with glycine and antagonist, 4-bromophenyl-ACEPC
Authors	:	Mou, T.-C.; Conti, P.; Pinto, A.; Tamborini, L.; Sprang, S.R.; Hansen, K.B.
Deposited on	:	2017-04-16
Resolution	:	2.10 Å(reported)

This is a Full wwPDB X-ray Structure Validation Report for a publicly released PDB entry.

We welcome your comments at *validation@mail.wwpdb.org*
A user guide is available at
https://www.wwpdb.org/validation/2017/XrayValidationReportHelp
with specific help available everywhere you see the (i) symbol.

The types of validation reports are described at
http://www.wwpdb.org/validation/2017/FAQs#types.

The following versions of software and data (see references (i)) were used in the production of this report:

MolProbity	:	4.02b-467
Mogul	:	1.8.5 (274361), CSD as541be (2020)
Xtriage (Phenix)	:	1.13
EDS	:	2.35.1
buster-report	:	1.1.7 (2018)
Percentile statistics	:	20191225.v01 (using entries in the PDB archive December 25th 2019)
Refmac	:	5.8.0158
CCP4	:	7.0.044 (Gargrove)
Ideal geometry (proteins)	:	Engh & Huber (2001)
Ideal geometry (DNA, RNA)	:	Parkinson et al. (1996)
Validation Pipeline (wwPDB-VP)	:	2.35.1

1 Overall quality at a glance (i)

The following experimental techniques were used to determine the structure:
X-RAY DIFFRACTION

The reported resolution of this entry is 2.10 Å.

Percentile scores (ranging between 0-100) for global validation metrics of the entry are shown in the following graphic. The table shows the number of entries on which the scores are based.

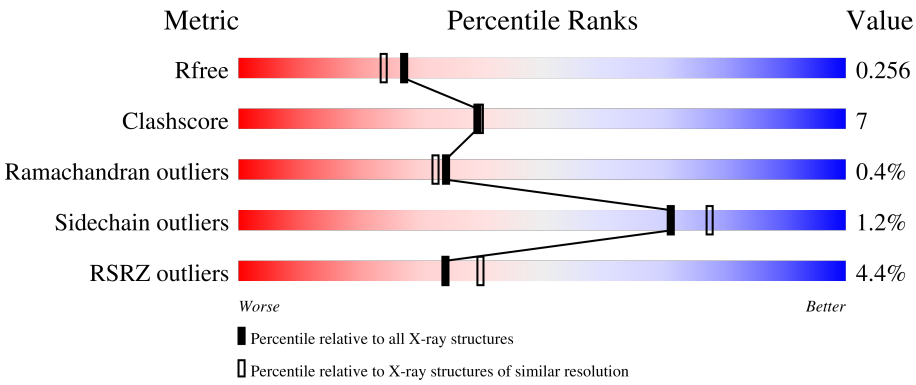

Metric	Whole archive (#Entries)	Similar resolution (#Entries, resolution range(Å))
R_{free}	130704	5197 (2.10-2.10)
Clashscore	141614	5710 (2.10-2.10)
Ramachandran outliers	138981	5647 (2.10-2.10)
Sidechain outliers	138945	5648 (2.10-2.10)
RSRZ outliers	127900	5083 (2.10-2.10)

The table below summarises the geometric issues observed across the polymeric chains and their fit to the electron density. The red, orange, yellow and green segments of the lower bar indicate the fraction of residues that contain outliers for >=3, 2, 1 and 0 types of geometric quality criteria respectively. A grey segment represents the fraction of residues that are not modelled. The numeric value for each fraction is indicated below the corresponding segment, with a dot representing fractions <=5% The upper red bar (where present) indicates the fraction of residues that have poor fit to the electron density. The numeric value is given above the bar.

Mol	Chain	Length	Quality of chain
1	A	292	5% 77% 14% • 8%
2	B	283	4% 84% 14% ••

2 Entry composition (i)

There are 5 unique types of molecules in this entry. The entry contains 4682 atoms, of which 0 are hydrogens and 0 are deuteriums.

In the tables below, the ZeroOcc column contains the number of atoms modelled with zero occupancy, the AltConf column contains the number of residues with at least one atom in alternate conformation and the Trace column contains the number of residues modelled with at most 2 atoms.

- Molecule 1 is a protein called Glutamate receptor ionotropic, NMDA 1.

Mol	Chain	Residues	Atoms					ZeroOcc	AltConf	Trace
			Total	C	N	O	S			
1	A	270	2177	1389	373	400	15	0	0	0

There are 3 discrepancies between the modelled and reference sequences:

Chain	Residue	Modelled	Actual	Comment	Reference
A	1	GLY	-	expression tag	UNP P35439
A	153	GLY	-	linker	UNP P35439
A	154	THR	-	linker	UNP P35439

- Molecule 2 is a protein called Glutamate receptor ionotropic, NMDA 2A.

Mol	Chain	Residues	Atoms					ZeroOcc	AltConf	Trace
			Total	C	N	O	S			
2	B	280	2207	1401	379	413	14	0	0	0

There are 4 discrepancies between the modelled and reference sequences:

Chain	Residue	Modelled	Actual	Comment	Reference
B	4	SER	-	expression tag	UNP Q00959
B	143	GLY	-	linker	UNP Q00959
B	144	THR	-	linker	UNP Q00959
B	242	THR	SER	conflict	UNP Q00959

- Molecule 3 is GLYCINE (three-letter code: GLY) (formula: $C_2H_5NO_2$).

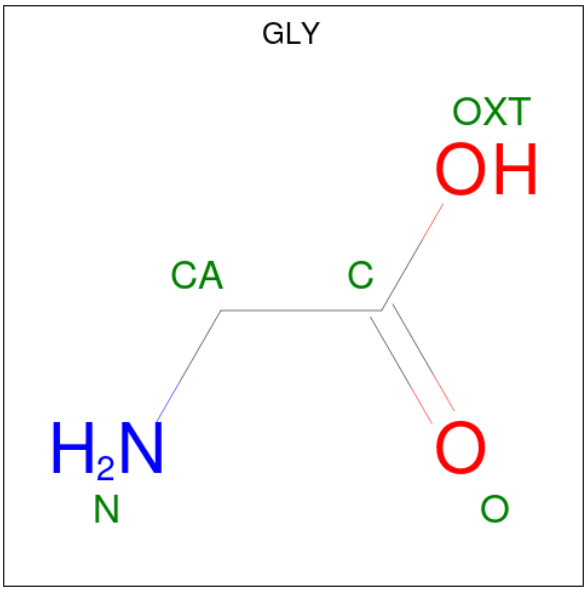

Mol	Chain	Residues	Atoms				ZeroOcc	AltConf
			Total	C	N	O		
3	A	1	5	2	1	2	0	0

- Molecule 4 is 5-[(2R)-2-amino-2-carboxyethyl]-1-(4-bromophenyl)-1H-pyrazole-3-carboxylic acid (three-letter code: 5DX) (formula: $C_{13}H_{12}BrN_3O_4$).

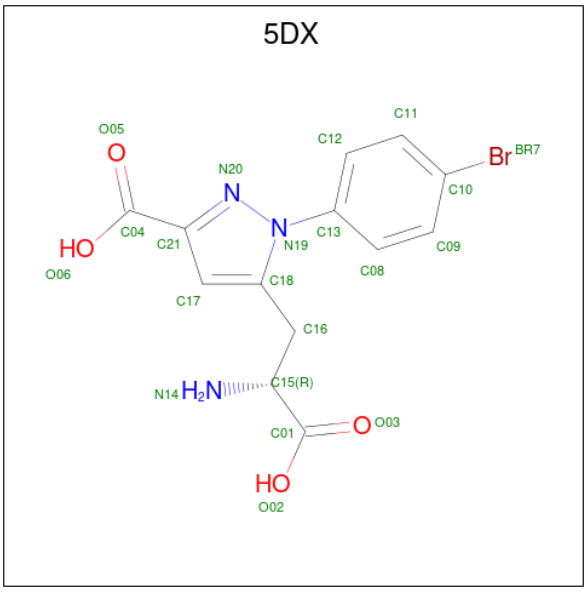

Mol	Chain	Residues	Atoms					ZeroOcc	AltConf
			Total	Br	C	N	O		
4	B	1	21	1	13	3	4	0	0

- Molecule 5 is water.

Mol	Chain	Residues	Atoms		ZeroOcc	AltConf
			Total	O		
5	A	119	119	119	0	0
			Total	O		
5	B	153	153	153	0	0

3 Residue-property plots (i)

These plots are drawn for all protein, RNA, DNA and oligosaccharide chains in the entry. The first graphic for a chain summarises the proportions of the various outlier classes displayed in the second graphic. The second graphic shows the sequence view annotated by issues in geometry and electron density. Residues are color-coded according to the number of geometric quality criteria for which they contain at least one outlier: green = 0, yellow = 1, orange = 2 and red = 3 or more. A red dot above a residue indicates a poor fit to the electron density (RSRZ > 2). Stretches of 2 or more consecutive residues without any outlier are shown as a green connector. Residues present in the sample, but not in the model, are shown in grey.

- Molecule 1: Glutamate receptor ionotropic, NMDA 1

Chain A:

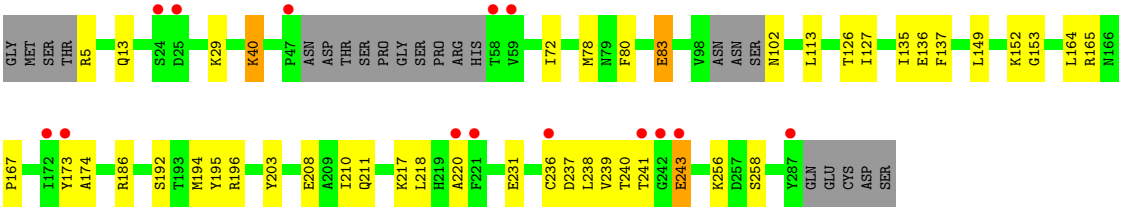

- Molecule 2: Glutamate receptor ionotropic, NMDA 2A

Chain B:

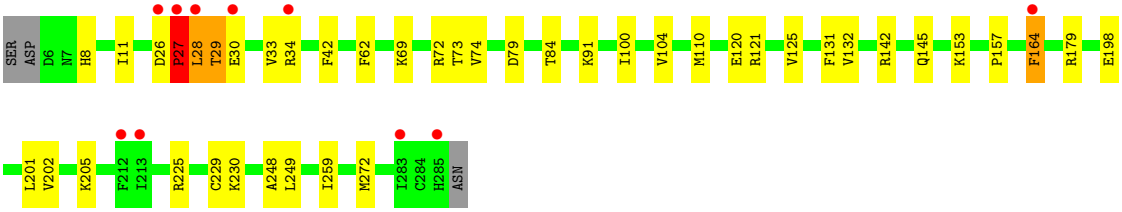

4 Data and refinement statistics (i)

Property	Value	Source
Space group	P 21 21 21	Depositor
Cell constants a, b, c, α, β, γ	54.89Å 87.16Å 122.25Å 90.00° 90.00° 90.00°	Depositor
Resolution (Å)	19.98 – 2.10 19.98 – 2.11	Depositor EDS
% Data completeness (in resolution range)	97.8 (19.98-2.10) 97.8 (19.98-2.11)	Depositor EDS
R_{merge}	(Not available)	Depositor
R_{sym}	0.12	Depositor
$< I/\sigma(I) >$ [1]	1.59 (at 2.11Å)	Xtriage
Refinement program	PHENIX (1.10.1_2155: ???)	Depositor
R, R_{free}	0.193 , 0.255 0.193 , 0.256	Depositor DCC
R_{free} test set	1994 reflections (5.88%)	wwPDB-VP
Wilson B-factor (Å^2)	32.6	Xtriage
Anisotropy	0.057	Xtriage
Bulk solvent k_{sol}(e/Å^3), B_{sol}(Å^2)	0.30 , 39.4	EDS
L-test for twinning[2]	$< \|L\| > = 0.48$, $< L^2 > = 0.32$	Xtriage
Estimated twinning fraction	No twinning to report.	Xtriage
F_o,F_c correlation	0.95	EDS
Total number of atoms	4682	wwPDB-VP
Average B, all atoms (Å^2)	38.0	wwPDB-VP

Xtriage's analysis on translational NCS is as follows: *The largest off-origin peak in the Patterson function is 4.27% of the height of the origin peak. No significant pseudotranslation is detected.*

[1]Intensities estimated from amplitudes.

[2]Theoretical values of $< |L| >$, $< L^2 >$ for acentric reflections are 0.5, 0.333 respectively for untwinned datasets, and 0.375, 0.2 for perfectly twinned datasets.

5 Model quality (i)

5.1 Standard geometry (i)

Bond lengths and bond angles in the following residue types are not validated in this section: 5DX

The Z score for a bond length (or angle) is the number of standard deviations the observed value is removed from the expected value. A bond length (or angle) with $|Z| > 5$ is considered an outlier worth inspection. RMSZ is the root-mean-square of all Z scores of the bond lengths (or angles).

Mol	Chain	Bond lengths		Bond angles	
		RMSZ	$\#\|Z\|>5$	RMSZ	$\#\|Z\|>5$
1	A	0.43	0/2223	0.56	0/2995
2	B	0.47	1/2251 (0.0%)	0.68	3/3045 (0.1%)
All	All	0.45	1/4474 (0.0%)	0.62	3/6040 (0.0%)

Chiral center outliers are detected by calculating the chiral volume of a chiral center and verifying if the center is modelled as a planar moiety or with the opposite hand.A planarity outlier is detected by checking planarity of atoms in a peptide group, atoms in a mainchain group or atoms of a sidechain that are expected to be planar.

Mol	Chain	#Chirality outliers	#Planarity outliers
2	B	0	1

All (1) bond length outliers are listed below:

Mol	Chain	Res	Type	Atoms	Z	Observed(Å)	Ideal(Å)
2	B	164	PHE	CB-CG	-5.27	1.42	1.51

All (3) bond angle outliers are listed below:

Mol	Chain	Res	Type	Atoms	Z	Observed(^{o})	Ideal(^{o})
2	B	28	LEU	CA-CB-CG	8.19	134.13	115.30
2	B	28	LEU	CB-CG-CD2	7.83	124.32	111.00
2	B	27	PRO	N-CA-C	5.67	126.83	112.10

There are no chirality outliers.

All (1) planarity outliers are listed below:

Mol	Chain	Res	Type	Group
2	B	27	PRO	Peptide

5.2 Too-close contacts (i)

In the following table, the Non-H and H(model) columns list the number of non-hydrogen atoms and hydrogen atoms in the chain respectively. The H(added) column lists the number of hydrogen atoms added and optimized by MolProbity. The Clashes column lists the number of clashes within the asymmetric unit, whereas Symm-Clashes lists symmetry-related clashes.

Mol	Chain	Non-H	H(model)	H(added)	Clashes	Symm-Clashes
1	A	2177	0	2166	31	0
2	B	2207	0	2198	34	0
3	A	5	0	2	1	0
4	B	21	0	0	0	0
5	A	119	0	0	7	0
5	B	153	0	0	9	0
All	All	4682	0	4366	65	0

The all-atom clashscore is defined as the number of clashes found per 1000 atoms (including hydrogen atoms). The all-atom clashscore for this structure is 7.

All (65) close contacts within the same asymmetric unit are listed below, sorted by their clash magnitude.

Atom-1	Atom-2	Interatomic distance (Å)	Clash overlap (Å)
1:A:83:GLU:OE1	5:A:1101:HOH:O	1.89	0.90
2:B:26:ASP:O	2:B:28:LEU:HA	1.73	0.89
2:B:73:THR:OG1	5:B:401:HOH:O	1.99	0.80
2:B:27:PRO:HA	2:B:28:LEU:HD23	1.62	0.79
2:B:142:ARG:NH1	2:B:229:CYS:O	2.15	0.78
2:B:153:LYS:HD3	2:B:164:PHE:CZ	2.23	0.73
2:B:179:ARG:NH1	5:B:404:HOH:O	2.22	0.73
1:A:236:CYS:SG	5:A:1207:HOH:O	2.49	0.70
1:A:208:GLU:OE2	5:A:1102:HOH:O	2.12	0.66
2:B:74:VAL:HG21	2:B:259:ILE:HD13	1.78	0.65
2:B:33:VAL:HG13	2:B:34:ARG:HG3	1.78	0.65
2:B:8:HIS:NE2	2:B:79:ASP:OD2	2.28	0.64
1:A:203:TYR:CE1	1:A:218:LEU:HD12	2.34	0.63
1:A:5:ARG:N	5:A:1106:HOH:O	2.33	0.62
2:B:29:THR:HG23	5:B:416:HOH:O	1.99	0.62
1:A:126:THR:HG1	3:A:1001:GLY:N	1.98	0.61
1:A:218:LEU:HD21	1:A:220:ALA:O	2.01	0.60
2:B:157:PRO:O	5:B:402:HOH:O	2.16	0.60
1:A:241:THR:HB	1:A:243:GLU:OE1	2.02	0.60
2:B:179:ARG:NH2	5:B:409:HOH:O	2.31	0.58
1:A:210:ILE:HD13	1:A:231:GLU:HG3	1.89	0.54

Continued on next page...

Continued from previous page...

Atom-1	Atom-2	Interatomic distance (Å)	Clash overlap (Å)
2:B:100:ILE:O	2:B:104:VAL:HG13	2.07	0.54
1:A:152:LYS:HD3	1:A:153:GLY:N	2.24	0.53
2:B:72:ARG:NH2	5:B:401:HOH:O	2.41	0.53
2:B:27:PRO:HA	2:B:28:LEU:CD2	2.33	0.53
2:B:28:LEU:C	2:B:30:GLU:H	2.12	0.53
1:A:192:SER:O	1:A:196:ARG:HG3	2.09	0.51
1:A:203:TYR:HE1	1:A:218:LEU:HD12	1.74	0.50
1:A:173:TYR:HB3	1:A:220:ALA:HB3	1.95	0.49
2:B:145:GLN:H	2:B:145:GLN:CD	2.19	0.46
1:A:237:ASP:OD1	1:A:237:ASP:N	2.47	0.46
2:B:201:LEU:O	2:B:205:LYS:HG3	2.16	0.46
1:A:40:LYS:HE2	1:A:72:ILE:HD13	1.97	0.46
2:B:230:LYS:HD2	2:B:230:LYS:HA	1.64	0.45
1:A:217:LYS:NZ	5:A:1115:HOH:O	2.47	0.45
1:A:136:GLU:HG2	1:A:256:LYS:HA	1.99	0.45
2:B:42:PHE:HB3	2:B:84:THR:HG21	1.99	0.45
2:B:26:ASP:HA	2:B:27:PRO:HD3	1.67	0.44
1:A:127:ILE:HG12	1:A:137:PHE:CD1	2.52	0.44
1:A:164:LEU:HB3	1:A:194:MET:HE2	1.99	0.44
1:A:149:LEU:HD21	1:A:238:LEU:HD13	1.98	0.44
2:B:91:LYS:HE3	2:B:120:GLU:OE2	2.17	0.44
1:A:239:VAL:HG22	1:A:240:THR:O	2.18	0.44
2:B:248:ALA:C	2:B:249:LEU:HD12	2.38	0.44
1:A:167:PRO:HG3	1:A:173:TYR:OH	2.18	0.44
2:B:69:LYS:HE3	5:B:540:HOH:O	2.18	0.43
1:A:211:GLN:NE2	5:A:1120:HOH:O	2.52	0.43
1:A:165:ARG:HA	1:A:165:ARG:HD3	1.83	0.42
2:B:131:PHE:CD1	2:B:132:VAL:HG13	2.55	0.42
2:B:110:MET:HA	2:B:248:ALA:O	2.20	0.42
2:B:30:GLU:O	5:B:403:HOH:O	2.22	0.42
2:B:198:GLU:O	2:B:202:VAL:HG13	2.20	0.41
2:B:33:VAL:HG22	2:B:34:ARG:N	2.35	0.41
2:B:69:LYS:NZ	5:B:417:HOH:O	2.44	0.41
2:B:164:PHE:CD2	2:B:164:PHE:N	2.88	0.41
1:A:78:MET:HE3	1:A:80:PHE:HE2	1.85	0.41
1:A:210:ILE:CD1	1:A:231:GLU:HG3	2.51	0.41
1:A:164:LEU:HD23	1:A:173:TYR:CE1	2.56	0.40
2:B:11:ILE:HG12	2:B:110:MET:HG2	2.03	0.40
2:B:121:ARG:O	2:B:125:VAL:HG22	2.22	0.40
1:A:102:ASN:HB3	5:A:1162:HOH:O	2.21	0.40
1:A:113:LEU:HD23	1:A:135:ILE:HG21	2.03	0.40

Continued on next page...

Continued from previous page...

Atom-1	Atom-2	Interatomic distance (Å)	Clash overlap (Å)
1:A:174:ALA:HB3	1:A:218:LEU:HD11	2.03	0.40
1:A:186:ARG:HB2	1:A:195:TYR:CE1	2.57	0.40
2:B:62:PHE:HZ	2:B:272:MET:HE1	1.86	0.40

There are no symmetry-related clashes.

5.3 Torsion angles (i)

5.3.1 Protein backbone (i)

In the following table, the Percentiles column shows the percent Ramachandran outliers of the chain as a percentile score with respect to all X-ray entries followed by that with respect to entries of similar resolution.

The Analysed column shows the number of residues for which the backbone conformation was analysed, and the total number of residues.

Mol	Chain	Analysed	Favoured	Allowed	Outliers	Percentiles	
1	A	264/292 (90%)	253 (96%)	10 (4%)	1 (0%)	34	32
2	B	278/283 (98%)	265 (95%)	12 (4%)	1 (0%)	34	32
All	All	542/575 (94%)	518 (96%)	22 (4%)	2 (0%)	34	32

All (2) Ramachandran outliers are listed below:

Mol	Chain	Res	Type
2	B	29	THR
1	A	258	SER

5.3.2 Protein sidechains (i)

In the following table, the Percentiles column shows the percent sidechain outliers of the chain as a percentile score with respect to all X-ray entries followed by that with respect to entries of similar resolution.

The Analysed column shows the number of residues for which the sidechain conformation was analysed, and the total number of residues.

Mol	Chain	Analysed	Rotameric	Outliers	Percentiles	
1	A	240/260 (92%)	235 (98%)	5 (2%)	53	59

Continued on next page...

Continued from previous page...

Mol	Chain	Analysed	Rotameric	Outliers	Percentiles
2	B	245/248 (99%)	244 (100%)	1 (0%)	91 94
All	All	485/508 (96%)	479 (99%)	6 (1%)	71 77

All (6) residues with a non-rotameric sidechain are listed below:

Mol	Chain	Res	Type
1	A	13	GLN
1	A	29	LYS
1	A	40	LYS
1	A	83	GLU
1	A	243	GLU
2	B	225	ARG

Sometimes sidechains can be flipped to improve hydrogen bonding and reduce clashes. There are no such sidechains identified.

5.3.3 RNA (i)

There are no RNA molecules in this entry.

5.4 Non-standard residues in protein, DNA, RNA chains (i)

There are no non-standard protein/DNA/RNA residues in this entry.

5.5 Carbohydrates (i)

There are no monosaccharides in this entry.

5.6 Ligand geometry (i)

2 ligands are modelled in this entry.

In the following table, the Counts columns list the number of bonds (or angles) for which Mogul statistics could be retrieved, the number of bonds (or angles) that are observed in the model and the number of bonds (or angles) that are defined in the Chemical Component Dictionary. The Link column lists molecule types, if any, to which the group is linked. The Z score for a bond length (or angle) is the number of standard deviations the observed value is removed from the expected value. A bond length (or angle) with $|Z| > 2$ is considered an outlier worth inspection. RMSZ is the root-mean-square of all Z scores of the bond lengths (or angles).

Mol	Type	Chain	Res	Link	Bond lengths			Bond angles		
					Counts	RMSZ	$\#\|Z\| > 2$	Counts	RMSZ	$\#\|Z\| > 2$
4	5DX	B	301	-	20,22,22	4.62	10 (50%)	22,31,31	2.73	6 (27%)
3	GLY	A	1001	-	4,4,4	1.01	0	3,4,4	1.70	2 (66%)

In the following table, the Chirals column lists the number of chiral outliers, the number of chiral centers analysed, the number of these observed in the model and the number defined in the Chemical Component Dictionary. Similar counts are reported in the Torsion and Rings columns. '-' means no outliers of that kind were identified.

Mol	Type	Chain	Res	Link	Chirals	Torsions	Rings
4	5DX	B	301	-	-	4/14/16/16	0/2/2/2
3	GLY	A	1001	-	-	0/2/2/2	-

All (10) bond length outliers are listed below:

Mol	Chain	Res	Type	Atoms	Z	Observed(Å)	Ideal(Å)
4	B	301	5DX	C17-C18	10.87	1.54	1.39
4	B	301	5DX	C09-C10	6.64	1.52	1.38
4	B	301	5DX	C12-C11	6.63	1.50	1.38
4	B	301	5DX	C12-C13	6.63	1.51	1.38
4	B	301	5DX	C11-C10	6.51	1.51	1.38
4	B	301	5DX	C08-C13	6.42	1.51	1.38
4	B	301	5DX	C09-C08	6.02	1.49	1.38
4	B	301	5DX	C21-N20	4.74	1.44	1.34
4	B	301	5DX	N20-N19	-4.05	1.31	1.39
4	B	301	5DX	C16-C18	-2.64	1.46	1.50

All (8) bond angle outliers are listed below:

Mol	Chain	Res	Type	Atoms	Z	Observed(^{o})	Ideal(^{o})
4	B	301	5DX	C16-C18-C17	-9.88	112.30	130.25
4	B	301	5DX	C21-C17-C18	-4.31	100.23	106.02
4	B	301	5DX	C08-C13-N19	-3.43	112.99	119.50
4	B	301	5DX	O02-C01-C15	2.65	122.41	113.38
4	B	301	5DX	O02-C01-O03	-2.60	118.18	124.09
4	B	301	5DX	C12-C13-C08	2.36	124.83	121.33
3	A	1001	GLY	OXT-C-O	-2.07	118.13	123.30
3	A	1001	GLY	OXT-C-CA	2.03	121.55	113.45

There are no chirality outliers.

All (4) torsion outliers are listed below:

Mol	Chain	Res	Type	Atoms
4	B	301	5DX	C08-C13-N19-C18
4	B	301	5DX	C12-C13-N19-C18
4	B	301	5DX	O02-C01-C15-C16
4	B	301	5DX	O03-C01-C15-C16

There are no ring outliers.

1 monomer is involved in 1 short contact:

Mol	Chain	Res	Type	Clashes	Symm-Clashes
3	A	1001	GLY	1	0

The following is a two-dimensional graphical depiction of Mogul quality analysis of bond lengths, bond angles, torsion angles, and ring geometry for all instances of the Ligand of Interest. In addition, ligands with molecular weight > 250 and outliers as shown on the validation Tables will also be included. For torsion angles, if less then 5% of the Mogul distribution of torsion angles is within 10 degrees of the torsion angle in question, then that torsion angle is considered an outlier. Any bond that is central to one or more torsion angles identified as an outlier by Mogul will be highlighted in the graph. For rings, the root-mean-square deviation (RMSD) between the ring in question and similar rings identified by Mogul is calculated over all ring torsion angles. If the average RMSD is greater than 60 degrees and the minimal RMSD between the ring in question and any Mogul-identified rings is also greater than 60 degrees, then that ring is considered an outlier. The outliers are highlighted in purple. The color gray indicates Mogul did not find sufficient equivalents in the CSD to analyse the geometry.

Ligand 5DX B 301

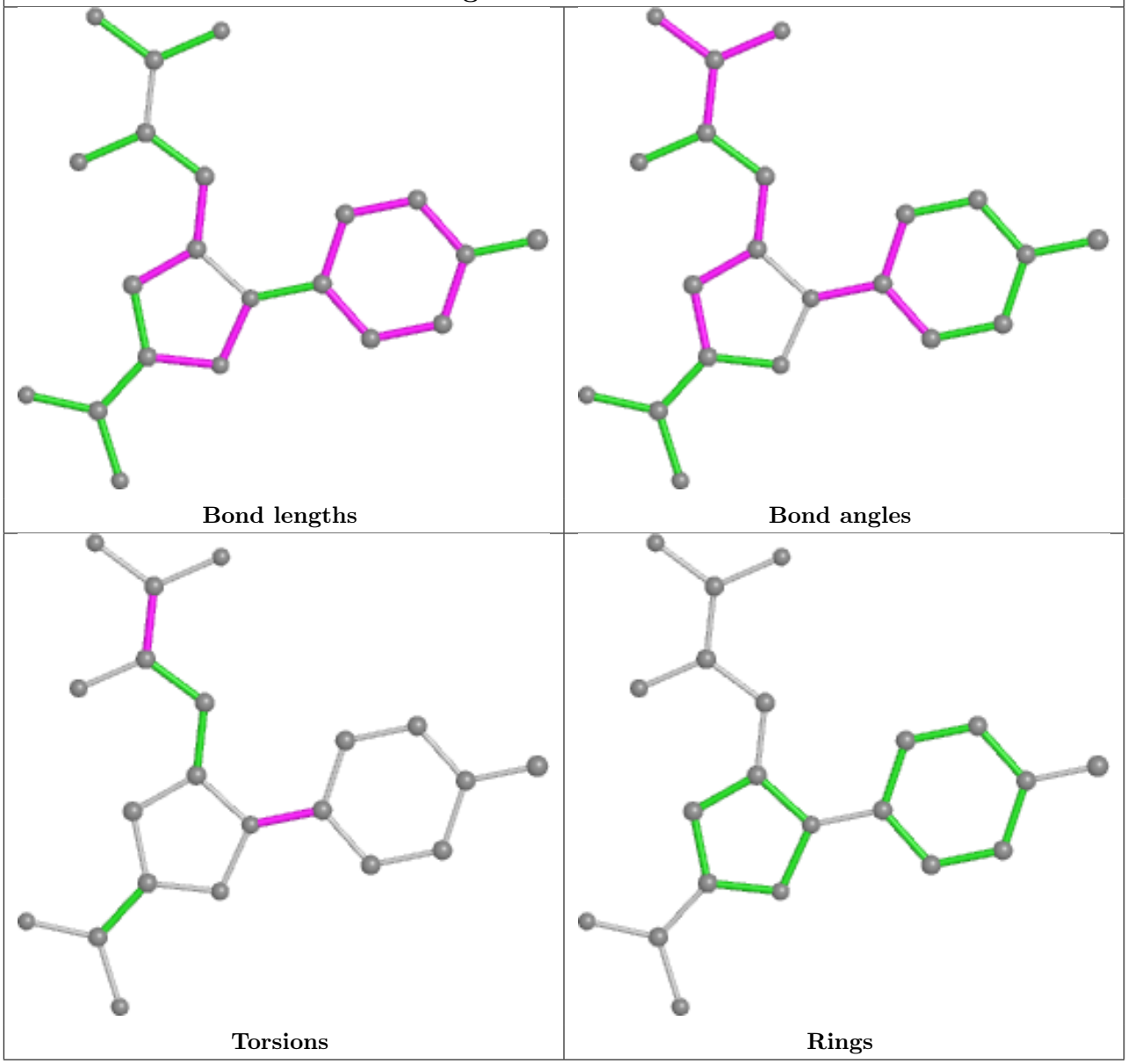

5.7 Other polymers (i)

There are no such residues in this entry.

5.8 Polymer linkage issues (i)

There are no chain breaks in this entry.

6 Fit of model and data (i)

6.1 Protein, DNA and RNA chains (i)

In the following table, the column labelled '#RSRZ> 2' contains the number (and percentage) of RSRZ outliers, followed by percent RSRZ outliers for the chain as percentile scores relative to all X-ray entries and entries of similar resolution. The OWAB column contains the minimum, median, 95th percentile and maximum values of the occupancy-weighted average B-factor per residue. The column labelled 'Q< 0.9' lists the number of (and percentage) of residues with an average occupancy less than 0.9.

Mol	Chain	Analysed	<RSRZ>	#RSRZ>2			OWAB(Å^2)	Q<0.9
1	A	270/292 (92%)	0.14	14 (5%)	27	32	20, 39, 59, 72	0
2	B	280/283 (98%)	-0.00	10 (3%)	42	49	21, 33, 52, 91	0
All	All	550/575 (95%)	0.07	24 (4%)	34	40	20, 36, 58, 91	0

All (24) RSRZ outliers are listed below:

Mol	Chain	Res	Type	RSRZ
2	B	27	PRO	7.3
1	A	58	THR	5.6
1	A	287	TYR	4.2
1	A	59	VAL	3.9
2	B	26	ASP	3.6
2	B	164	PHE	3.4
2	B	30	GLU	3.4
2	B	28	LEU	3.2
1	A	242	GLY	3.1
2	B	285	HIS	3.0
1	A	220	ALA	3.0
2	B	213	ILE	2.9
1	A	243	GLU	2.9
1	A	241	THR	2.6
2	B	34	ARG	2.3
1	A	25	ASP	2.3
1	A	24	SER	2.3
2	B	283	ILE	2.3
1	A	221	PHE	2.2
2	B	212	PHE	2.1
1	A	236	CYS	2.1
1	A	173	TYR	2.0
1	A	47	PRO	2.0
1	A	172	ILE	2.0

6.2 Non-standard residues in protein, DNA, RNA chains (i)

There are no non-standard protein/DNA/RNA residues in this entry.

6.3 Carbohydrates (i)

There are no monosaccharides in this entry.

6.4 Ligands (i)

In the following table, the Atoms column lists the number of modelled atoms in the group and the number defined in the chemical component dictionary. The B-factors column lists the minimum, median, 95th percentile and maximum values of B factors of atoms in the group. The column labelled 'Q< 0.9' lists the number of atoms with occupancy less than 0.9.

Mol	Type	Chain	Res	Atoms	RSCC	RSR	B-factors(Å^2)	Q<0.9
4	5DX	B	301	21/21	0.97	0.10	19,25,32,36	0
3	GLY	A	1001	5/5	0.98	0.13	20,21,25,25	0

The following is a graphical depiction of the model fit to experimental electron density of all instances of the Ligand of Interest. In addition, ligands with molecular weight > 250 and outliers as shown on the geometry validation Tables will also be included. Each fit is shown from different orientation to approximate a three-dimensional view.

Electron density around 5DX B 301:

$2mF_o$-DF_c (at 0.7 rmsd) in gray
mF_o-DF_c (at 3 rmsd) in purple (negative)
and green (positive)

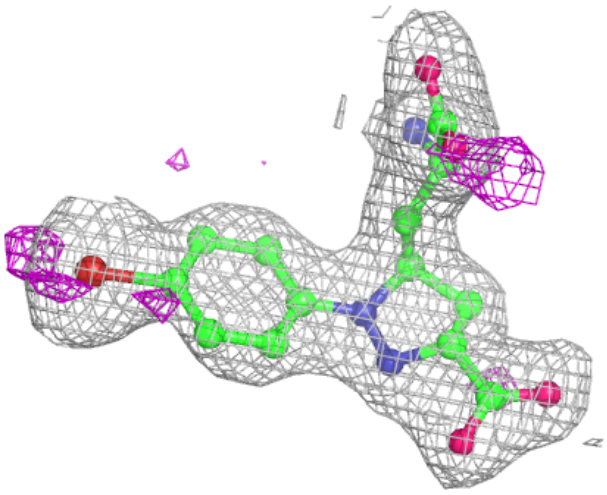

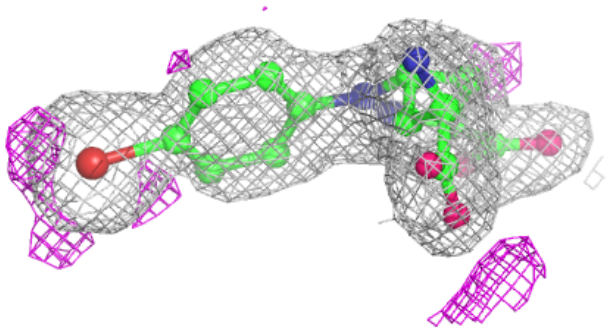

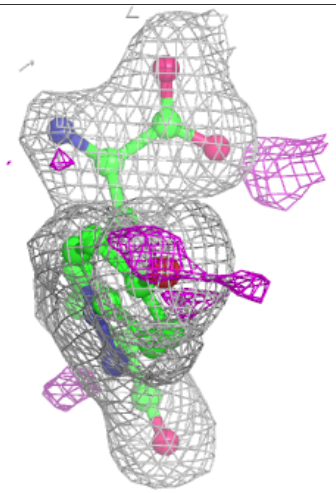

6.5 Other polymers (i)

There are no such residues in this entry.