wwPDB X-ray Structure Validation Summary Report (i)

Jan 3, 2024 – 02:11 pm GMT

PDB ID	:	4UM1
Title	:	Engineered Ls-AChBP with alpha4-alpha4 binding pocket in complex with NS3573
Authors	:	Shahsavar, A.; Kastrup, J.S.; Balle, T.; Gajhede, M.
Deposited on	:	2014-05-14
Resolution	:	2.83 Å(reported)

This is a wwPDB X-ray Structure Validation Summary Report for a publicly released PDB entry.

We welcome your comments at *validation@mail.wwpdb.org*
A user guide is available at
https://www.wwpdb.org/validation/2017/XrayValidationReportHelp
with specific help available everywhere you see the (i) symbol.

The types of validation reports are described at
http://www.wwpdb.org/validation/2017/FAQs#types.

The following versions of software and data (see references (i)) were used in the production of this report:

MolProbity	:	4.02b-467
Mogul	:	1.8.4, CSD as541be (2020)
Xtriage (Phenix)	:	1.13
EDS	:	2.36
Percentile statistics	:	20191225.v01 (using entries in the PDB archive December 25th 2019)
Refmac	:	5.8.0158
CCP4	:	7.0.044 (Gargrove)
Ideal geometry (proteins)	:	Engh & Huber (2001)
Ideal geometry (DNA, RNA)	:	Parkinson et al. (1996)
Validation Pipeline (wwPDB-VP)	:	2.36

1 Overall quality at a glance (i)

The following experimental techniques were used to determine the structure:
X-RAY DIFFRACTION

The reported resolution of this entry is 2.83 Å.

Percentile scores (ranging between 0-100) for global validation metrics of the entry are shown in the following graphic. The table shows the number of entries on which the scores are based.

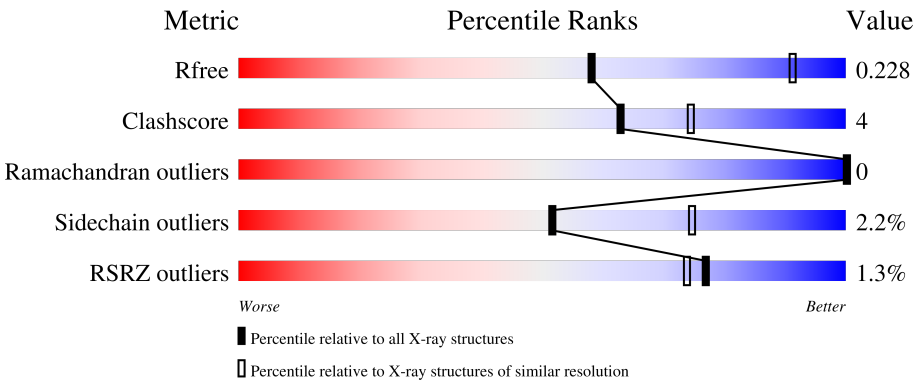

Metric	Whole archive (#Entries)	Similar resolution (#Entries, resolution range(Å))
R_{free}	130704	1031 (2.86-2.82)
Clashscore	141614	1078 (2.86-2.82)
Ramachandran outliers	138981	1050 (2.86-2.82)
Sidechain outliers	138945	1051 (2.86-2.82)
RSRZ outliers	127900	1019 (2.86-2.82)

The table below summarises the geometric issues observed across the polymeric chains and their fit to the electron density. The red, orange, yellow and green segments of the lower bar indicate the fraction of residues that contain outliers for >=3, 2, 1 and 0 types of geometric quality criteria respectively. A grey segment represents the fraction of residues that are not modelled. The numeric value for each fraction is indicated below the corresponding segment, with a dot representing fractions <=5% The upper red bar (where present) indicates the fraction of residues that have poor fit to the electron density. The numeric value is given above the bar.

Mol	Chain	Length	Quality of chain
1	A	229	79% 7% • 13%
1	B	229	78% 9% • 13%
1	C	229	.% 78% 8% 13%
1	D	229	.% 79% 9% • 11%
1	E	229	3% 78% 9% • 12%

2 Entry composition (i)

There are 4 unique types of molecules in this entry. The entry contains 8238 atoms, of which 0 are hydrogens and 0 are deuteriums.

In the tables below, the ZeroOcc column contains the number of atoms modelled with zero occupancy, the AltConf column contains the number of residues with at least one atom in alternate conformation and the Trace column contains the number of residues modelled with at most 2 atoms.

- Molecule 1 is a protein called ACETYLCHOLINE-BINDING PROTEIN.

Mol	Chain	Residues	Atoms					ZeroOcc	AltConf	Trace
			Total	C	N	O	S			
1	A	200	1600	1003	274	319	4	0	0	0
1	B	200	1597	1001	274	318	4	0	0	0
1	C	199	1589	997	273	315	4	0	0	0
1	D	204	1627	1017	279	327	4	0	0	0
1	E	201	1615	1011	275	324	5	0	2	0

There are 15 discrepancies between the modelled and reference sequences:

Chain	Residue	Modelled	Actual	Comment	Reference
A	104	HIS	ARG	engineered mutation	UNP P58154
A	112	GLN	LEU	engineered mutation	UNP P58154
A	114	THR	MET	engineered mutation	UNP P58154
B	104	HIS	ARG	engineered mutation	UNP P58154
B	112	GLN	LEU	engineered mutation	UNP P58154
B	114	THR	MET	engineered mutation	UNP P58154
C	104	HIS	ARG	engineered mutation	UNP P58154
C	112	GLN	LEU	engineered mutation	UNP P58154
C	114	THR	MET	engineered mutation	UNP P58154
D	104	HIS	ARG	engineered mutation	UNP P58154
D	112	GLN	LEU	engineered mutation	UNP P58154
D	114	THR	MET	engineered mutation	UNP P58154
E	104	HIS	ARG	engineered mutation	UNP P58154
E	112	GLN	LEU	engineered mutation	UNP P58154
E	114	THR	MET	engineered mutation	UNP P58154

- Molecule 2 is 1-(5-ethoxypyridin-3-yl)-1,4-diazepane (three-letter code: 09P) (formula: $C_{12}H_{19}N_3O$).

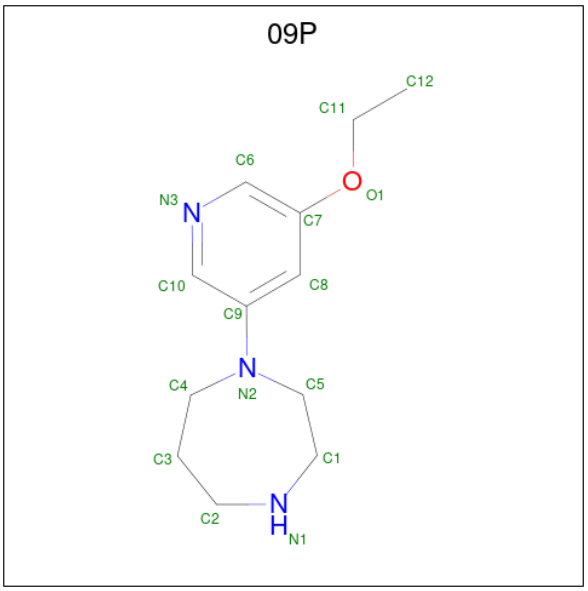

Mol	Chain	Residues	Atoms				ZeroOcc	AltConf
			Total	C	N	O		
2	A	1	16	12	3	1	0	0
			Total	C	N	O		
2	B	1	16	12	3	1	0	0
			Total	C	N	O		
2	C	1	16	12	3	1	0	0
			Total	C	N	O		
2	D	1	16	12	3	1	0	0
			Total	C	N	O		
2	E	1	16	12	3	1	0	0

- Molecule 3 is 2-acetamido-2-deoxy-beta-D-glucopyranose (three-letter code: NAG) (formula: $C_8H_{15}NO_6$).

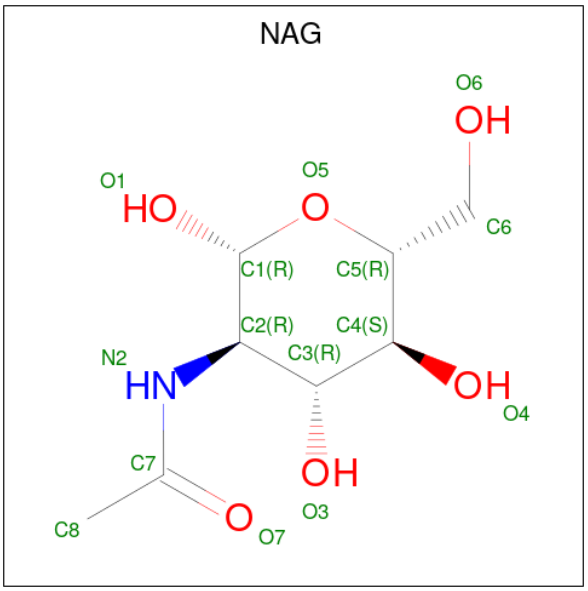

Mol	Chain	Residues	Atoms				ZeroOcc	AltConf
			Total	C	N	O		
3	D	1	14	8	1	5	0	0

- Molecule 4 is water.

Mol	Chain	Residues	Atoms		ZeroOcc	AltConf
			Total	O		
4	A	27	27	27	0	0
4	B	24	24	24	0	0
4	C	17	17	17	0	0
4	D	26	26	26	0	0
4	E	22	22	22	0	0

3 Residue-property plots (i)

These plots are drawn for all protein, RNA, DNA and oligosaccharide chains in the entry. The first graphic for a chain summarises the proportions of the various outlier classes displayed in the second graphic. The second graphic shows the sequence view annotated by issues in geometry and electron density. Residues are color-coded according to the number of geometric quality criteria for which they contain at least one outlier: green = 0, yellow = 1, orange = 2 and red = 3 or more. A red dot above a residue indicates a poor fit to the electron density (RSRZ > 2). Stretches of 2 or more consecutive residues without any outlier are shown as a green connector. Residues present in the sample, but not in the model, are shown in grey.

• Molecule 1: ACETYLCHOLINE-BINDING PROTEIN

Chain A:

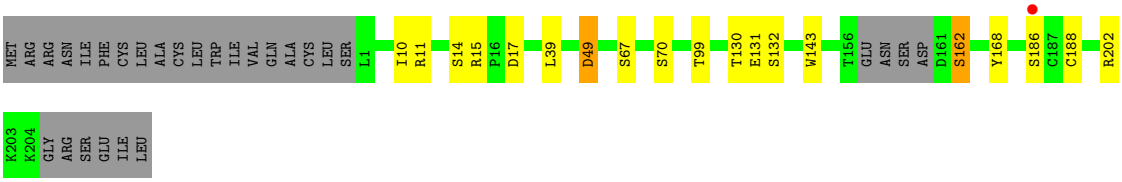

• Molecule 1: ACETYLCHOLINE-BINDING PROTEIN

Chain B:

• Molecule 1: ACETYLCHOLINE-BINDING PROTEIN

Chain C:

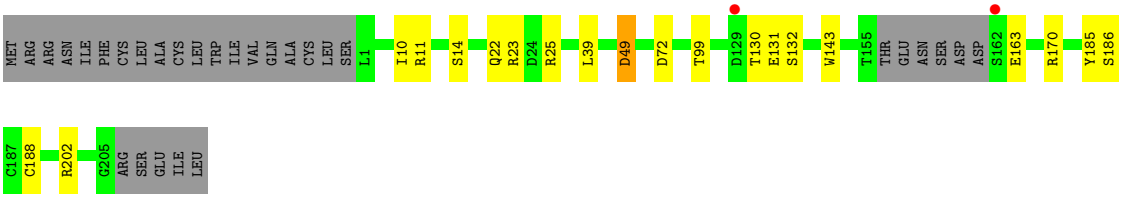

• Molecule 1: ACETYLCHOLINE-BINDING PROTEIN

Chain D:

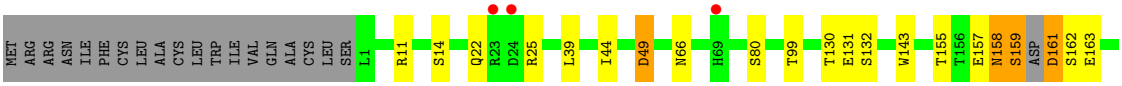

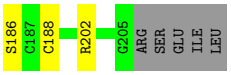

• Molecule 1: ACETYLCHOLINE-BINDING PROTEIN

Chain E:

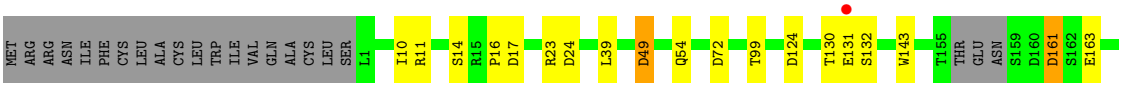

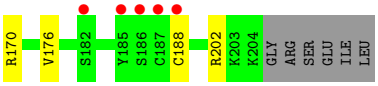

4 Data and refinement statistics (i)

Property	Value	Source
Space group	P 21 21 2	Depositor
Cell constants a, b, c, α, β, γ	77.33Å 123.10Å 127.45Å 90.00° 90.00° 90.00°	Depositor
Resolution (Å)	49.18 – 2.83 49.18 – 2.83	Depositor EDS
% Data completeness (in resolution range)	100.0 (49.18-2.83) 100.0 (49.18-2.83)	Depositor EDS
R_{merge}	0.21	Depositor
R_{sym}	(Not available)	Depositor
$< I/\sigma(I) >$ [1]	1.76 (at 2.81Å)	Xtriage
Refinement program	PHENIX (PHENIX.REFINE)	Depositor
R, R_{free}	0.193 , 0.231 0.194 , 0.228	Depositor DCC
R_{free} test set	1505 reflections (5.06%)	wwPDB-VP
Wilson B-factor (Å^2)	52.3	Xtriage
Anisotropy	0.242	Xtriage
Bulk solvent k_{sol}(e/Å^3), B_{sol}(Å^2)	0.35 , 41.9	EDS
L-test for twinning[2]	$< \|L\| > = 0.46$, $< L^2 > = 0.29$	Xtriage
Estimated twinning fraction	0.026 for -h,l,k	Xtriage
F_o,F_c correlation	0.93	EDS
Total number of atoms	8238	wwPDB-VP
Average B, all atoms (Å^2)	34.0	wwPDB-VP

Xtriage's analysis on translational NCS is as follows: *The largest off-origin peak in the Patterson function is 5.13% of the height of the origin peak. No significant pseudotranslation is detected.*

[1]Intensities estimated from amplitudes.

[2]Theoretical values of $< |L| >$, $< L^2 >$ for acentric reflections are 0.5, 0.333 respectively for untwinned datasets, and 0.375, 0.2 for perfectly twinned datasets.

5 Model quality (i)

5.1 Standard geometry (i)

Bond lengths and bond angles in the following residue types are not validated in this section: NAG, 09P

The Z score for a bond length (or angle) is the number of standard deviations the observed value is removed from the expected value. A bond length (or angle) with $|Z| > 5$ is considered an outlier worth inspection. RMSZ is the root-mean-square of all Z scores of the bond lengths (or angles).

Mol	Chain	Bond lengths		Bond angles	
		RMSZ	$\#\|Z\|>5$	RMSZ	$\#\|Z\|>5$
1	A	0.63	0/1636	0.62	0/2234
1	B	0.56	0/1633	0.61	0/2229
1	C	0.60	0/1625	0.63	0/2218
1	D	0.60	0/1663	0.62	0/2270
1	E	0.62	2/1657 (0.1%)	0.74	5/2262 (0.2%)
All	All	0.60	2/8214 (0.0%)	0.65	5/11213 (0.0%)

All (2) bond length outliers are listed below:

Mol	Chain	Res	Type	Atoms	Z	Observed(Å)	Ideal(Å)
1	E	17[A]	ASP	CA-C	6.96	1.71	1.52
1	E	17[B]	ASP	CA-C	6.96	1.71	1.52

All (5) bond angle outliers are listed below:

Mol	Chain	Res	Type	Atoms	Z	Observed(^{o})	Ideal(^{o})
1	E	16	PRO	C-N-CA	9.53	145.53	121.70
1	E	17[A]	ASP	CA-C-O	6.92	134.64	120.10
1	E	17[B]	ASP	CA-C-O	6.92	134.64	120.10
1	E	17[A]	ASP	CA-C-N	-5.12	105.94	117.20
1	E	17[B]	ASP	CA-C-N	-5.12	105.94	117.20

There are no chirality outliers.

There are no planarity outliers.

5.2 Too-close contacts (i)

In the following table, the Non-H and H(model) columns list the number of non-hydrogen atoms and hydrogen atoms in the chain respectively. The H(added) column lists the number of hydrogen

atoms added and optimized by MolProbity. The Clashes column lists the number of clashes within the asymmetric unit, whereas Symm-Clashes lists symmetry-related clashes.

Mol	Chain	Non-H	H(model)	H(added)	Clashes	Symm-Clashes
1	A	1600	0	1545	14	0
1	B	1597	0	1541	18	0
1	C	1589	0	1537	15	0
1	D	1627	0	1565	21	0
1	E	1615	0	1555	15	0
2	A	16	0	19	2	0
2	B	16	0	19	0	0
2	C	16	0	19	2	0
2	D	16	0	19	0	0
2	E	16	0	19	0	0
3	D	14	0	13	4	0
4	A	27	0	0	0	0
4	B	24	0	0	0	0
4	C	17	0	0	0	0
4	D	26	0	0	0	0
4	E	22	0	0	1	0
All	All	8238	0	7851	67	0

The all-atom clashscore is defined as the number of clashes found per 1000 atoms (including hydrogen atoms). The all-atom clashscore for this structure is 4.

The worst 5 of 67 close contacts within the same asymmetric unit are listed below, sorted by their clash magnitude.

Atom-1	Atom-2	Interatomic distance (Å)	Clash overlap (Å)
1:D:66:ASN:HD21	3:D:1206:NAG:C1	1.31	1.41
1:D:66:ASN:HD21	3:D:1206:NAG:C2	1.83	0.91
1:C:22:GLN:O	1:C:25:ARG:HG3	1.76	0.86
1:A:67:SER:HA	1:A:70:SER:HB2	1.72	0.69
1:D:158:ASN:O	1:D:158:ASN:ND2	2.24	0.69

There are no symmetry-related clashes.

5.3 Torsion angles (i)

5.3.1 Protein backbone (i)

In the following table, the Percentiles column shows the percent Ramachandran outliers of the chain as a percentile score with respect to all X-ray entries followed by that with respect to entries of similar resolution.

The Analysed column shows the number of residues for which the backbone conformation was analysed, and the total number of residues.

Mol	Chain	Analysed	Favoured	Allowed	Outliers	Percentiles	
1	A	196/229 (86%)	193 (98%)	3 (2%)	0	100	100
1	B	196/229 (86%)	192 (98%)	4 (2%)	0	100	100
1	C	195/229 (85%)	194 (100%)	1 (0%)	0	100	100
1	D	200/229 (87%)	197 (98%)	3 (2%)	0	100	100
1	E	199/229 (87%)	194 (98%)	5 (2%)	0	100	100
All	All	986/1145 (86%)	970 (98%)	16 (2%)	0	100	100

There are no Ramachandran outliers to report.

5.3.2 Protein sidechains (i)

In the following table, the Percentiles column shows the percent sidechain outliers of the chain as a percentile score with respect to all X-ray entries followed by that with respect to entries of similar resolution.

The Analysed column shows the number of residues for which the sidechain conformation was analysed, and the total number of residues.

Mol	Chain	Analysed	Rotameric	Outliers	Percentiles	
1	A	187/213 (88%)	183 (98%)	4 (2%)	53	75
1	B	186/213 (87%)	182 (98%)	4 (2%)	52	75
1	C	185/213 (87%)	182 (98%)	3 (2%)	62	81
1	D	190/213 (89%)	184 (97%)	6 (3%)	39	63
1	E	190/213 (89%)	186 (98%)	4 (2%)	53	75
All	All	938/1065 (88%)	917 (98%)	21 (2%)	52	75

5 of 21 residues with a non-rotameric sidechain are listed below:

Mol	Chain	Res	Type
1	D	159	SER
1	E	11	ARG
1	E	188	CYS
1	E	49	ASP
1	D	188	CYS

Sometimes sidechains can be flipped to improve hydrogen bonding and reduce clashes. All (3) such sidechains are listed below:

Mol	Chain	Res	Type
1	D	66	ASN
1	D	73	GLN
1	D	158	ASN

5.3.3 RNA (i)

There are no RNA molecules in this entry.

5.4 Non-standard residues in protein, DNA, RNA chains (i)

There are no non-standard protein/DNA/RNA residues in this entry.

5.5 Carbohydrates (i)

There are no monosaccharides in this entry.

5.6 Ligand geometry (i)

6 ligands are modelled in this entry.

In the following table, the Counts columns list the number of bonds (or angles) for which Mogul statistics could be retrieved, the number of bonds (or angles) that are observed in the model and the number of bonds (or angles) that are defined in the Chemical Component Dictionary. The Link column lists molecule types, if any, to which the group is linked. The Z score for a bond length (or angle) is the number of standard deviations the observed value is removed from the expected value. A bond length (or angle) with $|Z| > 2$ is considered an outlier worth inspection. RMSZ is the root-mean-square of all Z scores of the bond lengths (or angles).

Mol	Type	Chain	Res	Link	Bond lengths			Bond angles		
					Counts	RMSZ	$\#\|Z\| > 2$	Counts	RMSZ	$\#\|Z\| > 2$
2	09P	A	211	-	15,17,17	1.33	2 (13%)	17,21,21	2.16	4 (23%)
2	09P	B	211	-	15,17,17	1.41	2 (13%)	17,21,21	1.56	3 (17%)
2	09P	E	211	-	15,17,17	1.39	4 (26%)	17,21,21	1.61	4 (23%)
2	09P	D	211	-	15,17,17	1.36	3 (20%)	17,21,21	2.03	4 (23%)
3	NAG	D	1206	1	14,14,15	0.71	0	17,19,21	3.48	11 (64%)
2	09P	C	211	-	15,17,17	1.20	1 (6%)	17,21,21	1.12	1 (5%)

In the following table, the Chirals column lists the number of chiral outliers, the number of chiral centers analysed, the number of these observed in the model and the number defined in the Chemical Component Dictionary. Similar counts are reported in the Torsion and Rings columns.

'-' means no outliers of that kind were identified.

Mol	Type	Chain	Res	Link	Chirals	Torsions	Rings
2	09P	A	211	-	-	3/7/16/16	0/2/2/2
2	09P	B	211	-	-	1/7/16/16	0/2/2/2
2	09P	E	211	-	-	1/7/16/16	0/2/2/2
2	09P	D	211	-	-	1/7/16/16	0/2/2/2
3	NAG	D	1206	1	-	4/6/23/26	0/1/1/1
2	09P	C	211	-	-	1/7/16/16	0/2/2/2

The worst 5 of 12 bond length outliers are listed below:

Mol	Chain	Res	Type	Atoms	Z	Observed(Å)	Ideal(Å)
2	A	211	09P	C8-C7	2.68	1.43	1.38
2	B	211	09P	C6-C7	2.67	1.42	1.38
2	E	211	09P	C8-C7	2.41	1.43	1.38
2	B	211	09P	C8-C7	2.29	1.42	1.38
2	D	211	09P	C5-N2	2.27	1.49	1.46

The worst 5 of 27 bond angle outliers are listed below:

Mol	Chain	Res	Type	Atoms	Z	Observed(^{o})	Ideal(^{o})
3	D	1206	NAG	C1-O5-C5	7.91	122.90	112.19
3	D	1206	NAG	C2-N2-C7	7.25	133.23	122.90
2	A	211	09P	C8-C9-C10	-6.43	114.38	119.48
2	D	211	09P	C8-C9-C10	-6.24	114.54	119.48
3	D	1206	NAG	O5-C5-C6	4.76	114.67	107.20

There are no chirality outliers.

5 of 11 torsion outliers are listed below:

Mol	Chain	Res	Type	Atoms
2	A	211	09P	C6-C7-O1-C11
3	D	1206	NAG	C8-C7-N2-C2
3	D	1206	NAG	O7-C7-N2-C2
2	B	211	09P	C12-C11-O1-C7
3	D	1206	NAG	O5-C5-C6-O6

There are no ring outliers.

3 monomers are involved in 8 short contacts:

Mol	Chain	Res	Type	Clashes	Symm-Clashes
2	A	211	09P	2	0

Continued on next page...

Continued from previous page...

Mol	Chain	Res	Type	Clashes	Symm-Clashes
3	D	1206	NAG	4	0
2	C	211	09P	2	0

5.7 Other polymers (i)

There are no such residues in this entry.

5.8 Polymer linkage issues (i)

There are no chain breaks in this entry.

6 Fit of model and data (i)

6.1 Protein, DNA and RNA chains (i)

In the following table, the column labelled '#RSRZ> 2' contains the number (and percentage) of RSRZ outliers, followed by percent RSRZ outliers for the chain as percentile scores relative to all X-ray entries and entries of similar resolution. The OWAB column contains the minimum, median, 95th percentile and maximum values of the occupancy-weighted average B-factor per residue. The column labelled 'Q< 0.9' lists the number of (and percentage) of residues with an average occupancy less than 0.9.

Mol	Chain	Analysed	<RSRZ>	#RSRZ>2			OWAB(Å^2)	Q<0.9
1	A	200/229 (87%)	-0.10	1 (0%)	91	89	15, 30, 66, 86	0
1	B	200/229 (87%)	-0.07	1 (0%)	91	89	13, 33, 62, 83	0
1	C	199/229 (86%)	-0.08	2 (1%)	82	79	15, 34, 59, 95	0
1	D	204/229 (89%)	-0.05	3 (1%)	73	70	16, 33, 66, 87	0
1	E	201/229 (87%)	-0.11	6 (2%)	50	44	13, 31, 66, 81	0
All	All	1004/1145 (87%)	-0.08	13 (1%)	77	74	13, 32, 64, 95	0

The worst 5 of 13 RSRZ outliers are listed below:

Mol	Chain	Res	Type	RSRZ
1	A	186	SER	4.1
1	C	129	ASP	3.0
1	C	162	SER	2.7
1	D	69	HIS	2.7
1	B	132	SER	2.5

6.2 Non-standard residues in protein, DNA, RNA chains (i)

There are no non-standard protein/DNA/RNA residues in this entry.

6.3 Carbohydrates (i)

There are no monosaccharides in this entry.

6.4 Ligands (i)

In the following table, the Atoms column lists the number of modelled atoms in the group and the number defined in the chemical component dictionary. The B-factors column lists the minimum,

median, 95th percentile and maximum values of B factors of atoms in the group. The column labelled 'Q< 0.9' lists the number of atoms with occupancy less than 0.9.

Mol	Type	Chain	Res	Atoms	RSCC	RSR	B-factors(Å^2)	Q<0.9
3	NAG	D	1206	14/15	0.66	0.33	44,50,53,54	0
2	09P	A	211	16/16	0.93	0.22	22,32,48,58	0
2	09P	E	211	16/16	0.94	0.18	23,32,40,43	0
2	09P	D	211	16/16	0.96	0.18	19,24,35,37	0
2	09P	B	211	16/16	0.96	0.19	22,30,44,50	0
2	09P	C	211	16/16	0.96	0.18	20,25,42,44	0

6.5 Other polymers (i)

There are no such residues in this entry.