Full wwPDB X-ray Structure Validation Report (i)

Feb 28, 2024 – 07:34 AM EST

PDB ID	:	5QTP
Title	:	PanDDA analysis group deposition – Crystal Structure of NUDT5 in complex with AE-0227
Authors	:	Dubianok, Y.; Krojer, T.; Kovacs, H.; Moriaud, F.; Wright, N.; Strain-Damerell, C.; Burgess-Brown, N.; Bountra, C.; Arrowsmith, C.H.; Edwards, A.; von Delft, F.
Deposited on	:	2019-08-14
Resolution	:	1.73 Å(reported)

This is a Full wwPDB X-ray Structure Validation Report for a publicly released PDB entry.

We welcome your comments at *validation@mail.wwpdb.org*
A user guide is available at
https://www.wwpdb.org/validation/2017/XrayValidationReportHelp
with specific help available everywhere you see the (i) symbol.

The types of validation reports are described at
http://www.wwpdb.org/validation/2017/FAQs#types.

The following versions of software and data (see references (i)) were used in the production of this report:

MolProbity	:	4.02b-467
Mogul	:	1.8.5 (274361), CSD as541be (2020)
Xtriage (Phenix)	:	1.13
EDS	:	2.36
Percentile statistics	:	20191225.v01 (using entries in the PDB archive December 25th 2019)
Refmac	:	5.8.0158
CCP4	:	7.0.044 (Gargrove)
Ideal geometry (proteins)	:	Engh & Huber (2001)
Ideal geometry (DNA, RNA)	:	Parkinson et al. (1996)
Validation Pipeline (wwPDB-VP)	:	2.36

1 Overall quality at a glance (i)

The following experimental techniques were used to determine the structure:
X-RAY DIFFRACTION

The reported resolution of this entry is 1.73 Å.

Percentile scores (ranging between 0-100) for global validation metrics of the entry are shown in the following graphic. The table shows the number of entries on which the scores are based.

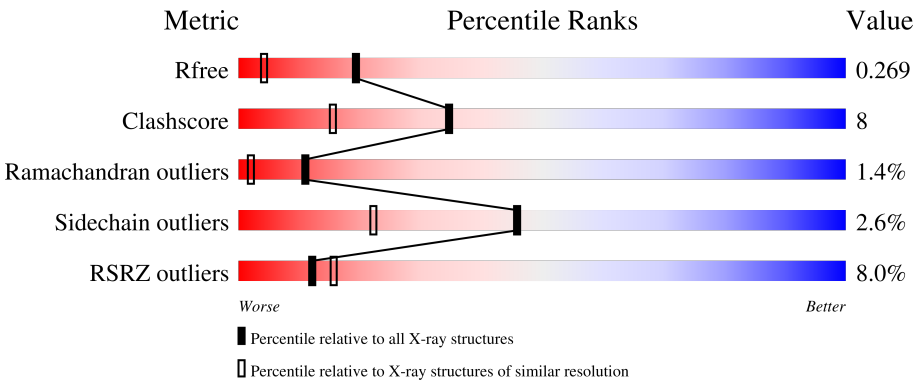

Metric	Whole archive (#Entries)	Similar resolution (#Entries, resolution range(Å))
R_{free}	130704	3764 (1.76-1.72)
Clashscore	141614	3923 (1.76-1.72)
Ramachandran outliers	138981	3878 (1.76-1.72)
Sidechain outliers	138945	3878 (1.76-1.72)
RSRZ outliers	127900	3705 (1.76-1.72)

The table below summarises the geometric issues observed across the polymeric chains and their fit to the electron density. The red, orange, yellow and green segments of the lower bar indicate the fraction of residues that contain outliers for >=3, 2, 1 and 0 types of geometric quality criteria respectively. A grey segment represents the fraction of residues that are not modelled. The numeric value for each fraction is indicated below the corresponding segment, with a dot representing fractions <=5% The upper red bar (where present) indicates the fraction of residues that have poor fit to the electron density. The numeric value is given above the bar.

Mol	Chain	Length	Quality of chain
1	A	209	4% 77% 15% • 7%
1	B	209	6% 77% 15% 7%
1	C	209	7% 76% 14% • 8%
1	D	209	12% 75% 14% • 7%

2 Entry composition (i)

There are 6 unique types of molecules in this entry. The entry contains 6177 atoms, of which 0 are hydrogens and 0 are deuteriums.

In the tables below, the ZeroOcc column contains the number of atoms modelled with zero occupancy, the AltConf column contains the number of residues with at least one atom in alternate conformation and the Trace column contains the number of residues modelled with at most 2 atoms.

- Molecule 1 is a protein called ADP-sugar pyrophosphatase.

Mol	Chain	Residues	Atoms					ZeroOcc	AltConf	Trace
			Total	C	N	O	S			
1	A	194	1466	927	245	286	8	0	0	0
1	B	194	1468	926	245	289	8	0	0	0
1	C	193	1430	901	239	282	8	0	0	0
1	D	194	1450	915	242	285	8	0	0	0

There are 4 discrepancies between the modelled and reference sequences:

Chain	Residue	Modelled	Actual	Comment	Reference
A	0	SER	-	expression tag	UNP Q9UKK9
B	0	SER	-	expression tag	UNP Q9UKK9
C	0	SER	-	expression tag	UNP Q9UKK9
D	0	SER	-	expression tag	UNP Q9UKK9

- Molecule 2 is MAGNESIUM ION (three-letter code: MG) (formula: Mg).

Mol	Chain	Residues	Atoms		ZeroOcc	AltConf
			Total	Mg		
2	A	2	2	2	0	0
2	B	2	2	2	0	0
2	C	2	2	2	0	0
2	D	2	2	2	0	0

- Molecule 3 is 8-chloro-6-(trifluoromethyl)imidazo[1,2-a]pyridine-7-carbonitrile (three-letter code: PWJ) (formula: $C_9H_3ClF_3N_3$).

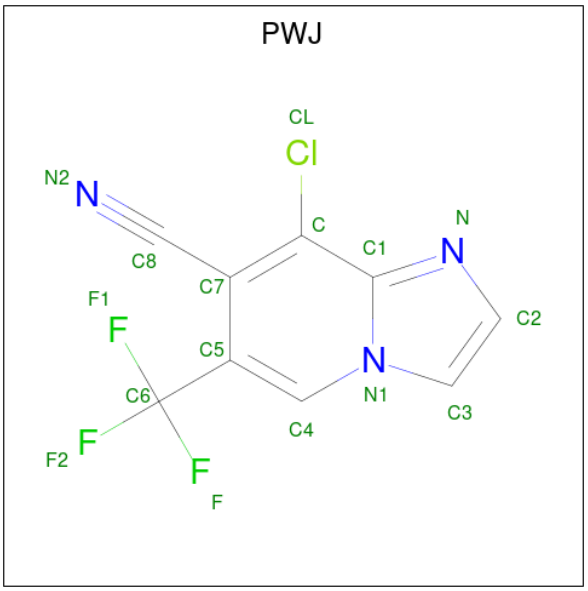

Mol	Chain	Residues	Atoms					ZeroOcc	AltConf
3	A	1	Total	C	Cl	F	N	0	0
			16	9	1	3	3		
3	B	1	Total	C	Cl	F	N	0	0
			16	9	1	3	3		
3	C	1	Total	C	Cl	F	N	0	0
			16	9	1	3	3		
3	D	1	Total	C	Cl	F	N	0	0
			16	9	1	3	3		

- Molecule 4 is 1,2-ETHANEDIOL (three-letter code: EDO) (formula: $C_2H_6O_2$).

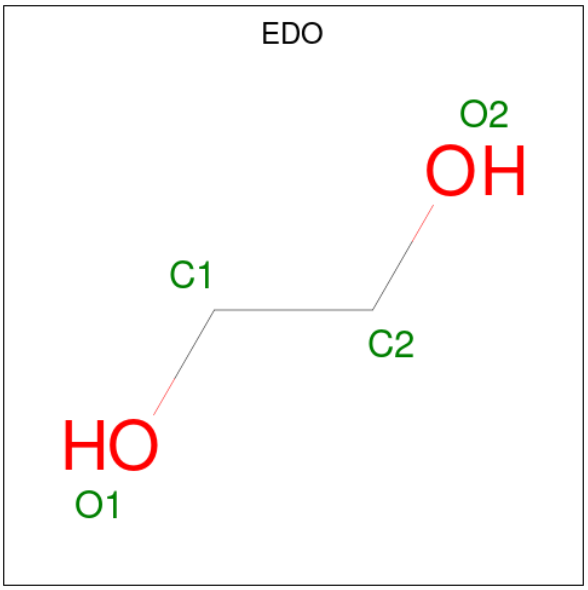

Mol	Chain	Residues	Atoms			ZeroOcc	AltConf
			Total	C	O		
4	A	1	4	2	2	0	0
			Total	C	O		
4	A	1	4	2	2	0	0
			Total	C	O		
4	B	1	4	2	2	0	0
			Total	C	O		
4	B	1	4	2	2	0	0
			Total	C	O		
4	C	1	4	2	2	0	0
			Total	C	O		
4	C	1	4	2	2	0	0
			Total	C	O		
4	C	1	4	2	2	0	0
			Total	C	O		
4	D	1	4	2	2	0	0

- Molecule 5 is CHLORIDE ION (three-letter code: CL) (formula: Cl).

Mol	Chain	Residues	Atoms		ZeroOcc	AltConf
			Total	Cl		
5	B	1	1	1	0	0

- Molecule 6 is water.

Mol	Chain	Residues	Atoms		ZeroOcc	AltConf
			Total	O		
6	A	76	76	76	0	0
			Total	O		
6	B	66	66	66	0	0
			Total	O		
6	C	77	77	77	0	0
			Total	O		
6	D	39	39	39	0	0

3 Residue-property plots (i)

These plots are drawn for all protein, RNA, DNA and oligosaccharide chains in the entry. The first graphic for a chain summarises the proportions of the various outlier classes displayed in the second graphic. The second graphic shows the sequence view annotated by issues in geometry and electron density. Residues are color-coded according to the number of geometric quality criteria for which they contain at least one outlier: green = 0, yellow = 1, orange = 2 and red = 3 or more. A red dot above a residue indicates a poor fit to the electron density (RSRZ > 2). Stretches of 2 or more consecutive residues without any outlier are shown as a green connector. Residues present in the sample, but not in the model, are shown in grey.

• Molecule 1: ADP-sugar pyrophosphatase

Chain A:

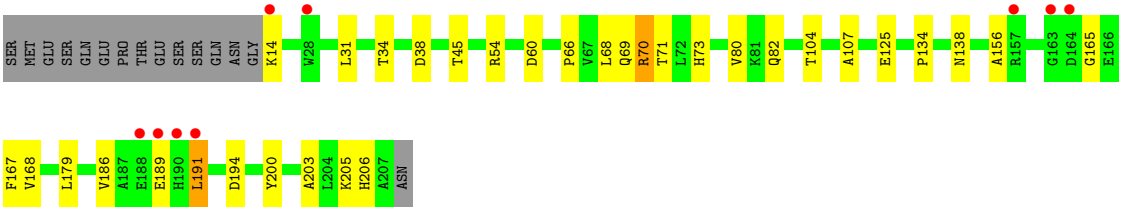

• Molecule 1: ADP-sugar pyrophosphatase

Chain B:

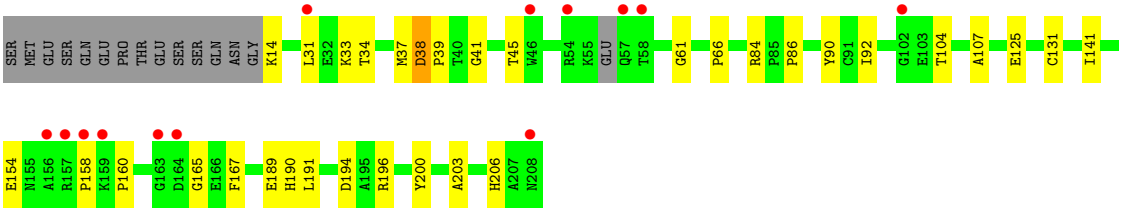

• Molecule 1: ADP-sugar pyrophosphatase

Chain C:

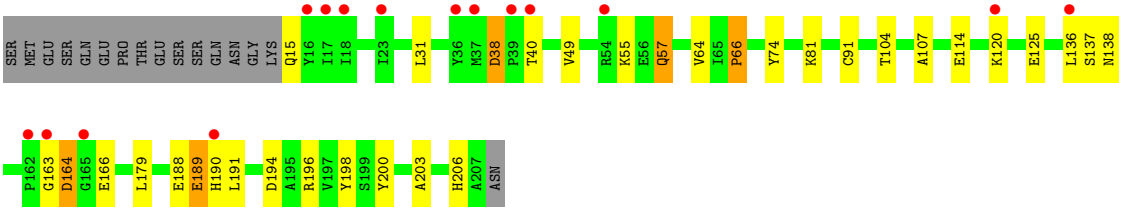

• Molecule 1: ADP-sugar pyrophosphatase

Chain D:

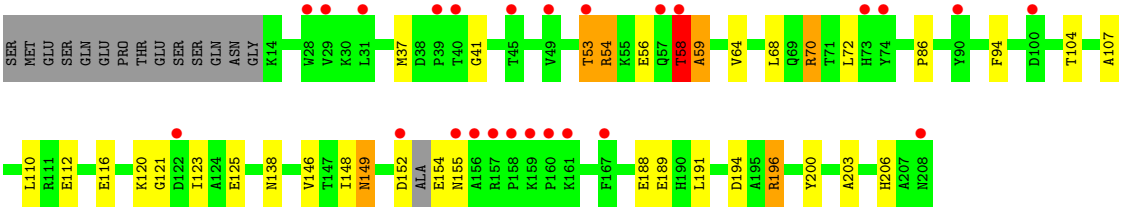
SER
MET
GLU
SER
GLN
GLU
PRO
THR
GLU
SER
SER
GLN
ASN
GLY
K14
W28
V29
K30
L31
M37
D38
P39
T40
G41
T45
V49
T53
R54
K55
E56
Q57
T58
A59
V64
L68
Q69
R70
T71
L72
H73
Y74
P86
Y90
F94
D100
T104
A107
L110
R111
E112
E116
K120
G121
D122
I123
A124
E125
N138
V146
T147
I148
N149
D152
ALA
E154
N155
A156
R157
P158
K159
P160
K161
F167
E188
E189
H190
L191
D194
A195
R196
Y200
A203
H206
A207
N208

4 Data and refinement statistics (i)

Property	Value	Source
Space group	P 1	Depositor
Cell constants a, b, c, α, β, γ	49.25Å 59.83Å 80.05Å 79.42° 81.55° 75.70°	Depositor
Resolution (Å)	42.67 – 1.73 42.64 – 1.73	Depositor EDS
% Data completeness (in resolution range)	96.2 (42.67-1.73) 96.2 (42.64-1.73)	Depositor EDS
R_{merge}	0.04	Depositor
R_{sym}	(Not available)	Depositor
$< I/\sigma(I) >$ [1]	1.35 (at 1.73Å)	Xtriage
Refinement program	REFMAC 5.8.0238	Depositor
R, R_{free}	0.229 , 0.261 0.242 , 0.269	Depositor DCC
R_{free} test set	4372 reflections (5.02%)	wwPDB-VP
Wilson B-factor (Å^2)	27.0	Xtriage
Anisotropy	0.154	Xtriage
Bulk solvent k_{sol}(e/Å^3), B_{sol}(Å^2)	0.32 , 40.9	EDS
L-test for twinning[2]	$< \|L\| > = 0.50$, $< L^2 > = 0.34$	Xtriage
Estimated twinning fraction	No twinning to report.	Xtriage
F_o,F_c correlation	0.94	EDS
Total number of atoms	6177	wwPDB-VP
Average B, all atoms (Å^2)	35.0	wwPDB-VP

Xtriage's analysis on translational NCS is as follows: *The largest off-origin peak in the Patterson function is 6.48% of the height of the origin peak. No significant pseudotranslation is detected.*

[1]Intensities estimated from amplitudes.

[2]Theoretical values of $< |L| >$, $< L^2 >$ for acentric reflections are 0.5, 0.333 respectively for untwinned datasets, and 0.375, 0.2 for perfectly twinned datasets.

5 Model quality (i)

5.1 Standard geometry (i)

Bond lengths and bond angles in the following residue types are not validated in this section: CL, MG, EDO, PWJ

The Z score for a bond length (or angle) is the number of standard deviations the observed value is removed from the expected value. A bond length (or angle) with $|Z| > 5$ is considered an outlier worth inspection. RMSZ is the root-mean-square of all Z scores of the bond lengths (or angles).

Mol	Chain	Bond lengths		Bond angles	
		RMSZ	$\#\|Z\|>5$	RMSZ	$\#\|Z\|>5$
1	A	0.79	0/1494	0.89	0/2037
1	B	0.74	0/1496	0.89	1/2040 (0.0%)
1	C	0.74	0/1459	0.92	0/1998
1	D	0.71	0/1478	0.95	3/2020 (0.1%)
All	All	0.75	0/5927	0.91	4/8095 (0.0%)

There are no bond length outliers.

All (4) bond angle outliers are listed below:

Mol	Chain	Res	Type	Atoms	Z	Observed(^{o})	Ideal(^{o})
1	D	196	ARG	NE-CZ-NH1	8.84	124.72	120.30
1	D	196	ARG	NE-CZ-NH2	-8.23	116.19	120.30
1	D	58	THR	C-N-CA	5.61	135.73	121.70
1	B	38	ASP	CB-CA-C	5.55	121.50	110.40

There are no chirality outliers.

There are no planarity outliers.

5.2 Too-close contacts (i)

In the following table, the Non-H and H(model) columns list the number of non-hydrogen atoms and hydrogen atoms in the chain respectively. The H(added) column lists the number of hydrogen atoms added and optimized by MolProbity. The Clashes column lists the number of clashes within the asymmetric unit, whereas Symm-Clashes lists symmetry-related clashes.

Mol	Chain	Non-H	H(model)	H(added)	Clashes	Symm-Clashes
1	A	1466	0	1437	31	0
1	B	1468	0	1420	27	0
1	C	1430	0	1347	24	0

Continued on next page...

Continued from previous page...

Mol	Chain	Non-H	H(model)	H(added)	Clashes	Symm-Clashes
1	D	1450	0	1386	33	0
2	A	2	0	0	0	0
2	B	2	0	0	0	0
2	C	2	0	0	0	0
2	D	2	0	0	0	0
3	A	16	0	0	0	0
3	B	16	0	0	0	0
3	C	16	0	0	0	0
3	D	16	0	0	0	0
4	A	8	0	12	0	0
4	B	8	0	12	2	0
4	C	12	0	18	0	0
4	D	4	0	6	0	0
5	B	1	0	0	0	0
6	A	76	0	0	2	0
6	B	66	0	0	4	0
6	C	77	0	0	7	0
6	D	39	0	0	2	0
All	All	6177	0	5638	96	0

The all-atom clashscore is defined as the number of clashes found per 1000 atoms (including hydrogen atoms). The all-atom clashscore for this structure is 8.

All (96) close contacts within the same asymmetric unit are listed below, sorted by their clash magnitude.

Atom-1	Atom-2	Interatomic distance (Å)	Clash overlap (Å)
1:A:191:LEU:O	1:A:191:LEU:HD23	1.43	1.19
1:A:104:THR:HG23	1:A:107:ALA:H	1.32	0.92
1:D:120:LYS:H	1:D:155:ASN:HD21	1.19	0.91
1:A:186:VAL:HA	1:A:191:LEU:HD21	1.56	0.88
1:B:92:ILE:HD11	1:B:191:LEU:HD13	1.59	0.83
1:A:31:LEU:HB2	1:B:31:LEU:HD11	1.64	0.78
1:C:206:HIS:HD2	1:D:200:TYR:OH	1.67	0.78
6:C:427:HOH:O	1:D:196:ARG:HD2	1.85	0.77
1:D:58:THR:HG23	1:D:59:ALA:H	1.48	0.77
1:A:203:ALA:HB3	1:B:203:ALA:HB3	1.66	0.76
1:C:104:THR:HG23	1:C:107:ALA:H	1.50	0.76
4:B:302:EDO:C2	6:B:403:HOH:O	2.35	0.74
1:A:191:LEU:HD23	1:A:191:LEU:C	2.09	0.73
1:D:53:THR:HG23	6:D:638:HOH:O	1.88	0.73
1:D:58:THR:HG23	1:D:59:ALA:N	2.04	0.71

Continued on next page...

Continued from previous page...

Atom-1	Atom-2	Interatomic distance (Å)	Clash overlap (Å)
1:D:194:ASP:OD1	1:D:196:ARG:HD3	1.91	0.69
1:D:64:VAL:O	1:D:94:PHE:HB3	1.93	0.68
1:C:125:GLU:OE1	6:C:402:HOH:O	2.13	0.67
1:B:154:GLU:OE1	6:B:401:HOH:O	2.12	0.66
1:D:191:LEU:C	1:D:191:LEU:HD12	2.16	0.65
1:C:166:GLU:OE2	6:C:401:HOH:O	2.13	0.65
4:B:302:EDO:H22	6:B:403:HOH:O	1.96	0.64
1:C:203:ALA:HB3	1:D:203:ALA:HB3	1.79	0.64
1:D:104:THR:HG23	1:D:107:ALA:H	1.64	0.63
6:C:427:HOH:O	1:D:196:ARG:CD	2.45	0.62
1:A:179:LEU:HD23	1:A:205:LYS:HD2	1.81	0.62
1:D:191:LEU:HD12	1:D:191:LEU:O	1.99	0.61
1:C:200:TYR:CD1	1:D:203:ALA:HB2	2.36	0.60
1:D:152:ASP:C	1:D:154:GLU:N	2.55	0.59
6:C:402:HOH:O	1:D:206:HIS:HE1	1.85	0.57
1:C:74:TYR:HB3	6:C:416:HOH:O	2.03	0.57
1:A:68:LEU:HG	1:A:70:ARG:HD2	1.89	0.56
1:C:194:ASP:OD2	1:C:196:ARG:NH2	2.39	0.55
1:D:37:MET:SD	1:D:41:GLY:O	2.64	0.55
1:A:31:LEU:HB2	1:B:31:LEU:CD1	2.34	0.55
1:C:206:HIS:CD2	1:D:200:TYR:OH	2.55	0.54
1:C:203:ALA:HB2	1:D:200:TYR:CD1	2.42	0.54
1:B:158:PRO:O	1:B:160:PRO:HD3	2.08	0.53
1:A:54:ARG:HD3	1:A:60:ASP:OD1	2.09	0.53
1:A:14:LYS:N	1:B:90:TYR:HH	2.07	0.53
1:C:163:GLY:O	1:C:166:GLU:HB2	2.08	0.53
1:A:206:HIS:HE1	1:B:125:GLU:OE1	1.94	0.51
1:D:120:LYS:H	1:D:155:ASN:ND2	1.99	0.51
1:C:179:LEU:HD11	1:C:198:TYR:CZ	2.46	0.50
1:D:58:THR:CG2	1:D:59:ALA:N	2.73	0.50
1:B:190:HIS:O	1:B:190:HIS:CG	2.65	0.49
1:D:110:LEU:HG	1:D:123:ILE:HD11	1.93	0.49
1:A:165:GLY:HA2	1:A:167:PHE:CE1	2.47	0.49
1:C:138:ASN:HB3	1:D:86:PRO:O	2.13	0.49
1:A:104:THR:HG22	1:A:107:ALA:CB	2.43	0.48
1:C:200:TYR:OH	1:D:206:HIS:HD2	1.95	0.48
1:B:37:MET:SD	1:B:41:GLY:HA2	2.55	0.47
1:A:125:GLU:OE1	1:B:206:HIS:HE1	1.97	0.47
1:D:70:ARG:HD3	6:D:609:HOH:O	2.14	0.47
1:D:188:GLU:HG3	1:D:189:GLU:HG3	1.97	0.46
1:A:167:PHE:CG	1:B:39:PRO:HG3	2.51	0.46

Continued on next page...

Continued from previous page...

Atom-1	Atom-2	Interatomic distance (Å)	Clash overlap (Å)
1:A:206:HIS:HD2	1:B:200:TYR:OH	1.99	0.46
1:B:61:GLY:O	1:B:141:ILE:HA	2.16	0.46
1:B:189:GLU:HB3	1:B:191:LEU:HD12	1.98	0.46
1:C:49:VAL:O	1:C:137:SER:HA	2.16	0.45
1:D:121:GLY:HA3	1:D:146:VAL:CG1	2.45	0.45
1:A:80:VAL:HB	1:A:168:VAL:CG1	2.47	0.45
1:A:70:ARG:HD3	6:A:412:HOH:O	2.16	0.45
1:A:71:THR:O	1:A:73:HIS:HD2	2.00	0.45
1:C:81:LYS:HA	1:C:91:CYS:O	2.17	0.45
1:C:191:LEU:HD12	1:C:191:LEU:C	2.36	0.45
1:C:188:GLU:C	1:C:189:GLU:HG3	2.37	0.45
1:A:70:ARG:CD	6:A:412:HOH:O	2.65	0.44
1:D:149:ASN:C	1:D:149:ASN:HD22	2.20	0.44
1:B:34:THR:O	1:B:45:THR:HA	2.16	0.44
1:A:82:GLN:HG2	1:A:168:VAL:HG22	2.00	0.44
1:B:190:HIS:O	1:B:190:HIS:CD2	2.71	0.44
1:A:104:THR:CG2	1:A:107:ALA:H	2.17	0.43
1:D:112:GLU:O	1:D:116:GLU:HG3	2.18	0.43
1:B:165:GLY:HA2	1:B:167:PHE:CZ	2.54	0.43
1:A:194:ASP:HA	1:B:131:CYS:SG	2.59	0.43
1:A:200:TYR:OH	1:B:206:HIS:HD2	2.01	0.43
1:B:104:THR:HG23	1:B:107:ALA:H	1.83	0.43
1:A:134:PRO:HB2	1:B:84:ARG:HG3	2.01	0.43
1:C:114:GLU:OE2	1:C:120:LYS:HE3	2.19	0.43
1:C:206:HIS:HE1	1:D:125:GLU:OE1	2.02	0.42
1:B:33:LYS:HD2	6:B:464:HOH:O	2.18	0.42
1:A:138:ASN:HB3	1:B:86:PRO:O	2.20	0.42
1:A:69:GLN:C	1:A:70:ARG:HG3	2.40	0.42
1:A:34:THR:O	1:A:45:THR:HA	2.19	0.42
1:C:64:VAL:O	1:C:66:PRO:HD3	2.20	0.41
1:B:14:LYS:HE3	1:B:39:PRO:HB2	2.02	0.41
1:C:136:LEU:C	1:C:136:LEU:HD13	2.41	0.41
1:A:203:ALA:HB3	1:B:203:ALA:CB	2.45	0.41
1:C:15:GLN:N	6:C:410:HOH:O	2.54	0.41
1:C:38:ASP:OD1	1:C:40:THR:N	2.51	0.41
1:D:68:LEU:HA	1:D:148:ILE:HB	2.02	0.41
1:D:191:LEU:C	1:D:191:LEU:CD1	2.87	0.41
1:A:104:THR:HG22	1:A:107:ALA:HB2	2.03	0.41
1:B:194:ASP:OD2	1:B:196:ARG:NH2	2.42	0.40
1:D:54:ARG:NH1	1:D:138:ASN:O	2.50	0.40

There are no symmetry-related clashes.

5.3 Torsion angles (i)

5.3.1 Protein backbone (i)

In the following table, the Percentiles column shows the percent Ramachandran outliers of the chain as a percentile score with respect to all X-ray entries followed by that with respect to entries of similar resolution.

The Analysed column shows the number of residues for which the backbone conformation was analysed, and the total number of residues.

Mol	Chain	Analysed	Favoured	Allowed	Outliers	Percentiles
1	A	192/209 (92%)	184 (96%)	6 (3%)	2 (1%)	15 4
1	B	190/209 (91%)	182 (96%)	7 (4%)	1 (0%)	29 12
1	C	191/209 (91%)	184 (96%)	3 (2%)	4 (2%)	7 1
1	D	190/209 (91%)	177 (93%)	9 (5%)	4 (2%)	7 1
All	All	763/836 (91%)	727 (95%)	25 (3%)	11 (1%)	11 2

All (11) Ramachandran outliers are listed below:

Mol	Chain	Res	Type
1	C	57	GLN
1	D	54	ARG
1	C	55	LYS
1	D	59	ALA
1	D	56	GLU
1	A	156	ALA
1	C	164	ASP
1	D	58	THR
1	A	66	PRO
1	B	66	PRO
1	C	66	PRO

5.3.2 Protein sidechains (i)

In the following table, the Percentiles column shows the percent sidechain outliers of the chain as a percentile score with respect to all X-ray entries followed by that with respect to entries of similar resolution.

The Analysed column shows the number of residues for which the sidechain conformation was analysed, and the total number of residues.

Mol	Chain	Analysed	Rotameric	Outliers	Percentiles	
1	A	155/179 (87%)	151 (97%)	4 (3%)	46	22
1	B	155/179 (87%)	154 (99%)	1 (1%)	86	79
1	C	146/179 (82%)	140 (96%)	6 (4%)	30	9
1	D	151/179 (84%)	146 (97%)	5 (3%)	38	14
All	All	607/716 (85%)	591 (97%)	16 (3%)	46	22

All (16) residues with a non-rotameric sidechain are listed below:

Mol	Chain	Res	Type
1	A	38	ASP
1	A	70	ARG
1	A	189	GLU
1	A	191	LEU
1	B	38	ASP
1	C	31	LEU
1	C	38	ASP
1	C	57	GLN
1	C	164	ASP
1	C	189	GLU
1	C	190	HIS
1	D	53	THR
1	D	58	THR
1	D	70	ARG
1	D	72	LEU
1	D	149	ASN

Sometimes sidechains can be flipped to improve hydrogen bonding and reduce clashes. All (10) such sidechains are listed below:

Mol	Chain	Res	Type
1	A	73	HIS
1	A	206	HIS
1	B	73	HIS
1	B	206	HIS
1	B	208	ASN
1	C	206	HIS
1	D	149	ASN
1	D	155	ASN
1	D	206	HIS
1	D	208	ASN

5.3.3 RNA (i)

There are no RNA molecules in this entry.

5.4 Non-standard residues in protein, DNA, RNA chains (i)

There are no non-standard protein/DNA/RNA residues in this entry.

5.5 Carbohydrates (i)

There are no monosaccharides in this entry.

5.6 Ligand geometry (i)

Of 21 ligands modelled in this entry, 9 are monoatomic - leaving 12 for Mogul analysis.

In the following table, the Counts columns list the number of bonds (or angles) for which Mogul statistics could be retrieved, the number of bonds (or angles) that are observed in the model and the number of bonds (or angles) that are defined in the Chemical Component Dictionary. The Link column lists molecule types, if any, to which the group is linked. The Z score for a bond length (or angle) is the number of standard deviations the observed value is removed from the expected value. A bond length (or angle) with $|Z| > 2$ is considered an outlier worth inspection. RMSZ is the root-mean-square of all Z scores of the bond lengths (or angles).

Mol	Type	Chain	Res	Link	Bond lengths			Bond angles		
					Counts	RMSZ	$\#\|Z\| > 2$	Counts	RMSZ	$\#\|Z\| > 2$
4	EDO	C	304	-	3,3,3	0.14	0	2,2,2	0.50	0
4	EDO	A	304	-	3,3,3	0.29	0	2,2,2	0.25	0
3	PWJ	B	305	-	14,17,17	1.49	3 (21%)	18,26,26	1.66	5 (27%)
4	EDO	B	302	-	3,3,3	0.31	0	2,2,2	0.34	0
4	EDO	C	305	-	3,3,3	0.15	0	2,2,2	0.25	0
3	PWJ	A	303	-	14,17,17	1.70	3 (21%)	18,26,26	1.51	4 (22%)
4	EDO	C	301	-	3,3,3	0.21	0	2,2,2	0.49	0
3	PWJ	C	306	-	14,17,17	1.50	2 (14%)	18,26,26	1.15	2 (11%)
3	PWJ	D	501	-	14,17,17	1.48	3 (21%)	18,26,26	1.00	1 (5%)
4	EDO	A	305	-	3,3,3	0.27	0	2,2,2	0.32	0
4	EDO	D	504	-	3,3,3	0.17	0	2,2,2	0.73	0
4	EDO	B	306	-	3,3,3	0.19	0	2,2,2	0.06	0

In the following table, the Chirals column lists the number of chiral outliers, the number of chiral centers analysed, the number of these observed in the model and the number defined in the Chemical Component Dictionary. Similar counts are reported in the Torsion and Rings columns. '-' means no outliers of that kind were identified.

Mol	Type	Chain	Res	Link	Chirals	Torsions	Rings
4	EDO	C	304	-	-	1/1/1/1	-
4	EDO	A	304	-	-	0/1/1/1	-
3	PWJ	B	305	-	-	0/8/8/8	0/2/2/2
4	EDO	B	302	-	-	1/1/1/1	-
4	EDO	C	305	-	-	0/1/1/1	-
3	PWJ	A	303	-	-	0/8/8/8	0/2/2/2
4	EDO	C	301	-	-	0/1/1/1	-
3	PWJ	C	306	-	-	6/8/8/8	0/2/2/2
3	PWJ	D	501	-	-	1/8/8/8	0/2/2/2
4	EDO	A	305	-	-	1/1/1/1	-
4	EDO	D	504	-	-	0/1/1/1	-
4	EDO	B	306	-	-	0/1/1/1	-

All (11) bond length outliers are listed below:

Mol	Chain	Res	Type	Atoms	Z	Observed(Å)	Ideal(Å)
3	A	303	PWJ	C6-C5	3.92	1.59	1.50
3	A	303	PWJ	C7-C5	3.56	1.48	1.42
3	C	306	PWJ	C6-C5	3.39	1.57	1.50
3	B	305	PWJ	C-C1	-3.14	1.37	1.42
3	B	305	PWJ	C7-C5	2.89	1.47	1.42
3	C	306	PWJ	C7-C5	2.84	1.47	1.42
3	D	501	PWJ	C7-C5	2.72	1.46	1.42
3	D	501	PWJ	C4-N1	2.30	1.40	1.37
3	B	305	PWJ	C6-C5	2.26	1.55	1.50
3	D	501	PWJ	C6-C5	2.15	1.55	1.50
3	A	303	PWJ	C-C1	-2.11	1.39	1.42

All (12) bond angle outliers are listed below:

Mol	Chain	Res	Type	Atoms	Z	Observed(^{o})	Ideal(^{o})
3	B	305	PWJ	C5-C4-N1	-3.45	116.45	120.75
3	B	305	PWJ	F1-C6-C5	3.23	118.32	112.70
3	A	303	PWJ	F1-C6-C5	3.03	117.96	112.70
3	C	306	PWJ	F-C6-C5	2.76	117.50	112.70
3	A	303	PWJ	C7-C-CL	2.68	123.04	119.22
3	B	305	PWJ	C7-C-CL	2.63	122.96	119.22
3	B	305	PWJ	C4-C5-C7	2.47	120.62	118.73
3	B	305	PWJ	C-C7-C8	-2.31	115.59	119.86
3	A	303	PWJ	C-C7-C8	-2.28	115.64	119.86
3	A	303	PWJ	C6-C5-C7	2.26	123.80	120.58
3	C	306	PWJ	C-C7-C8	-2.19	115.80	119.86
3	D	501	PWJ	C4-C5-C7	2.09	120.33	118.73

There are no chirality outliers.

All (10) torsion outliers are listed below:

Mol	Chain	Res	Type	Atoms
3	C	306	PWJ	C4-C5-C6-F
3	C	306	PWJ	C4-C5-C6-F1
3	C	306	PWJ	C4-C5-C6-F2
3	D	501	PWJ	C-C7-C8-N2
3	C	306	PWJ	C7-C5-C6-F2
3	C	306	PWJ	C7-C5-C6-F
3	C	306	PWJ	C7-C5-C6-F1
4	A	305	EDO	O1-C1-C2-O2
4	B	302	EDO	O1-C1-C2-O2
4	C	304	EDO	O1-C1-C2-O2

There are no ring outliers.

1 monomer is involved in 2 short contacts:

Mol	Chain	Res	Type	Clashes	Symm-Clashes
4	B	302	EDO	2	0

5.7 Other polymers (i)

There are no such residues in this entry.

5.8 Polymer linkage issues (i)

There are no chain breaks in this entry.

6 Fit of model and data (i)

6.1 Protein, DNA and RNA chains (i)

In the following table, the column labelled '#RSRZ> 2' contains the number (and percentage) of RSRZ outliers, followed by percent RSRZ outliers for the chain as percentile scores relative to all X-ray entries and entries of similar resolution. The OWAB column contains the minimum, median, 95th percentile and maximum values of the occupancy-weighted average B-factor per residue. The column labelled 'Q< 0.9' lists the number of (and percentage) of residues with an average occupancy less than 0.9.

Mol	Chain	Analysed	<RSRZ>	#RSRZ>2			OWAB(Å^2)	Q<0.9
1	A	194/209 (92%)	0.25	9 (4%)	32	38	19, 28, 50, 65	13 (6%)
1	B	194/209 (92%)	0.32	13 (6%)	17	22	21, 32, 60, 78	6 (3%)
1	C	193/209 (92%)	0.35	15 (7%)	13	17	19, 33, 58, 72	25 (12%)
1	D	194/209 (92%)	0.74	25 (12%)	3	4	22, 37, 63, 101	29 (14%)
All	All	775/836 (92%)	0.42	62 (8%)	12	16	19, 33, 59, 101	73 (9%)

All (62) RSRZ outliers are listed below:

Mol	Chain	Res	Type	RSRZ
1	D	57	GLN	12.8
1	A	191	LEU	9.8
1	A	14	LYS	7.7
1	B	54	ARG	5.9
1	A	190	HIS	5.3
1	D	208	ASN	5.2
1	A	189	GLU	4.7
1	D	40	THR	4.6
1	C	190	HIS	4.4
1	B	31	LEU	4.4
1	D	58	THR	4.1
1	D	158	PRO	4.1
1	C	16	TYR	4.0
1	D	73	HIS	3.9
1	B	102	GLY	3.8
1	A	188	GLU	3.8
1	D	74	TYR	3.7
1	C	165	GLY	3.5
1	A	164	ASP	3.4
1	B	57	GLN	3.3
1	C	18	ILE	3.3

Continued on next page...

Continued from previous page...

Mol	Chain	Res	Type	RSRZ
1	B	208	ASN	3.2
1	D	167	PHE	3.2
1	B	46	TRP	3.1
1	B	164	ASP	3.1
1	D	156	ALA	3.1
1	C	162	PRO	3.0
1	C	39	PRO	3.0
1	C	120	LYS	3.0
1	D	152	ASP	2.9
1	D	157	ARG	2.9
1	D	100	ASP	2.7
1	B	163	GLY	2.6
1	A	157	ARG	2.6
1	C	37	MET	2.6
1	D	45	THR	2.5
1	A	163	GLY	2.5
1	D	28	TRP	2.5
1	D	160	PRO	2.5
1	B	157	ARG	2.5
1	C	163	GLY	2.4
1	C	54	ARG	2.3
1	C	136	LEU	2.3
1	D	159	LYS	2.3
1	D	122	ASP	2.3
1	D	90	TYR	2.3
1	D	155	ASN	2.2
1	D	39	PRO	2.2
1	B	58	THR	2.1
1	C	17	ILE	2.1
1	B	158	PRO	2.1
1	D	29	VAL	2.1
1	C	23	ILE	2.1
1	B	159	LYS	2.1
1	D	53	THR	2.1
1	C	36	TYR	2.1
1	D	31	LEU	2.0
1	C	40	THR	2.0
1	B	156	ALA	2.0
1	D	161	LYS	2.0
1	D	49	VAL	2.0
1	A	28	TRP	2.0

6.2 Non-standard residues in protein, DNA, RNA chains (i)

There are no non-standard protein/DNA/RNA residues in this entry.

6.3 Carbohydrates (i)

There are no monosaccharides in this entry.

6.4 Ligands (i)

In the following table, the Atoms column lists the number of modelled atoms in the group and the number defined in the chemical component dictionary. The B-factors column lists the minimum, median, 95th percentile and maximum values of B factors of atoms in the group. The column labelled 'Q< 0.9' lists the number of atoms with occupancy less than 0.9.

Mol	Type	Chain	Res	Atoms	RSCC	RSR	B-factors(Å^2)	Q<0.9
5	CL	B	301	1/1	0.61	0.09	69,69,69,69	0
2	MG	A	302	1/1	0.72	0.21	65,65,65,65	0
3	PWJ	C	306	16/16	0.78	0.17	43,48,56,58	16
3	PWJ	B	305	16/16	0.78	0.17	30,35,45,47	16
3	PWJ	D	501	16/16	0.81	0.18	37,46,58,68	16
4	EDO	C	305	4/4	0.86	0.12	30,31,33,36	4
3	PWJ	A	303	16/16	0.87	0.13	33,41,45,47	16
2	MG	B	304	1/1	0.87	0.10	59,59,59,59	0
4	EDO	C	304	4/4	0.88	0.12	34,35,35,39	4
4	EDO	C	301	4/4	0.91	0.24	32,42,43,47	0
4	EDO	A	305	4/4	0.92	0.14	46,47,47,52	0
4	EDO	A	304	4/4	0.93	0.08	25,28,28,30	0
2	MG	C	303	1/1	0.93	0.05	31,31,31,31	0
4	EDO	B	302	4/4	0.94	0.20	37,37,38,38	0
4	EDO	D	504	4/4	0.94	0.18	36,36,40,40	4
4	EDO	B	306	4/4	0.94	0.10	28,29,30,30	4
2	MG	D	502	1/1	0.96	0.03	30,30,30,30	0
2	MG	C	302	1/1	0.97	0.20	55,55,55,55	0
2	MG	B	303	1/1	0.97	0.05	31,31,31,31	0
2	MG	D	503	1/1	0.98	0.10	36,36,36,36	0
2	MG	A	301	1/1	0.98	0.11	29,29,29,29	0

6.5 Other polymers (i)

There are no such residues in this entry.