Full wwPDB X-ray Structure Validation Report (i)

Jun 11, 2024 – 11:53 PM EDT

PDB ID	:	1PVS
Title	:	3-methyladenine Glcosylase II(AlkA) Hypoxanthine complex
Authors	:	Teale, M.
Deposited on	:	2003-06-28
Resolution	:	2.40 Å(reported)

This is a Full wwPDB X-ray Structure Validation Report for a publicly released PDB entry.

We welcome your comments at *validation@mail.wwpdb.org*
A user guide is available at
https://www.wwpdb.org/validation/2017/XrayValidationReportHelp
with specific help available everywhere you see the (i) symbol.

The types of validation reports are described at
http://www.wwpdb.org/validation/2017/FAQs#types.

The following versions of software and data (see references (i)) were used in the production of this report:

MolProbity	:	4.02b-467
Mogul	:	2022.3.0, CSD as543be (2022)
Xtriage (Phenix)	:	1.20.1
EDS	:	2.36.2
Percentile statistics	:	20191225.v01 (using entries in the PDB archive December 25th 2019)
Refmac	:	5.8.0158
CCP4	:	7.0.044 (Gargrove)
Ideal geometry (proteins)	:	Engh & Huber (2001)
Ideal geometry (DNA, RNA)	:	Parkinson et al. (1996)
Validation Pipeline (wwPDB-VP)	:	2.36.2

1 Overall quality at a glance (i)

The following experimental techniques were used to determine the structure:
X-RAY DIFFRACTION

The reported resolution of this entry is 2.40 Å.

Percentile scores (ranging between 0-100) for global validation metrics of the entry are shown in the following graphic. The table shows the number of entries on which the scores are based.

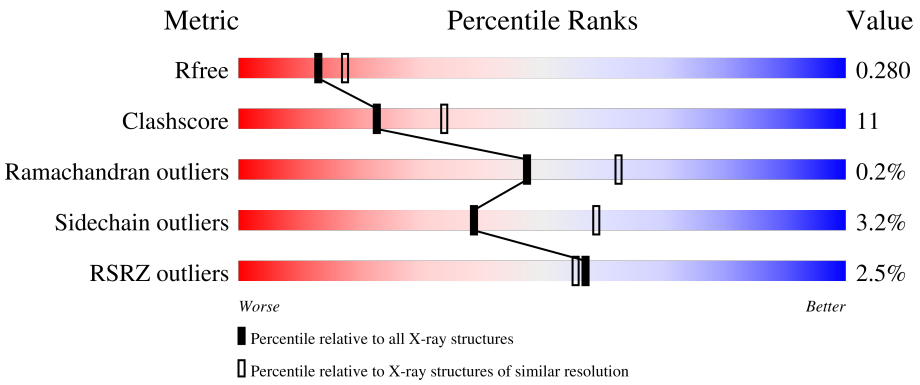

Metric	Whole archive (#Entries)	Similar resolution (#Entries, resolution range(Å))
R_{free}	130704	3907 (2.40-2.40)
Clashscore	141614	4398 (2.40-2.40)
Ramachandran outliers	138981	4318 (2.40-2.40)
Sidechain outliers	138945	4319 (2.40-2.40)
RSRZ outliers	127900	3811 (2.40-2.40)

The table below summarises the geometric issues observed across the polymeric chains and their fit to the electron density. The red, orange, yellow and green segments of the lower bar indicate the fraction of residues that contain outliers for >=3, 2, 1 and 0 types of geometric quality criteria respectively. A grey segment represents the fraction of residues that are not modelled. The numeric value for each fraction is indicated below the corresponding segment, with a dot representing fractions <=5% The upper red bar (where present) indicates the fraction of residues that have poor fit to the electron density. The numeric value is given above the bar.

Mol	Chain	Length	Quality of chain
1	A	282	% 74% 25% •
1	B	282	4% 78% 20% •

2 Entry composition (i)

There are 3 unique types of molecules in this entry. The entry contains 4676 atoms, of which 0 are hydrogens and 0 are deuteriums.

In the tables below, the ZeroOcc column contains the number of atoms modelled with zero occupancy, the AltConf column contains the number of residues with at least one atom in alternate conformation and the Trace column contains the number of residues modelled with at most 2 atoms.

- Molecule 1 is a protein called DNA-3-methyladenine glycosylase II.

Mol	Chain	Residues	Atoms					ZeroOcc	AltConf	Trace
			Total	C	N	O	S			
1	A	282	2215	1427	387	389	12	0	0	0
1	B	282	2215	1427	387	389	12	0	0	0

- Molecule 2 is 7-HYDROXY-PYRAZOLO[4,3-D]PYRIMIDINE (three-letter code: 7HP) (formula: $C_5H_4N_4O$).

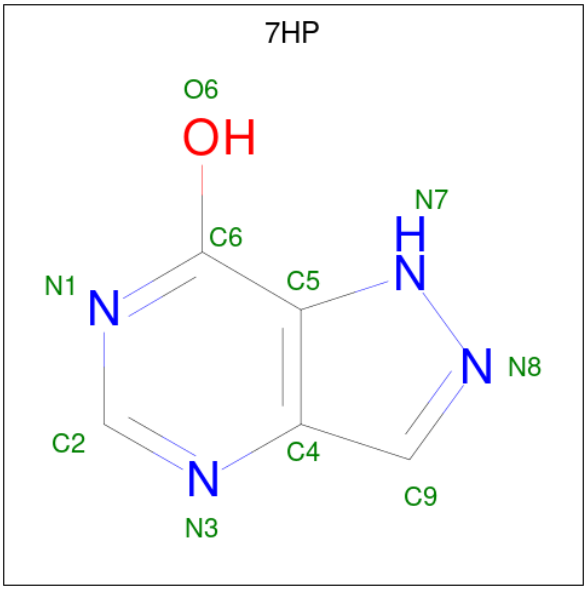

Mol	Chain	Residues	Atoms				ZeroOcc	AltConf
			Total	C	N	O		
2	A	1	10	5	4	1	0	0
2	B	1	10	5	4	1	0	0

- Molecule 3 is water.

Mol	Chain	Residues	Atoms		ZeroOcc	AltConf
			Total	O		
3	A	119	119	119	0	0
			Total	O		
3	B	107	107	107	0	0

3 Residue-property plots (i)

These plots are drawn for all protein, RNA, DNA and oligosaccharide chains in the entry. The first graphic for a chain summarises the proportions of the various outlier classes displayed in the second graphic. The second graphic shows the sequence view annotated by issues in geometry and electron density. Residues are color-coded according to the number of geometric quality criteria for which they contain at least one outlier: green = 0, yellow = 1, orange = 2 and red = 3 or more. A red dot above a residue indicates a poor fit to the electron density (RSRZ > 2). Stretches of 2 or more consecutive residues without any outlier are shown as a green connector. Residues present in the sample, but not in the model, are shown in grey.

• Molecule 1: DNA-3-methyladenine glycosylase II

Chain A:

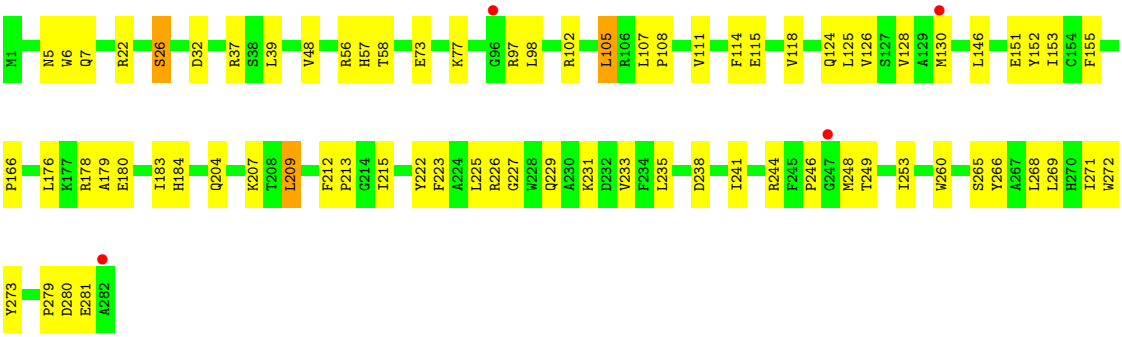

• Molecule 1: DNA-3-methyladenine glycosylase II

Chain B:

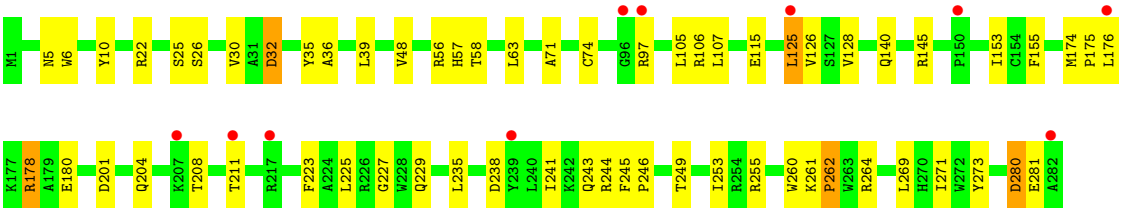

4 Data and refinement statistics (i)

Property	Value	Source
Space group	P 1 21 1	Depositor
Cell constants a, b, c, α, β, γ	58.01Å 75.98Å 61.42Å 90.00° 110.03° 90.00°	Depositor
Resolution (Å)	14.99 – 2.40 19.77 – 2.39	Depositor EDS
% Data completeness (in resolution range)	90.3 (14.99-2.40) 93.7 (19.77-2.39)	Depositor EDS
R_{merge}	(Not available)	Depositor
R_{sym}	(Not available)	Depositor
$< I/\sigma(I) >$ [1]	7.91 (at 2.38Å)	Xtriage
Refinement program	CNS 1.0	Depositor
R, R_{free}	0.232 , 0.292 0.221 , 0.280	Depositor DCC
R_{free} test set	1734 reflections (9.10%)	wwPDB-VP
Wilson B-factor (Å^2)	13.0	Xtriage
Anisotropy	0.105	Xtriage
Bulk solvent k_{sol}(e/Å^3), B_{sol}(Å^2)	0.31 , 30.3	EDS
L-test for twinning[2]	$< \|L\| > = 0.49$, $< L^2 > = 0.32$	Xtriage
Estimated twinning fraction	No twinning to report.	Xtriage
F_o,F_c correlation	0.92	EDS
Total number of atoms	4676	wwPDB-VP
Average B, all atoms (Å^2)	14.0	wwPDB-VP

Xtriage's analysis on translational NCS is as follows: *The analyses of the Patterson function reveals a significant off-origin peak that is 84.23 % of the origin peak, indicating pseudo-translational symmetry. The chance of finding a peak of this or larger height randomly in a structure without pseudo-translational symmetry is equal to 1.7623e-07. The detected translational NCS is most likely also responsible for the elevated intensity ratio.*

[1]Intensities estimated from amplitudes.

[2]Theoretical values of $< |L| >$, $< L^2 >$ for acentric reflections are 0.5, 0.333 respectively for untwinned datasets, and 0.375, 0.2 for perfectly twinned datasets.

5 Model quality (i)

5.1 Standard geometry (i)

Bond lengths and bond angles in the following residue types are not validated in this section: 7HP

The Z score for a bond length (or angle) is the number of standard deviations the observed value is removed from the expected value. A bond length (or angle) with $|Z| > 5$ is considered an outlier worth inspection. RMSZ is the root-mean-square of all Z scores of the bond lengths (or angles).

Mol	Chain	Bond lengths		Bond angles	
		RMSZ	$\#\|Z\|>5$	RMSZ	$\#\|Z\|>5$
1	A	0.41	0/2277	0.66	3/3104 (0.1%)
1	B	0.40	0/2277	0.65	3/3104 (0.1%)
All	All	0.40	0/4554	0.66	6/6208 (0.1%)

Chiral center outliers are detected by calculating the chiral volume of a chiral center and verifying if the center is modelled as a planar moiety or with the opposite hand.A planarity outlier is detected by checking planarity of atoms in a peptide group, atoms in a mainchain group or atoms of a sidechain that are expected to be planar.

Mol	Chain	#Chirality outliers	#Planarity outliers
1	A	0	1

There are no bond length outliers.

All (6) bond angle outliers are listed below:

Mol	Chain	Res	Type	Atoms	Z	Observed(^{o})	Ideal(^{o})
1	B	273	TYR	CB-CG-CD1	6.87	125.12	121.00
1	A	273	TYR	CB-CG-CD1	6.62	124.97	121.00
1	A	222	TYR	CB-CG-CD2	5.79	124.47	121.00
1	B	273	TYR	CB-CG-CD2	-5.30	117.82	121.00
1	A	273	TYR	CB-CG-CD2	-5.12	117.93	121.00
1	B	32	ASP	CB-CG-OD1	5.09	122.88	118.30

There are no chirality outliers.

All (1) planarity outliers are listed below:

Mol	Chain	Res	Type	Group
1	A	26	SER	Mainchain

5.2 Too-close contacts (i)

In the following table, the Non-H and H(model) columns list the number of non-hydrogen atoms and hydrogen atoms in the chain respectively. The H(added) column lists the number of hydrogen atoms added and optimized by MolProbity. The Clashes column lists the number of clashes within the asymmetric unit, whereas Symm-Clashes lists symmetry-related clashes.

Mol	Chain	Non-H	H(model)	H(added)	Clashes	Symm-Clashes
1	A	2215	0	2209	57	0
1	B	2215	0	2209	45	0
2	A	10	0	3	0	0
2	B	10	0	3	1	0
3	A	119	0	0	3	0
3	B	107	0	0	2	0
All	All	4676	0	4424	102	0

The all-atom clashscore is defined as the number of clashes found per 1000 atoms (including hydrogen atoms). The all-atom clashscore for this structure is 11.

All (102) close contacts within the same asymmetric unit are listed below, sorted by their clash magnitude.

Atom-1	Atom-2	Interatomic distance (Å)	Clash overlap (Å)
1:B:178:ARG:HB2	1:B:178:ARG:HH11	1.42	0.82
1:A:22:ARG:HH11	1:A:22:ARG:HG3	1.50	0.77
1:B:56:ARG:O	1:B:58:THR:HG23	1.85	0.77
1:B:125:LEU:HD23	1:B:126:VAL:HG13	1.71	0.72
1:B:175:PRO:HD2	1:B:178:ARG:NH1	2.07	0.69
1:B:125:LEU:HD22	1:B:178:ARG:NH2	2.08	0.68
1:B:97:ARG:HH11	1:B:97:ARG:HA	1.61	0.65
1:A:56:ARG:O	1:A:58:THR:HG23	1.97	0.64
1:A:102:ARG:HG3	1:A:105:LEU:HD23	1.80	0.63
1:A:22:ARG:HG3	1:A:22:ARG:NH1	2.13	0.62
1:A:209:LEU:HD11	1:A:223:PHE:CD2	2.34	0.62
1:A:5:ASN:HD21	1:A:57:HIS:CE1	2.18	0.62
1:A:126:VAL:HG13	1:A:130:MET:HB3	1.82	0.60
1:A:39:LEU:HD13	1:A:111:VAL:HG11	1.83	0.60
1:B:105:LEU:HD21	1:B:269:LEU:HB3	1.83	0.60
1:A:39:LEU:HD23	1:A:48:VAL:HG21	1.84	0.59
1:A:124:GLN:HB3	1:A:125:LEU:HD12	1.84	0.58
1:A:115:GLU:HG3	1:A:155:PHE:CG	2.41	0.55
1:A:233:VAL:HG22	1:A:265:SER:OG	2.06	0.54
1:B:97:ARG:HB3	1:B:97:ARG:NH1	2.22	0.54
1:A:125:LEU:HD12	1:A:125:LEU:N	2.23	0.54

Continued on next page...

Continued from previous page...

Atom-1	Atom-2	Interatomic distance (Å)	Clash overlap (Å)
1:A:176:LEU:O	1:A:180:GLU:HG3	2.08	0.54
1:A:209:LEU:HD11	1:A:223:PHE:CE2	2.44	0.53
1:B:6:TRP:CZ2	1:B:57:HIS:HA	2.44	0.53
1:B:174:MET:HB2	1:B:178:ARG:HD2	1.90	0.53
1:B:238:ASP:HA	2:B:700:7HP:N3	2.23	0.52
1:A:6:TRP:CZ2	1:A:57:HIS:HA	2.45	0.52
1:A:107:LEU:HD11	1:A:225:LEU:CD2	2.39	0.52
1:B:178:ARG:HB2	1:B:178:ARG:NH1	2.19	0.51
1:B:140:GLN:HG3	3:B:771:HOH:O	2.09	0.51
1:A:108:PRO:O	1:A:226:ARG:HD2	2.10	0.51
1:B:25:SER:O	1:B:26:SER:HB2	2.10	0.51
1:B:260:TRP:CH2	1:B:271:ILE:HD11	2.46	0.51
1:B:107:LEU:HD11	1:B:225:LEU:CD2	2.41	0.51
1:A:37:ARG:HD3	1:A:111:VAL:HG21	1.92	0.51
1:B:5:ASN:HD21	1:B:57:HIS:CD2	2.29	0.50
1:B:39:LEU:HD23	1:B:48:VAL:HG21	1.92	0.50
1:B:97:ARG:HH11	1:B:97:ARG:CA	2.24	0.49
1:A:114:PHE:O	1:A:118:VAL:HG23	2.12	0.49
1:B:22:ARG:HG3	1:B:22:ARG:HH11	1.78	0.49
1:A:209:LEU:CD1	1:A:223:PHE:CD2	2.95	0.49
1:A:128:VAL:HB	3:A:814:HOH:O	2.12	0.48
1:A:249:THR:O	1:A:253:ILE:HG13	2.14	0.48
1:A:115:GLU:HG3	1:A:155:PHE:CD1	2.48	0.48
1:A:125:LEU:O	1:A:126:VAL:HG23	2.14	0.47
1:B:261:LYS:HD2	1:B:264:ARG:NH2	2.28	0.47
1:A:225:LEU:C	1:A:225:LEU:HD23	2.35	0.47
1:B:107:LEU:HD11	1:B:225:LEU:HD21	1.97	0.47
1:A:238:ASP:HB3	1:A:241:ILE:CG1	2.45	0.47
1:B:176:LEU:O	1:B:180:GLU:HG3	2.15	0.46
1:B:280:ASP:O	1:B:281:GLU:HG3	2.15	0.46
1:B:178:ARG:HH11	1:B:178:ARG:CB	2.19	0.46
1:A:107:LEU:HD11	1:A:225:LEU:HD21	1.98	0.46
1:B:10:TYR:CE2	1:B:106:ARG:HG3	2.50	0.46
1:B:201:ASP:OD2	1:B:204:GLN:HB2	2.16	0.46
1:A:225:LEU:HB2	1:A:233:VAL:HG21	1.97	0.46
1:A:225:LEU:HD11	1:A:268:LEU:HD23	1.98	0.46
1:A:107:LEU:HA	1:A:269:LEU:HD11	1.97	0.46
1:A:204:GLN:O	1:A:207:LYS:HB3	2.16	0.46
1:B:249:THR:O	1:B:253:ILE:HG13	2.16	0.45
1:A:212:PHE:HB2	1:A:215:ILE:HD12	1.99	0.45
1:A:238:ASP:HB3	1:A:241:ILE:HG12	1.98	0.45

Continued on next page...

Continued from previous page...

Atom-1	Atom-2	Interatomic distance (Å)	Clash overlap (Å)
1:B:145:ARG:NH1	1:B:153:ILE:HD11	2.32	0.45
1:A:244:ARG:C	1:A:246:PRO:HD3	2.37	0.45
1:A:184:HIS:CD2	1:A:213:PRO:HD2	2.51	0.45
1:B:30:VAL:HG22	1:B:35:TYR:CD1	2.52	0.44
1:A:231:LYS:O	1:A:265:SER:HB2	2.18	0.44
1:A:260:TRP:CH2	1:A:271:ILE:HD11	2.53	0.44
1:B:36:ALA:HA	1:B:48:VAL:O	2.18	0.44
1:A:280:ASP:HB3	1:A:281:GLU:H	1.68	0.44
1:A:39:LEU:HD13	1:A:111:VAL:CG1	2.47	0.44
1:B:128:VAL:HG23	3:B:759:HOH:O	2.17	0.44
1:A:73:GLU:HG3	1:A:77:LYS:HE2	1.99	0.44
1:B:261:LYS:HG3	1:B:262:PRO:HA	1.99	0.44
1:B:48:VAL:HG22	1:B:63:LEU:HD22	2.00	0.43
1:B:223:PHE:O	1:B:227:GLY:N	2.40	0.43
1:A:225:LEU:O	1:A:229:GLN:HA	2.19	0.43
1:B:235:LEU:HB3	1:B:238:ASP:HB2	2.00	0.43
1:B:244:ARG:O	1:B:246:PRO:HD3	2.19	0.43
1:A:166:PRO:HG3	1:A:183:ILE:CD1	2.49	0.42
1:B:115:GLU:HG3	1:B:155:PHE:CE2	2.54	0.42
1:B:241:ILE:O	1:B:245:PHE:HD1	2.02	0.42
1:A:39:LEU:CD2	1:A:48:VAL:HG21	2.47	0.42
1:A:105:LEU:HD11	1:A:269:LEU:HB3	2.01	0.42
1:A:178:ARG:HA	3:A:874:HOH:O	2.19	0.42
1:B:71:ALA:O	1:B:74:CYS:HB2	2.20	0.42
1:A:26:SER:O	1:A:153:ILE:HG22	2.20	0.42
1:B:56:ARG:HG2	1:B:56:ARG:HH11	1.85	0.42
1:A:248:MET:HE1	1:A:279:PRO:HG3	2.02	0.42
1:A:248:MET:CE	1:A:279:PRO:HG3	2.50	0.42
1:A:231:LYS:HD2	1:A:266:TYR:CE2	2.55	0.42
1:B:208:THR:O	1:B:211:THR:HB	2.20	0.42
1:A:235:LEU:HB3	1:A:238:ASP:HB2	2.02	0.41
1:B:125:LEU:HD23	1:B:125:LEU:C	2.41	0.41
1:A:231:LYS:HA	1:A:265:SER:HB2	2.02	0.41
1:B:22:ARG:HG3	1:B:22:ARG:NH1	2.36	0.41
1:A:179:ALA:O	1:A:183:ILE:HG13	2.21	0.41
1:B:225:LEU:O	1:B:229:GLN:HA	2.20	0.41
1:A:233:VAL:HA	3:A:914:HOH:O	2.20	0.41
1:A:225:LEU:HD22	1:A:226:ARG:HG2	2.03	0.40
1:A:146:LEU:HD12	1:A:152:TYR:HB2	2.02	0.40
1:A:223:PHE:O	1:A:227:GLY:N	2.50	0.40

There are no symmetry-related clashes.

5.3 Torsion angles (i)

5.3.1 Protein backbone (i)

In the following table, the Percentiles column shows the percent Ramachandran outliers of the chain as a percentile score with respect to all X-ray entries followed by that with respect to entries of similar resolution.

The Analysed column shows the number of residues for which the backbone conformation was analysed, and the total number of residues.

Mol	Chain	Analysed	Favoured	Allowed	Outliers	Percentiles	
1	A	280/282 (99%)	271 (97%)	9 (3%)	0	100	100
1	B	280/282 (99%)	271 (97%)	8 (3%)	1 (0%)	34	48
All	All	560/564 (99%)	542 (97%)	17 (3%)	1 (0%)	47	62

All (1) Ramachandran outliers are listed below:

Mol	Chain	Res	Type
1	B	280	ASP

5.3.2 Protein sidechains (i)

In the following table, the Percentiles column shows the percent sidechain outliers of the chain as a percentile score with respect to all X-ray entries followed by that with respect to entries of similar resolution.

The Analysed column shows the number of residues for which the sidechain conformation was analysed, and the total number of residues.

Mol	Chain	Analysed	Rotameric	Outliers	Percentiles	
1	A	222/222 (100%)	214 (96%)	8 (4%)	35	54
1	B	222/222 (100%)	216 (97%)	6 (3%)	44	65
All	All	444/444 (100%)	430 (97%)	14 (3%)	39	59

All (14) residues with a non-rotameric sidechain are listed below:

Mol	Chain	Res	Type
1	A	7	GLN
1	A	32	ASP
1	A	97	ARG
1	A	98	LEU
1	A	105	LEU

Continued on next page...

Continued from previous page...

Mol	Chain	Res	Type
1	A	151	GLU
1	A	209	LEU
1	A	272	TRP
1	B	32	ASP
1	B	125	LEU
1	B	178	ARG
1	B	243	GLN
1	B	255	ARG
1	B	262	PRO

Sometimes sidechains can be flipped to improve hydrogen bonding and reduce clashes. All (7) such sidechains are listed below:

Mol	Chain	Res	Type
1	A	5	ASN
1	A	7	GLN
1	A	140	GLN
1	A	270	HIS
1	B	5	ASN
1	B	57	HIS
1	B	140	GLN

5.3.3 RNA (i)

There are no RNA molecules in this entry.

5.4 Non-standard residues in protein, DNA, RNA chains (i)

There are no non-standard protein/DNA/RNA residues in this entry.

5.5 Carbohydrates (i)

There are no monosaccharides in this entry.

5.6 Ligand geometry (i)

2 ligands are modelled in this entry.

In the following table, the Counts columns list the number of bonds (or angles) for which Mogul statistics could be retrieved, the number of bonds (or angles) that are observed in the model and

the number of bonds (or angles) that are defined in the Chemical Component Dictionary. The Link column lists molecule types, if any, to which the group is linked. The Z score for a bond length (or angle) is the number of standard deviations the observed value is removed from the expected value. A bond length (or angle) with $|Z| > 2$ is considered an outlier worth inspection. RMSZ is the root-mean-square of all Z scores of the bond lengths (or angles).

Mol	Type	Chain	Res	Link	Bond lengths			Bond angles		
					Counts	RMSZ	$\#\|Z\| > 2$	Counts	RMSZ	$\#\|Z\| > 2$
2	7HP	B	700	-	10,11,11	2.36	3 (30%)	6,15,15	3.07	4 (66%)
2	7HP	A	800	-	10,11,11	2.30	3 (30%)	6,15,15	3.12	4 (66%)

In the following table, the Chirals column lists the number of chiral outliers, the number of chiral centers analysed, the number of these observed in the model and the number defined in the Chemical Component Dictionary. Similar counts are reported in the Torsion and Rings columns. '-' means no outliers of that kind were identified.

Mol	Type	Chain	Res	Link	Chirals	Torsions	Rings
2	7HP	B	700	-	-	-	0/2/2/2
2	7HP	A	800	-	-	-	0/2/2/2

All (6) bond length outliers are listed below:

Mol	Chain	Res	Type	Atoms	Z	Observed(Å)	Ideal(Å)
2	B	700	7HP	C2-N3	4.68	1.39	1.32
2	A	800	7HP	C2-N3	4.47	1.39	1.32
2	B	700	7HP	N8-N7	-3.87	1.30	1.37
2	A	800	7HP	N8-N7	-3.78	1.30	1.37
2	A	800	7HP	C2-N1	3.51	1.40	1.33
2	B	700	7HP	C2-N1	3.44	1.40	1.33

All (8) bond angle outliers are listed below:

Mol	Chain	Res	Type	Atoms	Z	Observed(^{o})	Ideal(^{o})
2	B	700	7HP	N3-C2-N1	-4.59	122.44	128.67
2	A	800	7HP	N3-C2-N1	-4.57	122.46	128.67
2	A	800	7HP	O6-C6-C5	4.40	127.69	119.53
2	B	700	7HP	O6-C6-C5	4.27	127.45	119.53
2	A	800	7HP	C2-N3-C4	-3.19	111.80	115.43
2	B	700	7HP	C2-N3-C4	-3.14	111.86	115.43
2	A	800	7HP	C2-N1-C6	2.50	125.19	116.58
2	B	700	7HP	C2-N1-C6	2.46	125.05	116.58

There are no chirality outliers.

There are no torsion outliers.

There are no ring outliers.

1 monomer is involved in 1 short contact:

Mol	Chain	Res	Type	Clashes	Symm-Clashes
2	B	700	7HP	1	0

5.7 Other polymers (i)

There are no such residues in this entry.

5.8 Polymer linkage issues (i)

There are no chain breaks in this entry.

6 Fit of model and data (i)

6.1 Protein, DNA and RNA chains (i)

In the following table, the column labelled '#RSRZ> 2' contains the number (and percentage) of RSRZ outliers, followed by percent RSRZ outliers for the chain as percentile scores relative to all X-ray entries and entries of similar resolution. The OWAB column contains the minimum, median, 95th percentile and maximum values of the occupancy-weighted average B-factor per residue. The column labelled 'Q< 0.9' lists the number of (and percentage) of residues with an average occupancy less than 0.9.

Mol	Chain	Analysed	<RSRZ>	#RSRZ>2			OWAB(Å^2)	Q<0.9
1	A	282/282 (100%)	0.16	4 (1%)	75	73	2, 13, 28, 42	0
1	B	282/282 (100%)	0.28	10 (3%)	44	43	2, 13, 29, 39	0
All	All	564/564 (100%)	0.22	14 (2%)	57	55	2, 13, 29, 42	0

All (14) RSRZ outliers are listed below:

Mol	Chain	Res	Type	RSRZ
1	A	282	ALA	4.9
1	B	211	THR	4.3
1	B	125	LEU	3.9
1	B	282	ALA	3.8
1	B	239	TYR	3.1
1	B	150	PRO	2.9
1	B	97	ARG	2.8
1	B	207	LYS	2.4
1	B	217	ARG	2.4
1	B	176	LEU	2.2
1	A	247	GLY	2.2
1	A	96	GLY	2.1
1	B	96	GLY	2.1
1	A	130	MET	2.0

6.2 Non-standard residues in protein, DNA, RNA chains (i)

There are no non-standard protein/DNA/RNA residues in this entry.

6.3 Carbohydrates (i)

There are no monosaccharides in this entry.

6.4 Ligands (i)

In the following table, the Atoms column lists the number of modelled atoms in the group and the number defined in the chemical component dictionary. The B-factors column lists the minimum, median, 95th percentile and maximum values of B factors of atoms in the group. The column labelled 'Q< 0.9' lists the number of atoms with occupancy less than 0.9.

Mol	Type	Chain	Res	Atoms	RSCC	RSR	B-factors(Å^2)	Q<0.9
2	7HP	B	700	10/10	0.87	0.22	32,33,35,36	0
2	7HP	A	800	10/10	0.93	0.17	33,33,34,35	0

6.5 Other polymers (i)

There are no such residues in this entry.