Full wwPDB X-ray Structure Validation Report (i)

Oct 3, 2023 – 04:41 AM EDT

PDB ID	:	6ONV
Title	:	Crystal structure of HIV-1 LM/HT Clade A/E CRF01 gp120 core in complex with (S)-MCG-III-027-D05.
Authors	:	Tolbert, W.D.; Sherburn, R.; Pazgier, M.
Deposited on	:	2019-04-22
Resolution	:	3.25 Å(reported)

This is a Full wwPDB X-ray Structure Validation Report for a publicly released PDB entry.

We welcome your comments at *validation@mail.wwpdb.org*
A user guide is available at
https://www.wwpdb.org/validation/2017/XrayValidationReportHelp
with specific help available everywhere you see the (i) symbol.

The types of validation reports are described at
http://www.wwpdb.org/validation/2017/FAQs#types.

The following versions of software and data (see references (1)) were used in the production of this report:

MolProbity	:	FAILED
Mogul	:	1.8.5 (274361), CSD as541be (2020)
Xtriage (Phenix)	:	1.13
EDS	:	FAILED
buster-report	:	1.1.7 (2018)
Percentile statistics	:	20191225.v01 (using entries in the PDB archive December 25th 2019)
Ideal geometry (proteins)	:	Engh & Huber (2001)
Ideal geometry (DNA, RNA)	:	Parkinson et al. (1996)
Validation Pipeline (wwPDB-VP)	:	2.35.1

1 Overall quality at a glance (i)

The following experimental techniques were used to determine the structure:
X-RAY DIFFRACTION

The reported resolution of this entry is 3.25 Å.

There are no overall percentile quality scores available for this entry.

MolProbity and EDS failed to run properly - the sequence quality summary graphics cannot be shown.

2 Entry composition (i)

There are 4 unique types of molecules in this entry. The entry contains 2818 atoms, of which 0 are hydrogens and 0 are deuteriums.

In the tables below, the ZeroOcc column contains the number of atoms modelled with zero occupancy, the AltConf column contains the number of residues with at least one atom in alternate conformation and the Trace column contains the number of residues modelled with at most 2 atoms.

- Molecule 1 is a protein called HIV-1 LM/HT Clade A/E CRF01 gp120.

Mol	Chain	Residues	Atoms					ZeroOcc	AltConf	Trace
			Total	C	N	O	S			
1	A	337	2642	1659	457	503	23	0	0	0

There are 9 discrepancies between the modelled and reference sequences:

Chain	Residue	Modelled	Actual	Comment	Reference
A	42	VAL	-	expression tag	UNP A0A0M3KKW9
A	43	PRO	-	expression tag	UNP A0A0M3KKW9
A	61	TYR	HIS	engineered mutation	UNP A0A0M3KKW9
A	105	HIS	GLN	engineered mutation	UNP A0A0M3KKW9
A	108	ILE	VAL	engineered mutation	UNP A0A0M3KKW9
A	375	THR	HIS	engineered mutation	UNP A0A0M3KKW9
A	474	ASP	ASN	engineered mutation	UNP A0A0M3KKW9
A	475	MET	ILE	engineered mutation	UNP A0A0M3KKW9
A	476	ARG	LYS	engineered mutation	UNP A0A0M3KKW9

- Molecule 2 is 2-acetamido-2-deoxy-beta-D-glucopyranose (three-letter code: NAG) (formula: $C_8H_{15}NO_6$).

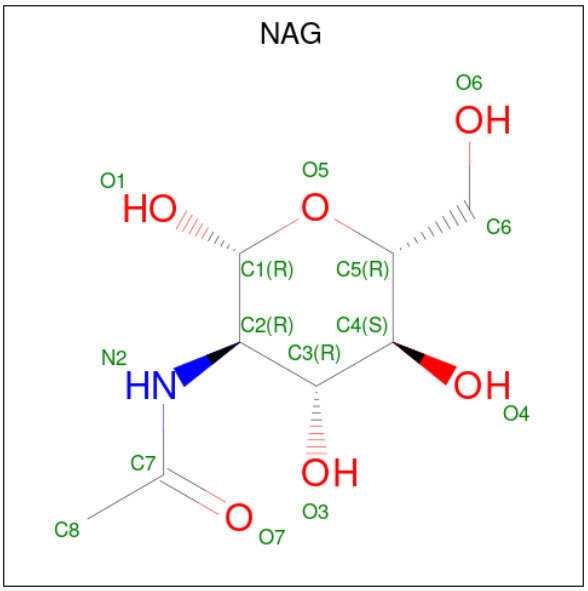

Mol	Chain	Residues	Atoms				ZeroOcc	AltConf
			Total	C	N	O		
2	A	1	14	8	1	5	0	0
2	A	1	14	8	1	5	0	0
2	A	1	14	8	1	5	0	0
2	A	1	14	8	1	5	0	0
2	A	1	14	8	1	5	0	0
2	A	1	14	8	1	5	0	0
2	A	1	14	8	1	5	0	0
2	A	1	14	8	1	5	0	0
2	A	1	14	8	1	5	0	0
2	A	1	14	8	1	5	0	0

- Molecule 3 is (3S)-N-(4-chloro-3-fluorophenyl)-1-(methylsulfonyl)piperidine-3-carboxamide (three-letter code: MWA) (formula: $C_{13}H_{16}ClFN_2O_3S$) (labeled as "Ligand of Interest" by depositor).

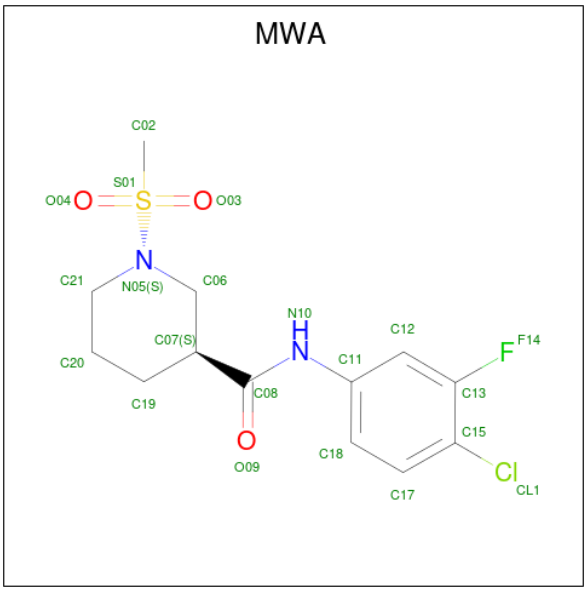

Mol	Chain	Residues	Atoms							ZeroOcc	AltConf
			Total	C	Cl	F	N	O	S		
3	A	1	21	13	1	1	2	3	1	0	0

- Molecule 4 is 4-(2-HYDROXYETHYL)-1-PIPERAZINE ETHANESULFONIC ACID (three-letter code: EPE) (formula: $C_8H_{18}N_2O_4S$).

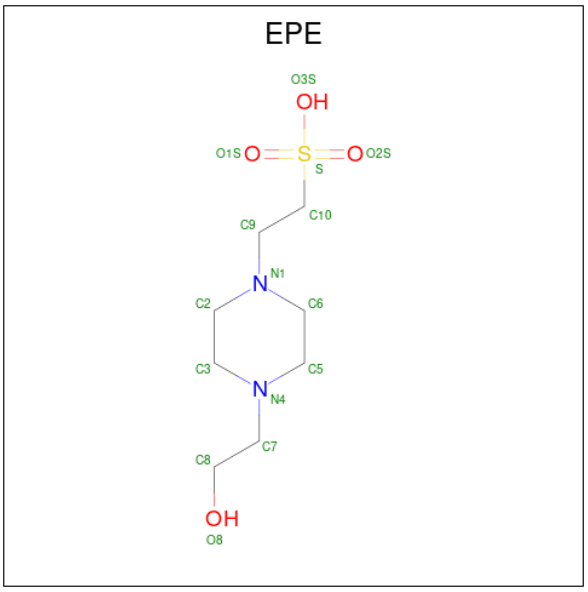

Mol	Chain	Residues	Atoms					ZeroOcc	AltConf
			Total	C	N	O	S		
4	A	1	15	8	2	4	1	0	0

MolProbity and EDS failed to run properly - this section is therefore empty.

3 Data and refinement statistics (i)

EDS failed to run properly - this section is therefore incomplete.

Property	Value	Source
Space group	P 21 21 21	Depositor
Cell constants a, b, c, α, β, γ	66.26Å 67.21Å 86.45Å 90.00° 90.00° 90.00°	Depositor
Resolution (Å)	33.13 – 3.25	Depositor
% Data completeness (in resolution range)	67.6 (33.13-3.25)	Depositor
R_{merge}	0.21	Depositor
R_{sym}	(Not available)	Depositor
$< I/\sigma(I) >$ [1]	1.25 (at 3.25Å)	Xtriage
Refinement program	PHENIX (1.15.2_3472: ???)	Depositor
R, R_{free}	0.208 , 0.265	Depositor
Wilson B-factor (Å^2)	109.1	Xtriage
Anisotropy	0.127	Xtriage
L-test for twinning[2]	$< \|L\| > = 0.47$, $< L^2 > = 0.30$	Xtriage
Estimated twinning fraction	0.050 for k,h,-l	Xtriage
Total number of atoms	2818	wwPDB-VP
Average B, all atoms (Å^2)	100.0	wwPDB-VP

Xtriage's analysis on translational NCS is as follows: *The largest off-origin peak in the Patterson function is 8.93% of the height of the origin peak. No significant pseudotranslation is detected.*

[1] Intensities estimated from amplitudes.

[2] Theoretical values of $< |L| >$, $< L^2 >$ for acentric reflections are 0.5, 0.333 respectively for untwinned datasets, and 0.375, 0.2 for perfectly twinned datasets.

4 Model quality (i)

4.1 Standard geometry (i)

MolProbity failed to run properly - this section is therefore empty.

4.2 Too-close contacts (i)

MolProbity failed to run properly - this section is therefore empty.

4.3 Torsion angles (i)

4.3.1 Protein backbone (i)

MolProbity failed to run properly - this section is therefore empty.

4.3.2 Protein sidechains (i)

MolProbity failed to run properly - this section is therefore empty.

4.3.3 RNA (i)

MolProbity failed to run properly - this section is therefore empty.

4.4 Non-standard residues in protein, DNA, RNA chains (i)

There are no non-standard protein/DNA/RNA residues in this entry.

4.5 Carbohydrates (i)

There are no monosaccharides in this entry.

4.6 Ligand geometry (i)

12 ligands are modelled in this entry.

In the following table, the Counts columns list the number of bonds (or angles) for which Mogul statistics could be retrieved, the number of bonds (or angles) that are observed in the model and the number of bonds (or angles) that are defined in the Chemical Component Dictionary. The Link column lists molecule types, if any, to which the group is linked. The Z score for a bond

length (or angle) is the number of standard deviations the observed value is removed from the expected value. A bond length (or angle) with $|Z| > 2$ is considered an outlier worth inspection. RMSZ is the root-mean-square of all Z scores of the bond lengths (or angles).

Mol	Type	Chain	Res	Link	Bond lengths			Bond angles		
					Counts	RMSZ	$\#\|Z\| > 2$	Counts	RMSZ	$\#\|Z\| > 2$
2	NAG	A	510	1	14,14,15	0.34	0	17,19,21	0.71	1 (5%)
2	NAG	A	506	1	14,14,15	0.43	0	17,19,21	0.44	0
2	NAG	A	507	1	14,14,15	1.23	1 (7%)	17,19,21	0.74	0
2	NAG	A	503	1	14,14,15	0.28	0	17,19,21	0.40	0
2	NAG	A	509	1	14,14,15	0.71	1 (7%)	17,19,21	0.47	0
2	NAG	A	504	1	14,14,15	0.87	1 (7%)	17,19,21	0.75	0
2	NAG	A	502	1	14,14,15	0.80	1 (7%)	17,19,21	0.56	0
4	EPE	A	512	-	15,15,15	0.60	0	18,20,20	1.94	4 (22%)
2	NAG	A	501	1	14,14,15	0.27	0	17,19,21	0.40	0
3	MWA	A	511	-	22,22,22	7.23	13 (59%)	32,32,32	2.67	12 (37%)
2	NAG	A	508	1	14,14,15	0.26	0	17,19,21	0.36	0
2	NAG	A	505	1	14,14,15	0.41	0	17,19,21	0.54	0

In the following table, the Chirals column lists the number of chiral outliers, the number of chiral centers analysed, the number of these observed in the model and the number defined in the Chemical Component Dictionary. Similar counts are reported in the Torsion and Rings columns. '-' means no outliers of that kind were identified.

Mol	Type	Chain	Res	Link	Chirals	Torsions	Rings
2	NAG	A	510	1	-	2/6/23/26	0/1/1/1
2	NAG	A	506	1	-	2/6/23/26	0/1/1/1
2	NAG	A	507	1	-	0/6/23/26	0/1/1/1
2	NAG	A	503	1	-	2/6/23/26	0/1/1/1
2	NAG	A	509	1	-	0/6/23/26	0/1/1/1
2	NAG	A	504	1	-	0/6/23/26	0/1/1/1
2	NAG	A	502	1	-	0/6/23/26	0/1/1/1
4	EPE	A	512	-	-	4/9/19/19	0/1/1/1
2	NAG	A	501	1	-	0/6/23/26	0/1/1/1
3	MWA	A	511	-	-	6/14/24/24	0/2/2/2
2	NAG	A	508	1	-	1/6/23/26	0/1/1/1
2	NAG	A	505	1	-	2/6/23/26	0/1/1/1

All (17) bond length outliers are listed below:

Mol	Chain	Res	Type	Atoms	Z	Observed(Å)	Ideal(Å)
3	A	511	MWA	S01-N05	-21.56	1.36	1.63

Continued on next page...

Continued from previous page...

Mol	Chain	Res	Type	Atoms	Z	Observed(Å)	Ideal(Å)
3	A	511	MWA	O03-S01	14.86	1.66	1.43
3	A	511	MWA	O04-S01	14.54	1.65	1.43
3	A	511	MWA	C06-N05	-8.89	1.39	1.47
3	A	511	MWA	C21-N05	-7.03	1.40	1.47
3	A	511	MWA	C07-C08	4.89	1.60	1.51
3	A	511	MWA	C08-N10	4.76	1.46	1.35
3	A	511	MWA	C19-C07	-4.19	1.42	1.53
3	A	511	MWA	C15-CL1	4.10	1.83	1.73
2	A	507	NAG	O5-C1	-4.05	1.37	1.43
3	A	511	MWA	C02-S01	3.82	1.84	1.75
3	A	511	MWA	C20-C19	-2.95	1.45	1.53
2	A	504	NAG	C1-C2	2.92	1.56	1.52
3	A	511	MWA	C15-C13	2.79	1.42	1.38
3	A	511	MWA	C11-N10	2.70	1.47	1.41
2	A	502	NAG	O5-C1	-2.14	1.40	1.43
2	A	509	NAG	O5-C1	-2.02	1.40	1.43

All (17) bond angle outliers are listed below:

Mol	Chain	Res	Type	Atoms	Z	Observed(^{o})	Ideal(^{o})
3	A	511	MWA	O04-S01-N05	-9.32	99.22	107.03
3	A	511	MWA	C21-N05-S01	-5.63	109.38	116.30
3	A	511	MWA	C21-N05-C06	4.87	118.12	112.70
4	A	512	EPE	C5-N4-C3	4.28	118.46	108.83
4	A	512	EPE	C7-N4-C5	3.68	120.66	111.23
3	A	511	MWA	C17-C15-C13	3.53	121.77	118.94
3	A	511	MWA	C02-S01-N05	3.36	110.27	107.36
4	A	512	EPE	C2-C3-N4	3.24	117.29	110.64
4	A	512	EPE	C7-N4-C3	3.13	119.23	111.23
3	A	511	MWA	F14-C13-C15	2.84	121.60	118.98
3	A	511	MWA	O03-S01-C02	2.66	112.02	108.44
2	A	510	NAG	C1-O5-C5	2.62	115.74	112.19
3	A	511	MWA	C06-N05-S01	-2.58	115.19	119.73
3	A	511	MWA	C18-C17-C15	-2.35	116.60	120.00
3	A	511	MWA	O03-S01-N05	2.32	108.98	107.03
3	A	511	MWA	O04-S01-O03	-2.28	115.34	118.59
3	A	511	MWA	C19-C07-C08	-2.13	106.01	110.69

There are no chirality outliers.

All (19) torsion outliers are listed below:

Mol	Chain	Res	Type	Atoms
3	A	511	MWA	C21-N05-S01-C02
3	A	511	MWA	C21-N05-S01-O03
3	A	511	MWA	C21-N05-S01-O04
3	A	511	MWA	C06-N05-S01-C02
3	A	511	MWA	C06-N05-S01-O03
3	A	511	MWA	C06-N05-S01-O04
4	A	512	EPE	C9-C10-S-O1S
4	A	512	EPE	C9-C10-S-O2S
4	A	512	EPE	C9-C10-S-O3S
2	A	506	NAG	O5-C5-C6-O6
2	A	506	NAG	C4-C5-C6-O6
2	A	510	NAG	O5-C5-C6-O6
2	A	505	NAG	O5-C5-C6-O6
2	A	510	NAG	C4-C5-C6-O6
2	A	503	NAG	O5-C5-C6-O6
2	A	503	NAG	C4-C5-C6-O6
4	A	512	EPE	C8-C7-N4-C3
2	A	508	NAG	O5-C5-C6-O6
2	A	505	NAG	C4-C5-C6-O6

There are no ring outliers.

No monomer is involved in short contacts.

The following is a two-dimensional graphical depiction of Mogul quality analysis of bond lengths, bond angles, torsion angles, and ring geometry for all instances of the Ligand of Interest. In addition, ligands with molecular weight > 250 and outliers as shown on the validation Tables will also be included. For torsion angles, if less then 5% of the Mogul distribution of torsion angles is within 10 degrees of the torsion angle in question, then that torsion angle is considered an outlier. Any bond that is central to one or more torsion angles identified as an outlier by Mogul will be highlighted in the graph. For rings, the root-mean-square deviation (RMSD) between the ring in question and similar rings identified by Mogul is calculated over all ring torsion angles. If the average RMSD is greater than 60 degrees and the minimal RMSD between the ring in question and any Mogul-identified rings is also greater than 60 degrees, then that ring is considered an outlier. The outliers are highlighted in purple. The color gray indicates Mogul did not find sufficient equivalents in the CSD to analyse the geometry.

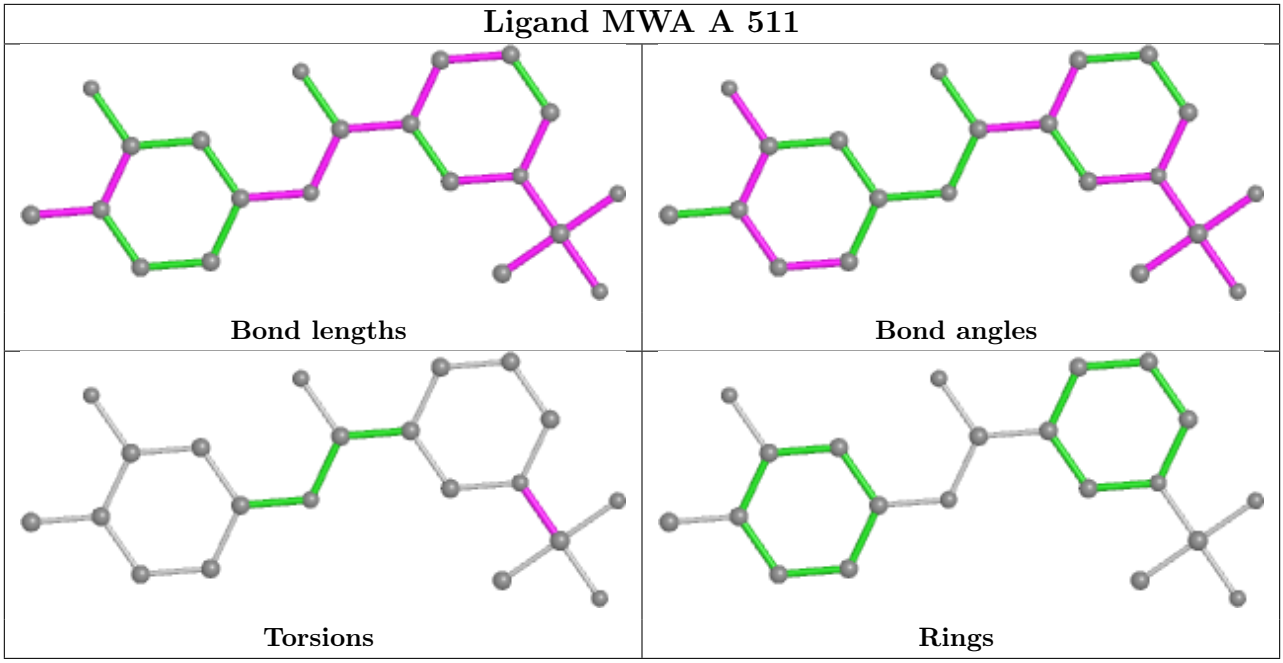

4.7 Other polymers (i)

There are no such residues in this entry.

4.8 Polymer linkage issues (i)

There are no chain breaks in this entry.

5 Fit of model and data (i)

5.1 Protein, DNA and RNA chains (i)

EDS failed to run properly - this section is therefore empty.

5.2 Non-standard residues in protein, DNA, RNA chains (i)

EDS failed to run properly - this section is therefore empty.

5.3 Carbohydrates (i)

EDS failed to run properly - this section is therefore empty.

5.4 Ligands (i)

EDS failed to run properly - this section is therefore empty.

5.5 Other polymers (i)

EDS failed to run properly - this section is therefore empty.