wwPDB X-ray Structure Validation Summary Report (i)

Jun 12, 2024 – 09:26 AM EDT

PDB ID	:	1KTA
Title	:	HUMAN BRANCHED CHAIN AMINO ACID AMINOTRANSFERASE : THREE DIMENSIONAL STRUCTURE OF THE ENZYME IN ITS PYRIDOXAMINE PHOSPHATE FORM.
Authors	:	Yennawar, N.H.; Conway, M.E.; Yennawar, H.P.; Farber, G.K.; Hutson, S.M.
Deposited on	:	2002-01-15
Resolution	:	1.90 Å(reported)

This is a wwPDB X-ray Structure Validation Summary Report for a publicly released PDB entry.

We welcome your comments at *validation@mail.wwpdb.org*
A user guide is available at
https://www.wwpdb.org/validation/2017/XrayValidationReportHelp
with specific help available everywhere you see the (i) symbol.

The types of validation reports are described at
http://www.wwpdb.org/validation/2017/FAQs#types.

The following versions of software and data (see references (i)) were used in the production of this report:

MolProbity	:	4.02b-467
Mogul	:	2022.3.0, CSD as543be (2022)
Xtriage (Phenix)	:	1.20.1
EDS	:	2.36.2
Percentile statistics	:	20191225.v01 (using entries in the PDB archive December 25th 2019)
Refmac	:	5.8.0158
CCP4	:	7.0.044 (Gargrove)
Ideal geometry (proteins)	:	Engh & Huber (2001)
Ideal geometry (DNA, RNA)	:	Parkinson et al. (1996)
Validation Pipeline (wwPDB-VP)	:	2.36.2

1 Overall quality at a glance (i)

The following experimental techniques were used to determine the structure:
X-RAY DIFFRACTION

The reported resolution of this entry is 1.90 Å.

Percentile scores (ranging between 0-100) for global validation metrics of the entry are shown in the following graphic. The table shows the number of entries on which the scores are based.

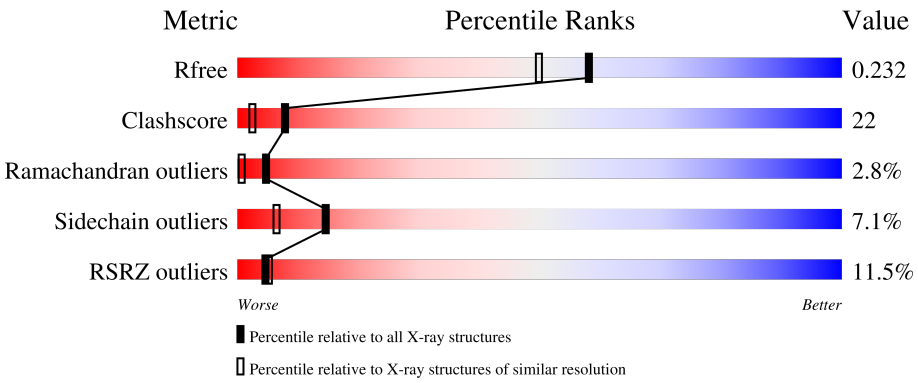

Metric	Whole archive (#Entries)	Similar resolution (#Entries, resolution range(Å))
R_{free}	130704	6207 (1.90-1.90)
Clashscore	141614	6847 (1.90-1.90)
Ramachandran outliers	138981	6760 (1.90-1.90)
Sidechain outliers	138945	6760 (1.90-1.90)
RSRZ outliers	127900	6082 (1.90-1.90)

The table below summarises the geometric issues observed across the polymeric chains and their fit to the electron density. The red, orange, yellow and green segments of the lower bar indicate the fraction of residues that contain outliers for >=3, 2, 1 and 0 types of geometric quality criteria respectively. A grey segment represents the fraction of residues that are not modelled. The numeric value for each fraction is indicated below the corresponding segment, with a dot representing fractions <=5% The upper red bar (where present) indicates the fraction of residues that have poor fit to the electron density. The numeric value is given above the bar.

Mol	Chain	Length	Quality of chain
1	A	365	12% 65% 28% 6% •
1	B	365	11% 66% 29% • •

The following table lists non-polymeric compounds, carbohydrate monomers and non-standard residues in protein, DNA, RNA chains that are outliers for geometric or electron-density-fit criteria:

Mol	Type	Chain	Res	Chirality	Geometry	Clashes	Electron density
5	GOL	B	2001	-	-	X	-

2 Entry composition (i)

There are 6 unique types of molecules in this entry. The entry contains 6137 atoms, of which 0 are hydrogens and 0 are deuteriums.

In the tables below, the ZeroOcc column contains the number of atoms modelled with zero occupancy, the AltConf column contains the number of residues with at least one atom in alternate conformation and the Trace column contains the number of residues modelled with at most 2 atoms.

- Molecule 1 is a protein called BRANCHED-CHAIN AMINO ACID AMINOTRANSFERASE, MITOCHONDRIAL.

Mol	Chain	Residues	Atoms					ZeroOcc	AltConf	Trace
			Total	C	N	O	S			
1	A	365	2910	1875	507	510	18	0	0	0
1	B	365	2910	1875	507	510	18	0	0	0

- Molecule 2 is 4'-DEOXY-4'-AMINOPYRIDOXAL-5'-PHOSPHATE (three-letter code: PMP) (formula: $C_8H_{13}N_2O_5P$).

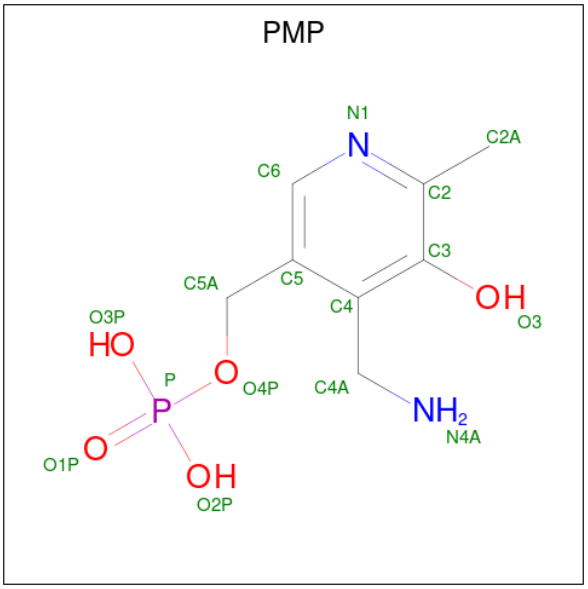

Mol	Chain	Residues	Atoms					ZeroOcc	AltConf
			Total	C	N	O	P		
2	A	1	16	8	2	5	1	0	0
2	B	1	16	8	2	5	1	0	0

- Molecule 3 is ACETIC ACID (three-letter code: ACY) (formula: $C_2H_4O_2$).

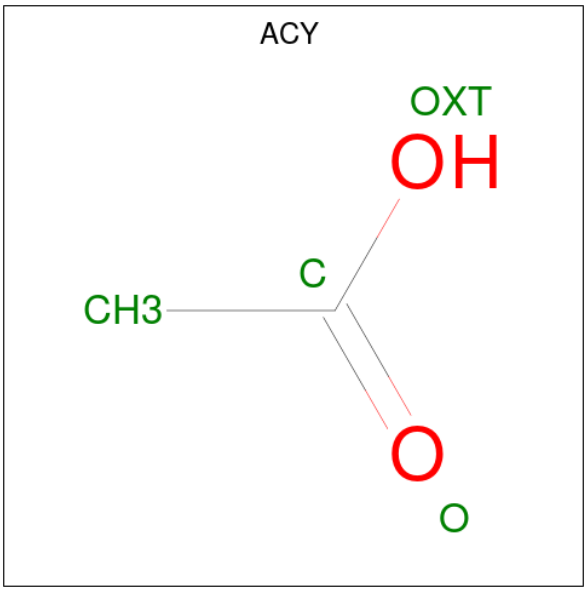

Mol	Chain	Residues	Atoms			ZeroOcc	AltConf
			Total	C	O		
3	A	1	4	2	2	0	0
			Total	C	O		
3	A	1	4	2	2	0	0
			Total	C	O		
3	A	1	4	2	2	0	0
			Total	C	O		
3	B	1	4	2	2	0	0
			Total	C	O		
3	B	1	4	2	2	0	0
			Total	C	O		
3	B	1	4	2	2	0	0
			Total	C	O		
3	B	1	4	2	2	0	0

- Molecule 4 is 3-METHYL-2-OXOBUTANOIC ACID (three-letter code: KIV) (formula: $C_5H_8O_3$).

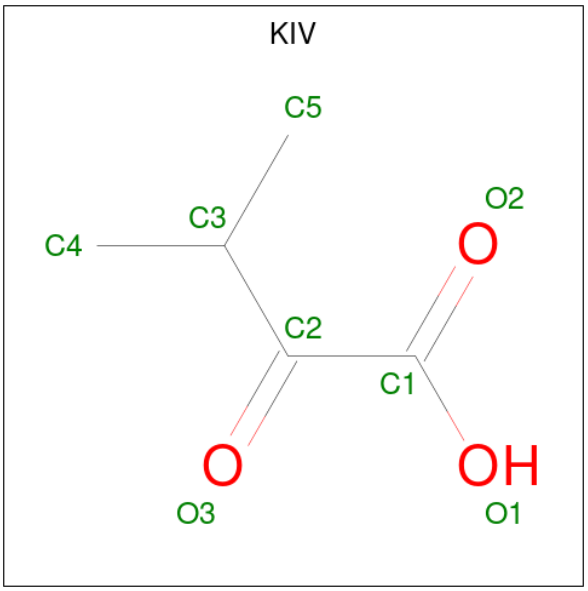

Mol	Chain	Residues	Atoms			ZeroOcc	AltConf
			Total	C	O		
4	B	1	8	5	3	0	0

- Molecule 5 is GLYCEROL (three-letter code: GOL) (formula: $C_3H_8O_3$).

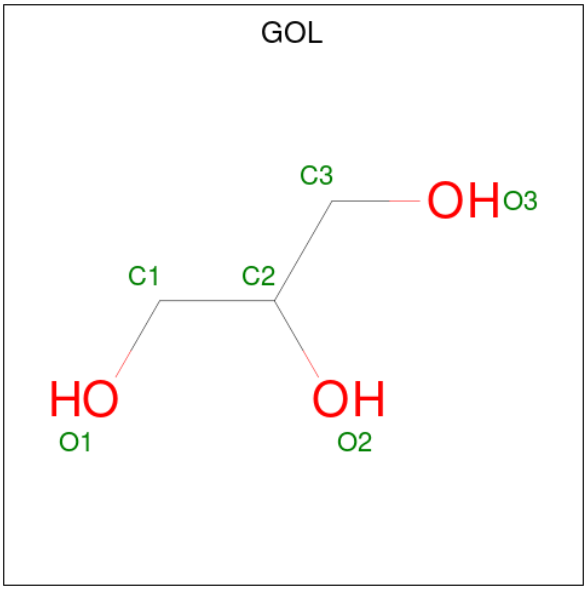

Mol	Chain	Residues	Atoms			ZeroOcc	AltConf
			Total	C	O		
5	B	1	6	3	3	0	0

- Molecule 6 is water.

Mol	Chain	Residues	Atoms		ZeroOcc	AltConf
			Total	O		
6	A	126	126	126	0	0
			Total	O		
6	B	117	117	117	0	0

3 Residue-property plots (i)

These plots are drawn for all protein, RNA, DNA and oligosaccharide chains in the entry. The first graphic for a chain summarises the proportions of the various outlier classes displayed in the second graphic. The second graphic shows the sequence view annotated by issues in geometry and electron density. Residues are color-coded according to the number of geometric quality criteria for which they contain at least one outlier: green = 0, yellow = 1, orange = 2 and red = 3 or more. A red dot above a residue indicates a poor fit to the electron density (RSRZ > 2). Stretches of 2 or more consecutive residues without any outlier are shown as a green connector. Residues present in the sample, but not in the model, are shown in grey.

• Molecule 1: BRANCHED-CHAIN AMINO ACID AMINOTRANSFERASE, MITOCHONDRIAL

Chain A:

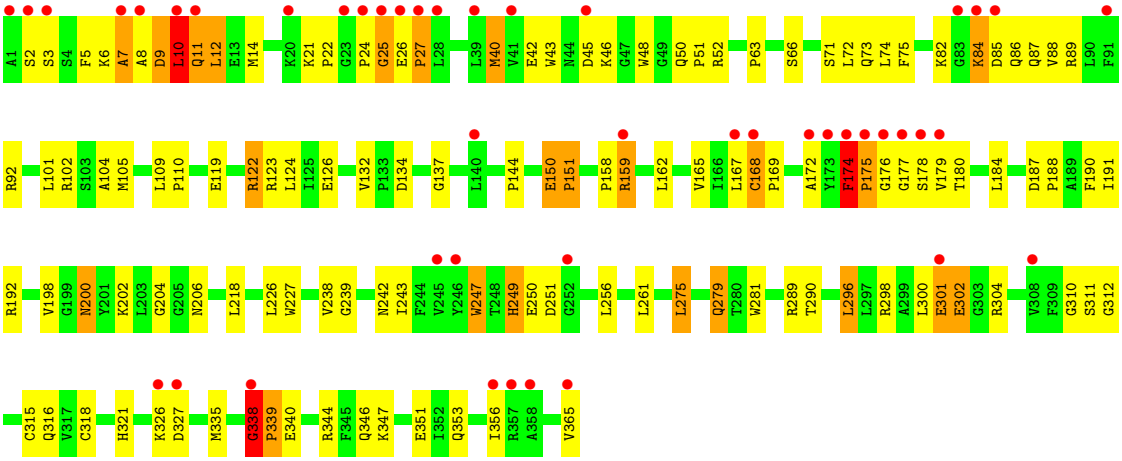

• Molecule 1: BRANCHED-CHAIN AMINO ACID AMINOTRANSFERASE, MITOCHONDRIAL

Chain B:

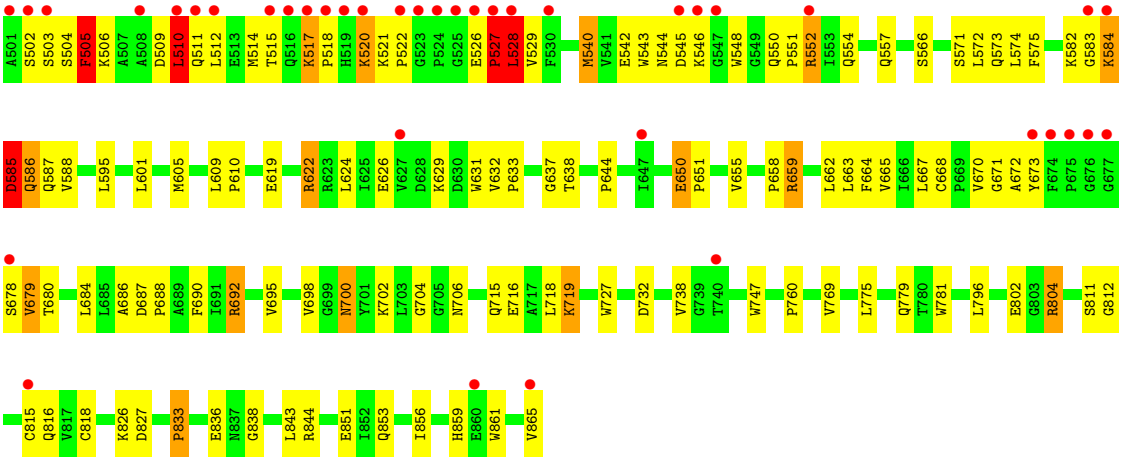

4 Data and refinement statistics (i)

Property	Value	Source
Space group	P 21 21 21	Depositor
Cell constants a, b, c, α, β, γ	69.45Å 105.31Å 107.83Å 90.00° 90.00° 90.00°	Depositor
Resolution (Å)	19.96 – 1.90 19.96 – 1.90	Depositor EDS
% Data completeness (in resolution range)	96.9 (19.96-1.90) 98.2 (19.96-1.90)	Depositor EDS
R_{merge}	0.06	Depositor
R_{sym}	(Not available)	Depositor
$< I/\sigma(I) >$ [1]	2.24 (at 1.90Å)	Xtriage
Refinement program	CNS 1.0	Depositor
R, R_{free}	0.240 , 0.287 0.238 , 0.232	Depositor DCC
R_{free} test set	3153 reflections (5.07%)	wwPDB-VP
Wilson B-factor (Å^2)	30.9	Xtriage
Anisotropy	0.397	Xtriage
Bulk solvent k_{sol}(e/Å^3), B_{sol}(Å^2)	0.35 , 51.2	EDS
L-test for twinning[2]	$< \|L\| > = 0.49$, $< L^2 > = 0.32$	Xtriage
Estimated twinning fraction	0.015 for -h,l,k	Xtriage
F_o,F_c correlation	0.94	EDS
Total number of atoms	6137	wwPDB-VP
Average B, all atoms (Å^2)	36.0	wwPDB-VP

Xtriage's analysis on translational NCS is as follows: *The largest off-origin peak in the Patterson function is 3.92% of the height of the origin peak. No significant pseudotranslation is detected.*

[1]Intensities estimated from amplitudes.

[2]Theoretical values of $< |L| >$, $< L^2 >$ for acentric reflections are 0.5, 0.333 respectively for untwinned datasets, and 0.375, 0.2 for perfectly twinned datasets.

5 Model quality (i)

5.1 Standard geometry (i)

Bond lengths and bond angles in the following residue types are not validated in this section: KIV, PMP, GOL, ACY

The Z score for a bond length (or angle) is the number of standard deviations the observed value is removed from the expected value. A bond length (or angle) with $|Z| > 5$ is considered an outlier worth inspection. RMSZ is the root-mean-square of all Z scores of the bond lengths (or angles).

Mol	Chain	Bond lengths		Bond angles	
		RMSZ	$\#\|Z\|>5$	RMSZ	$\#\|Z\|>5$
1	A	0.82	2/2987 (0.1%)	0.93	3/4053 (0.1%)
1	B	0.78	1/2987 (0.0%)	0.93	10/4053 (0.2%)
All	All	0.80	3/5974 (0.1%)	0.93	13/8106 (0.2%)

All (3) bond length outliers are listed below:

Mol	Chain	Res	Type	Atoms	Z	Observed(Å)	Ideal(Å)
1	A	168	CYS	CB-SG	-7.15	1.70	1.82
1	B	668	CYS	CB-SG	-5.98	1.72	1.81
1	A	247	TRP	CB-CG	5.34	1.59	1.50

The worst 5 of 13 bond angle outliers are listed below:

Mol	Chain	Res	Type	Atoms	Z	Observed(^{o})	Ideal(^{o})
1	A	338	GLY	C-N-CD	-9.91	98.80	120.60
1	B	585	ASP	N-CA-C	-8.63	87.69	111.00
1	B	804	ARG	NE-CZ-NH2	-7.52	116.54	120.30
1	B	529	VAL	N-CA-C	-6.94	92.25	111.00
1	B	527	PRO	N-CA-C	6.28	128.42	112.10

There are no chirality outliers.

There are no planarity outliers.

5.2 Too-close contacts (i)

In the following table, the Non-H and H(model) columns list the number of non-hydrogen atoms and hydrogen atoms in the chain respectively. The H(added) column lists the number of hydrogen atoms added and optimized by MolProbity. The Clashes column lists the number of clashes within the asymmetric unit, whereas Symm-Clashes lists symmetry-related clashes.

Mol	Chain	Non-H	H(model)	H(added)	Clashes	Symm-Clashes
1	A	2910	0	2940	138	0
1	B	2910	0	2937	121	0
2	A	16	0	10	1	0
2	B	16	0	10	1	0
3	A	12	0	9	1	0
3	B	16	0	12	2	0
4	B	8	0	7	3	0
5	B	6	0	8	5	0
6	A	126	0	0	9	0
6	B	117	0	0	5	0
All	All	6137	0	5933	255	0

The all-atom clashscore is defined as the number of clashes found per 1000 atoms (including hydrogen atoms). The all-atom clashscore for this structure is 22.

The worst 5 of 255 close contacts within the same asymmetric unit are listed below, sorted by their clash magnitude.

Atom-1	Atom-2	Interatomic distance (Å)	Clash overlap (Å)
1:A:351:GLU:HG2	1:A:356:ILE:HD11	1.21	1.16
1:B:851:GLU:HG2	1:B:856:ILE:HD11	1.21	1.15
1:B:552:ARG:HE	1:B:554:GLN:NE2	1.48	1.10
1:A:179:VAL:HG11	1:A:346:GLN:HE22	1.08	1.10
1:B:552:ARG:NE	1:B:554:GLN:HE21	1.62	0.97

There are no symmetry-related clashes.

5.3 Torsion angles (i)

5.3.1 Protein backbone (i)

In the following table, the Percentiles column shows the percent Ramachandran outliers of the chain as a percentile score with respect to all X-ray entries followed by that with respect to entries of similar resolution.

The Analysed column shows the number of residues for which the backbone conformation was analysed, and the total number of residues.

Mol	Chain	Analysed	Favoured	Allowed	Outliers	Percentiles
1	A	363/365 (100%)	333 (92%)	18 (5%)	12 (3%)	4 0
1	B	363/365 (100%)	337 (93%)	18 (5%)	8 (2%)	6 1
All	All	726/730 (100%)	670 (92%)	36 (5%)	20 (3%)	5 1

5 of 20 Ramachandran outliers are listed below:

Mol	Chain	Res	Type
1	A	7	ALA
1	A	10	LEU
1	A	177	GLY
1	A	339	PRO
1	B	505	PHE

5.3.2 Protein sidechains (i)

In the following table, the Percentiles column shows the percent sidechain outliers of the chain as a percentile score with respect to all X-ray entries followed by that with respect to entries of similar resolution.

The Analysed column shows the number of residues for which the sidechain conformation was analysed, and the total number of residues.

Mol	Chain	Analysed	Rotameric	Outliers	Percentiles
1	A	316/316 (100%)	297 (94%)	19 (6%)	19 9
1	B	316/316 (100%)	290 (92%)	26 (8%)	11 4
All	All	632/632 (100%)	587 (93%)	45 (7%)	14 6

5 of 45 residues with a non-rotameric sidechain are listed below:

Mol	Chain	Res	Type
1	B	584	LYS
1	B	680	THR
1	B	585	ASP
1	B	650	GLU
1	B	718	LEU

Sometimes sidechains can be flipped to improve hydrogen bonding and reduce clashes. 5 of 22 such sidechains are listed below:

Mol	Chain	Res	Type
1	B	700	ASN
1	B	724	GLN
1	B	715	GLN
1	B	734	GLN
1	A	234	GLN

5.3.3 RNA (i)

There are no RNA molecules in this entry.

5.4 Non-standard residues in protein, DNA, RNA chains (i)

There are no non-standard protein/DNA/RNA residues in this entry.

5.5 Carbohydrates (i)

There are no monosaccharides in this entry.

5.6 Ligand geometry (i)

11 ligands are modelled in this entry.

In the following table, the Counts columns list the number of bonds (or angles) for which Mogul statistics could be retrieved, the number of bonds (or angles) that are observed in the model and the number of bonds (or angles) that are defined in the Chemical Component Dictionary. The Link column lists molecule types, if any, to which the group is linked. The Z score for a bond length (or angle) is the number of standard deviations the observed value is removed from the expected value. A bond length (or angle) with $|Z| > 2$ is considered an outlier worth inspection. RMSZ is the root-mean-square of all Z scores of the bond lengths (or angles).

Mol	Type	Chain	Res	Link	Bond lengths			Bond angles		
					Counts	RMSZ	$\#\|Z\| > 2$	Counts	RMSZ	$\#\|Z\| > 2$
3	ACY	B	1005	-	3,3,3	1.63	1 (33%)	3,3,3	1.33	0
2	PMP	A	400	-	16,16,16	1.42	4 (25%)	22,23,23	1.50	4 (18%)
3	ACY	A	1006	-	3,3,3	1.54	1 (33%)	3,3,3	1.56	1 (33%)
2	PMP	B	900	-	16,16,16	1.35	1 (6%)	22,23,23	1.40	4 (18%)
3	ACY	B	1002	-	3,3,3	1.55	1 (33%)	3,3,3	1.59	1 (33%)
3	ACY	B	1004	-	3,3,3	1.78	1 (33%)	3,3,3	1.50	1 (33%)
5	GOL	B	2001	-	5,5,5	0.79	0	5,5,5	0.50	0
3	ACY	B	1001	-	3,3,3	1.74	1 (33%)	3,3,3	1.64	1 (33%)
3	ACY	A	1007	-	3,3,3	1.84	1 (33%)	3,3,3	1.71	1 (33%)
3	ACY	A	1003	-	3,3,3	1.83	1 (33%)	3,3,3	1.48	0
4	KIV	B	3001	-	7,7,7	2.03	2 (28%)	8,9,9	1.25	1 (12%)

In the following table, the Chirals column lists the number of chiral outliers, the number of chiral centers analysed, the number of these observed in the model and the number defined in the Chemical Component Dictionary. Similar counts are reported in the Torsion and Rings columns.

'-' means no outliers of that kind were identified.

Mol	Type	Chain	Res	Link	Chirals	Torsions	Rings
2	PMP	B	900	-	-	0/8/8/8	0/1/1/1
5	GOL	B	2001	-	-	0/4/4/4	-
2	PMP	A	400	-	-	0/8/8/8	0/1/1/1
4	KIV	B	3001	-	-	2/7/8/8	-

The worst 5 of 14 bond length outliers are listed below:

Mol	Chain	Res	Type	Atoms	Z	Observed(Å)	Ideal(Å)
4	B	3001	KIV	C3-C2	4.37	1.58	1.51
2	B	900	PMP	C6-N1	3.55	1.41	1.34
3	A	1003	ACY	O-C	3.15	1.36	1.22
2	A	400	PMP	C2-N1	3.06	1.39	1.33
3	A	1007	ACY	O-C	3.02	1.35	1.22

The worst 5 of 14 bond angle outliers are listed below:

Mol	Chain	Res	Type	Atoms	Z	Observed(^{o})	Ideal(^{o})
2	A	400	PMP	C6-C5-C4	3.46	120.68	118.06
2	B	900	PMP	C5-C6-N1	-2.64	119.53	123.83
2	A	400	PMP	C2A-C2-C3	2.43	123.64	120.80
2	A	400	PMP	C5-C6-N1	-2.43	119.88	123.83
3	A	1007	ACY	O-C-CH3	-2.29	113.15	122.53

There are no chirality outliers.

All (2) torsion outliers are listed below:

Mol	Chain	Res	Type	Atoms
4	B	3001	KIV	C1-C2-C3-C5
4	B	3001	KIV	O3-C2-C3-C5

There are no ring outliers.

7 monomers are involved in 13 short contacts:

Mol	Chain	Res	Type	Clashes	Symm-Clashes
3	B	1005	ACY	1	0
2	A	400	PMP	1	0
2	B	900	PMP	1	0
3	B	1002	ACY	1	0
5	B	2001	GOL	5	0
3	A	1003	ACY	1	0

Continued on next page...

Continued from previous page...

Mol	Chain	Res	Type	Clashes	Symm-Clashes
4	B	3001	KIV	3	0

5.7 Other polymers (i)

There are no such residues in this entry.

5.8 Polymer linkage issues (i)

There are no chain breaks in this entry.

6 Fit of model and data (i)

6.1 Protein, DNA and RNA chains (i)

In the following table, the column labelled '#RSRZ> 2' contains the number (and percentage) of RSRZ outliers, followed by percent RSRZ outliers for the chain as percentile scores relative to all X-ray entries and entries of similar resolution. The OWAB column contains the minimum, median, 95th percentile and maximum values of the occupancy-weighted average B-factor per residue. The column labelled 'Q< 0.9' lists the number of (and percentage) of residues with an average occupancy less than 0.9.

Mol	Chain	Analysed	<RSRZ>	#RSRZ>2			OWAB(Å^2)	Q<0.9
1	A	365/365 (100%)	0.88	45 (12%)	4	4	19, 34, 51, 60	0
1	B	365/365 (100%)	0.85	39 (10%)	6	6	21, 37, 54, 62	0
All	All	730/730 (100%)	0.86	84 (11%)	4	5	19, 36, 53, 62	0

The worst 5 of 84 RSRZ outliers are listed below:

Mol	Chain	Res	Type	RSRZ
1	A	178	SER	11.1
1	A	174	PHE	10.6
1	B	502	SER	10.5
1	B	501	ALA	9.5
1	B	510	LEU	8.7

6.2 Non-standard residues in protein, DNA, RNA chains (i)

There are no non-standard protein/DNA/RNA residues in this entry.

6.3 Carbohydrates (i)

There are no monosaccharides in this entry.

6.4 Ligands (i)

In the following table, the Atoms column lists the number of modelled atoms in the group and the number defined in the chemical component dictionary. The B-factors column lists the minimum, median, 95th percentile and maximum values of B factors of atoms in the group. The column labelled 'Q< 0.9' lists the number of atoms with occupancy less than 0.9.

Mol	Type	Chain	Res	Atoms	RSCC	RSR	B-factors(Å^2)	Q<0.9
3	ACY	B	1001	4/4	0.44	0.30	51,52,52,53	0
3	ACY	B	1002	4/4	0.57	0.40	49,51,52,52	0
4	KIV	B	3001	8/8	0.69	0.29	42,43,44,46	8
3	ACY	A	1006	4/4	0.76	0.20	40,41,44,45	0
3	ACY	A	1003	4/4	0.81	0.20	42,44,44,46	0
3	ACY	B	1004	4/4	0.84	0.28	46,47,48,48	0
3	ACY	A	1007	4/4	0.85	0.28	39,42,43,45	0
5	GOL	B	2001	6/6	0.86	0.21	47,48,49,49	0
3	ACY	B	1005	4/4	0.89	0.26	47,47,47,48	0
2	PMP	B	900	16/16	0.94	0.13	28,35,37,38	0
2	PMP	A	400	16/16	0.97	0.09	21,24,27,28	0

6.5 Other polymers (i)

There are no such residues in this entry.