Full wwPDB NMR Structure Validation Report (i)

Jun 4, 2023 – 12:08 AM EDT

PDB ID	:	2KK0
BMRB ID	:	16348
Title	:	Solution structure of dead ringer-like protein 1 (at-rich interactive domain-containing protein 3a) from homo sapiens, northeast structural genomics consortium (NESG) target hr4394c
Authors	:	Liu, G.; Wang, D.; Nwosu, C.; Owens, L.; Xiao, R.; Liu, J.; Baran, M.C.; Swapna, G.; Acton, T.B.; Rost, B.; Montelione, G.T.; Northeast Structural Genomics Consortium (NESG)
Deposited on	:	2009-06-14

This is a Full wwPDB NMR Structure Validation Report for a publicly released PDB entry.

We welcome your comments at *validation@mail.wwpdb.org*
A user guide is available at
https://www.wwpdb.org/validation/2017/NMRValidationReportHelp
with specific help available everywhere you see the (i) symbol.

The types of validation reports are described at
http://www.wwpdb.org/validation/2017/FAQs#types.

The following versions of software and data (see references (i)) were used in the production of this report:

MolProbity	:	4.02b-467
Percentile statistics	:	20191225.v01 (using entries in the PDB archive December 25th 2019)
wwPDB-RCI	:	v_1n_11_5_13_A (Berjanski et al., 2005)
PANAV	:	Wang et al. (2010)
wwPDB-ShiftChecker	:	v1.2
BMRB Restraints Analysis	:	v1.2
Ideal geometry (proteins)	:	Engh & Huber (2001)
Ideal geometry (DNA, RNA)	:	Parkinson et al. (1996)
Validation Pipeline (wwPDB-VP)	:	2.33

1 Overall quality at a glance (i)

The following experimental techniques were used to determine the structure:
SOLUTION NMR

The overall completeness of chemical shifts assignment is 90%.

Percentile scores (ranging between 0-100) for global validation metrics of the entry are shown in the following graphic. The table shows the number of entries on which the scores are based.

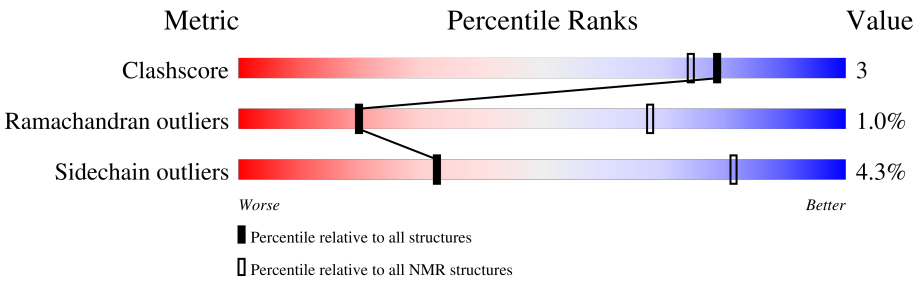

Metric	Whole archive (#Entries)	NMR archive (#Entries)
Clashscore	158937	12864
Ramachandran outliers	154571	11451
Sidechain outliers	154315	11428

The table below summarises the geometric issues observed across the polymeric chains and their fit to the experimental data. The red, orange, yellow and green segments indicate the fraction of residues that contain outliers for >=3, 2, 1 and 0 types of geometric quality criteria. A cyan segment indicates the fraction of residues that are not part of the well-defined cores, and a grey segment represents the fraction of residues that are not modelled. The numeric value for each fraction is indicated below the corresponding segment, with a dot representing fractions <=5%

Mol	Chain	Length	Quality of chain
1	A	145	78% · 18%

2 Ensemble composition and analysis (i)

This entry contains 20 models. Model 16 is the overall representative, medoid model (most similar to other models). The authors have identified model 1 as representative, based on the following criterion: *fewest violations*.

The following residues are included in the computation of the global validation metrics.

Well-defined (core) protein residues			
Well-defined core	**Residue range (total)**	**Backbone RMSD (Å)**	**Medoid model**
1	A:23-A:141 (119)	0.66	16

Ill-defined regions of proteins are excluded from the global statistics.

Ligands and non-protein polymers are included in the analysis.

The models can be grouped into 3 clusters and 1 single-model cluster was found.

Cluster number	Models
1	1, 2, 3, 5, 8, 9, 10, 11, 13, 14, 15, 16, 17, 19, 20
2	6, 7
3	4, 12
Single-model clusters	18

3 Entry composition (i)

There is only 1 type of molecule in this entry. The entry contains 2407 atoms, of which 1200 are hydrogens and 0 are deuteriums.

- Molecule 1 is a protein called AT-rich interactive domain-containing protein 3A.

Mol	Chain	Residues	Atoms						Trace
			Total	C	H	N	O	S	
1	A	145	2407	767	1200	216	217	7	0

There are 11 discrepancies between the modelled and reference sequences:

Chain	Residue	Modelled	Actual	Comment	Reference
A	1	MET	-	expression tag	UNP Q99856
A	2	GLY	-	expression tag	UNP Q99856
A	3	HIS	-	expression tag	UNP Q99856
A	4	HIS	-	expression tag	UNP Q99856
A	5	HIS	-	expression tag	UNP Q99856
A	6	HIS	-	expression tag	UNP Q99856
A	7	HIS	-	expression tag	UNP Q99856
A	8	HIS	-	expression tag	UNP Q99856
A	9	SER	-	expression tag	UNP Q99856
A	10	HIS	-	expression tag	UNP Q99856
A	11	MET	-	expression tag	UNP Q99856

4 Residue-property plots (i)

4.1 Average score per residue in the NMR ensemble

These plots are provided for all protein, RNA, DNA and oligosaccharide chains in the entry. The first graphic is the same as shown in the summary in section 1 of this report. The second graphic shows the sequence where residues are colour-coded according to the number of geometric quality criteria for which they contain at least one outlier: green = 0, yellow = 1, orange = 2 and red = 3 or more. Stretches of 2 or more consecutive residues without any outliers are shown as green connectors. Residues which are classified as ill-defined in the NMR ensemble, are shown in cyan with an underline colour-coded according to the previous scheme. Residues which were present in the experimental sample, but not modelled in the final structure are shown in grey.

• Molecule 1: AT-rich interactive domain-containing protein 3A

Chain A:

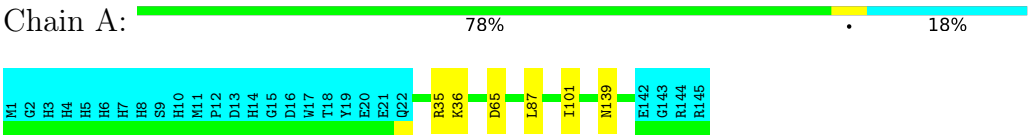

4.2 Scores per residue for each member of the ensemble

Colouring as in section 4.1 above.

4.2.1 Score per residue for model 1

• Molecule 1: AT-rich interactive domain-containing protein 3A

Chain A:

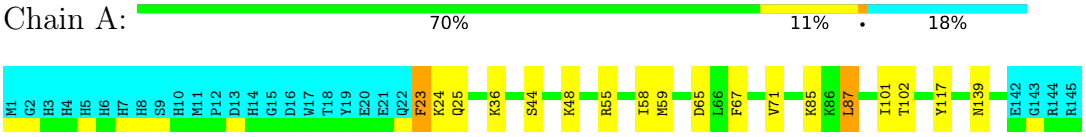

4.2.2 Score per residue for model 2

• Molecule 1: AT-rich interactive domain-containing protein 3A

Chain A:

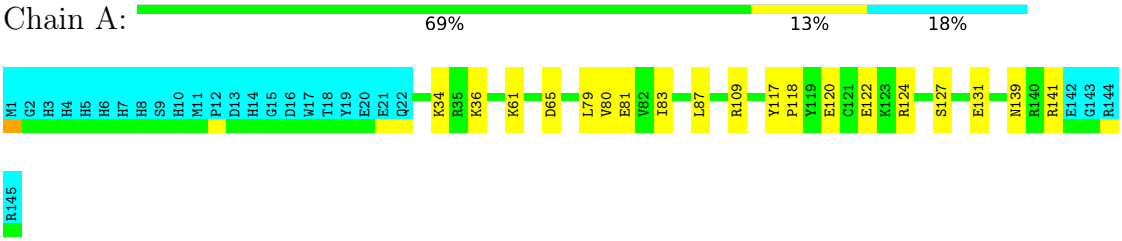

4.2.3 Score per residue for model 3

• Molecule 1: AT-rich interactive domain-containing protein 3A

Chain A: 73% 8% • 18%

M1 G2 H3 H4 H5 H6 H7 H8 S9 H10 M11 P12 D13 H14 G15 D16 W17 T18 Y19 E20 E21 Q22 F23 K24 Q25 L26 L29 R35 K36 I56 M59 D65 E75 K86 I101 D137 E142 G143 R144 R145

4.2.4 Score per residue for model 4

• Molecule 1: AT-rich interactive domain-containing protein 3A

Chain A: 75% 7% 18%

M1 G2 H3 H4 H5 H6 H7 H8 S9 H10 M11 P12 D13 H14 G15 D16 W17 T18 Y19 E20 E21 Q22 Q25 L29 R35 K36 D65 L72 K76 L79 I83 N139 E142 G143 R144 R145

4.2.5 Score per residue for model 5

• Molecule 1: AT-rich interactive domain-containing protein 3A

Chain A: 72% 9% • 18%

M1 G2 H3 H4 H5 H6 H7 H8 S9 H10 M11 P12 D13 H14 G15 D16 W17 T18 Y19 E20 E21 Q22 K36 Q47 P52 D65 I83 K86 L87 I91 L95 P98 I101 R124 G125 L126 N139 E142 G143 R144 R145

4.2.6 Score per residue for model 6

• Molecule 1: AT-rich interactive domain-containing protein 3A

Chain A: 77% 5% 18%

M1 G2 H3 H4 H5 H6 H7 H8 S9 H10 M11 P12 D13 H14 G15 D16 W17 T18 Y19 E20 E21 Q22 Q25 L29 K36 K85 K86 L87 E90 N139 E142 G143 R144 R145

4.2.7 Score per residue for model 7

• Molecule 1: AT-rich interactive domain-containing protein 3A

Chain A: 72% 8% • 18%

M1 G2 H3 H4 H5 H6 H7 H8 S9 H10 M11 P12 D13 H14 G15 D16 W17 T18 Y19 E20 E21 Q22 D30 R35 K36 R49 L72 K76 K85 K86 L87 P98 I101 A104 Y117 P118 N139 E142 G143 R144 R145

4.2.8 Score per residue for model 8

• Molecule 1: AT-rich interactive domain-containing protein 3A

Chain A: 72% 10% 18%

M1 G2 H3 H4 H5 H6 H7 H8 S9 H10 M11 P12 D13 H14 G15 D16 W17 T18 Y19 E20 E21 Q22 K36 D65 L72 K76 G77 G78 L79 V80 E81 V82 K85 K86 L87 I101 A104 R109 E120 S127 N139 E142 G143 R144 R145

4.2.9 Score per residue for model 9

• Molecule 1: AT-rich interactive domain-containing protein 3A

Chain A: 75% 7% 18%

M1 G2 H3 H4 H5 H6 H7 H8 S9 H10 M11 P12 D13 H14 G15 D16 W17 T18 Y19 E20 E21 Q22 F23 K24 R35 K36 S44 K48 Q62 D65 K86 N139 E142 G143 R144 R145

4.2.10 Score per residue for model 10

• Molecule 1: AT-rich interactive domain-containing protein 3A

Chain A: 70% 10% • 18%

M1 G2 H3 H4 H5 H6 H7 H8 S9 H10 M11 P12 D13 H14 G15 D16 W17 T18 Y19 E20 E21 Q22 Q25 L26 L29 R35 K36 L42 M46 D65 L72 K76 K86 P98 I101 R124 G125 L126 N139 R140 R141 E142 G143 R144 R145

4.2.11 Score per residue for model 11

• Molecule 1: AT-rich interactive domain-containing protein 3A

Chain A: 76% 6% • 18%

M1 G2 H3 H4 H5 H6 H7 H8 S9 H10 M11 P12 D13 H14 G15 D16 W17 T18 Y19 E20 E21 Q22 F23 K24 Q25 K36 M59 A60 K61 D65 I101 A104 N139 E142 G143 R144 R145

4.2.12 Score per residue for model 12

• Molecule 1: AT-rich interactive domain-containing protein 3A

Chain A: 70% 12% • 18%

M1 G2 H3 H4 H5 H6 H7 H8 S9 H10 M11 P12 D13 H14 G15 D16 W17 T18 Y19 E20 E21 Q22 Y27 D32 R35 K36 Q47 P52 R55 M59 D65 K76 I83 N84 K85 K86 L87 I101 R109 E120 N139 E142 G143 R144 R145

4.2.13 Score per residue for model 13

• Molecule 1: AT-rich interactive domain-containing protein 3A

Chain A: 71% 11% 18%

4.2.14 Score per residue for model 14

• Molecule 1: AT-rich interactive domain-containing protein 3A

Chain A: 77% • • 18%

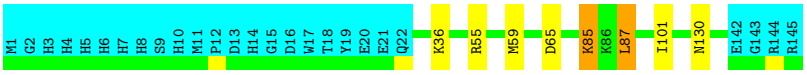

4.2.15 Score per residue for model 15

• Molecule 1: AT-rich interactive domain-containing protein 3A

Chain A: 72% 10% 18%

4.2.16 Score per residue for model 16 (medoid)

• Molecule 1: AT-rich interactive domain-containing protein 3A

Chain A: 66% 15% • 18%

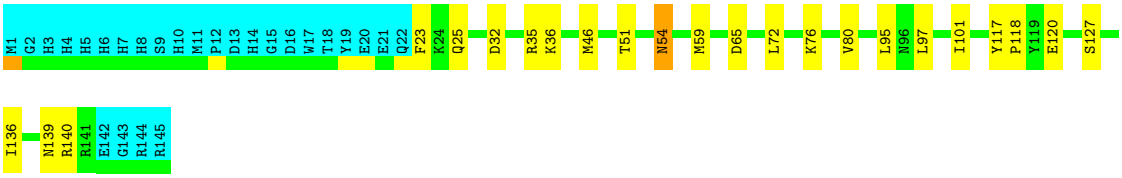

4.2.17 Score per residue for model 17

• Molecule 1: AT-rich interactive domain-containing protein 3A

Chain A: 71% 10% • 18%

4.2.18 Score per residue for model 18

- Molecule 1: AT-rich interactive domain-containing protein 3A

Chain A: 69% 12% • 18%

4.2.19 Score per residue for model 19

- Molecule 1: AT-rich interactive domain-containing protein 3A

Chain A: 70% 10% • 18%

4.2.20 Score per residue for model 20

- Molecule 1: AT-rich interactive domain-containing protein 3A

Chain A: 73% 8% • 18%

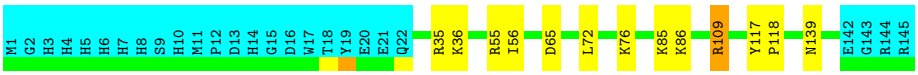

5 Refinement protocol and experimental data overview (i)

The models were refined using the following method: *molecular dynamics, distance geometry, simulated annealing.*

Of the 100 calculated structures, 20 were deposited, based on the following criterion: *target function.*

The following table shows the software used for structure solution, optimisation and refinement.

Software name	Classification	Version
CNS	refinement	1.2
AutoStructure	refinement	1.2
CYANA	refinement	3.0
CYANA	structure solution	3.0
CYANA	geometry optimization	3.0

The following table shows chemical shift validation statistics as aggregates over all chemical shift files. Detailed validation can be found in section 7 of this report.

Chemical shift file(s)	working_cs.cif
Number of chemical shift lists	1
Total number of shifts	1711
Number of shifts mapped to atoms	1711
Number of unparsed shifts	0
Number of shifts with mapping errors	0
Number of shifts with mapping warnings	0
Assignment completeness (well-defined parts)	90%

6 Model quality (i)

6.1 Standard geometry (i)

There are no covalent bond-length or bond-angle outliers.

There are no bond-length outliers.

There are no bond-angle outliers.

There are no chirality outliers.

There are no planarity outliers.

6.2 Too-close contacts (i)

In the following table, the Non-H and H(model) columns list the number of non-hydrogen atoms and hydrogen atoms in each chain respectively. The H(added) column lists the number of hydrogen atoms added and optimized by MolProbity. The Clashes column lists the number of clashes averaged over the ensemble.

Mol	Chain	Non-H	H(model)	H(added)	Clashes
1	A	978	1009	1009	6±3
All	All	19560	20180	20180	112

The all-atom clashscore is defined as the number of clashes found per 1000 atoms (including hydrogen atoms). The all-atom clashscore for this structure is 3.

All unique clashes are listed below, sorted by their clash magnitude.

Atom-1	Atom-2	Clash(Å)	Distance(Å)	Models	
				Worst	Total
1:A:59:MET:SD	1:A:97:LEU:HD13	0.64	2.33	18	1
1:A:35:ARG:HG3	1:A:35:ARG:HH11	0.61	1.55	20	1
1:A:23:PHE:HB3	1:A:56:ILE:HD12	0.59	1.75	3	2
1:A:32:ASP:O	1:A:35:ARG:HB3	0.54	2.01	12	1
1:A:27:TYR:O	1:A:35:ARG:HD2	0.54	2.02	12	1
1:A:72:LEU:O	1:A:76:LYS:HG2	0.53	2.03	4	7
1:A:29:LEU:HB2	1:A:35:ARG:NH1	0.52	2.20	19	2
1:A:46:MET:SD	1:A:53:VAL:HG23	0.52	2.45	19	2
1:A:35:ARG:NH2	1:A:68:MET:SD	0.52	2.83	13	1
1:A:59:MET:SD	1:A:101:ILE:HD13	0.52	2.45	11	6
1:A:117:TYR:N	1:A:118:PRO:HD2	0.51	2.21	15	7
1:A:98:PRO:O	1:A:101:ILE:HG13	0.48	2.09	10	3
1:A:44:SER:O	1:A:48:LYS:HG3	0.47	2.09	18	3
1:A:35:ARG:HH11	1:A:35:ARG:CG	0.47	2.22	20	1

Continued on next page...

Continued from previous page...

Atom-1	Atom-2	Clash(Å)	Distance(Å)	Models	
				Worst	Total
1:A:25:GLN:O	1:A:29:LEU:HG	0.47	2.09	13	4
1:A:47:GLN:HG3	1:A:52:PRO:HB3	0.47	1.86	12	2
1:A:55:ARG:HA	1:A:55:ARG:NE	0.47	2.25	12	1
1:A:124:ARG:HG3	1:A:126:LEU:HG	0.46	1.86	5	1
1:A:113:MET:HE1	1:A:136:ILE:HD11	0.46	1.87	18	1
1:A:101:ILE:HB	1:A:104:ALA:HB2	0.46	1.88	7	4
1:A:23:PHE:CE2	1:A:25:GLN:HB3	0.45	2.47	16	2
1:A:109:ARG:HH11	1:A:109:ARG:HB3	0.45	1.70	20	1
1:A:80:VAL:HG23	1:A:127:SER:HB2	0.45	1.86	2	2
1:A:80:VAL:HG23	1:A:127:SER:HB3	0.45	1.88	17	5
1:A:59:MET:SD	1:A:101:ILE:HG21	0.45	2.51	14	1
1:A:36:LYS:HG2	1:A:37:GLU:N	0.45	2.26	19	1
1:A:119:TYR:CZ	1:A:123:LYS:HG3	0.44	2.48	18	2
1:A:83:ILE:O	1:A:86:LYS:HD2	0.44	2.13	5	1
1:A:49:ARG:HH11	1:A:118:PRO:HB3	0.44	1.71	7	1
1:A:85:LYS:HB2	1:A:87:LEU:HD22	0.44	1.88	1	6
1:A:30:ASP:HB2	1:A:35:ARG:CZ	0.43	2.43	7	1
1:A:91:ILE:O	1:A:95:LEU:HG	0.43	2.14	5	1
1:A:80:VAL:HG21	1:A:131:GLU:HG3	0.43	1.89	2	1
1:A:59:MET:O	1:A:62:GLN:HG3	0.43	2.14	17	1
1:A:42:LEU:O	1:A:46:MET:HG2	0.43	2.13	10	2
1:A:29:LEU:HD12	1:A:35:ARG:HH11	0.42	1.74	3	1
1:A:79:LEU:O	1:A:83:ILE:HG13	0.42	2.14	17	3
1:A:26:LEU:HD12	1:A:56:ILE:HD13	0.42	1.92	3	1
1:A:95:LEU:HB2	1:A:97:LEU:HG	0.42	1.92	16	1
1:A:32:ASP:HB2	1:A:35:ARG:HB2	0.42	1.91	16	1
1:A:24:LYS:HA	1:A:24:LYS:HE3	0.42	1.92	3	1
1:A:29:LEU:HB2	1:A:35:ARG:NH2	0.42	2.29	4	1
1:A:78:GLY:O	1:A:82:VAL:HG23	0.42	2.14	8	1
1:A:29:LEU:HD12	1:A:35:ARG:NH1	0.41	2.30	13	1
1:A:85:LYS:HE3	1:A:85:LYS:HA	0.41	1.91	14	1
1:A:83:ILE:HG23	1:A:109:ARG:NH1	0.41	2.31	17	2
1:A:23:PHE:CE1	1:A:25:GLN:HB3	0.41	2.51	1	1
1:A:140:ARG:HA	1:A:140:ARG:HE	0.41	1.76	18	1
1:A:85:LYS:HE2	1:A:85:LYS:HA	0.41	1.91	20	2
1:A:30:ASP:HB2	1:A:35:ARG:NH2	0.41	2.31	7	1
1:A:139:ASN:HD22	1:A:139:ASN:N	0.41	2.14	7	1
1:A:26:LEU:O	1:A:35:ARG:HD3	0.41	2.16	10	1
1:A:54:ASN:HD22	1:A:54:ASN:N	0.41	2.14	16	1
1:A:61:LYS:NZ	1:A:61:LYS:HB3	0.40	2.31	2	1
1:A:80:VAL:CG2	1:A:127:SER:HB3	0.40	2.46	17	3

Continued on next page...

Continued from previous page...

Atom-1	Atom-2	Clash(Å)	Distance(Å)	Models	
				Worst	Total
1:A:76:LYS:HD2	1:A:87:LEU:HD11	0.40	1.92	12	1
1:A:136:ILE:O	1:A:140:ARG:HG3	0.40	2.15	16	1
1:A:109:ARG:HB3	1:A:109:ARG:NH1	0.40	2.31	20	1
1:A:46:MET:HE2	1:A:51:THR:O	0.40	2.16	19	2
1:A:67:PHE:O	1:A:71:VAL:HG23	0.40	2.16	1	1
1:A:124:ARG:HH11	1:A:126:LEU:HD21	0.40	1.76	10	1

6.3 Torsion angles (i)

6.3.1 Protein backbone (i)

In the following table, the Percentiles column shows the percent Ramachandran outliers of the chain as a percentile score with respect to all PDB entries followed by that with respect to all NMR entries. The Analysed column shows the number of residues for which the backbone conformation was analysed and the total number of residues.

Mol	Chain	Analysed	Favoured	Allowed	Outliers	Percentiles	
1	A	119/145 (82%)	112±1 (94±1%)	6±2 (5±2%)	1±1 (1±1%)	20	68
All	All	2380/2900 (82%)	2234 (94%)	122 (5%)	24 (1%)	20	68

All 4 unique Ramachandran outliers are listed below. They are sorted by the frequency of occurrence in the ensemble.

Mol	Chain	Res	Type	Models (Total)
1	A	65	ASP	17
1	A	23	PHE	5
1	A	102	THR	1
1	A	117	TYR	1

6.3.2 Protein sidechains (i)

In the following table, the Percentiles column shows the percent sidechain outliers of the chain as a percentile score with respect to all PDB entries followed by that with respect to all NMR entries. The Analysed column shows the number of residues for which the sidechain conformation was analysed and the total number of residues.

Mol	Chain	Analysed	Rotameric	Outliers	Percentiles	
1	A	108/131 (82%)	103±2 (96±2%)	5±2 (4±2%)	33	81
All	All	2160/2620 (82%)	2067 (96%)	93 (4%)	33	81

All 24 unique residues with a non-rotameric sidechain are listed below. They are sorted by the frequency of occurrence in the ensemble.

Mol	Chain	Res	Type	Models (Total)
1	A	36	LYS	20
1	A	139	ASN	17
1	A	120	GLU	8
1	A	87	LEU	7
1	A	109	ARG	6
1	A	86	LYS	6
1	A	55	ARG	3
1	A	124	ARG	3
1	A	35	ARG	3
1	A	81	GLU	2
1	A	85	LYS	2
1	A	24	LYS	2
1	A	62	GLN	2
1	A	140	ARG	2
1	A	34	LYS	1
1	A	122	GLU	1
1	A	75	GLU	1
1	A	137	ASP	1
1	A	90	GLU	1
1	A	65	ASP	1
1	A	130	ASN	1
1	A	49	ARG	1
1	A	54	ASN	1
1	A	41	ASP	1

6.3.3 RNA (i)

There are no RNA molecules in this entry.

6.4 Non-standard residues in protein, DNA, RNA chains (i)

There are no non-standard protein/DNA/RNA residues in this entry.

6.5 Carbohydrates (i)

There are no monosaccharides in this entry.

6.6 Ligand geometry (i)

There are no ligands in this entry.

6.7 Other polymers (i)

There are no such molecules in this entry.

6.8 Polymer linkage issues (i)

There are no chain breaks in this entry.

7 Chemical shift validation (i)

The completeness of assignment taking into account all chemical shift lists is 90% for the well-defined parts and 82% for the entire structure.

7.1 Chemical shift list 1

File name: working_cs.cif

Chemical shift list name: *assigned_chem_shift_list_1*

7.1.1 Bookkeeping (i)

The following table shows the results of parsing the chemical shift list and reports the number of nuclei with statistically unusual chemical shifts.

Total number of shifts	1711
Number of shifts mapped to atoms	1711
Number of unparsed shifts	0
Number of shifts with mapping errors	0
Number of shifts with mapping warnings	0
Number of shift outliers (ShiftChecker)	7

7.1.2 Chemical shift referencing (i)

The following table shows the suggested chemical shift referencing corrections.

Nucleus	# values	Correction ± precision, *ppm*	Suggested action
$^{13}C_{\alpha}$	131	-0.03 ± 0.09	None needed (< 0.5 ppm)
$^{13}C_{\beta}$	123	0.53 ± 0.10	Should be checked
$^{13}C'$	116	-0.03 ± 0.16	None needed (< 0.5 ppm)
^{15}N	119	0.86 ± 0.37	Should be applied

7.1.3 Completeness of resonance assignments (i)

The following table shows the completeness of the chemical shift assignments for the well-defined regions of the structure. The overall completeness is 90%, i.e. 1563 atoms were assigned a chemical shift out of a possible 1733. 0 out of 22 assigned methyl groups (LEU and VAL) were assigned stereospecifically.

	Total	^{1}H	^{13}C	^{15}N
Backbone	564/589 (96%)	232/238 (97%)	224/238 (94%)	108/113 (96%)
Sidechain	903/1018 (89%)	614/659 (93%)	277/313 (88%)	12/46 (26%)

Continued on next page...

Continued from previous page...

	Total	^{1}H	^{13}C	^{15}N
Aromatic	96/126 (76%)	60/60 (100%)	35/65 (54%)	1/1 (100%)
Overall	1563/1733 (90%)	906/957 (95%)	536/616 (87%)	121/160 (76%)

The following table shows the completeness of the chemical shift assignments for the full structure. The overall completeness is 82%, i.e. 1708 atoms were assigned a chemical shift out of a possible 2092. 0 out of 22 assigned methyl groups (LEU and VAL) were assigned stereospecifically.

	Total	^{1}H	^{13}C	^{15}N
Backbone	626/720 (87%)	260/292 (89%)	247/290 (85%)	119/138 (86%)
Sidechain	970/1161 (84%)	659/749 (88%)	298/359 (83%)	13/53 (25%)
Aromatic	112/211 (53%)	68/102 (67%)	42/91 (46%)	2/18 (11%)
Overall	1708/2092 (82%)	987/1143 (86%)	587/740 (79%)	134/209 (64%)

7.1.4 Statistically unusual chemical shifts (i)

The following table lists the statistically unusual chemical shifts. These are statistical measures, and large deviations from the mean do not necessarily imply incorrect assignments. Molecules containing paramagnetic centres or hemes are expected to give rise to anomalous chemical shifts.

List Id	Chain	Res	Type	Atom	Shift, *ppm*	Expected range, *ppm*	Z-score
1	A	92	THR	HG1	5.02	0.08 – 2.19	18.4
1	A	110	THR	HG1	4.64	0.08 – 2.19	16.6
1	A	74	THR	HG1	4.17	0.08 – 2.19	14.4
1	A	82	VAL	HG11	-1.12	-0.48 – 2.12	-7.5
1	A	82	VAL	HG12	-1.12	-0.48 – 2.12	-7.5
1	A	82	VAL	HG13	-1.12	-0.48 – 2.12	-7.5
1	A	42	LEU	HB2	-0.23	-0.07 – 3.30	-5.5

7.1.5 Random Coil Index (RCI) plots (i)

The image below reports *random coil index* values for the protein chains in the structure. The height of each bar gives a probability of a given residue to be disordered, as predicted from the available chemical shifts and the amino acid sequence. A value above 0.2 is an indication of significant predicted disorder. The colour of the bar shows whether the residue is in the well-defined core (black) or in the ill-defined residue ranges (cyan), as described in section 2 on ensemble composition.If well-defined core and ill-defined regions are not identified then it is shown as gray bars.

Random coil index (RCI) for chain A:

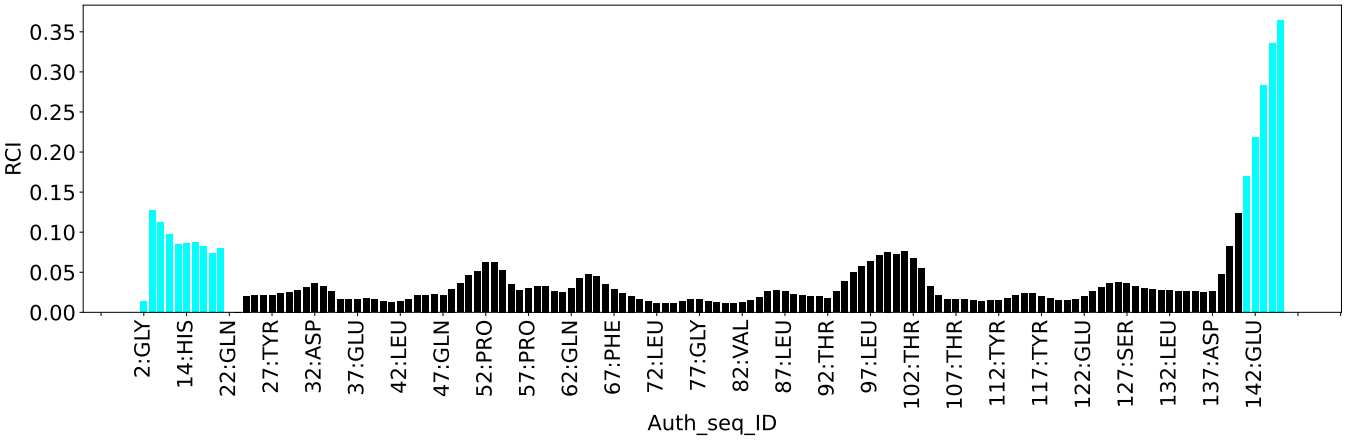
RCI
0.35
0.30
0.25
0.20
0.15
0.10
0.05
0.00
2:GLY
14:HIS
22:GLN
27:TYR
32:ASP
37:GLU
42:LEU
47:GLN
52:PRO
57:PRO
62:GLN
67:PHE
72:LEU
77:GLY
82:VAL
87:LEU
92:THR
97:LEU
102:THR
107:THR
112:TYR
117:TYR
122:GLU
127:SER
132:LEU
137:ASP
142:GLU
Auth_seq_ID

8 NMR restraints analysis (i)

8.1 Conformationally restricting restraints (i)

The following table provides the summary of experimentally observed NMR restraints in different categories. Restraints are classified into different categories based on the sequence separation of the atoms involved.

Description	Value
Total distance restraints	4570
Intra-residue (|i-j|=0)	934
Sequential (|i-j|=1)	1090
Medium range (|i-j|>1 and |i-j|<5)	1216
Long range (|i-j|≥5)	1246
Inter-chain	0
Hydrogen bond restraints	84
Disulfide bond restraints	0
Total dihedral-angle restraints	185
Number of unmapped restraints	0
Number of restraints per residue	32.8
Number of long range restraints per residue[1]	8.6

[1]Long range hydrogen bonds and disulfide bonds are counted as long range restraints while calculating the number of long range restraints per residue

8.2 Residual restraint violations (i)

This section provides the overview of the restraint violations analysis. The violations are binned as small, medium and large violations based on its absolute value. Average number of violations per model is calculated by dividing the total number of violations in each bin by the size of the ensemble.

8.2.1 Average number of distance violations per model (i)

Distance violations less than 0.1 Å are not included in the calculation.

Bins (Å)	Average number of violations per model	Max (Å)
0.1-0.2 (Small)	2.6	0.17
0.2-0.5 (Medium)	0.1	0.34
>0.5 (Large)	None	None

8.2.2 Average number of dihedral-angle violations per model (i)

Dihedral-angle violations less than 1° are not included in the calculation.

Bins (°)	Average number of violations per model	Max (°)
1.0-10.0 (Small)	4.8	4.5
10.0-20.0 (Medium)	None	None
>20.0 (Large)	None	None

9 Distance violation analysis (i)

9.1 Summary of distance violations (i)

The following table shows the summary of distance violations in different restraint categories based on the sequence separation of the atoms involved. Each category is further sub-divided into three sub-categories based on the atoms involved. Violations less than 0.1 Å are not included in the statistics.

Restraints type	Count	%[1]	Violated[3]			Consistently Violated[4]		
			Count	%[2]	%[1]	Count	%[2]	%[1]
Intra-residue (|i-j|=0)	934	20.4	7	0.7	0.2	0	0.0	0.0
Backbone-Backbone	5	0.1	0	0.0	0.0	0	0.0	0.0
Backbone-Sidechain	696	15.2	7	1.0	0.2	0	0.0	0.0
Sidechain-Sidechain	233	5.1	0	0.0	0.0	0	0.0	0.0
Sequential (|i-j|=1)	1090	23.9	6	0.6	0.1	1	0.1	0.0
Backbone-Backbone	167	3.7	1	0.6	0.0	0	0.0	0.0
Backbone-Sidechain	637	13.9	1	0.2	0.0	0	0.0	0.0
Sidechain-Sidechain	286	6.3	4	1.4	0.1	1	0.3	0.0
Medium range (|i-j|>1 & |i-j|<5)	1216	26.6	6	0.5	0.1	0	0.0	0.0
Backbone-Backbone	264	5.8	1	0.4	0.0	0	0.0	0.0
Backbone-Sidechain	572	12.5	2	0.3	0.0	0	0.0	0.0
Sidechain-Sidechain	380	8.3	3	0.8	0.1	0	0.0	0.0
Long range (|i-j|≥5)	1246	27.3	6	0.5	0.1	0	0.0	0.0
Backbone-Backbone	16	0.4	0	0.0	0.0	0	0.0	0.0
Backbone-Sidechain	469	10.3	1	0.2	0.0	0	0.0	0.0
Sidechain-Sidechain	761	16.7	5	0.7	0.1	0	0.0	0.0
Inter-chain	0	0.0	0	0.0	0.0	0	0.0	0.0
Backbone-Backbone	0	0.0	0	0.0	0.0	0	0.0	0.0
Backbone-Sidechain	0	0.0	0	0.0	0.0	0	0.0	0.0
Sidechain-Sidechain	0	0.0	0	0.0	0.0	0	0.0	0.0
Hydrogen bond	84	1.8	1	1.2	0.0	0	0.0	0.0
Disulfide bond	0	0.0	0	0.0	0.0	0	0.0	0.0
Total	4570	100.0	26	0.6	0.6	1	0.0	0.0
Backbone-Backbone	536	11.7	3	0.6	0.1	0	0.0	0.0
Backbone-Sidechain	2374	51.9	11	0.5	0.2	0	0.0	0.0
Sidechain-Sidechain	1660	36.3	12	0.7	0.3	1	0.1	0.0

[1] percentage calculated with respect to the total number of distance restraints, [2] percentage calculated with respect to the number of restraints in a particular restraint category, [3] violated in at least one model, [4] violated in all the models

9.1.1 Bar chart : Distribution of distance restraints and violations (i)

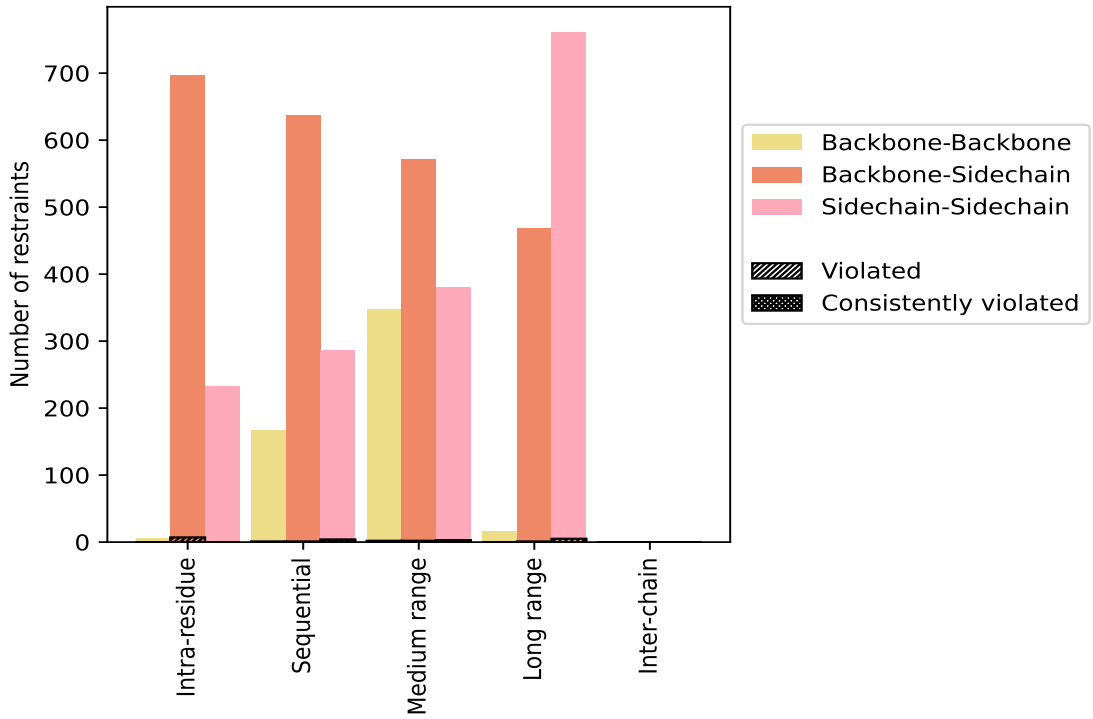

Violated and consistently violated restraints are shown using different hatch patterns in their respective categories. The hydrogen bonds and disulfied bonds are counted in their appropriate category on the x-axis

9.2 Distance violation statistics for each model (i)

The following table provides the distance violation statistics for each model in the ensemble. Violations less than 0.1 Å are not included in the statistics.

Model ID	Number of violations						Mean (Å)	Max (Å)	SD[6] (Å)	Median (Å)
	IR[1]	SQ[2]	MR[3]	LR[4]	IC[5]	Total				
1	1	1	1	2	0	5	0.13	0.16	0.02	0.12
2	0	1	1	1	0	3	0.11	0.11	0.0	0.11
3	1	1	0	0	0	2	0.18	0.22	0.04	0.18
4	0	1	0	0	0	1	0.17	0.17	0.0	0.17
5	1	2	0	0	0	3	0.12	0.14	0.01	0.11
6	0	1	1	1	0	3	0.13	0.16	0.02	0.12
7	1	1	1	0	0	3	0.13	0.14	0.01	0.14
8	0	1	0	1	0	2	0.12	0.13	0.01	0.12
9	2	3	1	0	0	6	0.13	0.16	0.02	0.12
10	0	1	1	0	0	2	0.13	0.14	0.01	0.13
11	0	1	1	0	0	2	0.12	0.13	0.01	0.12

Continued on next page...

Continued from previous page...

Model ID	Number of violations						Mean (Å)	Max (Å)	SD[6] (Å)	Median (Å)
	IR[1]	SQ[2]	MR[3]	LR[4]	IC[5]	Total				
12	2	1	0	1	0	4	0.12	0.14	0.01	0.12
13	0	1	0	0	0	1	0.14	0.14	0.0	0.14
14	0	1	0	0	0	1	0.15	0.15	0.0	0.15
15	1	2	0	1	0	4	0.15	0.25	0.06	0.12
16	0	1	1	1	0	3	0.13	0.14	0.01	0.12
17	1	1	0	1	0	3	0.13	0.14	0.01	0.13
18	1	1	1	0	0	3	0.13	0.14	0.01	0.13
19	0	2	0	1	0	3	0.2	0.34	0.1	0.13
20	0	1	0	0	0	1	0.15	0.15	0.0	0.15

[1]Intra-residue restraints, [2]Sequential restraints, [3]Medium range restraints, [4]Long range restraints, [5]Inter-chain restraints, [6]Standard deviation

9.2.1 Bar graph : Distance Violation statistics for each model (i)

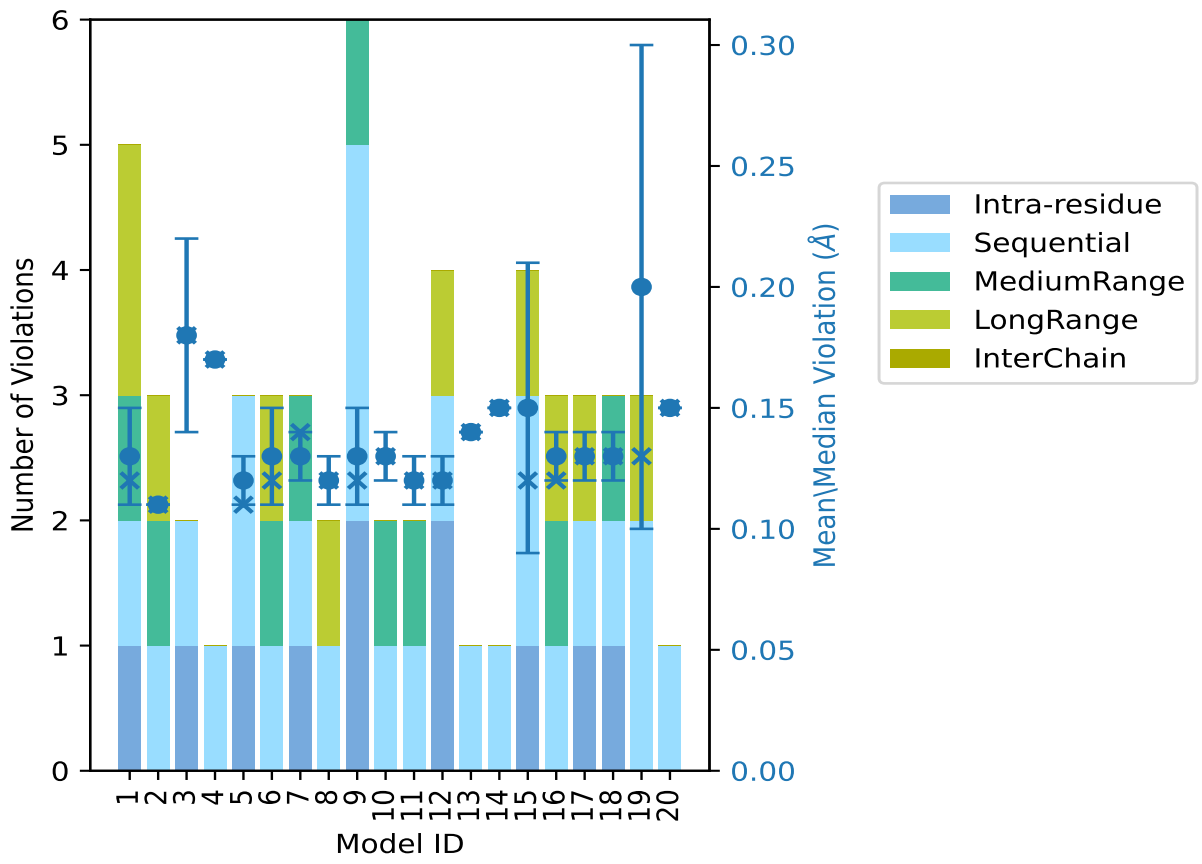

The mean(dot),median(x) and the standard deviation are shown in blue with respect to the y axis on the right

9.3 Distance violation statistics for the ensemble (i)

Violation analysis may find that some restraints are violated in few models and some are violated in most of models. The following table provides this information as number of violated restraints for a given fraction of the ensemble. In total, 4461(IR:927, SQ:1084, MR:1210, LR:1240, IC:0) restraints are not violated in the ensemble.

Number of violated restraints						Fraction of the ensemble	
IR[1]	SQ[2]	MR[3]	LR[4]	IC[5]	Total	Count[6]	%
5	5	4	5	0	19	1	5.0
1	0	2	0	0	3	2	10.0
0	0	0	0	0	0	3	15.0
1	0	0	0	0	1	4	20.0
0	0	0	1	0	1	5	25.0
0	0	0	0	0	0	6	30.0
0	0	0	0	0	0	7	35.0
0	0	0	0	0	0	8	40.0
0	0	0	0	0	0	9	45.0
0	0	0	0	0	0	10	50.0
0	0	0	0	0	0	11	55.0
0	0	0	0	0	0	12	60.0
0	0	0	0	0	0	13	65.0
0	0	0	0	0	0	14	70.0
0	0	0	0	0	0	15	75.0
0	0	0	0	0	0	16	80.0
0	0	0	0	0	0	17	85.0
0	0	0	0	0	0	18	90.0
0	0	0	0	0	0	19	95.0
0	1	0	0	0	1	20	100.0

[1]Intra-residue restraints, [2]Sequential restraints, [3]Medium range restraints, [4]Long range restraints, [5]Inter-chain restraints, [6] Number of models with violations

9.3.1 Bar graph : Distance violation statistics for the ensemble (i)

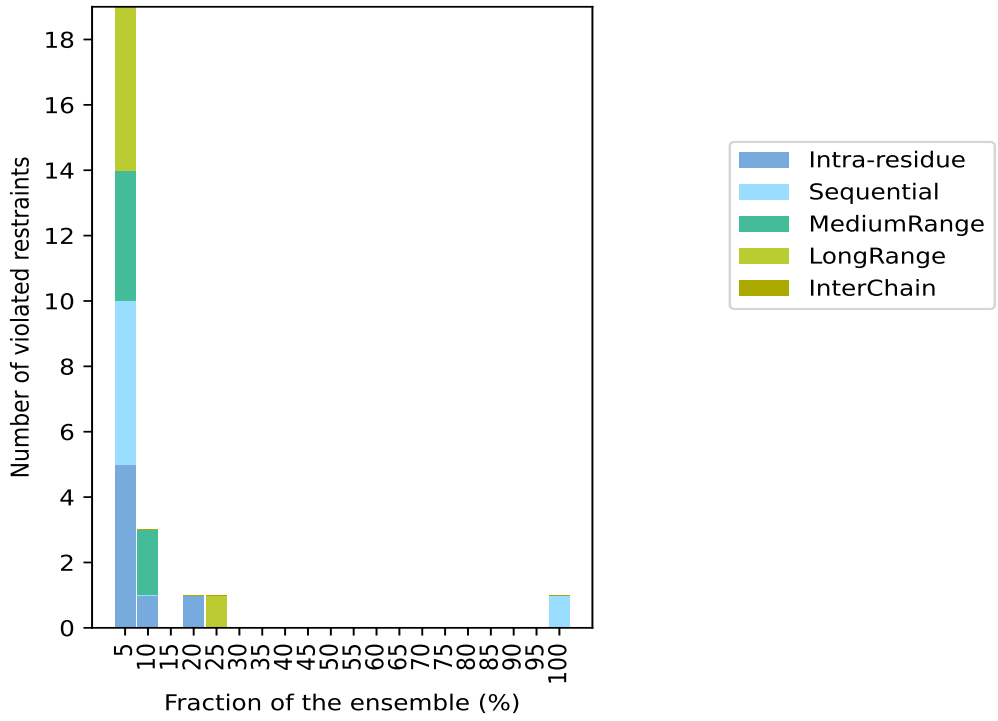

9.4 Most violated distance restraints in the ensemble (i)

9.4.1 Histogram : Distribution of mean distance violations (i)

The following histogram shows the distribution of the average value of the violation. The average is calculated for each restraint that is violated in more than one model over all the violated models in the ensemble

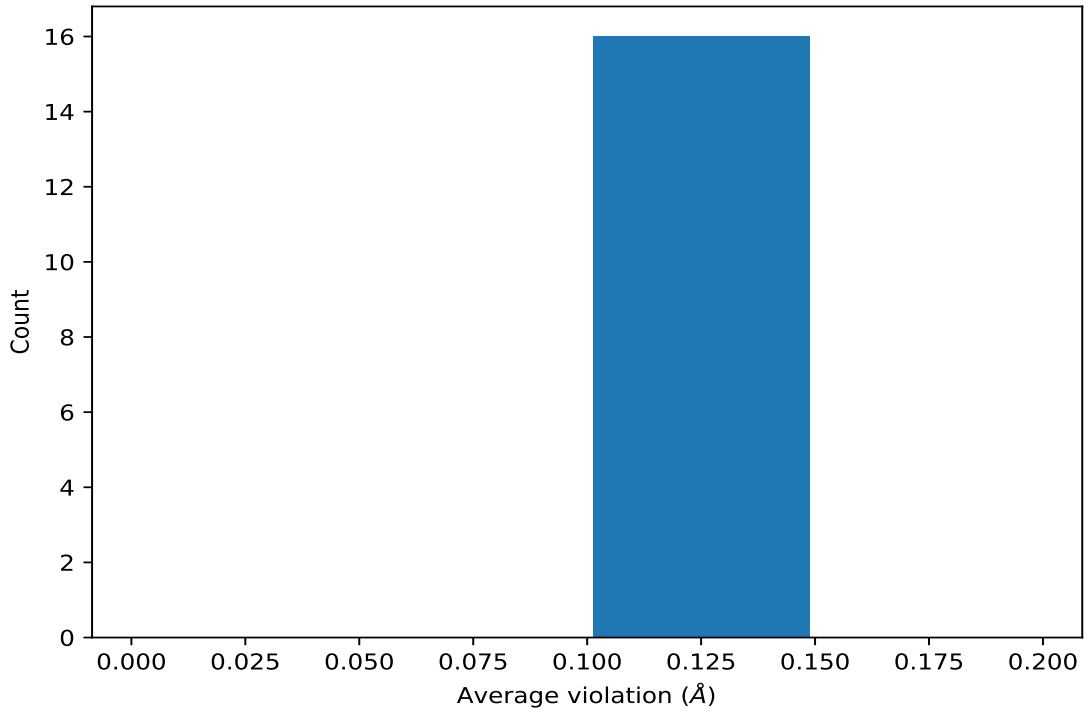

9.4.2 Table: Most violated distance restraints (i)

The following table provides the mean and the standard deviation of the violation for each restraint sorted by number of violated models and the mean value. The Key (restraint list ID, restraint ID) is the unique identifier for a given restraint. Rows with same key represent combinatorial or ambiguous restraints and are counted as a single restraint.

Key	Atom-1	Atom-2	Models[1]	Mean (Å)	SD[1] (Å)	Median (Å)
(1,3371)	1:A:135:ALA:HB1	1:A:136:ILE:HD11	20	0.14	0.02	0.14
(1,3371)	1:A:135:ALA:HB1	1:A:136:ILE:HD12	20	0.14	0.02	0.14
(1,3371)	1:A:135:ALA:HB1	1:A:136:ILE:HD13	20	0.14	0.02	0.14
(1,3371)	1:A:135:ALA:HB2	1:A:136:ILE:HD11	20	0.14	0.02	0.14
(1,3371)	1:A:135:ALA:HB2	1:A:136:ILE:HD12	20	0.14	0.02	0.14
(1,3371)	1:A:135:ALA:HB2	1:A:136:ILE:HD13	20	0.14	0.02	0.14
(1,3371)	1:A:135:ALA:HB3	1:A:136:ILE:HD11	20	0.14	0.02	0.14
(1,3371)	1:A:135:ALA:HB3	1:A:136:ILE:HD12	20	0.14	0.02	0.14
(1,3371)	1:A:135:ALA:HB3	1:A:136:ILE:HD13	20	0.14	0.02	0.14
(1,3577)	1:A:80:VAL:HG11	1:A:127:SER:HB2	5	0.12	0.01	0.12
(1,3577)	1:A:80:VAL:HG12	1:A:127:SER:HB2	5	0.12	0.01	0.12
(1,3577)	1:A:80:VAL:HG13	1:A:127:SER:HB2	5	0.12	0.01	0.12
(1,1661)	1:A:36:LYS:H	1:A:36:LYS:HD2	4	0.12	0.01	0.12
(1,35)	1:A:34:LYS:HA	1:A:34:LYS:HD3	2	0.14	0.0	0.14
(1,2392)	1:A:32:ASP:H	1:A:35:ARG:HA	2	0.13	0.01	0.13
(1,2727)	1:A:128:ASN:HD22	1:A:131:GLU:H	2	0.12	0.0	0.12

[1]Number of violated models, [2]Standard deviation

9.5 All violated distance restraints (i)

9.5.1 Histogram : Distribution of distance violations (i)

The following histogram shows the distribution of the absolute value of the violation for all violated restraints in the ensemble.

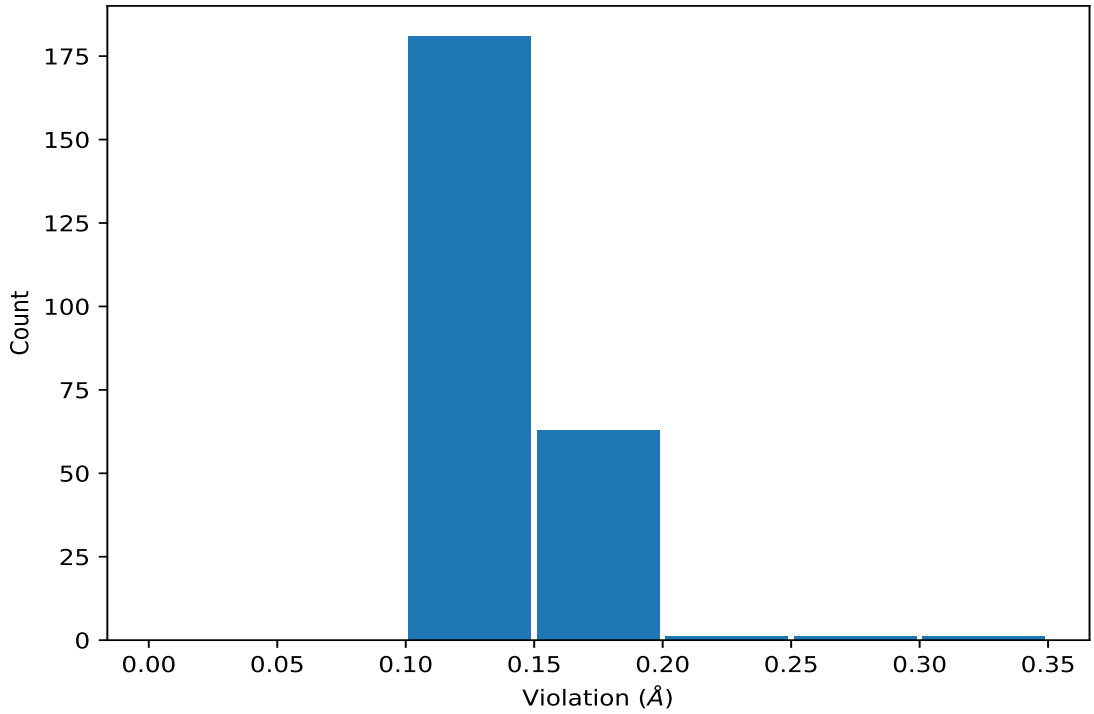

9.5.2 Table : All distance violations (i)

The following table lists the absolute value of the violation for each restraint in the ensemble sorted by its value. The Key (restraint list ID, restraint ID) is the unique identifier for a given restraint. Rows with same key represent combinatorial or ambiguous restraints and are counted as a single restraint.

Key	Atom-1	Atom-2	Model ID	Violation (Å)
(1,1592)	1:A:12:PRO:HA	1:A:13:ASP:H	19	0.34
(1,266)	1:A:93:LYS:H	1:A:93:LYS:HD2	15	0.25
(1,375)	1:A:123:LYS:HA	1:A:123:LYS:HD2	3	0.22
(1,3371)	1:A:135:ALA:HB1	1:A:136:ILE:HD11	4	0.17
(1,3371)	1:A:135:ALA:HB1	1:A:136:ILE:HD12	4	0.17
(1,3371)	1:A:135:ALA:HB1	1:A:136:ILE:HD13	4	0.17
(1,3371)	1:A:135:ALA:HB2	1:A:136:ILE:HD11	4	0.17

Continued on next page...

Continued from previous page...

Key	Atom-1	Atom-2	Model ID	Violation (Å)
(1,3371)	1:A:135:ALA:HB2	1:A:136:ILE:HD12	4	0.17
(1,3371)	1:A:135:ALA:HB2	1:A:136:ILE:HD13	4	0.17
(1,3371)	1:A:135:ALA:HB3	1:A:136:ILE:HD11	4	0.17
(1,3371)	1:A:135:ALA:HB3	1:A:136:ILE:HD12	4	0.17
(1,3371)	1:A:135:ALA:HB3	1:A:136:ILE:HD13	4	0.17
(1,3371)	1:A:135:ALA:HB1	1:A:136:ILE:HD11	1	0.16
(1,3371)	1:A:135:ALA:HB1	1:A:136:ILE:HD12	1	0.16
(1,3371)	1:A:135:ALA:HB1	1:A:136:ILE:HD13	1	0.16
(1,3371)	1:A:135:ALA:HB2	1:A:136:ILE:HD11	1	0.16
(1,3371)	1:A:135:ALA:HB2	1:A:136:ILE:HD12	1	0.16
(1,3371)	1:A:135:ALA:HB2	1:A:136:ILE:HD13	1	0.16
(1,3371)	1:A:135:ALA:HB3	1:A:136:ILE:HD11	1	0.16
(1,3371)	1:A:135:ALA:HB3	1:A:136:ILE:HD12	1	0.16
(1,3371)	1:A:135:ALA:HB3	1:A:136:ILE:HD13	1	0.16
(1,3371)	1:A:135:ALA:HB1	1:A:136:ILE:HD11	6	0.16
(1,3371)	1:A:135:ALA:HB1	1:A:136:ILE:HD12	6	0.16
(1,3371)	1:A:135:ALA:HB1	1:A:136:ILE:HD13	6	0.16
(1,3371)	1:A:135:ALA:HB2	1:A:136:ILE:HD11	6	0.16
(1,3371)	1:A:135:ALA:HB2	1:A:136:ILE:HD12	6	0.16
(1,3371)	1:A:135:ALA:HB2	1:A:136:ILE:HD13	6	0.16
(1,3371)	1:A:135:ALA:HB3	1:A:136:ILE:HD11	6	0.16
(1,3371)	1:A:135:ALA:HB3	1:A:136:ILE:HD12	6	0.16
(1,3371)	1:A:135:ALA:HB3	1:A:136:ILE:HD13	6	0.16
(1,3371)	1:A:135:ALA:HB1	1:A:136:ILE:HD11	9	0.16
(1,3371)	1:A:135:ALA:HB1	1:A:136:ILE:HD12	9	0.16
(1,3371)	1:A:135:ALA:HB1	1:A:136:ILE:HD13	9	0.16
(1,3371)	1:A:135:ALA:HB2	1:A:136:ILE:HD11	9	0.16
(1,3371)	1:A:135:ALA:HB2	1:A:136:ILE:HD12	9	0.16
(1,3371)	1:A:135:ALA:HB2	1:A:136:ILE:HD13	9	0.16
(1,3371)	1:A:135:ALA:HB3	1:A:136:ILE:HD11	9	0.16
(1,3371)	1:A:135:ALA:HB3	1:A:136:ILE:HD12	9	0.16
(1,3371)	1:A:135:ALA:HB3	1:A:136:ILE:HD13	9	0.16
(1,3371)	1:A:135:ALA:HB1	1:A:136:ILE:HD11	3	0.15
(1,3371)	1:A:135:ALA:HB1	1:A:136:ILE:HD12	3	0.15
(1,3371)	1:A:135:ALA:HB1	1:A:136:ILE:HD13	3	0.15
(1,3371)	1:A:135:ALA:HB2	1:A:136:ILE:HD11	3	0.15
(1,3371)	1:A:135:ALA:HB2	1:A:136:ILE:HD12	3	0.15
(1,3371)	1:A:135:ALA:HB2	1:A:136:ILE:HD13	3	0.15
(1,3371)	1:A:135:ALA:HB3	1:A:136:ILE:HD11	3	0.15
(1,3371)	1:A:135:ALA:HB3	1:A:136:ILE:HD12	3	0.15
(1,3371)	1:A:135:ALA:HB3	1:A:136:ILE:HD13	3	0.15
(1,3371)	1:A:135:ALA:HB1	1:A:136:ILE:HD11	14	0.15

Continued on next page...

Continued from previous page...

Key	Atom-1	Atom-2	Model ID	Violation (Å)
(1,3371)	1:A:135:ALA:HB1	1:A:136:ILE:HD12	14	0.15
(1,3371)	1:A:135:ALA:HB1	1:A:136:ILE:HD13	14	0.15
(1,3371)	1:A:135:ALA:HB2	1:A:136:ILE:HD11	14	0.15
(1,3371)	1:A:135:ALA:HB2	1:A:136:ILE:HD12	14	0.15
(1,3371)	1:A:135:ALA:HB2	1:A:136:ILE:HD13	14	0.15
(1,3371)	1:A:135:ALA:HB3	1:A:136:ILE:HD11	14	0.15
(1,3371)	1:A:135:ALA:HB3	1:A:136:ILE:HD12	14	0.15
(1,3371)	1:A:135:ALA:HB3	1:A:136:ILE:HD13	14	0.15
(1,3371)	1:A:135:ALA:HB1	1:A:136:ILE:HD11	20	0.15
(1,3371)	1:A:135:ALA:HB1	1:A:136:ILE:HD12	20	0.15
(1,3371)	1:A:135:ALA:HB1	1:A:136:ILE:HD13	20	0.15
(1,3371)	1:A:135:ALA:HB2	1:A:136:ILE:HD11	20	0.15
(1,3371)	1:A:135:ALA:HB2	1:A:136:ILE:HD12	20	0.15
(1,3371)	1:A:135:ALA:HB2	1:A:136:ILE:HD13	20	0.15
(1,3371)	1:A:135:ALA:HB3	1:A:136:ILE:HD11	20	0.15
(1,3371)	1:A:135:ALA:HB3	1:A:136:ILE:HD12	20	0.15
(1,3371)	1:A:135:ALA:HB3	1:A:136:ILE:HD13	20	0.15
(1,4461)	1:A:142:GLU:H	1:A:142:GLU:HG2	9	0.14
(1,4461)	1:A:142:GLU:H	1:A:142:GLU:HG3	9	0.14
(1,35)	1:A:34:LYS:HA	1:A:34:LYS:HD3	1	0.14
(1,35)	1:A:34:LYS:HA	1:A:34:LYS:HD3	12	0.14
(1,3371)	1:A:135:ALA:HB1	1:A:136:ILE:HD11	5	0.14
(1,3371)	1:A:135:ALA:HB1	1:A:136:ILE:HD12	5	0.14
(1,3371)	1:A:135:ALA:HB1	1:A:136:ILE:HD13	5	0.14
(1,3371)	1:A:135:ALA:HB2	1:A:136:ILE:HD11	5	0.14
(1,3371)	1:A:135:ALA:HB2	1:A:136:ILE:HD12	5	0.14
(1,3371)	1:A:135:ALA:HB2	1:A:136:ILE:HD13	5	0.14
(1,3371)	1:A:135:ALA:HB3	1:A:136:ILE:HD11	5	0.14
(1,3371)	1:A:135:ALA:HB3	1:A:136:ILE:HD12	5	0.14
(1,3371)	1:A:135:ALA:HB3	1:A:136:ILE:HD13	5	0.14
(1,3371)	1:A:135:ALA:HB1	1:A:136:ILE:HD11	7	0.14
(1,3371)	1:A:135:ALA:HB1	1:A:136:ILE:HD12	7	0.14
(1,3371)	1:A:135:ALA:HB1	1:A:136:ILE:HD13	7	0.14
(1,3371)	1:A:135:ALA:HB2	1:A:136:ILE:HD11	7	0.14
(1,3371)	1:A:135:ALA:HB2	1:A:136:ILE:HD12	7	0.14
(1,3371)	1:A:135:ALA:HB2	1:A:136:ILE:HD13	7	0.14
(1,3371)	1:A:135:ALA:HB3	1:A:136:ILE:HD11	7	0.14
(1,3371)	1:A:135:ALA:HB3	1:A:136:ILE:HD12	7	0.14
(1,3371)	1:A:135:ALA:HB3	1:A:136:ILE:HD13	7	0.14
(1,3371)	1:A:135:ALA:HB1	1:A:136:ILE:HD11	10	0.14
(1,3371)	1:A:135:ALA:HB1	1:A:136:ILE:HD12	10	0.14
(1,3371)	1:A:135:ALA:HB1	1:A:136:ILE:HD13	10	0.14

Continued on next page...

Continued from previous page...

Key	Atom-1	Atom-2	Model ID	Violation (Å)
(1,3371)	1:A:135:ALA:HB2	1:A:136:ILE:HD11	10	0.14
(1,3371)	1:A:135:ALA:HB2	1:A:136:ILE:HD12	10	0.14
(1,3371)	1:A:135:ALA:HB2	1:A:136:ILE:HD13	10	0.14
(1,3371)	1:A:135:ALA:HB3	1:A:136:ILE:HD11	10	0.14
(1,3371)	1:A:135:ALA:HB3	1:A:136:ILE:HD12	10	0.14
(1,3371)	1:A:135:ALA:HB3	1:A:136:ILE:HD13	10	0.14
(1,3371)	1:A:135:ALA:HB1	1:A:136:ILE:HD11	13	0.14
(1,3371)	1:A:135:ALA:HB1	1:A:136:ILE:HD12	13	0.14
(1,3371)	1:A:135:ALA:HB1	1:A:136:ILE:HD13	13	0.14
(1,3371)	1:A:135:ALA:HB2	1:A:136:ILE:HD11	13	0.14
(1,3371)	1:A:135:ALA:HB2	1:A:136:ILE:HD12	13	0.14
(1,3371)	1:A:135:ALA:HB2	1:A:136:ILE:HD13	13	0.14
(1,3371)	1:A:135:ALA:HB3	1:A:136:ILE:HD11	13	0.14
(1,3371)	1:A:135:ALA:HB3	1:A:136:ILE:HD12	13	0.14
(1,3371)	1:A:135:ALA:HB3	1:A:136:ILE:HD13	13	0.14
(1,3371)	1:A:135:ALA:HB1	1:A:136:ILE:HD11	16	0.14
(1,3371)	1:A:135:ALA:HB1	1:A:136:ILE:HD12	16	0.14
(1,3371)	1:A:135:ALA:HB1	1:A:136:ILE:HD13	16	0.14
(1,3371)	1:A:135:ALA:HB2	1:A:136:ILE:HD11	16	0.14
(1,3371)	1:A:135:ALA:HB2	1:A:136:ILE:HD12	16	0.14
(1,3371)	1:A:135:ALA:HB2	1:A:136:ILE:HD13	16	0.14
(1,3371)	1:A:135:ALA:HB3	1:A:136:ILE:HD11	16	0.14
(1,3371)	1:A:135:ALA:HB3	1:A:136:ILE:HD12	16	0.14
(1,3371)	1:A:135:ALA:HB3	1:A:136:ILE:HD13	16	0.14
(1,3371)	1:A:135:ALA:HB1	1:A:136:ILE:HD11	17	0.14
(1,3371)	1:A:135:ALA:HB1	1:A:136:ILE:HD12	17	0.14
(1,3371)	1:A:135:ALA:HB1	1:A:136:ILE:HD13	17	0.14
(1,3371)	1:A:135:ALA:HB2	1:A:136:ILE:HD11	17	0.14
(1,3371)	1:A:135:ALA:HB2	1:A:136:ILE:HD12	17	0.14
(1,3371)	1:A:135:ALA:HB2	1:A:136:ILE:HD13	17	0.14
(1,3371)	1:A:135:ALA:HB3	1:A:136:ILE:HD11	17	0.14
(1,3371)	1:A:135:ALA:HB3	1:A:136:ILE:HD12	17	0.14
(1,3371)	1:A:135:ALA:HB3	1:A:136:ILE:HD13	17	0.14
(1,3371)	1:A:135:ALA:HB1	1:A:136:ILE:HD11	18	0.14
(1,3371)	1:A:135:ALA:HB1	1:A:136:ILE:HD12	18	0.14
(1,3371)	1:A:135:ALA:HB1	1:A:136:ILE:HD13	18	0.14
(1,3371)	1:A:135:ALA:HB2	1:A:136:ILE:HD11	18	0.14
(1,3371)	1:A:135:ALA:HB2	1:A:136:ILE:HD12	18	0.14
(1,3371)	1:A:135:ALA:HB2	1:A:136:ILE:HD13	18	0.14
(1,3371)	1:A:135:ALA:HB3	1:A:136:ILE:HD11	18	0.14
(1,3371)	1:A:135:ALA:HB3	1:A:136:ILE:HD12	18	0.14
(1,3371)	1:A:135:ALA:HB3	1:A:136:ILE:HD13	18	0.14

Continued on next page...

Continued from previous page...

Key	Atom-1	Atom-2	Model ID	Violation (Å)
(1,2392)	1:A:32:ASP:H	1:A:35:ARG:HA	7	0.14
(1,921)	1:A:136:ILE:HB	1:A:137:ASP:HB3	9	0.13
(1,4232)	1:A:86:LYS:H	1:A:86:LYS:HD2	17	0.13
(1,4232)	1:A:86:LYS:H	1:A:86:LYS:HD3	17	0.13
(1,3938)	1:A:34:LYS:HA	1:A:34:LYS:HD2	12	0.13
(1,3938)	1:A:34:LYS:HA	1:A:34:LYS:HD3	12	0.13
(1,3858)	1:A:13:ASP:HB2	1:A:61:LYS:HB2	19	0.13
(1,3858)	1:A:13:ASP:HB2	1:A:61:LYS:HB3	19	0.13
(1,3858)	1:A:13:ASP:HB3	1:A:61:LYS:HB2	19	0.13
(1,3858)	1:A:13:ASP:HB3	1:A:61:LYS:HB3	19	0.13
(1,3577)	1:A:80:VAL:HG11	1:A:127:SER:HB2	15	0.13
(1,3577)	1:A:80:VAL:HG12	1:A:127:SER:HB2	15	0.13
(1,3577)	1:A:80:VAL:HG13	1:A:127:SER:HB2	15	0.13
(1,3371)	1:A:135:ALA:HB1	1:A:136:ILE:HD11	8	0.13
(1,3371)	1:A:135:ALA:HB1	1:A:136:ILE:HD12	8	0.13
(1,3371)	1:A:135:ALA:HB1	1:A:136:ILE:HD13	8	0.13
(1,3371)	1:A:135:ALA:HB2	1:A:136:ILE:HD11	8	0.13
(1,3371)	1:A:135:ALA:HB2	1:A:136:ILE:HD12	8	0.13
(1,3371)	1:A:135:ALA:HB2	1:A:136:ILE:HD13	8	0.13
(1,3371)	1:A:135:ALA:HB3	1:A:136:ILE:HD11	8	0.13
(1,3371)	1:A:135:ALA:HB3	1:A:136:ILE:HD12	8	0.13
(1,3371)	1:A:135:ALA:HB3	1:A:136:ILE:HD13	8	0.13
(1,3371)	1:A:135:ALA:HB1	1:A:136:ILE:HD11	11	0.13
(1,3371)	1:A:135:ALA:HB1	1:A:136:ILE:HD12	11	0.13
(1,3371)	1:A:135:ALA:HB1	1:A:136:ILE:HD13	11	0.13
(1,3371)	1:A:135:ALA:HB2	1:A:136:ILE:HD11	11	0.13
(1,3371)	1:A:135:ALA:HB2	1:A:136:ILE:HD12	11	0.13
(1,3371)	1:A:135:ALA:HB2	1:A:136:ILE:HD13	11	0.13
(1,3371)	1:A:135:ALA:HB3	1:A:136:ILE:HD11	11	0.13
(1,3371)	1:A:135:ALA:HB3	1:A:136:ILE:HD12	11	0.13
(1,3371)	1:A:135:ALA:HB3	1:A:136:ILE:HD13	11	0.13
(1,3371)	1:A:135:ALA:HB1	1:A:136:ILE:HD11	19	0.13
(1,3371)	1:A:135:ALA:HB1	1:A:136:ILE:HD12	19	0.13
(1,3371)	1:A:135:ALA:HB1	1:A:136:ILE:HD13	19	0.13
(1,3371)	1:A:135:ALA:HB2	1:A:136:ILE:HD11	19	0.13
(1,3371)	1:A:135:ALA:HB2	1:A:136:ILE:HD12	19	0.13
(1,3371)	1:A:135:ALA:HB2	1:A:136:ILE:HD13	19	0.13
(1,3371)	1:A:135:ALA:HB3	1:A:136:ILE:HD11	19	0.13
(1,3371)	1:A:135:ALA:HB3	1:A:136:ILE:HD12	19	0.13
(1,3371)	1:A:135:ALA:HB3	1:A:136:ILE:HD13	19	0.13
(1,1661)	1:A:36:LYS:H	1:A:36:LYS:HD2	18	0.13
(1,4426)	1:A:137:ASP:HA	1:A:140:ARG:HB2	10	0.12

Continued on next page...

Continued from previous page...

Key	Atom-1	Atom-2	Model ID	Violation (Å)
(1,4426)	1:A:137:ASP:HA	1:A:140:ARG:HB3	10	0.12
(1,4202)	1:A:81:GLU:HG2	1:A:87:LEU:HD11	17	0.12
(1,4202)	1:A:81:GLU:HG2	1:A:87:LEU:HD12	17	0.12
(1,4202)	1:A:81:GLU:HG2	1:A:87:LEU:HD13	17	0.12
(1,4202)	1:A:81:GLU:HG3	1:A:87:LEU:HD11	17	0.12
(1,4202)	1:A:81:GLU:HG3	1:A:87:LEU:HD12	17	0.12
(1,4202)	1:A:81:GLU:HG3	1:A:87:LEU:HD13	17	0.12
(1,4178)	1:A:76:LYS:HE2	1:A:90:GLU:HB2	6	0.12
(1,4178)	1:A:76:LYS:HE2	1:A:90:GLU:HB3	6	0.12
(1,4178)	1:A:76:LYS:HE3	1:A:90:GLU:HB2	6	0.12
(1,4178)	1:A:76:LYS:HE3	1:A:90:GLU:HB3	6	0.12
(1,3853)	1:A:13:ASP:HA	1:A:61:LYS:HB2	1	0.12
(1,3853)	1:A:13:ASP:HA	1:A:61:LYS:HB3	1	0.12
(1,3577)	1:A:80:VAL:HG11	1:A:127:SER:HB2	8	0.12
(1,3577)	1:A:80:VAL:HG12	1:A:127:SER:HB2	8	0.12
(1,3577)	1:A:80:VAL:HG13	1:A:127:SER:HB2	8	0.12
(1,3577)	1:A:80:VAL:HG11	1:A:127:SER:HB2	16	0.12
(1,3577)	1:A:80:VAL:HG12	1:A:127:SER:HB2	16	0.12
(1,3577)	1:A:80:VAL:HG13	1:A:127:SER:HB2	16	0.12
(1,3371)	1:A:135:ALA:HB1	1:A:136:ILE:HD11	15	0.12
(1,3371)	1:A:135:ALA:HB1	1:A:136:ILE:HD12	15	0.12
(1,3371)	1:A:135:ALA:HB1	1:A:136:ILE:HD13	15	0.12
(1,3371)	1:A:135:ALA:HB2	1:A:136:ILE:HD11	15	0.12
(1,3371)	1:A:135:ALA:HB2	1:A:136:ILE:HD12	15	0.12
(1,3371)	1:A:135:ALA:HB2	1:A:136:ILE:HD13	15	0.12
(1,3371)	1:A:135:ALA:HB3	1:A:136:ILE:HD11	15	0.12
(1,3371)	1:A:135:ALA:HB3	1:A:136:ILE:HD12	15	0.12
(1,3371)	1:A:135:ALA:HB3	1:A:136:ILE:HD13	15	0.12
(1,2727)	1:A:128:ASN:HD22	1:A:131:GLU:H	16	0.12
(1,2392)	1:A:32:ASP:H	1:A:35:ARG:HA	18	0.12
(1,1661)	1:A:36:LYS:H	1:A:36:LYS:HD2	7	0.12
(2,67)	1:A:118:PRO:O	1:A:122:GLU:H	11	0.11
(1,879)	1:A:128:ASN:HB2	1:A:129:PRO:HG2	5	0.11
(1,701)	1:A:85:LYS:HE3	1:A:87:LEU:HB2	1	0.11
(1,3577)	1:A:80:VAL:HG11	1:A:127:SER:HB2	1	0.11
(1,3577)	1:A:80:VAL:HG12	1:A:127:SER:HB2	1	0.11
(1,3577)	1:A:80:VAL:HG13	1:A:127:SER:HB2	1	0.11
(1,3577)	1:A:80:VAL:HG11	1:A:127:SER:HB2	12	0.11
(1,3577)	1:A:80:VAL:HG12	1:A:127:SER:HB2	12	0.11
(1,3577)	1:A:80:VAL:HG13	1:A:127:SER:HB2	12	0.11
(1,3493)	1:A:85:LYS:HG3	1:A:87:LEU:HD11	2	0.11
(1,3493)	1:A:85:LYS:HG3	1:A:87:LEU:HD12	2	0.11

Continued on next page...

Continued from previous page...

Key	Atom-1	Atom-2	Model ID	Violation (Å)
(1,3493)	1:A:85:LYS:HG3	1:A:87:LEU:HD13	2	0.11
(1,3437)	1:A:68:MET:HG2	1:A:69:LEU:HD11	15	0.11
(1,3437)	1:A:68:MET:HG2	1:A:69:LEU:HD12	15	0.11
(1,3437)	1:A:68:MET:HG2	1:A:69:LEU:HD13	15	0.11
(1,3371)	1:A:135:ALA:HB1	1:A:136:ILE:HD11	2	0.11
(1,3371)	1:A:135:ALA:HB1	1:A:136:ILE:HD12	2	0.11
(1,3371)	1:A:135:ALA:HB1	1:A:136:ILE:HD13	2	0.11
(1,3371)	1:A:135:ALA:HB2	1:A:136:ILE:HD11	2	0.11
(1,3371)	1:A:135:ALA:HB2	1:A:136:ILE:HD12	2	0.11
(1,3371)	1:A:135:ALA:HB2	1:A:136:ILE:HD13	2	0.11
(1,3371)	1:A:135:ALA:HB3	1:A:136:ILE:HD11	2	0.11
(1,3371)	1:A:135:ALA:HB3	1:A:136:ILE:HD12	2	0.11
(1,3371)	1:A:135:ALA:HB3	1:A:136:ILE:HD13	2	0.11
(1,3371)	1:A:135:ALA:HB1	1:A:136:ILE:HD11	12	0.11
(1,3371)	1:A:135:ALA:HB1	1:A:136:ILE:HD12	12	0.11
(1,3371)	1:A:135:ALA:HB1	1:A:136:ILE:HD13	12	0.11
(1,3371)	1:A:135:ALA:HB2	1:A:136:ILE:HD11	12	0.11
(1,3371)	1:A:135:ALA:HB2	1:A:136:ILE:HD12	12	0.11
(1,3371)	1:A:135:ALA:HB2	1:A:136:ILE:HD13	12	0.11
(1,3371)	1:A:135:ALA:HB3	1:A:136:ILE:HD11	12	0.11
(1,3371)	1:A:135:ALA:HB3	1:A:136:ILE:HD12	12	0.11
(1,3371)	1:A:135:ALA:HB3	1:A:136:ILE:HD13	12	0.11
(1,2727)	1:A:128:ASN:HD22	1:A:131:GLU:H	6	0.11
(1,2646)	1:A:136:ILE:H	1:A:137:ASP:HB3	9	0.11
(1,2614)	1:A:128:ASN:HD22	1:A:131:GLU:HB2	9	0.11
(1,1661)	1:A:36:LYS:H	1:A:36:LYS:HD2	5	0.11
(1,1661)	1:A:36:LYS:H	1:A:36:LYS:HD2	9	0.11
(1,1414)	1:A:83:ILE:HB	1:A:136:ILE:HD11	2	0.11
(1,1414)	1:A:83:ILE:HB	1:A:136:ILE:HD12	2	0.11
(1,1414)	1:A:83:ILE:HB	1:A:136:ILE:HD13	2	0.11

10 Dihedral-angle violation analysis (i)

10.1 Summary of dihedral-angle violations (i)

The following table provides the summary of dihedral-angle violations in different dihedral-angle types. Violations less than 1° are not included in the calculation.

Angle type	Count	%[1]	Violated[3]			Consistently Violated[4]		
			Count	%[2]	%[1]	Count	%[2]	%[1]
PSI	92	49.7	22	23.9	11.9	0	0.0	0.0
PHI	93	50.3	6	6.5	3.2	0	0.0	0.0
Total	185	100.0	28	15.1	15.1	0	0.0	0.0

[1] percentage calculated with respect to total number of dihedral-angle restraints, [2] percentage calculated with respect to number of restraints in a particular dihedral-angle type, [3] violated in at least one model, [4] violated in all the models

10.1.1 Bar chart : Distribution of dihedral-angles and violations (i)

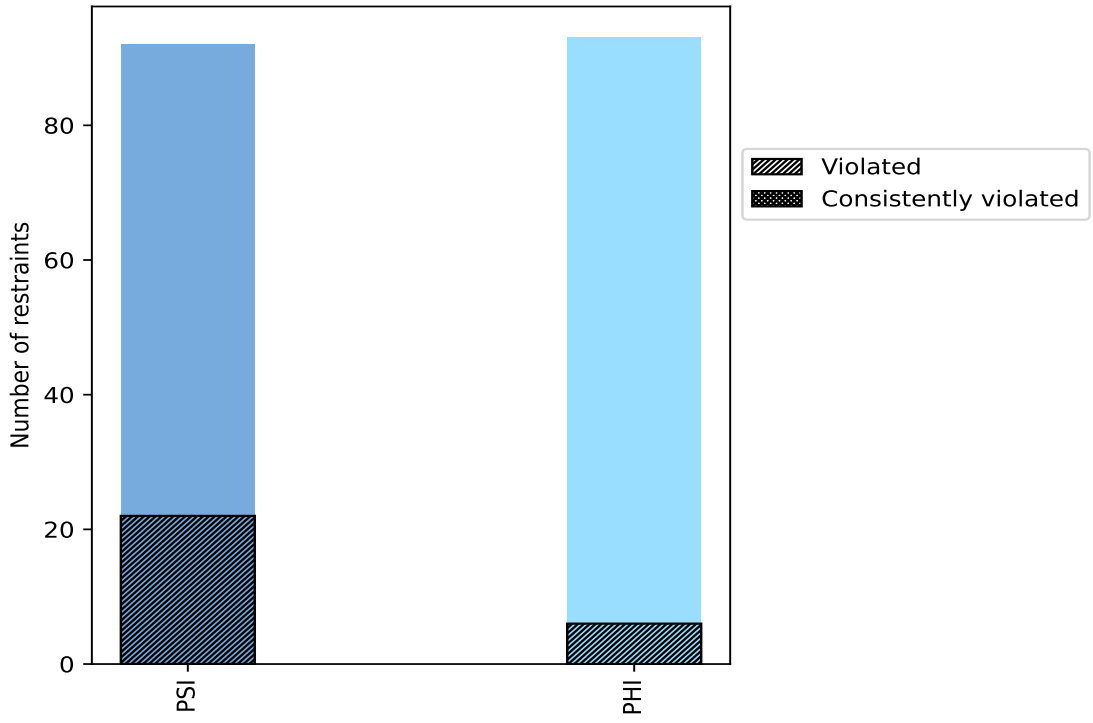

Violated and consistently violated restraints are shown using different hatch patterns in their respective categories

10.2 Dihedral-angle violation statistics for each model (i)

The following table provides the dihedral-angle violation statistics for each model in the ensemble. Violations less than 1° are not included in the statistics.

Model ID	Number of violations			Mean (°)	Max (°)	SD (°)	Median (°)
	PSI	PHI	Total				
1	4	1	5	1.42	2.1	0.35	1.3
2	4	2	6	1.87	2.6	0.54	1.85
3	6	2	8	1.62	2.4	0.37	1.6
4	4	0	4	1.42	2.0	0.35	1.3
5	2	0	2	1.5	1.6	0.1	1.5
6	4	1	5	1.66	2.8	0.62	1.4
7	4	1	5	1.62	1.8	0.12	1.6
8	5	2	7	2.16	3.6	0.76	2.2
9	2	1	3	1.43	1.5	0.05	1.4
10	5	0	5	1.48	2.0	0.28	1.4
11	3	1	4	1.72	2.0	0.36	1.9
12	6	0	6	1.33	1.8	0.24	1.3
13	0	0	0	0.0	0.0	0.0	0.0
14	6	2	8	2.0	4.5	1.17	1.3
15	4	1	5	2.08	3.7	0.82	1.7
16	2	0	2	1.4	1.5	0.1	1.4
17	5	2	7	1.64	2.4	0.44	1.6
18	5	0	5	1.18	1.4	0.12	1.1
19	5	0	5	1.58	2.8	0.62	1.3
20	3	1	4	1.42	1.9	0.29	1.35

10.2.1 Bar graph : Dihedral violation statistics for each model (i)

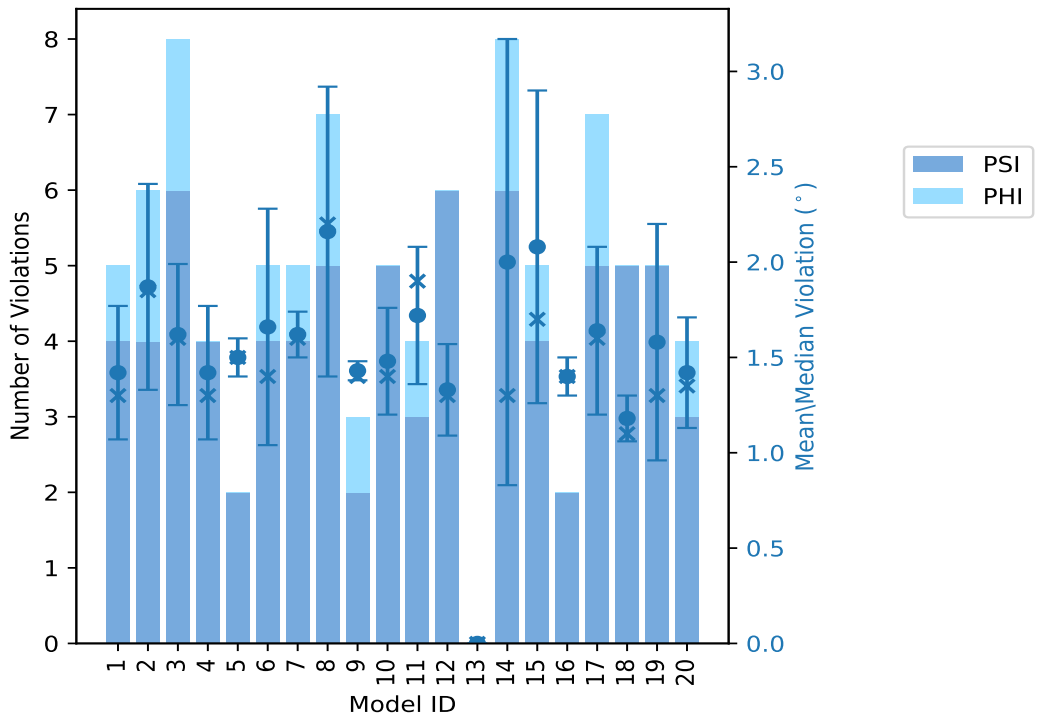

The mean(dot),median(x) and the standard deviation are shown in blue with respect to the y axis on the right

10.3 Dihedral-angle violation statistics for the ensemble (i)

Violation analysis may find that some restraints are violated in very few models and some are violated in most of models. The following table provides this information as number of violated restraints for a given fraction of ensemble.

Number of violated restraints			Fraction of the ensemble	
PSI	PHI	Total	Count[1]	%
10	4	14	1	5.0
2	1	3	2	10.0
4	0	4	3	15.0
0	0	0	4	20.0
0	0	0	5	25.0
0	0	0	6	30.0
2	0	2	7	35.0
2	0	2	8	40.0
0	0	0	9	45.0
0	0	0	10	50.0
1	1	2	11	55.0

Continued on next page...

Continued from previous page...

Number of violated restraints			Fraction of the ensemble	
PSI	PHI	Total	Count[1]	%
1	0	1	12	60.0
0	0	0	13	65.0
0	0	0	14	70.0
0	0	0	15	75.0
0	0	0	16	80.0
0	0	0	17	85.0
0	0	0	18	90.0
0	0	0	19	95.0
0	0	0	20	100.0

[1] Number of models with violations

10.3.1 Bar graph : Dihedral-angle Violation statistics for the ensemble (i)

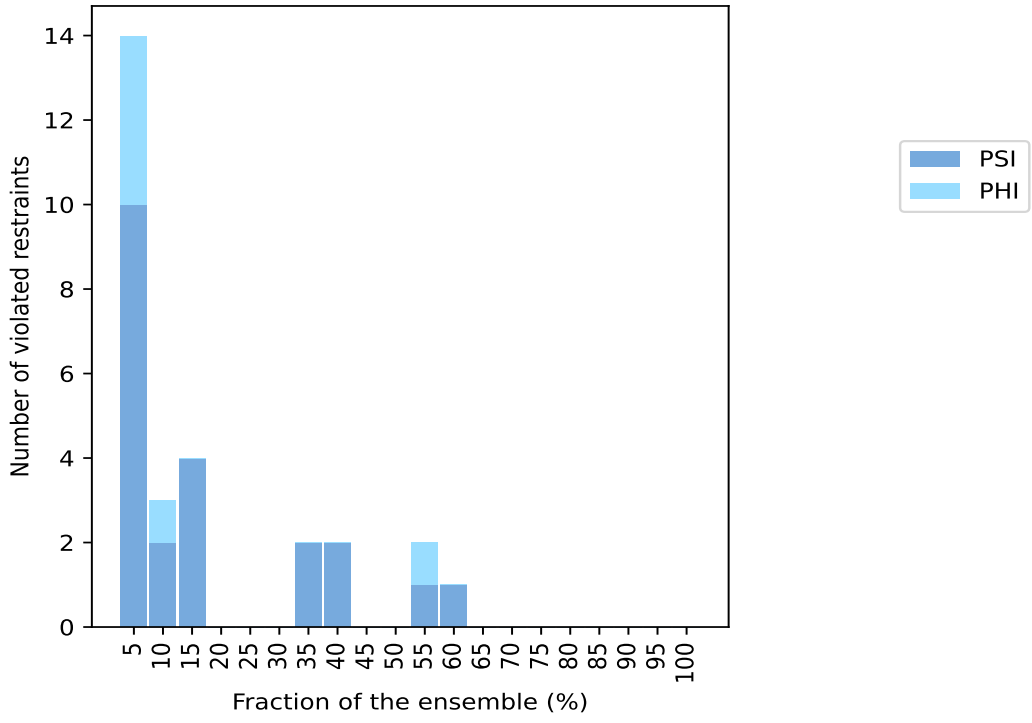

10.4 Most violated dihedral-angle restraints in the ensemble (i)

10.4.1 Histogram : Distribution of mean dihedral-angle violations (i)

The following histogram shows the distribution of the average value of the violation. The average is calculated for each restraint that is violated in more than one model over all the violated models

in the ensemble

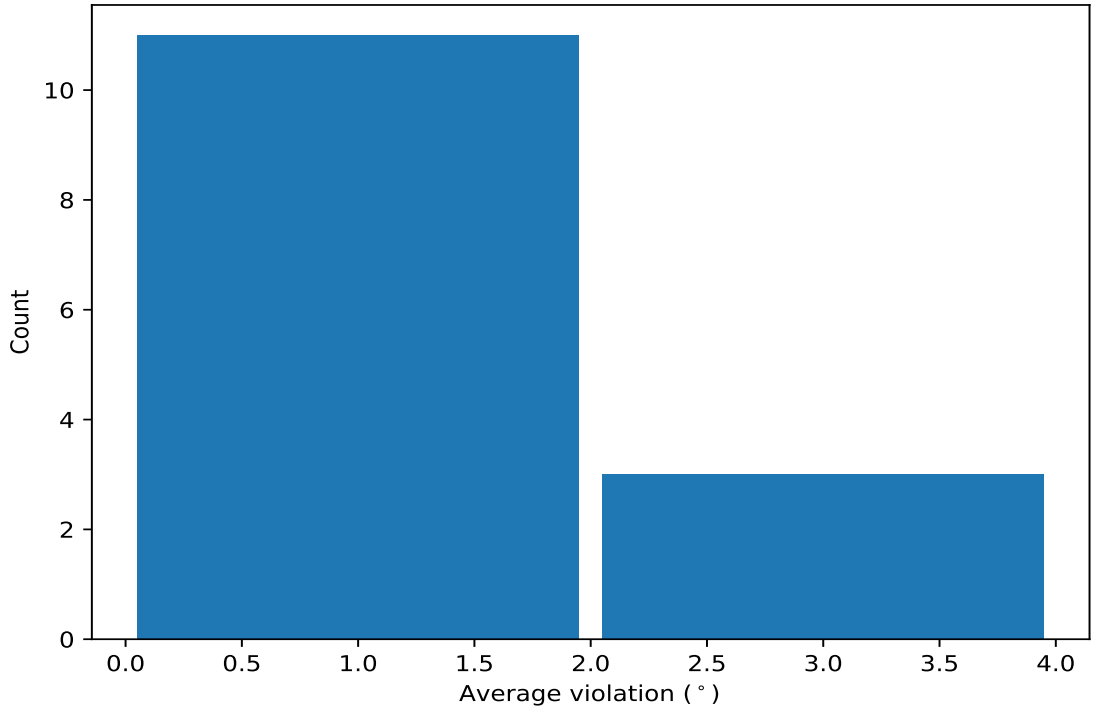

10.4.2 Table: Most violated dihedral-angle restraints (i)

The following table provides the mean and the standard deviation of the violation for each restraint sorted by number of violated models and the mean value. The Key (restraint list ID, restraint ID) is the unique identifier for a given restraint.

Key	Atom-1	Atom-2	Atom-3	Atom-4	Models[1]	Mean	SD[2]	Median
(1,12)	1:A:29:LEU:N	1:A:29:LEU:CA	1:A:29:LEU:C	1:A:30:ASP:N	12	2.17	0.6	2.15
(1,13)	1:A:29:LEU:C	1:A:30:ASP:N	1:A:30:ASP:CA	1:A:30:ASP:C	11	2.11	0.99	1.9
(1,165)	1:A:131:GLU:N	1:A:131:GLU:CA	1:A:131:GLU:C	1:A:132:LEU:N	11	1.45	0.46	1.3
(1,151)	1:A:115:TYR:N	1:A:115:TYR:CA	1:A:115:TYR:C	1:A:116:LEU:N	8	1.35	0.21	1.3
(1,34)	1:A:42:LEU:N	1:A:42:LEU:CA	1:A:42:LEU:C	1:A:43:PHE:N	8	1.24	0.17	1.15
(1,108)	1:A:85:LYS:N	1:A:85:LYS:CA	1:A:85:LYS:C	1:A:86:LYS:N	7	1.57	0.35	1.5
(1,76)	1:A:67:PHE:N	1:A:67:PHE:CA	1:A:67:PHE:C	1:A:68:MET:N	7	1.39	0.12	1.4
(1,94)	1:A:76:LYS:N	1:A:76:LYS:CA	1:A:76:LYS:C	1:A:77:GLY:N	3	2.67	0.82	2.6
(1,14)	1:A:30:ASP:N	1:A:30:ASP:CA	1:A:30:ASP:C	1:A:31:GLY:N	3	1.73	0.33	1.8
(1,30)	1:A:40:ASP:N	1:A:40:ASP:CA	1:A:40:ASP:C	1:A:41:ASP:N	3	1.67	0.29	1.7
(1,183)	1:A:140:ARG:N	1:A:140:ARG:CA	1:A:140:ARG:C	1:A:141:ARG:N	3	1.43	0.17	1.5
(1,69)	1:A:63:VAL:C	1:A:64:LEU:N	1:A:64:LEU:CA	1:A:64:LEU:C	2	1.6	0.5	1.6
(1,155)	1:A:120:GLU:N	1:A:120:GLU:CA	1:A:120:GLU:C	1:A:121:CYS:N	2	1.25	0.15	1.25
(1,161)	1:A:126:LEU:N	1:A:126:LEU:CA	1:A:126:LEU:C	1:A:127:SER:N	2	1.2	0.1	1.2

[1] Number of violated models, [2]Standard deviation, All angle values are in degree (°)

10.5 All violated dihedral-angle restraints (i)

10.5.1 Histogram : Distribution of violations (i)

The following histogram shows the distribution of the absolute value of the violation for all violated restraints in the ensemble.

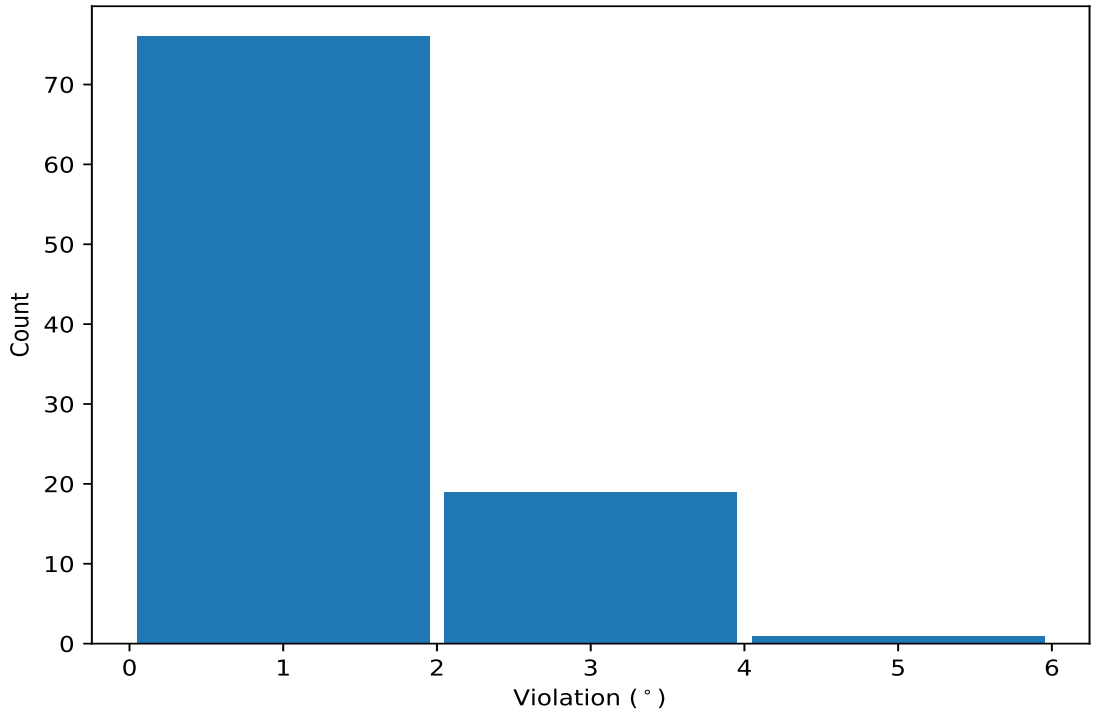

10.5.2 Table: All violated dihedral-angle restraints (i)

The following table lists the absolute value of the violation for each restraint in the ensemble sorted by its value. The Key (restraint list ID, restraint ID) is the unique identifier for a given restraint.

Key	Atom-1	Atom-2	Atom-3	Atom-4	Model ID	Violation (°)
(1,13)	1:A:29:LEU:C	1:A:30:ASP:N	1:A:30:ASP:CA	1:A:30:ASP:C	14	4.5
(1,94)	1:A:76:LYS:N	1:A:76:LYS:CA	1:A:76:LYS:C	1:A:77:GLY:N	15	3.7
(1,13)	1:A:29:LEU:C	1:A:30:ASP:N	1:A:30:ASP:CA	1:A:30:ASP:C	8	3.6
(1,12)	1:A:29:LEU:N	1:A:29:LEU:CA	1:A:29:LEU:C	1:A:30:ASP:N	14	3.3
(1,12)	1:A:29:LEU:N	1:A:29:LEU:CA	1:A:29:LEU:C	1:A:30:ASP:N	6	2.8
(1,12)	1:A:29:LEU:N	1:A:29:LEU:CA	1:A:29:LEU:C	1:A:30:ASP:N	19	2.8
(1,165)	1:A:131:GLU:N	1:A:131:GLU:CA	1:A:131:GLU:C	1:A:132:LEU:N	8	2.7
(1,94)	1:A:76:LYS:N	1:A:76:LYS:CA	1:A:76:LYS:C	1:A:77:GLY:N	2	2.6
(1,13)	1:A:29:LEU:C	1:A:30:ASP:N	1:A:30:ASP:CA	1:A:30:ASP:C	2	2.4
(1,12)	1:A:29:LEU:N	1:A:29:LEU:CA	1:A:29:LEU:C	1:A:30:ASP:N	3	2.4
(1,12)	1:A:29:LEU:N	1:A:29:LEU:CA	1:A:29:LEU:C	1:A:30:ASP:N	17	2.4
(1,55)	1:A:54:ASN:C	1:A:55:ARG:N	1:A:55:ARG:CA	1:A:55:ARG:C	8	2.2
(1,12)	1:A:29:LEU:N	1:A:29:LEU:CA	1:A:29:LEU:C	1:A:30:ASP:N	8	2.2
(1,69)	1:A:63:VAL:C	1:A:64:LEU:N	1:A:64:LEU:CA	1:A:64:LEU:C	17	2.1

Continued on next page...

Continued from previous page...

Key	Atom-1	Atom-2	Atom-3	Atom-4	Model ID	Violation (°)
(1,14)	1:A:30:ASP:N	1:A:30:ASP:CA	1:A:30:ASP:C	1:A:31:GLY:N	1	2.1
(1,12)	1:A:29:LEU:N	1:A:29:LEU:CA	1:A:29:LEU:C	1:A:30:ASP:N	2	2.1
(1,108)	1:A:85:LYS:N	1:A:85:LYS:CA	1:A:85:LYS:C	1:A:86:LYS:N	14	2.1
(1,30)	1:A:40:ASP:N	1:A:40:ASP:CA	1:A:40:ASP:C	1:A:41:ASP:N	10	2.0
(1,165)	1:A:131:GLU:N	1:A:131:GLU:CA	1:A:131:GLU:C	1:A:132:LEU:N	4	2.0
(1,12)	1:A:29:LEU:N	1:A:29:LEU:CA	1:A:29:LEU:C	1:A:30:ASP:N	11	2.0
(1,13)	1:A:29:LEU:C	1:A:30:ASP:N	1:A:30:ASP:CA	1:A:30:ASP:C	3	1.9
(1,13)	1:A:29:LEU:C	1:A:30:ASP:N	1:A:30:ASP:CA	1:A:30:ASP:C	11	1.9
(1,13)	1:A:29:LEU:C	1:A:30:ASP:N	1:A:30:ASP:CA	1:A:30:ASP:C	20	1.9
(1,12)	1:A:29:LEU:N	1:A:29:LEU:CA	1:A:29:LEU:C	1:A:30:ASP:N	15	1.9
(1,108)	1:A:85:LYS:N	1:A:85:LYS:CA	1:A:85:LYS:C	1:A:86:LYS:N	11	1.9
(1,56)	1:A:55:ARG:N	1:A:55:ARG:CA	1:A:55:ARG:C	1:A:56:ILE:N	7	1.8
(1,14)	1:A:30:ASP:N	1:A:30:ASP:CA	1:A:30:ASP:C	1:A:31:GLY:N	12	1.8
(1,108)	1:A:85:LYS:N	1:A:85:LYS:CA	1:A:85:LYS:C	1:A:86:LYS:N	6	1.8
(1,94)	1:A:76:LYS:N	1:A:76:LYS:CA	1:A:76:LYS:C	1:A:77:GLY:N	17	1.7
(1,30)	1:A:40:ASP:N	1:A:40:ASP:CA	1:A:40:ASP:C	1:A:41:ASP:N	8	1.7
(1,2)	1:A:24:LYS:N	1:A:24:LYS:CA	1:A:24:LYS:C	1:A:25:GLN:N	15	1.7
(1,151)	1:A:115:TYR:N	1:A:115:TYR:CA	1:A:115:TYR:C	1:A:116:LEU:N	7	1.7
(1,1)	1:A:23:PHE:C	1:A:24:LYS:N	1:A:24:LYS:CA	1:A:24:LYS:C	3	1.7
(1,8)	1:A:27:TYR:N	1:A:27:TYR:CA	1:A:27:TYR:C	1:A:28:GLU:N	5	1.6
(1,60)	1:A:58:ILE:N	1:A:58:ILE:CA	1:A:58:ILE:C	1:A:59:MET:N	7	1.6
(1,34)	1:A:42:LEU:N	1:A:42:LEU:CA	1:A:42:LEU:C	1:A:43:PHE:N	17	1.6
(1,32)	1:A:41:ASP:N	1:A:41:ASP:CA	1:A:41:ASP:C	1:A:42:LEU:N	8	1.6
(1,183)	1:A:140:ARG:N	1:A:140:ARG:CA	1:A:140:ARG:C	1:A:141:ARG:N	3	1.6
(1,159)	1:A:123:LYS:N	1:A:123:LYS:CA	1:A:123:LYS:C	1:A:124:ARG:N	3	1.6
(1,151)	1:A:115:TYR:N	1:A:115:TYR:CA	1:A:115:TYR:C	1:A:116:LEU:N	2	1.6
(1,13)	1:A:29:LEU:C	1:A:30:ASP:N	1:A:30:ASP:CA	1:A:30:ASP:C	15	1.6
(1,76)	1:A:67:PHE:N	1:A:67:PHE:CA	1:A:67:PHE:C	1:A:68:MET:N	15	1.5
(1,76)	1:A:67:PHE:N	1:A:67:PHE:CA	1:A:67:PHE:C	1:A:68:MET:N	19	1.5
(1,183)	1:A:140:ARG:N	1:A:140:ARG:CA	1:A:140:ARG:C	1:A:141:ARG:N	9	1.5
(1,151)	1:A:115:TYR:N	1:A:115:TYR:CA	1:A:115:TYR:C	1:A:116:LEU:N	10	1.5
(1,133)	1:A:105:ALA:C	1:A:106:PHE:N	1:A:106:PHE:CA	1:A:106:PHE:C	7	1.5
(1,12)	1:A:29:LEU:N	1:A:29:LEU:CA	1:A:29:LEU:C	1:A:30:ASP:N	16	1.5
(1,108)	1:A:85:LYS:N	1:A:85:LYS:CA	1:A:85:LYS:C	1:A:86:LYS:N	7	1.5
(1,76)	1:A:67:PHE:N	1:A:67:PHE:CA	1:A:67:PHE:C	1:A:68:MET:N	2	1.4
(1,76)	1:A:67:PHE:N	1:A:67:PHE:CA	1:A:67:PHE:C	1:A:68:MET:N	3	1.4
(1,76)	1:A:67:PHE:N	1:A:67:PHE:CA	1:A:67:PHE:C	1:A:68:MET:N	10	1.4
(1,76)	1:A:67:PHE:N	1:A:67:PHE:CA	1:A:67:PHE:C	1:A:68:MET:N	20	1.4
(1,64)	1:A:61:LYS:N	1:A:61:LYS:CA	1:A:61:LYS:C	1:A:62:GLN:N	5	1.4
(1,34)	1:A:42:LEU:N	1:A:42:LEU:CA	1:A:42:LEU:C	1:A:43:PHE:N	12	1.4
(1,165)	1:A:131:GLU:N	1:A:131:GLU:CA	1:A:131:GLU:C	1:A:132:LEU:N	9	1.4
(1,165)	1:A:131:GLU:N	1:A:131:GLU:CA	1:A:131:GLU:C	1:A:132:LEU:N	18	1.4
(1,155)	1:A:120:GLU:N	1:A:120:GLU:CA	1:A:120:GLU:C	1:A:121:CYS:N	4	1.4
(1,13)	1:A:29:LEU:C	1:A:30:ASP:N	1:A:30:ASP:CA	1:A:30:ASP:C	6	1.4
(1,13)	1:A:29:LEU:C	1:A:30:ASP:N	1:A:30:ASP:CA	1:A:30:ASP:C	9	1.4
(1,13)	1:A:29:LEU:C	1:A:30:ASP:N	1:A:30:ASP:CA	1:A:30:ASP:C	17	1.4
(1,12)	1:A:29:LEU:N	1:A:29:LEU:CA	1:A:29:LEU:C	1:A:30:ASP:N	12	1.4
(1,108)	1:A:85:LYS:N	1:A:85:LYS:CA	1:A:85:LYS:C	1:A:86:LYS:N	1	1.4
(1,34)	1:A:42:LEU:N	1:A:42:LEU:CA	1:A:42:LEU:C	1:A:43:PHE:N	20	1.3
(1,30)	1:A:40:ASP:N	1:A:40:ASP:CA	1:A:40:ASP:C	1:A:41:ASP:N	14	1.3
(1,165)	1:A:131:GLU:N	1:A:131:GLU:CA	1:A:131:GLU:C	1:A:132:LEU:N	1	1.3

Continued on next page...

Continued from previous page...

Key	Atom-1	Atom-2	Atom-3	Atom-4	Model ID	Violation (°)
(1,165)	1:A:131:GLU:N	1:A:131:GLU:CA	1:A:131:GLU:C	1:A:132:LEU:N	3	1.3
(1,165)	1:A:131:GLU:N	1:A:131:GLU:CA	1:A:131:GLU:C	1:A:132:LEU:N	14	1.3
(1,161)	1:A:126:LEU:N	1:A:126:LEU:CA	1:A:126:LEU:C	1:A:127:SER:N	10	1.3
(1,151)	1:A:115:TYR:N	1:A:115:TYR:CA	1:A:115:TYR:C	1:A:116:LEU:N	14	1.3
(1,151)	1:A:115:TYR:N	1:A:115:TYR:CA	1:A:115:TYR:C	1:A:116:LEU:N	19	1.3
(1,14)	1:A:30:ASP:N	1:A:30:ASP:CA	1:A:30:ASP:C	1:A:31:GLY:N	16	1.3
(1,34)	1:A:42:LEU:N	1:A:42:LEU:CA	1:A:42:LEU:C	1:A:43:PHE:N	6	1.2
(1,183)	1:A:140:ARG:N	1:A:140:ARG:CA	1:A:140:ARG:C	1:A:141:ARG:N	10	1.2
(1,165)	1:A:131:GLU:N	1:A:131:GLU:CA	1:A:131:GLU:C	1:A:132:LEU:N	19	1.2
(1,151)	1:A:115:TYR:N	1:A:115:TYR:CA	1:A:115:TYR:C	1:A:116:LEU:N	4	1.2
(1,149)	1:A:114:LYS:N	1:A:114:LYS:CA	1:A:114:LYS:C	1:A:115:TYR:N	12	1.2
(1,13)	1:A:29:LEU:C	1:A:30:ASP:N	1:A:30:ASP:CA	1:A:30:ASP:C	1	1.2
(1,12)	1:A:29:LEU:N	1:A:29:LEU:CA	1:A:29:LEU:C	1:A:30:ASP:N	18	1.2
(1,108)	1:A:85:LYS:N	1:A:85:LYS:CA	1:A:85:LYS:C	1:A:86:LYS:N	17	1.2
(1,76)	1:A:67:PHE:N	1:A:67:PHE:CA	1:A:67:PHE:C	1:A:68:MET:N	12	1.1
(1,69)	1:A:63:VAL:C	1:A:64:LEU:N	1:A:64:LEU:CA	1:A:64:LEU:C	14	1.1
(1,34)	1:A:42:LEU:N	1:A:42:LEU:CA	1:A:42:LEU:C	1:A:43:PHE:N	4	1.1
(1,34)	1:A:42:LEU:N	1:A:42:LEU:CA	1:A:42:LEU:C	1:A:43:PHE:N	8	1.1
(1,34)	1:A:42:LEU:N	1:A:42:LEU:CA	1:A:42:LEU:C	1:A:43:PHE:N	18	1.1
(1,34)	1:A:42:LEU:N	1:A:42:LEU:CA	1:A:42:LEU:C	1:A:43:PHE:N	19	1.1
(1,167)	1:A:132:LEU:N	1:A:132:LEU:CA	1:A:132:LEU:C	1:A:133:GLN:N	6	1.1
(1,165)	1:A:131:GLU:N	1:A:131:GLU:CA	1:A:131:GLU:C	1:A:132:LEU:N	12	1.1
(1,165)	1:A:131:GLU:N	1:A:131:GLU:CA	1:A:131:GLU:C	1:A:132:LEU:N	17	1.1
(1,165)	1:A:131:GLU:N	1:A:131:GLU:CA	1:A:131:GLU:C	1:A:132:LEU:N	20	1.1
(1,161)	1:A:126:LEU:N	1:A:126:LEU:CA	1:A:126:LEU:C	1:A:127:SER:N	11	1.1
(1,155)	1:A:120:GLU:N	1:A:120:GLU:CA	1:A:120:GLU:C	1:A:121:CYS:N	18	1.1
(1,151)	1:A:115:TYR:N	1:A:115:TYR:CA	1:A:115:TYR:C	1:A:116:LEU:N	1	1.1
(1,151)	1:A:115:TYR:N	1:A:115:TYR:CA	1:A:115:TYR:C	1:A:116:LEU:N	3	1.1
(1,126)	1:A:100:SER:N	1:A:100:SER:CA	1:A:100:SER:C	1:A:101:ILE:N	14	1.1
(1,113)	1:A:89:ARG:C	1:A:90:GLU:N	1:A:90:GLU:CA	1:A:90:GLU:C	2	1.1
(1,108)	1:A:85:LYS:N	1:A:85:LYS:CA	1:A:85:LYS:C	1:A:86:LYS:N	18	1.1