wwPDB NMR Structure Validation Summary Report (i)

Jun 5, 2023 – 02:01 PM JST

PDB ID	:	5I65
BMRB ID	:	30014
Title	:	Porcine reproductive and respiratory syndrome virus nonstructural protein 7 alpha (nsp7 alpha)
Authors	:	Chen, J.; Xu, X.
Deposited on	:	2016-02-16

This is a wwPDB NMR Structure Validation Summary Report for a publicly released PDB entry.

We welcome your comments at *validation@mail.wwpdb.org*
A user guide is available at
https://www.wwpdb.org/validation/2017/NMRValidationReportHelp
with specific help available everywhere you see the (i) symbol.

The types of validation reports are described at
http://www.wwpdb.org/validation/2017/FAQs#types.

The following versions of software and data (see references (1)) were used in the production of this report:

MolProbity	:	4.02b-467
Percentile statistics	:	20191225.v01 (using entries in the PDB archive December 25th 2019)
wwPDB-RCI	:	v_1n_11_5_13_A (Berjanski et al., 2005)
PANAV	:	Wang et al. (2010)
wwPDB-ShiftChecker	:	v1.2
BMRB Restraints Analysis	:	v1.2
Ideal geometry (proteins)	:	Engh & Huber (2001)
Ideal geometry (DNA, RNA)	:	Parkinson et al. (1996)
Validation Pipeline (wwPDB-VP)	:	2.33

1 Overall quality at a glance (i)

The following experimental techniques were used to determine the structure:
SOLUTION NMR

The overall completeness of chemical shifts assignment is 87%.

Percentile scores (ranging between 0-100) for global validation metrics of the entry are shown in the following graphic. The table shows the number of entries on which the scores are based.

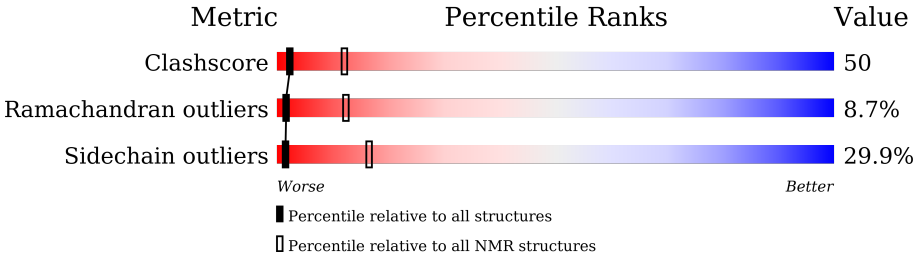

Metric	Whole archive (#Entries)	NMR archive (#Entries)
Clashscore	158937	12864
Ramachandran outliers	154571	11451
Sidechain outliers	154315	11428

The table below summarises the geometric issues observed across the polymeric chains and their fit to the experimental data. The red, orange, yellow and green segments indicate the fraction of residues that contain outliers for >=3, 2, 1 and 0 types of geometric quality criteria. A cyan segment indicates the fraction of residues that are not part of the well-defined cores, and a grey segment represents the fraction of residues that are not modelled. The numeric value for each fraction is indicated below the corresponding segment, with a dot representing fractions <=5%

Mol	Chain	Length	Quality of chain
1	A	150	24% 42% 16% • 15%

2 Ensemble composition and analysis (i)

This entry contains 20 models. Model 9 is the overall representative, medoid model (most similar to other models). The authors have identified model 1 as representative, based on the following criterion: *lowest energy*.

The following residues are included in the computation of the global validation metrics.

Well-defined (core) protein residues			
Well-defined core	**Residue range (total)**	**Backbone RMSD (Å)**	**Medoid model**
1	A:3-A:129 (127)	0.44	9

Ill-defined regions of proteins are excluded from the global statistics.

Ligands and non-protein polymers are included in the analysis.

The models can be grouped into 4 clusters and 2 single-model clusters were found.

Cluster number	Models
1	1, 2, 3, 4, 5, 9, 12, 18, 19
2	6, 8, 15, 16, 20
3	10, 17
4	11, 13
Single-model clusters	7; 14

3 Entry composition (i)

There is only 1 type of molecule in this entry. The entry contains 2286 atoms, of which 1166 are hydrogens and 0 are deuteriums.

- Molecule 1 is a protein called Nonstructural proteins ORF1a.

Mol	Chain	Residues	Atoms						Trace
			Total	C	H	N	O	S	
1	A	150	2286	718	1166	190	208	4	0

There is a discrepancy between the modelled and reference sequences:

Chain	Residue	Modelled	Actual	Comment	Reference
A	1	GLY	-	expression tag	UNP Q6QDR1

4 Residue-property plots (i)

4.1 Average score per residue in the NMR ensemble

These plots are provided for all protein, RNA, DNA and oligosaccharide chains in the entry. The first graphic is the same as shown in the summary in section 1 of this report. The second graphic shows the sequence where residues are colour-coded according to the number of geometric quality criteria for which they contain at least one outlier: green = 0, yellow = 1, orange = 2 and red = 3 or more. Stretches of 2 or more consecutive residues without any outliers are shown as green connectors. Residues which are classified as ill-defined in the NMR ensemble, are shown in cyan with an underline colour-coded according to the previous scheme. Residues which were present in the experimental sample, but not modelled in the final structure are shown in grey.

• Molecule 1: Nonstructural proteins ORF1a

Chain A: 24% 42% 16% • 15%

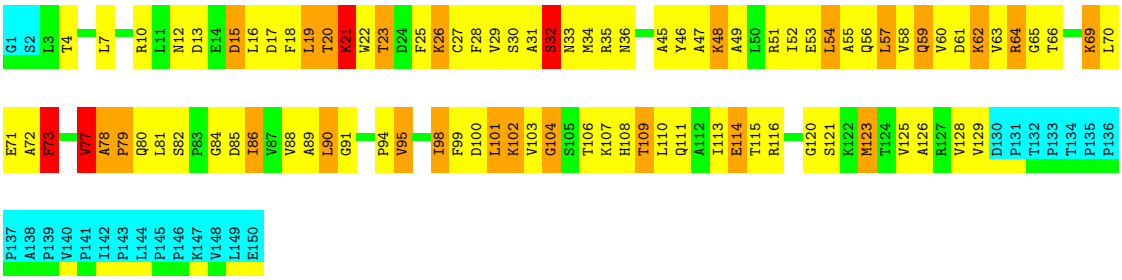

4.2 Residue scores for the representative (medoid) model from the NMR ensemble

The representative model is number 9. Colouring as in section 4.1 above.

• Molecule 1: Nonstructural proteins ORF1a

Chain A: 27% 40% 15% • 15%

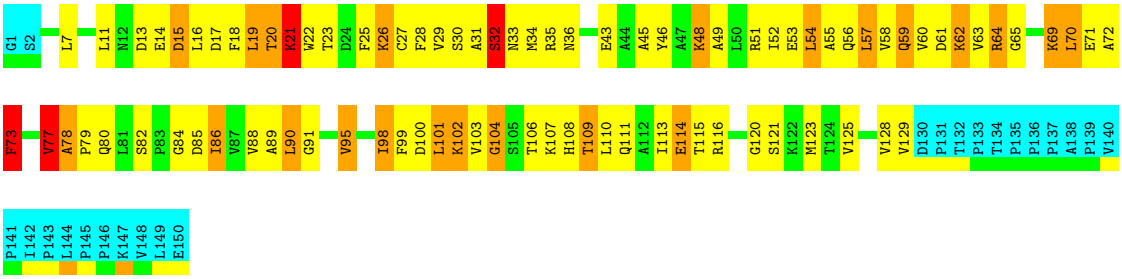

5 Refinement protocol and experimental data overview (i)

Of the 100 calculated structures, 20 were deposited, based on the following criterion: *structures with the lowest energy*.

The following table shows the software used for structure solution, optimisation and refinement.

Software name	Classification	Version
CNS	structure calculation	
CNS	refinement	

The following table shows chemical shift validation statistics as aggregates over all chemical shift files. Detailed validation can be found in section 7 of this report.

Chemical shift file(s)	working_cs.cif
Number of chemical shift lists	1
Total number of shifts	1707
Number of shifts mapped to atoms	1707
Number of unparsed shifts	0
Number of shifts with mapping errors	0
Number of shifts with mapping warnings	0
Assignment completeness (well-defined parts)	87%

6 Model quality (i)

6.1 Standard geometry (i)

There are no covalent bond-length or bond-angle outliers.

There are no bond-length outliers.

There are no bond-angle outliers.

There are no chirality outliers.

There are no planarity outliers.

6.2 Too-close contacts (i)

In the following table, the Non-H and H(model) columns list the number of non-hydrogen atoms and hydrogen atoms in each chain respectively. The H(added) column lists the number of hydrogen atoms added and optimized by MolProbity. The Clashes column lists the number of clashes averaged over the ensemble.

Mol	Chain	Non-H	H(model)	H(added)	Clashes
1	A	956	993	991	98±6
All	All	19120	19860	19820	1960

The all-atom clashscore is defined as the number of clashes found per 1000 atoms (including hydrogen atoms). The all-atom clashscore for this structure is 50.

5 of 269 unique clashes are listed below, sorted by their clash magnitude.

Atom-1	Atom-2	Clash(Å)	Distance(Å)	Models	
				Worst	Total
1:A:15:ASP:O	1:A:19:LEU:HB2	1.13	1.39	7	20
1:A:114:GLU:O	1:A:125:VAL:HA	0.97	1.59	2	20
1:A:31:ALA:HA	1:A:90:LEU:O	0.96	1.60	13	20
1:A:72:ALA:O	1:A:77:VAL:HG23	0.95	1.60	4	20
1:A:60:VAL:O	1:A:63:VAL:HG12	0.93	1.63	14	20

6.3 Torsion angles (i)

6.3.1 Protein backbone (i)

In the following table, the Percentiles column shows the percent Ramachandran outliers of the chain as a percentile score with respect to all PDB entries followed by that with respect to all NMR entries. The Analysed column shows the number of residues for which the backbone conformation was analysed and the total number of residues.

Mol	Chain	Analysed	Favoured	Allowed	Outliers	Percentiles
1	A	127/150 (85%)	90±1 (71±1%)	25±2 (20±1%)	11±1 (9±1%)	1 12
All	All	2540/3000 (85%)	1809 (71%)	509 (20%)	222 (9%)	1 12

5 of 15 unique Ramachandran outliers are listed below. They are sorted by the frequency of occurrence in the ensemble.

Mol	Chain	Res	Type	Models (Total)
1	A	30	SER	20
1	A	36	ASN	20
1	A	57	LEU	20
1	A	59	GLN	20
1	A	73	PHE	20

6.3.2 Protein sidechains (i)

In the following table, the Percentiles column shows the percent sidechain outliers of the chain as a percentile score with respect to all PDB entries followed by that with respect to all NMR entries. The Analysed column shows the number of residues for which the sidechain conformation was analysed and the total number of residues.

Mol	Chain	Analysed	Rotameric	Outliers	Percentiles
1	A	100/121 (83%)	70±2 (70±2%)	30±2 (30±2%)	1 16
All	All	2000/2420 (83%)	1402 (70%)	598 (30%)	1 16

5 of 52 unique residues with a non-rotameric sidechain are listed below. They are sorted by the frequency of occurrence in the ensemble.

Mol	Chain	Res	Type	Models (Total)
1	A	19	LEU	20
1	A	20	THR	20
1	A	21	LYS	20
1	A	26	LYS	20
1	A	48	LYS	20

6.3.3 RNA (i)

There are no RNA molecules in this entry.

6.4 Non-standard residues in protein, DNA, RNA chains (i)

There are no non-standard protein/DNA/RNA residues in this entry.

6.5 Carbohydrates (i)

There are no monosaccharides in this entry.

6.6 Ligand geometry (i)

There are no ligands in this entry.

6.7 Other polymers (i)

There are no such molecules in this entry.

6.8 Polymer linkage issues (i)

There are no chain breaks in this entry.

7 Chemical shift validation (i)

The completeness of assignment taking into account all chemical shift lists is 87% for the well-defined parts and 84% for the entire structure.

7.1 Chemical shift list 1

File name: working_cs.cif

Chemical shift list name: *chemicalshift7_6*

7.1.1 Bookkeeping (i)

The following table shows the results of parsing the chemical shift list and reports the number of nuclei with statistically unusual chemical shifts.

Total number of shifts	1707
Number of shifts mapped to atoms	1707
Number of unparsed shifts	0
Number of shifts with mapping errors	0
Number of shifts with mapping warnings	0
Number of shift outliers (ShiftChecker)	15

7.1.2 Chemical shift referencing (i)

The following table shows the suggested chemical shift referencing corrections.

Nucleus	# values	Correction ± precision, *ppm*	Suggested action
$^{13}C_{\alpha}$	144	-0.06 ± 0.14	None needed (< 0.5 ppm)
$^{13}C_{\beta}$	135	0.35 ± 0.08	None needed (< 0.5 ppm)
$^{13}C'$	124	0.01 ± 0.08	None needed (< 0.5 ppm)
^{15}N	124	-0.13 ± 0.27	None needed (< 0.5 ppm)

7.1.3 Completeness of resonance assignments (i)

The following table shows the completeness of the chemical shift assignments for the well-defined regions of the structure. The overall completeness is 87%, i.e. 1482 atoms were assigned a chemical shift out of a possible 1712. 0 out of 28 assigned methyl groups (LEU and VAL) were assigned stereospecifically.

	Total	^{1}H	^{13}C	^{15}N
Backbone	612/638 (96%)	257/260 (99%)	241/254 (95%)	114/124 (92%)
Sidechain	868/977 (89%)	597/644 (93%)	264/299 (88%)	7/34 (21%)

Continued on next page...

Continued from previous page...

	Total	^{1}H	^{13}C	^{15}N
Aromatic	2/97 (2%)	1/48 (2%)	0/44 (0%)	1/5 (20%)
Overall	1482/1712 (87%)	855/952 (90%)	505/597 (85%)	122/163 (75%)

7.1.4 Statistically unusual chemical shifts (i)

The following table lists the statistically unusual chemical shifts. These are statistical measures, and large deviations from the mean do not necessarily imply incorrect assignments. Molecules containing paramagnetic centres or hemes are expected to give rise to anomalous chemical shifts.

List Id	Chain	Res	Type	Atom	Shift, *ppm*	Expected range, *ppm*	Z-score
1	A	124	THR	HG1	6.68	0.08 – 2.19	26.3
1	A	109	THR	HG1	6.59	0.08 – 2.19	25.8
1	A	76	THR	HG1	6.50	0.08 – 2.19	25.4
1	A	20	THR	HG1	6.45	0.08 – 2.19	25.2
1	A	106	THR	HG1	6.40	0.08 – 2.19	24.9
1	A	66	THR	HG1	5.91	0.08 – 2.19	22.6
1	A	93	THR	HG1	5.91	0.08 – 2.19	22.6
1	A	115	THR	HG1	5.53	0.08 – 2.19	20.8
1	A	134	THR	HG1	5.40	0.08 – 2.19	20.2
1	A	132	THR	HG1	5.08	0.08 – 2.19	18.7
1	A	105	SER	HB2	1.70	2.61 – 5.13	-8.6
1	A	105	SER	HB3	1.70	2.49 – 5.20	-7.9
1	A	48	LYS	HB2	3.20	0.58 – 2.97	5.9
1	A	22	TRP	CA	43.16	45.21 – 70.26	-5.8
1	A	48	LYS	HB3	3.20	0.46 – 3.04	5.6

7.1.5 Random Coil Index (RCI) plots (i)

The image below reports *random coil index* values for the protein chains in the structure. The height of each bar gives a probability of a given residue to be disordered, as predicted from the available chemical shifts and the amino acid sequence. A value above 0.2 is an indication of significant predicted disorder. The colour of the bar shows whether the residue is in the well-defined core (black) or in the ill-defined residue ranges (cyan), as described in section 2 on ensemble composition.If well-defined core and ill-defined regions are not identified then it is shown as gray bars.

Random coil index (RCI) for chain A:

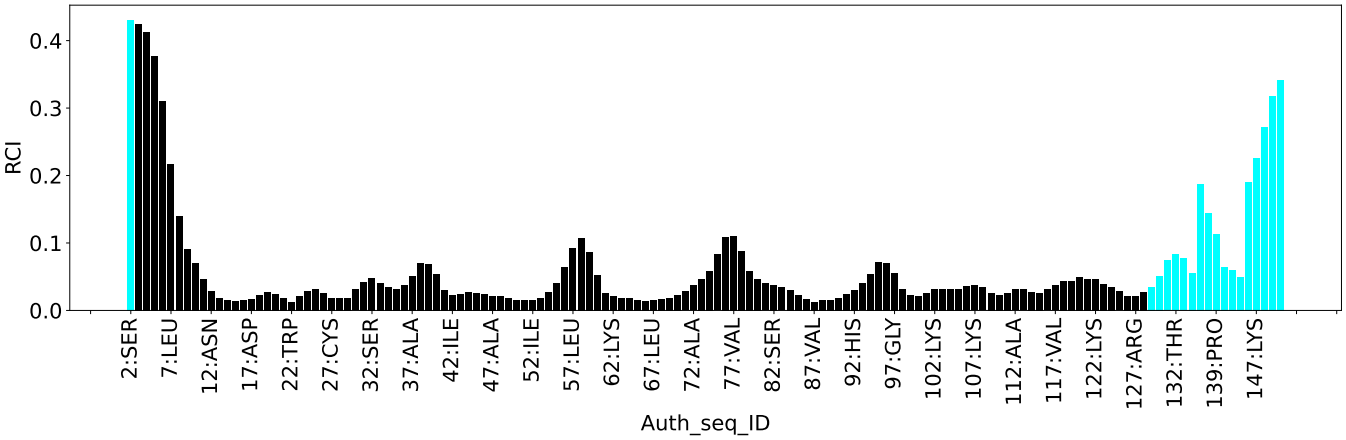
RCI
0.0
0.1
0.2
0.3
0.4
2:SER
7:LEU
12:ASN
17:ASP
22:TRP
27:CYS
32:SER
37:ALA
42:ILE
47:ALA
52:ILE
57:LEU
62:LYS
67:LEU
72:ALA
77:VAL
82:SER
87:VAL
92:HIS
97:GLY
102:LYS
107:LYS
112:ALA
117:VAL
122:LYS
127:ARG
132:THR
139:PRO
147:LYS
Auth_seq_ID

8 NMR restraints analysis (i)

8.1 Conformationally restricting restraints (i)

The following table provides the summary of experimentally observed NMR restraints in different categories. Restraints are classified into different categories based on the sequence separation of the atoms involved.

Description	Value
Total distance restraints	3026
Intra-residue (|i-j|=0)	463
Sequential (|i-j|=1)	938
Medium range (|i-j|>1 and |i-j|<5)	687
Long range (|i-j|≥5)	853
Inter-chain	0
Hydrogen bond restraints	85
Disulfide bond restraints	0
Total dihedral-angle restraints	202
Number of unmapped restraints	0
Number of restraints per residue	21.5
Number of long range restraints per residue[1]	5.9

[1]Long range hydrogen bonds and disulfide bonds are counted as long range restraints while calculating the number of long range restraints per residue

8.2 Residual restraint violations (i)

This section provides the overview of the restraint violations analysis. The violations are binned as small, medium and large violations based on its absolute value. Average number of violations per model is calculated by dividing the total number of violations in each bin by the size of the ensemble.

8.2.1 Average number of distance violations per model (i)

Distance violations less than 0.1 Å are not included in the calculation.

Bins (Å)	Average number of violations per model	Max (Å)
0.1-0.2 (Small)	69.2	0.2
0.2-0.5 (Medium)	23.3	0.5
>0.5 (Large)	5.7	3.43

8.2.2 Average number of dihedral-angle violations per model (i)

Dihedral-angle violations less than 1° are not included in the calculation.

Bins (°)	Average number of violations per model	Max (°)
1.0-10.0 (Small)	32.5	9.9
10.0-20.0 (Medium)	None	None
>20.0 (Large)	None	None

9 Distance violation analysis (i)

9.1 Summary of distance violations (i)

The following table shows the summary of distance violations in different restraint categories based on the sequence separation of the atoms involved. Each category is further sub-divided into three sub-categories based on the atoms involved. Violations less than 0.1 Å are not included in the statistics.

Restraints type	Count	%[1]	Violated[3]			Consistently Violated[4]		
			Count	%[2]	%[1]	Count	%[2]	%[1]
Intra-residue (|i-j|=0)	463	15.3	8	1.7	0.3	1	0.2	0.0
Backbone-Backbone	9	0.3	0	0.0	0.0	0	0.0	0.0
Backbone-Sidechain	376	12.4	7	1.9	0.2	1	0.3	0.0
Sidechain-Sidechain	78	2.6	1	1.3	0.0	0	0.0	0.0
Sequential (|i-j|=1)	938	31.0	37	3.9	1.2	4	0.4	0.1
Backbone-Backbone	331	10.9	6	1.8	0.2	2	0.6	0.1
Backbone-Sidechain	489	16.2	25	5.1	0.8	2	0.4	0.1
Sidechain-Sidechain	118	3.9	6	5.1	0.2	0	0.0	0.0
Medium range (|i-j|>1 & |i-j|<5)	687	22.7	68	9.9	2.2	19	2.8	0.6
Backbone-Backbone	211	7.0	17	8.1	0.6	5	2.4	0.2
Backbone-Sidechain	368	12.2	40	10.9	1.3	11	3.0	0.4
Sidechain-Sidechain	108	3.6	11	10.2	0.4	3	2.8	0.1
Long range (|i-j|≥5)	853	28.2	73	8.6	2.4	14	1.6	0.5
Backbone-Backbone	146	4.8	17	11.6	0.6	5	3.4	0.2
Backbone-Sidechain	446	14.7	45	10.1	1.5	7	1.6	0.2
Sidechain-Sidechain	261	8.6	11	4.2	0.4	2	0.8	0.1
Inter-chain	0	0.0	0	0.0	0.0	0	0.0	0.0
Backbone-Backbone	0	0.0	0	0.0	0.0	0	0.0	0.0
Backbone-Sidechain	0	0.0	0	0.0	0.0	0	0.0	0.0
Sidechain-Sidechain	0	0.0	0	0.0	0.0	0	0.0	0.0
Hydrogen bond	85	2.8	25	29.4	0.8	9	10.6	0.3
Disulfide bond	0	0.0	0	0.0	0.0	0	0.0	0.0
Total	3026	100.0	211	7.0	7.0	47	1.6	1.6
Backbone-Backbone	782	25.8	65	8.3	2.1	21	2.7	0.7
Backbone-Sidechain	1679	55.5	117	7.0	3.9	21	1.3	0.7
Sidechain-Sidechain	565	18.7	29	5.1	1.0	5	0.9	0.2

[1] percentage calculated with respect to the total number of distance restraints, [2] percentage calculated with respect to the number of restraints in a particular restraint category, [3] violated in at least one model, [4] violated in all the models

9.1.1 Bar chart : Distribution of distance restraints and violations (i)

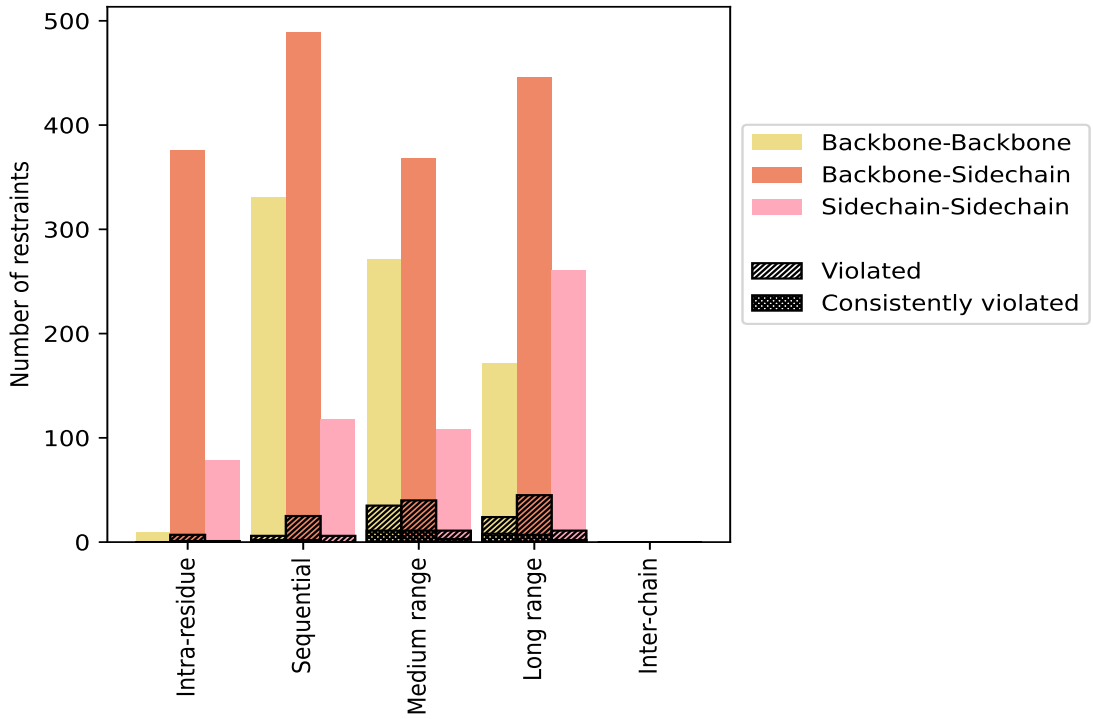

Violated and consistently violated restraints are shown using different hatch patterns in their respective categories. The hydrogen bonds and disulfied bonds are counted in their appropriate category on the x-axis

9.2 Distance violation statistics for each model (i)

The following table provides the distance violation statistics for each model in the ensemble. Violations less than 0.1 Å are not included in the statistics.

Model ID	Number of violations						Mean (Å)	Max (Å)	SD[6] (Å)	Median (Å)
	IR[1]	SQ[2]	MR[3]	LR[4]	IC[5]	Total				
1	4	13	47	34	0	98	0.23	2.02	0.26	0.15
2	5	9	44	36	0	94	0.25	2.84	0.34	0.15
3	4	13	47	33	0	97	0.22	1.96	0.26	0.15
4	4	18	43	39	0	104	0.25	3.29	0.37	0.16
5	4	15	43	35	0	97	0.23	2.02	0.27	0.16
6	5	11	42	34	0	92	0.25	2.79	0.34	0.16
7	5	14	49	37	0	105	0.25	2.99	0.34	0.15
8	4	14	49	38	0	105	0.24	3.06	0.34	0.15
9	2	9	48	40	0	99	0.25	3.13	0.35	0.15
10	4	11	44	38	0	97	0.24	2.77	0.32	0.16
11	6	9	48	34	0	97	0.24	2.68	0.31	0.16

Continued on next page...

Continued from previous page...

Model ID	Number of violations						Mean (Å)	Max (Å)	SD[6] (Å)	Median (Å)
	IR[1]	SQ[2]	MR[3]	LR[4]	IC[5]	Total				
12	4	11	47	35	0	97	0.25	2.83	0.33	0.16
13	6	13	43	33	0	95	0.23	1.97	0.26	0.15
14	5	15	42	34	0	96	0.25	2.84	0.34	0.15
15	3	15	47	34	0	99	0.25	2.99	0.35	0.15
16	5	14	45	37	0	101	0.24	2.87	0.33	0.15
17	4	13	45	36	0	98	0.25	3.43	0.4	0.15
18	3	16	46	36	0	101	0.24	2.55	0.32	0.15
19	4	14	48	32	0	98	0.24	2.84	0.33	0.15
20	2	15	43	34	0	94	0.23	1.97	0.27	0.15

[1]Intra-residue restraints, [2]Sequential restraints, [3]Medium range restraints, [4]Long range restraints, [5]Inter-chain restraints, [6]Standard deviation

9.2.1 Bar graph : Distance Violation statistics for each model (i)

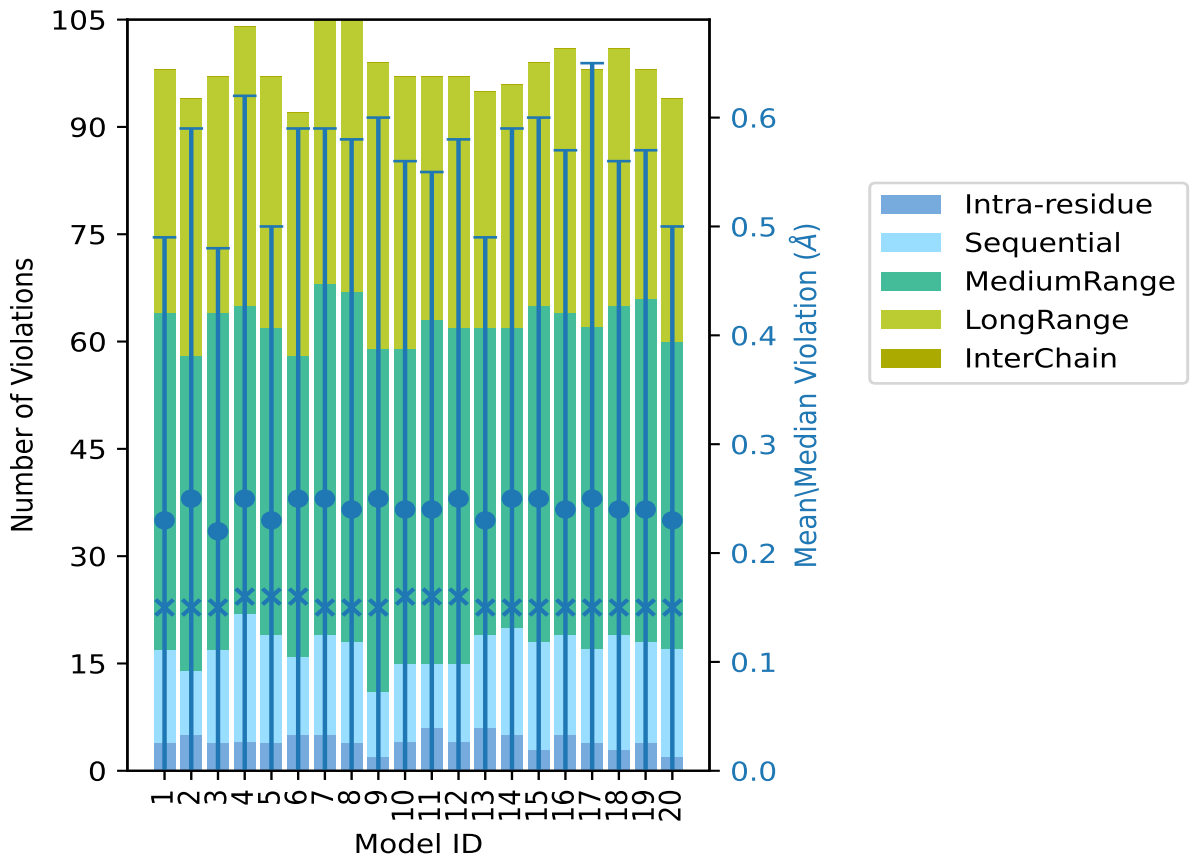

The mean(dot),median(x) and the standard deviation are shown in blue with respect to the y axis on the right

9.3 Distance violation statistics for the ensemble (i)

Violation analysis may find that some restraints are violated in few models and some are violated in most of models. The following table provides this information as number of violated restraints for a given fraction of the ensemble. In total, 2755(IR:455, SQ:901, MR:619, LR:780, IC:0) restraints are not violated in the ensemble.

Number of violated restraints						Fraction of the ensemble	
IR[1]	SQ[2]	MR[3]	LR[4]	IC[5]	Total	Count[6]	%
1	8	16	25	0	50	1	5.0
1	6	6	4	0	17	2	10.0
1	3	1	2	0	7	3	15.0
0	2	1	4	0	7	4	20.0
0	2	3	2	0	7	5	25.0
0	4	2	3	0	9	6	30.0
0	1	2	2	0	5	7	35.0
0	1	2	0	0	3	8	40.0
0	0	0	0	0	0	9	45.0
1	0	0	3	0	4	10	50.0
0	0	2	3	0	5	11	55.0
0	0	0	1	0	1	12	60.0
0	2	1	3	0	6	13	65.0
0	0	2	1	0	3	14	70.0
2	0	1	1	0	4	15	75.0
0	0	3	0	0	3	16	80.0
1	3	1	1	0	6	17	85.0
0	0	2	1	0	3	18	90.0
0	1	4	3	0	8	19	95.0
1	4	19	14	0	38	20	100.0

[1]Intra-residue restraints, [2]Sequential restraints, [3]Medium range restraints, [4]Long range restraints, [5]Inter-chain restraints, [6] Number of models with violations

9.3.1 Bar graph : Distance violation statistics for the ensemble (i)

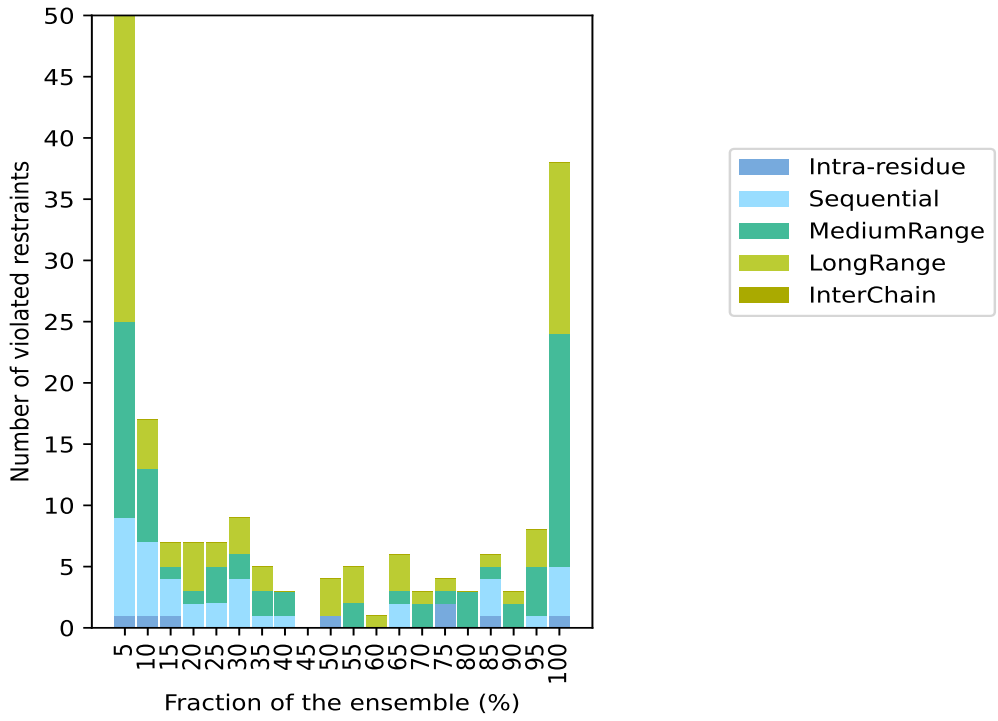

9.4 Most violated distance restraints in the ensemble (i)

9.4.1 Histogram : Distribution of mean distance violations (i)

The following histogram shows the distribution of the average value of the violation. The average is calculated for each restraint that is violated in more than one model over all the violated models in the ensemble

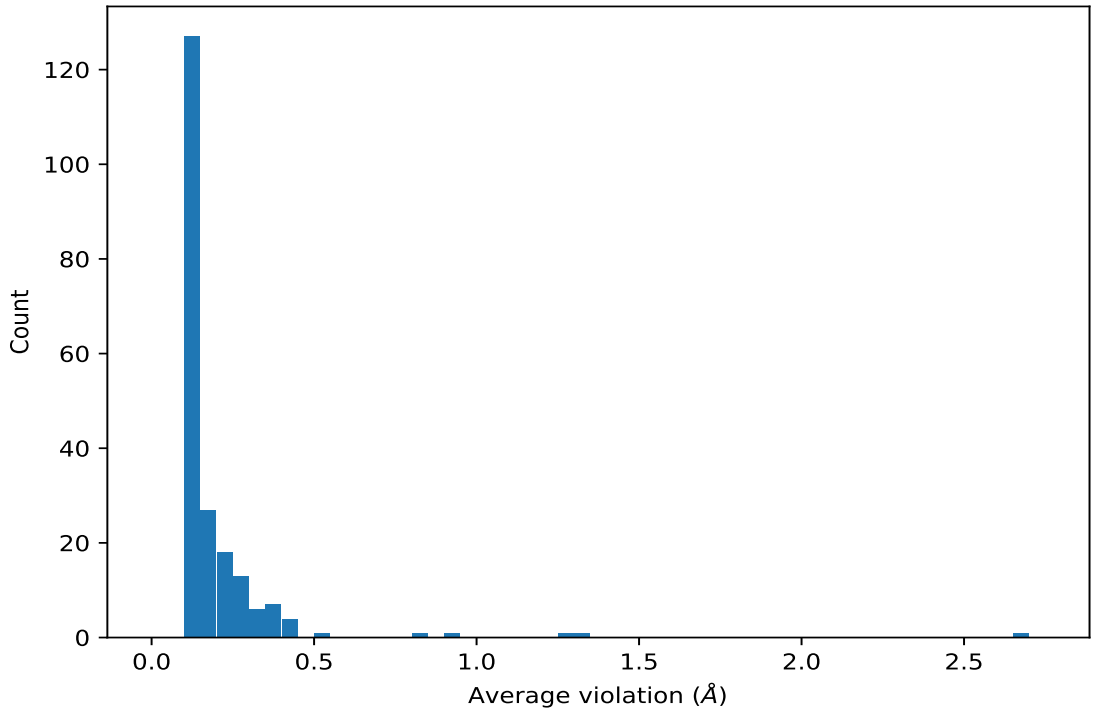

9.4.2 Table: Most violated distance restraints (i)

The following table provides the mean and the standard deviation of the violations for the 10 worst performing restraints, sorted by number of violated models and the mean violation value. The Key (restraint list ID, restraint ID) is the unique identifier for a given restraint. Rows with same key represent combinatorial or ambiguous restraints and are counted as a single restraint.

Key	Atom-1	Atom-2	Models[1]	Mean (Å)	SD[1] (Å)	Median (Å)
(2,735)	1:A:57:LEU:HG	1:A:64:ARG:HD2	20	2.69	0.45	2.84
(2,627)	1:A:54:LEU:HB2	1:A:57:LEU:HB3	20	1.31	0.15	1.27
(2,717)	1:A:57:LEU:HA	1:A:60:VAL:HB	20	1.26	0.15	1.32
(2,2919)	1:A:57:LEU:HB3	1:A:60:VAL:HA	20	0.94	0.09	0.91
(2,722)	1:A:57:LEU:H	1:A:60:VAL:H	20	0.51	0.02	0.51
(2,624)	1:A:54:LEU:HA	1:A:57:LEU:HB3	20	0.41	0.07	0.42
(2,629)	1:A:54:LEU:HB3	1:A:57:LEU:HD11	20	0.4	0.19	0.32
(2,629)	1:A:54:LEU:HB3	1:A:57:LEU:HD12	20	0.4	0.19	0.32
(2,629)	1:A:54:LEU:HB3	1:A:57:LEU:HD13	20	0.4	0.19	0.32
(1,11)	1:A:27:CYS:O	1:A:88:VAL:H	20	0.38	0.01	0.38
(2,713)	1:A:57:LEU:HD21	1:A:59:GLN:H	20	0.37	0.02	0.37
(2,713)	1:A:57:LEU:HD22	1:A:59:GLN:H	20	0.37	0.02	0.37
(2,713)	1:A:57:LEU:HD23	1:A:59:GLN:H	20	0.37	0.02	0.37
(2,1897)	1:A:32:SER:HB2	1:A:93:THR:HG21	20	0.37	0.03	0.38

[1]Number of violated models, [2]Standard deviation

9.5 All violated distance restraints (i)

9.5.1 Histogram : Distribution of distance violations (i)

The following histogram shows the distribution of the absolute value of the violation for all violated restraints in the ensemble.

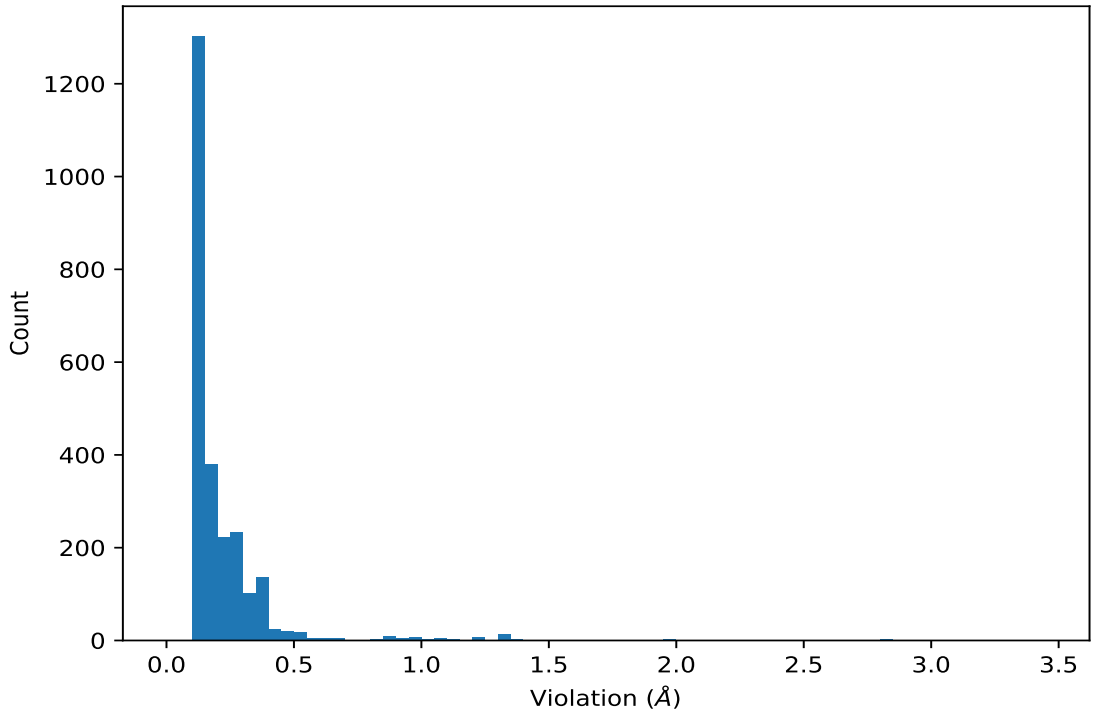

9.5.2 Table : All distance violations (i)

The following table provides the 10 worst performing restraints, sorted by the violation value. The Key (restraint list ID, restraint ID) is the unique identifier for a given restraint. Rows with same key represent combinatorial or ambiguous restraints and are counted as a single restraint.

Key	Atom-1	Atom-2	Model ID	Violation (Å)
(2,735)	1:A:57:LEU:HG	1:A:64:ARG:HD2	17	3.43
(2,735)	1:A:57:LEU:HG	1:A:64:ARG:HD2	4	3.29
(2,735)	1:A:57:LEU:HG	1:A:64:ARG:HD2	9	3.13
(2,735)	1:A:57:LEU:HG	1:A:64:ARG:HD2	8	3.06
(2,735)	1:A:57:LEU:HG	1:A:64:ARG:HD2	7	2.99
(2,735)	1:A:57:LEU:HG	1:A:64:ARG:HD2	15	2.99
(2,735)	1:A:57:LEU:HG	1:A:64:ARG:HD2	16	2.87
(2,735)	1:A:57:LEU:HG	1:A:64:ARG:HD2	2	2.84
(2,735)	1:A:57:LEU:HG	1:A:64:ARG:HD2	14	2.84
(2,735)	1:A:57:LEU:HG	1:A:64:ARG:HD2	19	2.84

10 Dihedral-angle violation analysis (i)

10.1 Summary of dihedral-angle violations (i)

The following table provides the summary of dihedral-angle violations in different dihedral-angle types. Violations less than 1° are not included in the calculation.

Angle type	Count	%[1]	Violated[3]			Consistently Violated[4]		
			Count	%[2]	%[1]	Count	%[2]	%[1]
PHI	101	50.0	23	22.8	11.4	11	10.9	5.4
PSI	101	50.0	27	26.7	13.4	9	8.9	4.5
Total	202	100.0	50	24.8	24.8	20	9.9	9.9

[1] percentage calculated with respect to total number of dihedral-angle restraints, [2] percentage calculated with respect to number of restraints in a particular dihedral-angle type, [3] violated in at least one model, [4] violated in all the models

10.1.1 Bar chart : Distribution of dihedral-angles and violations (i)

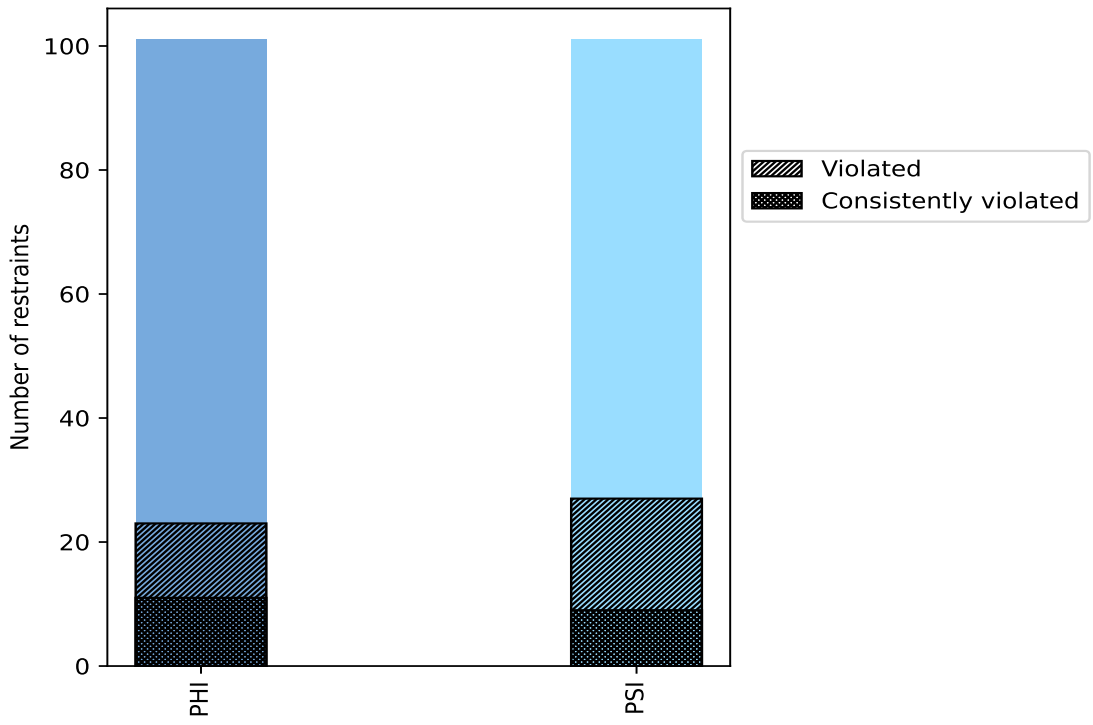

Violated and consistently violated restraints are shown using different hatch patterns in their respective categories

10.2 Dihedral-angle violation statistics for each model (i)

The following table provides the dihedral-angle violation statistics for each model in the ensemble. Violations less than 1° are not included in the statistics.

Model ID	Number of violations			Mean (°)	Max (°)	SD (°)	Median (°)
	PHI	PSI	Total				
1	16	17	33	2.79	8.8	1.71	2.2
2	14	19	33	2.62	8.9	1.75	2.2
3	16	18	34	2.61	8.8	1.73	1.9
4	15	15	30	2.86	8.8	1.74	2.45
5	15	18	33	2.71	8.7	1.78	2.1
6	14	17	31	2.71	9.1	1.83	2.1
7	15	19	34	2.48	9.9	1.65	2.05
8	17	15	32	2.67	8.5	1.72	2.15
9	17	19	36	2.45	8.4	1.74	1.7
10	15	19	34	2.55	9.0	1.74	2.1
11	13	16	29	2.81	9.2	1.9	2.2
12	16	18	34	2.53	9.0	1.84	1.9
13	15	16	31	2.68	8.8	1.85	2.1
14	14	16	30	2.82	9.1	1.9	2.15
15	15	19	34	2.6	8.7	1.81	2.0
16	17	16	33	2.62	9.0	1.8	2.0
17	17	15	32	2.59	8.4	1.75	1.95
18	15	17	32	2.69	8.5	1.75	2.15
19	17	17	34	2.57	9.0	1.74	2.05
20	15	16	31	2.68	8.7	1.77	2.1

10.2.1 Bar graph : Dihedral violation statistics for each model (i)

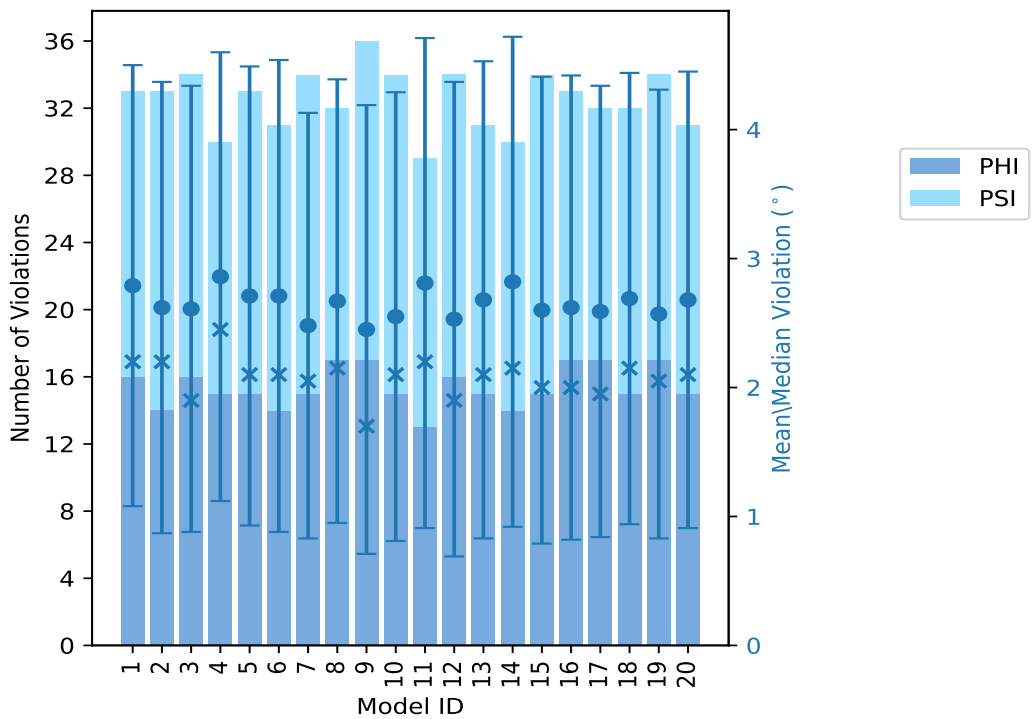

The mean(dot),median(x) and the standard deviation are shown in blue with respect to the y axis on the right

10.3 Dihedral-angle violation statistics for the ensemble (i)

Violation analysis may find that some restraints are violated in very few models and some are violated in most of models. The following table provides this information as number of violated restraints for a given fraction of ensemble.

Number of violated restraints			Fraction of the ensemble	
PHI	PSI	Total	Count[1]	%
4	3	7	1	5.0
1	3	4	2	10.0
2	0	2	3	15.0
0	1	1	4	20.0
0	0	0	5	25.0
0	2	2	6	30.0
1	1	2	7	35.0
0	0	0	8	40.0
0	0	0	9	45.0
0	0	0	10	50.0
0	1	1	11	55.0

Continued on next page...

Continued from previous page...

Number of violated restraints			Fraction of the ensemble	
PHI	PSI	Total	Count[1]	%
0	0	0	12	60.0
0	1	1	13	65.0
0	0	0	14	70.0
1	0	1	15	75.0
1	1	2	16	80.0
0	2	2	17	85.0
0	1	1	18	90.0
2	2	4	19	95.0
11	9	20	20	100.0

[1] Number of models with violations

10.3.1 Bar graph : Dihedral-angle Violation statistics for the ensemble (i)

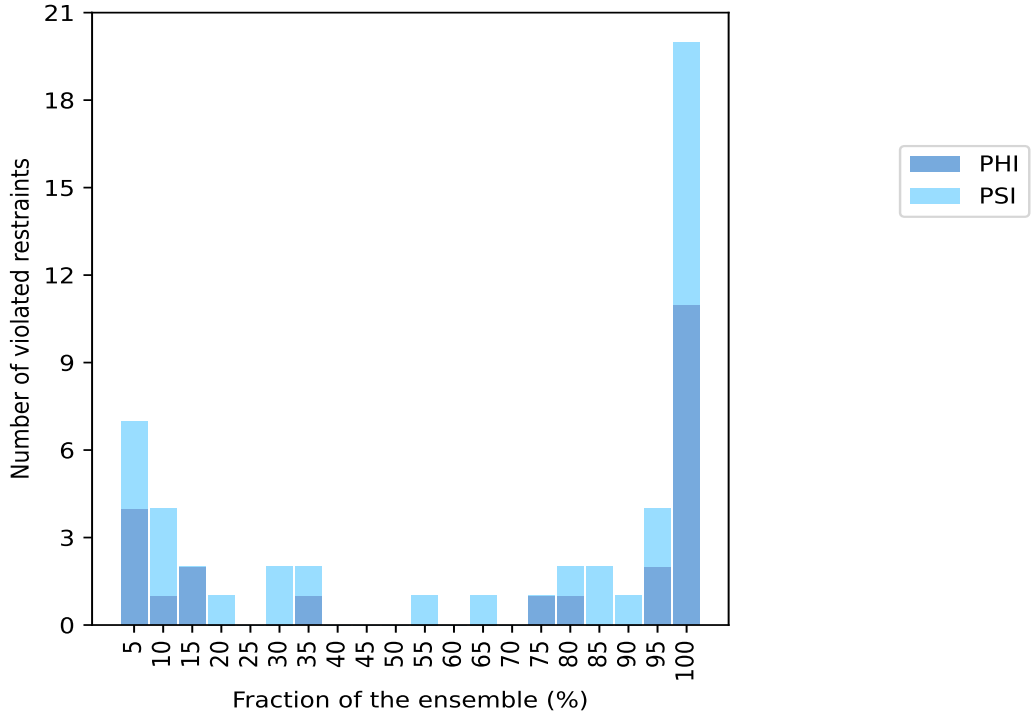

10.4 Most violated dihedral-angle restraints in the ensemble (i)

10.4.1 Histogram : Distribution of mean dihedral-angle violations (i)

The following histogram shows the distribution of the average value of the violation. The average is calculated for each restraint that is violated in more than one model over all the violated models

in the ensemble

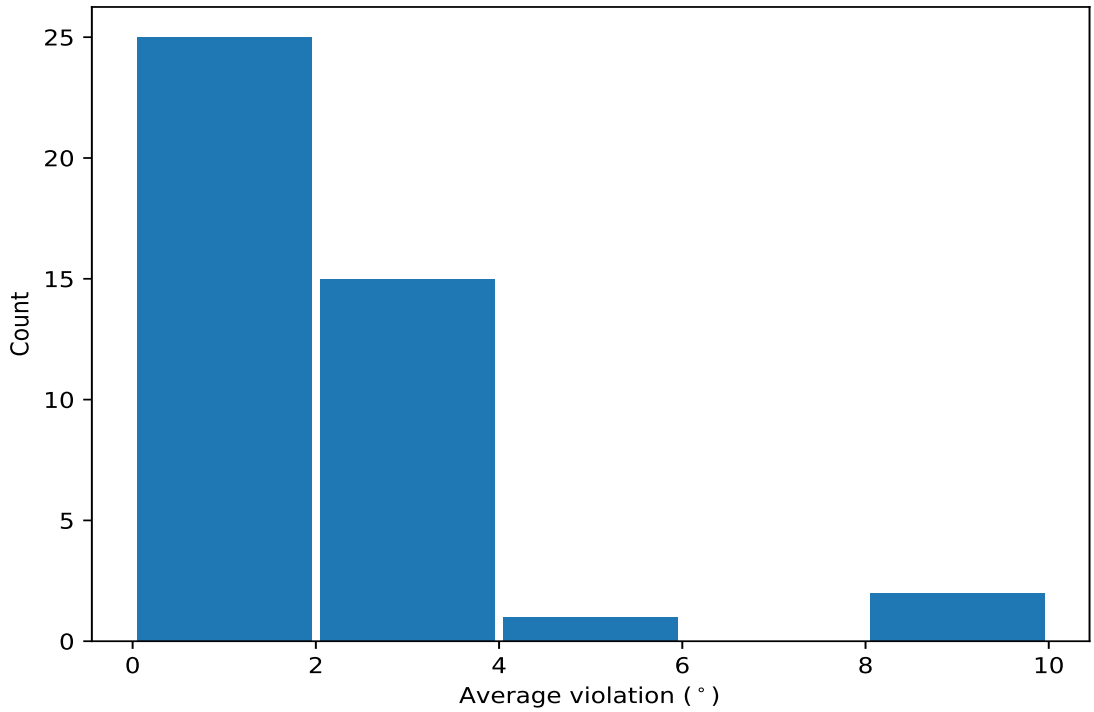

10.4.2 Table: Most violated dihedral-angle restraints (i)

The following table provides the mean and the standard deviation of the violations for the 10 worst performing restraints, sorted by number of violated models and the mean violation value. The Key (restraint list ID, restraint ID) is the unique identifier for a given restraint.

Key	Atom-1	Atom-2	Atom-3	Atom-4	Models[1]	Mean	SD[2]	Median
(1,85)	1:A:59:GLN:C	1:A:60:VAL:N	1:A:60:VAL:CA	1:A:60:VAL:C	20	8.6	0.71	8.8
(1,83)	1:A:58:VAL:C	1:A:59:GLN:N	1:A:59:GLN:CA	1:A:59:GLN:C	20	8.3	0.39	8.2
(1,168)	1:A:115:THR:N	1:A:115:THR:CA	1:A:115:THR:C	1:A:116:ARG:N	20	5.65	0.48	5.7
(1,33)	1:A:29:VAL:C	1:A:30:SER:N	1:A:30:SER:CA	1:A:30:SER:C	20	3.77	0.64	3.8
(1,24)	1:A:25:PHE:N	1:A:25:PHE:CA	1:A:25:PHE:C	1:A:26:LYS:N	20	3.26	0.3	3.4
(1,176)	1:A:121:SER:N	1:A:121:SER:CA	1:A:121:SER:C	1:A:122:LYS:N	20	3.12	0.2	3.15
(1,169)	1:A:115:THR:C	1:A:116:ARG:N	1:A:116:ARG:CA	1:A:116:ARG:C	20	3.1	0.42	3.05
(1,161)	1:A:111:GLN:C	1:A:112:ALA:N	1:A:112:ALA:CA	1:A:112:ALA:C	20	3.05	0.51	3.1
(1,31)	1:A:28:PHE:C	1:A:29:VAL:N	1:A:29:VAL:CA	1:A:29:VAL:C	20	2.8	0.5	2.9
(1,123)	1:A:85:ASP:C	1:A:86:ILE:N	1:A:86:ILE:CA	1:A:86:ILE:C	20	2.76	0.26	2.8

[1] Number of violated models, [2]Standard deviation, All angle values are in degree (°)

10.5 All violated dihedral-angle restraints (i)

10.5.1 Histogram : Distribution of violations (i)

The following histogram shows the distribution of the absolute value of the violation for all violated restraints in the ensemble.

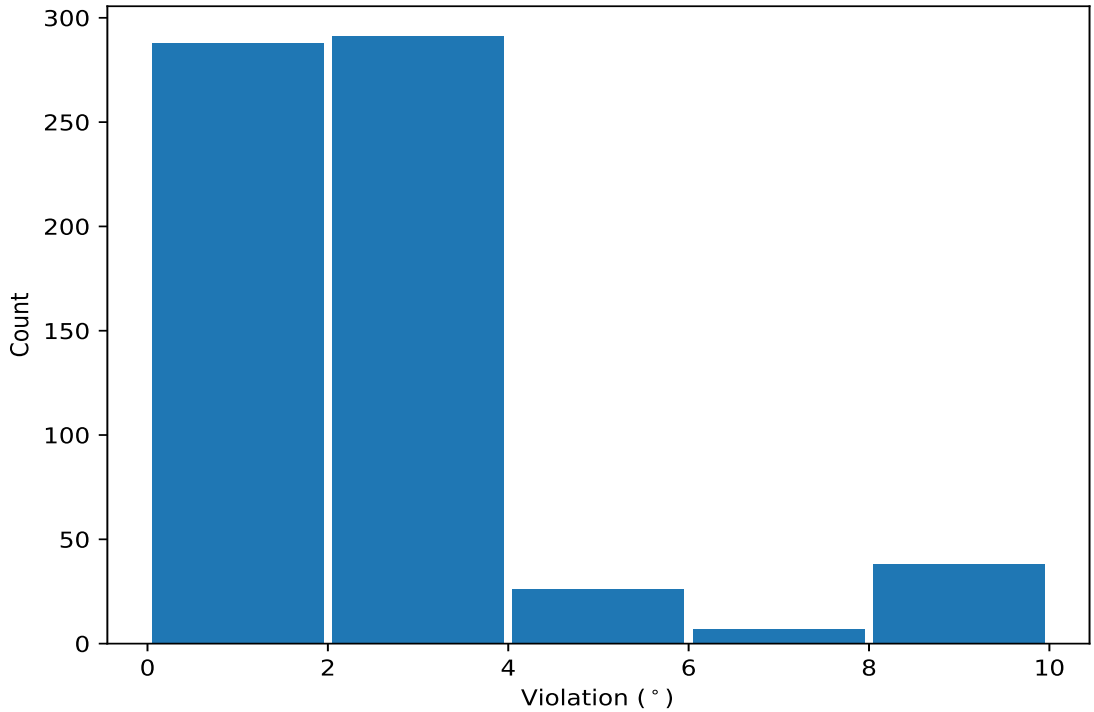

10.5.2 Table: All violated dihedral-angle restraints (i)

The following table provides the list of violationsfor the 10 worst performing restraints, sorted by the violation value. The Key (restraint list ID, restraint ID) is the unique identifier for a given restraint.

Key	Atom-1	Atom-2	Atom-3	Atom-4	Model ID	Violation (°)
(1,83)	1:A:58:VAL:C	1:A:59:GLN:N	1:A:59:GLN:CA	1:A:59:GLN:C	7	9.9
(1,85)	1:A:59:GLN:C	1:A:60:VAL:N	1:A:60:VAL:CA	1:A:60:VAL:C	11	9.2
(1,85)	1:A:59:GLN:C	1:A:60:VAL:N	1:A:60:VAL:CA	1:A:60:VAL:C	6	9.1
(1,85)	1:A:59:GLN:C	1:A:60:VAL:N	1:A:60:VAL:CA	1:A:60:VAL:C	14	9.1
(1,85)	1:A:59:GLN:C	1:A:60:VAL:N	1:A:60:VAL:CA	1:A:60:VAL:C	10	9.0
(1,85)	1:A:59:GLN:C	1:A:60:VAL:N	1:A:60:VAL:CA	1:A:60:VAL:C	12	9.0
(1,85)	1:A:59:GLN:C	1:A:60:VAL:N	1:A:60:VAL:CA	1:A:60:VAL:C	16	9.0
(1,85)	1:A:59:GLN:C	1:A:60:VAL:N	1:A:60:VAL:CA	1:A:60:VAL:C	19	9.0
(1,85)	1:A:59:GLN:C	1:A:60:VAL:N	1:A:60:VAL:CA	1:A:60:VAL:C	2	8.9
(1,85)	1:A:59:GLN:C	1:A:60:VAL:N	1:A:60:VAL:CA	1:A:60:VAL:C	1	8.8