Full wwPDB X-ray Structure Validation Report (i)

Jun 16, 2024 – 02:10 PM EDT

PDB ID	:	2I0T
Title	:	Crystal structure of phenylacetaldehyde derived R-carbinolamine adduct of aromatic amine dehydrogenase
Authors	:	Roujeinikova, A.; Leys, D.
Deposited on	:	2006-08-11
Resolution	:	1.35 Å(reported)

This is a Full wwPDB X-ray Structure Validation Report for a publicly released PDB entry.

We welcome your comments at *validation@mail.wwpdb.org*
A user guide is available at
https://www.wwpdb.org/validation/2017/XrayValidationReportHelp
with specific help available everywhere you see the (i) symbol.

The types of validation reports are described at
http://www.wwpdb.org/validation/2017/FAQs#types.

The following versions of software and data (see references (i)) were used in the production of this report:

MolProbity	:	4.02b-467
Mogul	:	2022.3.0, CSD as543be (2022)
Xtriage (Phenix)	:	1.20.1
EDS	:	2.37.1
Percentile statistics	:	20191225.v01 (using entries in the PDB archive December 25th 2019)
Refmac	:	5.8.0158
CCP4	:	7.0.044 (Gargrove)
Ideal geometry (proteins)	:	Engh & Huber (2001)
Ideal geometry (DNA, RNA)	:	Parkinson et al. (1996)
Validation Pipeline (wwPDB-VP)	:	2.37.1

1 Overall quality at a glance (i)

The following experimental techniques were used to determine the structure:
X-RAY DIFFRACTION

The reported resolution of this entry is 1.35 Å.

Percentile scores (ranging between 0-100) for global validation metrics of the entry are shown in the following graphic. The table shows the number of entries on which the scores are based.

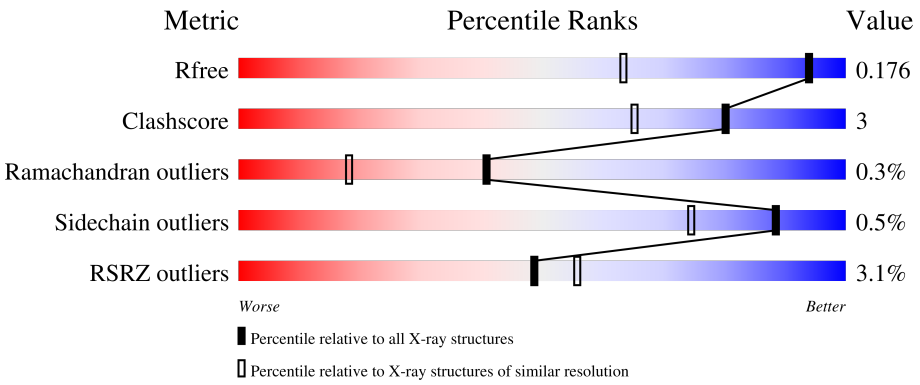

Metric	Whole archive (#Entries)	Similar resolution (#Entries, resolution range(Å))
R_{free}	130704	1509 (1.38-1.34)
Clashscore	141614	1551 (1.38-1.34)
Ramachandran outliers	138981	1530 (1.38-1.34)
Sidechain outliers	138945	1530 (1.38-1.34)
RSRZ outliers	127900	1487 (1.38-1.34)

The table below summarises the geometric issues observed across the polymeric chains and their fit to the electron density. The red, orange, yellow and green segments of the lower bar indicate the fraction of residues that contain outliers for >=3, 2, 1 and 0 types of geometric quality criteria respectively. A grey segment represents the fraction of residues that are not modelled. The numeric value for each fraction is indicated below the corresponding segment, with a dot representing fractions <=5% The upper red bar (where present) indicates the fraction of residues that have poor fit to the electron density. The numeric value is given above the bar.

Mol	Chain	Length	Quality of chain
1	D	122	10% 91% 7%
1	H	122	6% 89% 9%
2	A	361	% 95%
2	B	361	2% 95% 5%

2 Entry composition (i)

There are 4 unique types of molecules in this entry. The entry contains 8970 atoms, of which 0 are hydrogens and 0 are deuteriums.

In the tables below, the ZeroOcc column contains the number of atoms modelled with zero occupancy, the AltConf column contains the number of residues with at least one atom in alternate conformation and the Trace column contains the number of residues modelled with at most 2 atoms.

- Molecule 1 is a protein called Aromatic amine dehydrogenase.

Mol	Chain	Residues	Atoms					ZeroOcc	AltConf	Trace
			Total	C	N	O	S			
1	D	121	928	565	162	186	15	0	2	0
1	H	122	953	580	167	191	15	0	4	0

- Molecule 2 is a protein called Aromatic amine dehydrogenase.

Mol	Chain	Residues	Atoms					ZeroOcc	AltConf	Trace
			Total	C	N	O	S			
2	A	359	2800	1767	487	532	14	0	2	0
2	B	361	2803	1767	489	533	14	0	2	0

- Molecule 3 is 2-PHENYL-ETHANOL (three-letter code: PEL) (formula: $C_8H_{10}O$).

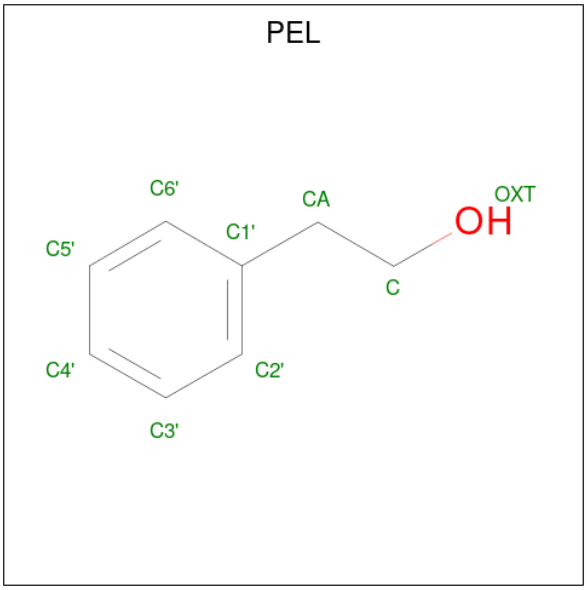

Mol	Chain	Residues	Atoms			ZeroOcc	AltConf
			Total	C	O		
3	D	1	9	8	1	0	0
			Total	C	O		
3	H	1	9	8	1	0	0

- Molecule 4 is water.

Mol	Chain	Residues	Atoms		ZeroOcc	AltConf
			Total	O		
4	D	151	151	151	0	0
			Total	O		
4	H	167	167	167	0	0
			Total	O		
4	A	598	598	598	0	0
			Total	O		
4	B	552	552	552	0	0

3 Residue-property plots (i)

These plots are drawn for all protein, RNA, DNA and oligosaccharide chains in the entry. The first graphic for a chain summarises the proportions of the various outlier classes displayed in the second graphic. The second graphic shows the sequence view annotated by issues in geometry and electron density. Residues are color-coded according to the number of geometric quality criteria for which they contain at least one outlier: green = 0, yellow = 1, orange = 2 and red = 3 or more. A red dot above a residue indicates a poor fit to the electron density (RSRZ > 2). Stretches of 2 or more consecutive residues without any outlier are shown as a green connector. Residues present in the sample, but not in the model, are shown in grey.

- Molecule 1: Aromatic amine dehydrogenase

Chain D:

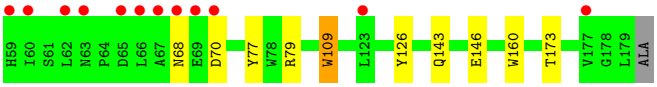

- Molecule 1: Aromatic amine dehydrogenase

Chain H:

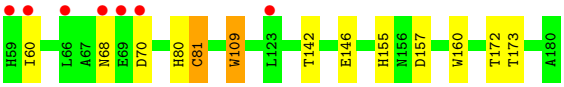

- Molecule 2: Aromatic amine dehydrogenase

Chain A:

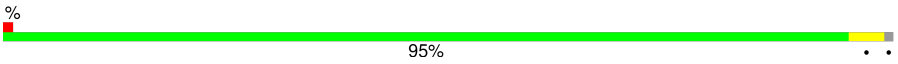

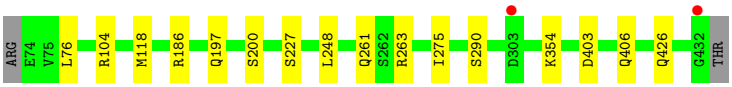

- Molecule 2: Aromatic amine dehydrogenase

Chain B:

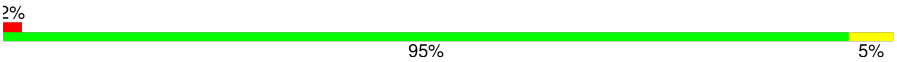

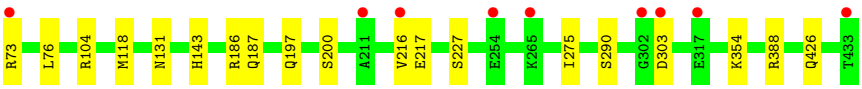

4 Data and refinement statistics (i)

Property	Value	Source
Space group	P 1 21 1	Depositor
Cell constants a, b, c, α, β, γ	70.52Å 88.45Å 80.16Å 90.00° 90.45° 90.00°	Depositor
Resolution (Å)	15.00 – 1.35 14.97 – 1.35	Depositor EDS
% Data completeness (in resolution range)	98.8 (15.00-1.35) 98.8 (14.97-1.35)	Depositor EDS
R_{merge}	0.08	Depositor
R_{sym}	(Not available)	Depositor
$< I/\sigma(I) >$ [1]	2.64 (at 1.35Å)	Xtriage
Refinement program	REFMAC 5.2.0005	Depositor
R, R_{free}	0.152 , 0.175 0.153 , 0.176	Depositor DCC
R_{free} test set	10672 reflections (5.02%)	wwPDB-VP
Wilson B-factor (Å^2)	10.0	Xtriage
Anisotropy	0.281	Xtriage
Bulk solvent k_{sol}(e/Å^3), B_{sol}(Å^2)	0.42 , 57.8	EDS
L-test for twinning[2]	$< \|L\| > = 0.50$, $< L^2 > = 0.33$	Xtriage
Estimated twinning fraction	0.017 for h,-k,-l	Xtriage
F_o,F_c correlation	0.97	EDS
Total number of atoms	8970	wwPDB-VP
Average B, all atoms (Å^2)	15.0	wwPDB-VP

Xtriage's analysis on translational NCS is as follows: *The largest off-origin peak in the Patterson function is 3.98% of the height of the origin peak. No significant pseudotranslation is detected.*

[1]Intensities estimated from amplitudes.

[2]Theoretical values of $< |L| >$, $< L^2 >$ for acentric reflections are 0.5, 0.333 respectively for untwinned datasets, and 0.375, 0.2 for perfectly twinned datasets.

5 Model quality (i)

5.1 Standard geometry (i)

Bond lengths and bond angles in the following residue types are not validated in this section: TQQ, PEL

The Z score for a bond length (or angle) is the number of standard deviations the observed value is removed from the expected value. A bond length (or angle) with $|Z| > 5$ is considered an outlier worth inspection. RMSZ is the root-mean-square of all Z scores of the bond lengths (or angles).

Mol	Chain	Bond lengths		Bond angles	
		RMSZ	$\#\|Z\|>5$	RMSZ	$\#\|Z\|>5$
1	D	0.54	0/941	0.70	0/1284
1	H	0.60	1/968 (0.1%)	0.71	0/1321
2	A	0.58	0/2872	0.73	1/3893 (0.0%)
2	B	0.54	0/2876	0.72	0/3899
All	All	0.56	1/7657 (0.0%)	0.72	1/10397 (0.0%)

All (1) bond length outliers are listed below:

Mol	Chain	Res	Type	Atoms	Z	Observed(Å)	Ideal(Å)
1	H	81	CYS	CB-SG	-5.13	1.73	1.81

All (1) bond angle outliers are listed below:

Mol	Chain	Res	Type	Atoms	Z	Observed(^{o})	Ideal(^{o})
2	A	403	ASP	CB-CG-OD1	5.81	123.53	118.30

There are no chirality outliers.

There are no planarity outliers.

5.2 Too-close contacts (i)

In the following table, the Non-H and H(model) columns list the number of non-hydrogen atoms and hydrogen atoms in the chain respectively. The H(added) column lists the number of hydrogen atoms added and optimized by MolProbity. The Clashes column lists the number of clashes within the asymmetric unit, whereas Symm-Clashes lists symmetry-related clashes.

Mol	Chain	Non-H	H(model)	H(added)	Clashes	Symm-Clashes
1	D	928	0	813	7	0
1	H	953	0	839	12	0

Continued on next page...

Continued from previous page...

Mol	Chain	Non-H	H(model)	H(added)	Clashes	Symm-Clashes
2	A	2800	0	2739	12	0
2	B	2803	0	2724	13	0
3	D	9	0	9	0	0
3	H	9	0	9	0	0
4	A	598	0	0	3	0
4	B	552	0	0	3	0
4	D	151	0	0	3	0
4	H	167	0	0	3	0
All	All	8970	0	7133	39	0

The all-atom clashscore is defined as the number of clashes found per 1000 atoms (including hydrogen atoms). The all-atom clashscore for this structure is 3.

All (39) close contacts within the same asymmetric unit are listed below, sorted by their clash magnitude.

Atom-1	Atom-2	Interatomic distance (Å)	Clash overlap (Å)
1:H:173[A]:THR:HA	4:H:542:HOH:O	1.62	1.00
1:H:80:HIS:O	1:H:142[A]:THR:HG21	1.73	0.87
4:H:556:HOH:O	2:B:118[B]:MET:SD	2.47	0.73
4:D:621:HOH:O	2:A:118[A]:MET:SD	2.53	0.66
2:A:197:GLN:NE2	2:A:227:SER:H	1.96	0.63
2:B:197:GLN:NE2	2:B:227:SER:H	1.97	0.62
2:B:73:ARG:N	4:B:772:HOH:O	2.34	0.61
4:D:520:HOH:O	2:B:143:HIS:HE1	1.86	0.59
1:H:109:TQQ:HB2	1:H:160:TRP:NE1	2.21	0.56
2:A:197:GLN:HE21	2:A:227:SER:H	1.52	0.56
1:H:60:ILE:O	4:H:655:HOH:O	2.18	0.55
2:A:248:LEU:HD13	2:A:263:ARG:HD3	1.89	0.54
2:B:197:GLN:HE21	2:B:227:SER:H	1.57	0.51
2:A:261:GLN:NE2	4:A:620:HOH:O	2.42	0.50
1:H:81:CYS:C	1:H:142[A]:THR:HG23	2.34	0.48
2:A:406[A]:GLN:NE2	4:A:921:HOH:O	2.46	0.48
1:D:77:TYR:CE1	1:D:79:ARG:HG2	2.49	0.48
1:D:109:TQQ:HB2	1:D:160:TRP:NE1	2.28	0.48
1:H:80:HIS:O	1:H:142[A]:THR:CG2	2.51	0.46
1:H:68:ASN:ND2	1:H:70:ASP:H	2.14	0.46
2:B:143:HIS:HD2	4:B:643:HOH:O	1.99	0.45
2:A:186:ARG:HH22	2:A:426:GLN:NE2	2.14	0.45
2:B:217:GLU:HG2	4:B:649:HOH:O	2.16	0.45
2:A:275:ILE:HA	2:A:290:SER:HA	1.99	0.45
1:H:172:THR:HG22	1:H:173[A]:THR:N	2.32	0.44

Continued on next page...

Continued from previous page...

Atom-1	Atom-2	Interatomic distance (Å)	Clash overlap (Å)
2:B:275:ILE:HA	2:B:290:SER:HA	1.99	0.44
1:D:126:TYR:O	4:D:643:HOH:O	2.21	0.43
1:H:146:GLU:CD	2:A:354:LYS:HZ1	2.22	0.43
2:A:406[A]:GLN:NE2	4:A:631:HOH:O	2.51	0.43
1:D:173:THR:HG21	2:A:76:LEU:HD13	2.00	0.42
1:D:146:GLU:CD	2:B:354:LYS:HZ1	2.23	0.42
2:B:186:ARG:HH22	2:B:426:GLN:NE2	2.18	0.41
1:D:68:ASN:HD21	1:D:70:ASP:HB2	1.84	0.41
1:H:109:TQQ:HB2	1:H:160:TRP:HE1	1.85	0.41
1:H:155:HIS:CE1	1:H:157:ASP:HB2	2.56	0.41
1:H:173[B]:THR:HG21	2:B:76:LEU:CD1	2.51	0.40
1:D:143:GLN:HE22	2:B:354:LYS:NZ	2.19	0.40
2:B:131:ASN:H	2:B:187:GLN:HE22	1.69	0.40

There are no symmetry-related clashes.

5.3 Torsion angles (i)

5.3.1 Protein backbone (i)

In the following table, the Percentiles column shows the percent Ramachandran outliers of the chain as a percentile score with respect to all X-ray entries followed by that with respect to entries of similar resolution.

The Analysed column shows the number of residues for which the backbone conformation was analysed, and the total number of residues.

Mol	Chain	Analysed	Favoured	Allowed	Outliers	Percentiles
1	D	120/122 (98%)	116 (97%)	4 (3%)	0	100 100
1	H	123/122 (101%)	120 (98%)	3 (2%)	0	100 100
2	A	359/361 (99%)	347 (97%)	11 (3%)	1 (0%)	41 18
2	B	360/361 (100%)	346 (96%)	12 (3%)	2 (1%)	25 6
All	All	962/966 (100%)	929 (97%)	30 (3%)	3 (0%)	41 18

All (3) Ramachandran outliers are listed below:

Mol	Chain	Res	Type
2	B	216	VAL
2	A	200	SER

Continued on next page...

Continued from previous page...

Mol	Chain	Res	Type
2	B	200	SER

5.3.2 Protein sidechains (i)

In the following table, the Percentiles column shows the percent sidechain outliers of the chain as a percentile score with respect to all X-ray entries followed by that with respect to entries of similar resolution.

The Analysed column shows the number of residues for which the sidechain conformation was analysed, and the total number of residues.

Mol	Chain	Analysed	Rotameric	Outliers	Percentiles	
1	D	106/106 (100%)	106 (100%)	0	100	100
1	H	110/106 (104%)	110 (100%)	0	100	100
2	A	304/305 (100%)	303 (100%)	1 (0%)	92	83
2	B	303/305 (99%)	300 (99%)	3 (1%)	76	49
All	All	823/822 (100%)	819 (100%)	4 (0%)	88	74

All (4) residues with a non-rotameric sidechain are listed below:

Mol	Chain	Res	Type
2	A	104	ARG
2	B	104	ARG
2	B	303	ASP
2	B	388	ARG

Sometimes sidechains can be flipped to improve hydrogen bonding and reduce clashes. All (18) such sidechains are listed below:

Mol	Chain	Res	Type
1	D	68	ASN
1	D	139	GLN
1	D	143	GLN
1	H	68	ASN
1	H	143	GLN
2	A	180	ASN
2	A	197	GLN
2	A	261	GLN
2	A	424	GLN
2	A	426	GLN
2	B	143	HIS

Continued on next page...

Continued from previous page...

Mol	Chain	Res	Type
2	B	180	ASN
2	B	187	GLN
2	B	197	GLN
2	B	266	GLN
2	B	406	GLN
2	B	424	GLN
2	B	426	GLN

5.3.3 RNA (i)

There are no RNA molecules in this entry.

5.4 Non-standard residues in protein, DNA, RNA chains (i)

2 non-standard protein/DNA/RNA residues are modelled in this entry.

In the following table, the Counts columns list the number of bonds (or angles) for which Mogul statistics could be retrieved, the number of bonds (or angles) that are observed in the model and the number of bonds (or angles) that are defined in the Chemical Component Dictionary. The Link column lists molecule types, if any, to which the group is linked. The Z score for a bond length (or angle) is the number of standard deviations the observed value is removed from the expected value. A bond length (or angle) with $|Z| > 2$ is considered an outlier worth inspection. RMSZ is the root-mean-square of all Z scores of the bond lengths (or angles).

Mol	Type	Chain	Res	Link	Bond lengths			Bond angles		
					Counts	RMSZ	$\#\|Z\| > 2$	Counts	RMSZ	$\#\|Z\| > 2$
1	TQQ	D	109	3,1	13,17,18	3.70	4 (30%)	10,24,26	2.53	4 (40%)
1	TQQ	H	109	3,1	13,17,18	3.71	5 (38%)	10,24,26	2.17	3 (30%)

In the following table, the Chirals column lists the number of chiral outliers, the number of chiral centers analysed, the number of these observed in the model and the number defined in the Chemical Component Dictionary. Similar counts are reported in the Torsion and Rings columns. '-' means no outliers of that kind were identified.

Mol	Type	Chain	Res	Link	Chirals	Torsions	Rings
1	TQQ	D	109	3,1	-	0/4/19/21	0/2/2/2
1	TQQ	H	109	3,1	-	0/4/19/21	0/2/2/2

All (9) bond length outliers are listed below:

Mol	Chain	Res	Type	Atoms	Z	Observed(Å)	Ideal(Å)
1	D	109	TQQ	CE2-CZ2	-8.67	1.39	1.50
1	H	109	TQQ	CE2-CZ2	-8.16	1.40	1.50
1	H	109	TQQ	CH2-N2	8.04	1.41	1.28
1	D	109	TQQ	CH2-N2	7.52	1.40	1.28
1	D	109	TQQ	CH2-CZ2	-4.16	1.37	1.48
1	D	109	TQQ	CZ3-CE3	4.10	1.41	1.34
1	H	109	TQQ	CZ3-CE3	4.00	1.41	1.34
1	H	109	TQQ	CH2-CZ2	-3.75	1.38	1.48
1	H	109	TQQ	O2-CZ2	2.59	1.28	1.23

All (7) bond angle outliers are listed below:

Mol	Chain	Res	Type	Atoms	Z	Observed(^{o})	Ideal(^{o})
1	D	109	TQQ	CZ2-CE2-NE1	5.94	129.43	119.94
1	H	109	TQQ	CZ2-CE2-NE1	5.57	128.84	119.94
1	D	109	TQQ	CB-CG-CD1	-2.82	124.48	127.97
1	D	109	TQQ	CD2-CE3-CZ3	-2.71	118.01	121.05
1	D	109	TQQ	O2-CZ2-CE2	-2.55	118.84	121.76
1	H	109	TQQ	CB-CG-CD1	-2.41	124.99	127.97
1	H	109	TQQ	CD2-CE3-CZ3	-2.21	118.58	121.05

There are no chirality outliers.

There are no torsion outliers.

There are no ring outliers.

2 monomers are involved in 3 short contacts:

Mol	Chain	Res	Type	Clashes	Symm-Clashes
1	D	109	TQQ	1	0
1	H	109	TQQ	2	0

5.5 Carbohydrates (i)

There are no monosaccharides in this entry.

5.6 Ligand geometry (i)

2 ligands are modelled in this entry.

In the following table, the Counts columns list the number of bonds (or angles) for which Mogul statistics could be retrieved, the number of bonds (or angles) that are observed in the model and the number of bonds (or angles) that are defined in the Chemical Component Dictionary. The

Link column lists molecule types, if any, to which the group is linked. The Z score for a bond length (or angle) is the number of standard deviations the observed value is removed from the expected value. A bond length (or angle) with $|Z| > 2$ is considered an outlier worth inspection. RMSZ is the root-mean-square of all Z scores of the bond lengths (or angles).

Mol	Type	Chain	Res	Link	Bond lengths			Bond angles		
					Counts	RMSZ	$\#\|Z\| > 2$	Counts	RMSZ	$\#\|Z\| > 2$
3	PEL	D	500	1	9,9,9	0.91	0	10,10,10	0.79	0
3	PEL	H	500	1	9,9,9	0.87	0	10,10,10	0.80	0

In the following table, the Chirals column lists the number of chiral outliers, the number of chiral centers analysed, the number of these observed in the model and the number defined in the Chemical Component Dictionary. Similar counts are reported in the Torsion and Rings columns. '-' means no outliers of that kind were identified.

Mol	Type	Chain	Res	Link	Chirals	Torsions	Rings
3	PEL	D	500	1	-	2/3/3/3	0/1/1/1
3	PEL	H	500	1	-	2/3/3/3	0/1/1/1

There are no bond length outliers.

There are no bond angle outliers.

There are no chirality outliers.

All (4) torsion outliers are listed below:

Mol	Chain	Res	Type	Atoms
3	D	500	PEL	C6'-C1'-CA-C
3	H	500	PEL	C6'-C1'-CA-C
3	D	500	PEL	C2'-C1'-CA-C
3	H	500	PEL	C2'-C1'-CA-C

There are no ring outliers.

No monomer is involved in short contacts.

5.7 Other polymers (i)

There are no such residues in this entry.

5.8 Polymer linkage issues (i)

There are no chain breaks in this entry.

6 Fit of model and data (i)

6.1 Protein, DNA and RNA chains (i)

In the following table, the column labelled '#RSRZ> 2' contains the number (and percentage) of RSRZ outliers, followed by percent RSRZ outliers for the chain as percentile scores relative to all X-ray entries and entries of similar resolution. The OWAB column contains the minimum, median, 95th percentile and maximum values of the occupancy-weighted average B-factor per residue. The column labelled 'Q< 0.9' lists the number of (and percentage) of residues with an average occupancy less than 0.9.

Mol	Chain	Analysed	<RSRZ>	#RSRZ>2			OWAB(Å^2)	Q<0.9
1	D	120/122 (98%)	0.32	12 (10%)	7	9	7, 13, 33, 39	0
1	H	121/122 (99%)	0.07	7 (5%)	23	25	7, 12, 27, 34	0
2	A	359/361 (99%)	-0.39	2 (0%)	89	91	6, 10, 18, 26	0
2	B	361/361 (100%)	-0.03	9 (2%)	57	63	7, 13, 23, 34	0
All	All	961/966 (99%)	-0.11	30 (3%)	49	56	6, 12, 24, 39	0

All (30) RSRZ outliers are listed below:

Mol	Chain	Res	Type	RSRZ
1	D	66	LEU	10.2
1	D	60	ILE	7.4
1	H	60	ILE	5.0
1	D	59	HIS	5.0
1	D	68	ASN	4.9
1	D	67	ALA	4.8
2	B	73	ARG	4.5
2	B	303	ASP	4.4
1	D	70	ASP	4.3
1	D	63	ASN	4.2
2	B	211	ALA	3.2
1	H	68	ASN	3.1
2	B	317	GLU	3.1
1	D	65	ASP	3.0
2	A	303	ASP	2.8
1	D	69	GLU	2.7
2	B	216	VAL	2.7
1	H	123	LEU	2.5
1	H	66	LEU	2.5
1	H	69	GLU	2.5
1	D	177	VAL	2.3

Continued on next page...

Continued from previous page...

Mol	Chain	Res	Type	RSRZ
1	H	70	ASP	2.3
2	B	433[A]	THR	2.3
2	B	254	GLU	2.2
2	B	302	GLY	2.2
1	H	59	HIS	2.1
1	D	62	LEU	2.1
2	A	432	GLY	2.0
2	B	265	LYS	2.0
1	D	123	LEU	2.0

6.2 Non-standard residues in protein, DNA, RNA chains (i)

In the following table, the Atoms column lists the number of modelled atoms in the group and the number defined in the chemical component dictionary. The B-factors column lists the minimum, median, 95th percentile and maximum values of B factors of atoms in the group. The column labelled 'Q< 0.9' lists the number of atoms with occupancy less than 0.9.

Mol	Type	Chain	Res	Atoms	RSCC	RSR	B-factors(Å^2)	Q<0.9
1	TQQ	H	109	16/17	0.95	0.07	8,9,11,12	0
1	TQQ	D	109	16/17	0.96	0.07	10,11,13,14	0

6.3 Carbohydrates (i)

There are no monosaccharides in this entry.

6.4 Ligands (i)

In the following table, the Atoms column lists the number of modelled atoms in the group and the number defined in the chemical component dictionary. The B-factors column lists the minimum, median, 95th percentile and maximum values of B factors of atoms in the group. The column labelled 'Q< 0.9' lists the number of atoms with occupancy less than 0.9.

Mol	Type	Chain	Res	Atoms	RSCC	RSR	B-factors(Å^2)	Q<0.9
3	PEL	D	500	9/9	0.96	0.07	10,11,12,12	0
3	PEL	H	500	9/9	0.96	0.06	9,10,11,12	0

6.5 Other polymers (i)

There are no such residues in this entry.