Full wwPDB X-ray Structure Validation Report (i)

Aug 27, 2023 – 08:08 PM EDT

PDB ID	:	3HYG
Title	:	Crystal Structure of the Catalytic Domain of ADAMTS-5 in Complex with an Amino-2-indanol compound
Authors	:	Shieh, H.-S.; Williams, J.M.; Caspers, N.; Mathis, K.J.; Tortorella, M.D.; Tomasselli, A.
Deposited on	:	2009-06-22
Resolution	:	1.40 Å(reported)

This is a Full wwPDB X-ray Structure Validation Report for a publicly released PDB entry.

We welcome your comments at *validation@mail.wwpdb.org*
A user guide is available at
https://www.wwpdb.org/validation/2017/XrayValidationReportHelp
with specific help available everywhere you see the (i) symbol.

The types of validation reports are described at
http://www.wwpdb.org/validation/2017/FAQs#types.

The following versions of software and data (see references (i)) were used in the production of this report:

MolProbity	:	4.02b-467
Mogul	:	1.8.5 (274361), CSD as541be (2020)
Xtriage (Phenix)	:	1.13
EDS	:	2.35
buster-report	:	1.1.7 (2018)
Percentile statistics	:	20191225.v01 (using entries in the PDB archive December 25th 2019)
Refmac	:	5.8.0158
CCP4	:	7.0.044 (Gargrove)
Ideal geometry (proteins)	:	Engh & Huber (2001)
Ideal geometry (DNA, RNA)	:	Parkinson et al. (1996)
Validation Pipeline (wwPDB-VP)	:	2.35

1 Overall quality at a glance (i)

The following experimental techniques were used to determine the structure:
X-RAY DIFFRACTION

The reported resolution of this entry is 1.40 Å.

Percentile scores (ranging between 0-100) for global validation metrics of the entry are shown in the following graphic. The table shows the number of entries on which the scores are based.

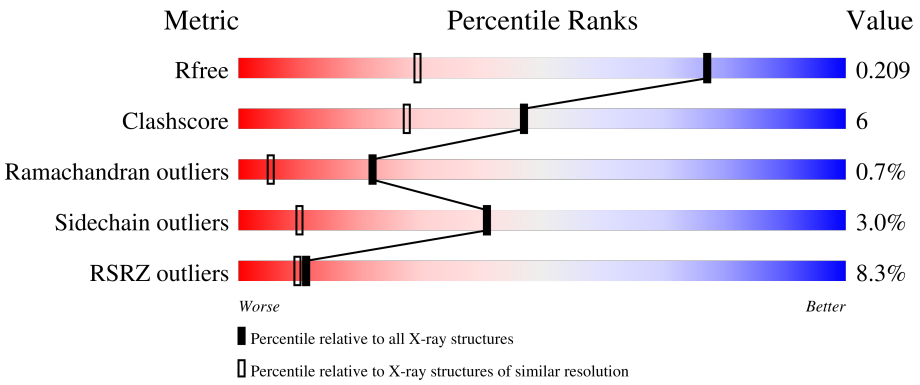

Metric	Whole archive (#Entries)	Similar resolution (#Entries, resolution range(Å))
R_{free}	130704	1714 (1.40-1.40)
Clashscore	141614	1812 (1.40-1.40)
Ramachandran outliers	138981	1763 (1.40-1.40)
Sidechain outliers	138945	1762 (1.40-1.40)
RSRZ outliers	127900	1674 (1.40-1.40)

The table below summarises the geometric issues observed across the polymeric chains and their fit to the electron density. The red, orange, yellow and green segments of the lower bar indicate the fraction of residues that contain outliers for >=3, 2, 1 and 0 types of geometric quality criteria respectively. A grey segment represents the fraction of residues that are not modelled. The numeric value for each fraction is indicated below the corresponding segment, with a dot representing fractions <=5% The upper red bar (where present) indicates the fraction of residues that have poor fit to the electron density. The numeric value is given above the bar.

Mol	Chain	Length	Quality of chain
1	A	221	9% 87% 10% • •
1	B	221	8% 86% 11% •

2 Entry composition (i)

There are 5 unique types of molecules in this entry. The entry contains 3985 atoms, of which 0 are hydrogens and 0 are deuteriums.

In the tables below, the ZeroOcc column contains the number of atoms modelled with zero occupancy, the AltConf column contains the number of residues with at least one atom in alternate conformation and the Trace column contains the number of residues modelled with at most 2 atoms.

- Molecule 1 is a protein called A disintegrin and metalloproteinase with thrombospondin motifs 5.

Mol	Chain	Residues	Atoms					ZeroOcc	AltConf	Trace
			Total	C	N	O	S			
1	A	217	1668	1034	299	324	11	0	0	0
1	B	217	1668	1034	299	324	11	0	0	0

There are 6 discrepancies between the modelled and reference sequences:

Chain	Residue	Modelled	Actual	Comment	Reference
A	260	MET	-	expression tag	UNP Q9UNA0
A	261	ALA	-	expression tag	UNP Q9UNA0
A	282	LYS	LEU	engineered mutation	UNP Q9UNA0
B	260	MET	-	expression tag	UNP Q9UNA0
B	261	ALA	-	expression tag	UNP Q9UNA0
B	282	LYS	LEU	engineered mutation	UNP Q9UNA0

- Molecule 2 is ZINC ION (three-letter code: ZN) (formula: Zn).

Mol	Chain	Residues	Atoms		ZeroOcc	AltConf
			Total	Zn		
2	A	1	1	1	0	0
2	B	1	1	1	0	0

- Molecule 3 is CALCIUM ION (three-letter code: CA) (formula: Ca).

Mol	Chain	Residues	Atoms		ZeroOcc	AltConf
			Total	Ca		
3	A	3	3	3	0	0
3	B	3	3	3	0	0

- Molecule 4 is (2R)-N 4 -hydroxy-2-(3-hydroxybenzyl)-N 1 -[(1S,2R)-2-hydroxy-2,3-dihydro-1H-inden-1-yl]butanediamide (three-letter code: 099) (formula: $C_{20}H_{22}N_2O_5$).

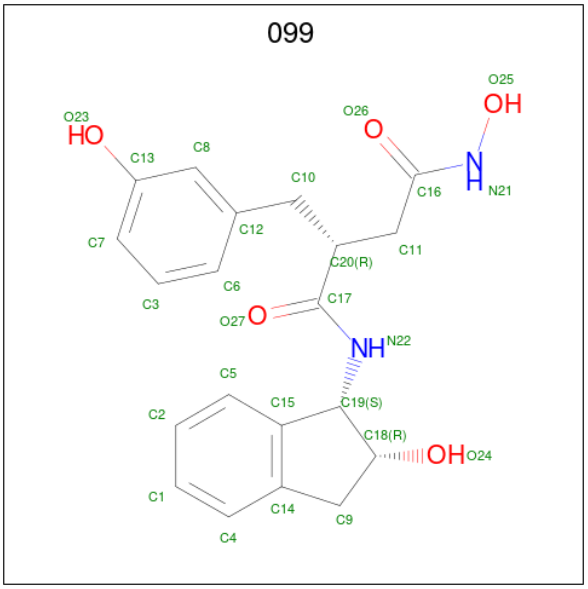

Mol	Chain	Residues	Atoms				ZeroOcc	AltConf
			Total	C	N	O		
4	A	1	27	20	2	5	0	0
			Total	C	N	O		
4	B	1	27	20	2	5	0	0

- Molecule 5 is water.

Mol	Chain	Residues	Atoms		ZeroOcc	AltConf
			Total	O		
5	A	288	288	288	0	0
			Total	O		
5	B	299	299	299	0	0

3 Residue-property plots (i)

These plots are drawn for all protein, RNA, DNA and oligosaccharide chains in the entry. The first graphic for a chain summarises the proportions of the various outlier classes displayed in the second graphic. The second graphic shows the sequence view annotated by issues in geometry and electron density. Residues are color-coded according to the number of geometric quality criteria for which they contain at least one outlier: green = 0, yellow = 1, orange = 2 and red = 3 or more. A red dot above a residue indicates a poor fit to the electron density (RSRZ > 2). Stretches of 2 or more consecutive residues without any outlier are shown as a green connector. Residues present in the sample, but not in the model, are shown in grey.

• Molecule 1: A disintegrin and metalloproteinase with thrombospondin motifs 5

Chain A:

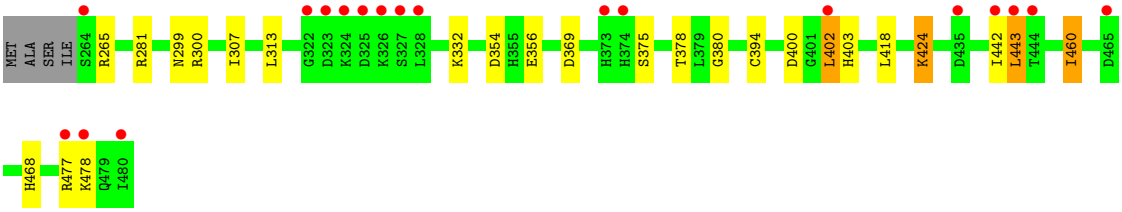

• Molecule 1: A disintegrin and metalloproteinase with thrombospondin motifs 5

Chain B:

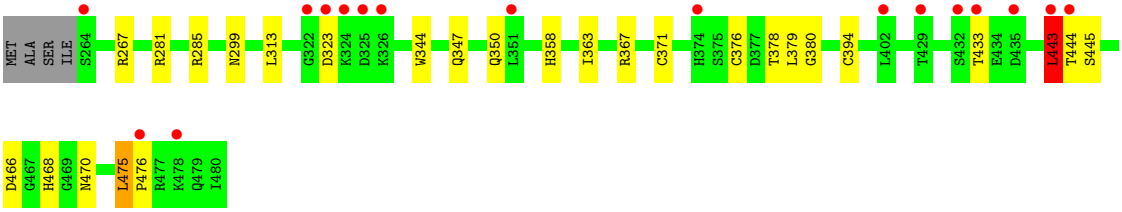

4 Data and refinement statistics (i)

Property	Value	Source
Space group	P 1 21 1	Depositor
Cell constants a, b, c, α, β, γ	52.82Å 44.49Å 76.66Å 90.00° 90.26° 90.00°	Depositor
Resolution (Å)	26.41 – 1.40 25.55 – 1.40	Depositor EDS
% Data completeness (in resolution range)	99.6 (26.41-1.40) 99.6 (25.55-1.40)	Depositor EDS
R_{merge}	(Not available)	Depositor
R_{sym}	0.06	Depositor
$< I/\sigma(I) >$ [1]	2.15 (at 1.40Å)	Xtriage
Refinement program	REFMAC 5.2.0019	Depositor
R, R_{free}	0.181 , 0.210 0.180 , 0.209	Depositor DCC
R_{free} test set	3536 reflections (5.05%)	wwPDB-VP
Wilson B-factor (Å^2)	10.7	Xtriage
Anisotropy	0.046	Xtriage
Bulk solvent k_{sol}(e/Å^3), B_{sol}(Å^2)	0.38 , 54.9	EDS
L-test for twinning[2]	$< \|L\| > = 0.50$, $< L^2 > = 0.33$	Xtriage
Estimated twinning fraction	0.025 for h,-k,-l	Xtriage
F_o,F_c correlation	0.96	EDS
Total number of atoms	3985	wwPDB-VP
Average B, all atoms (Å^2)	15.0	wwPDB-VP

Xtriage's analysis on translational NCS is as follows: *The largest off-origin peak in the Patterson function is 6.28% of the height of the origin peak. No significant pseudotranslation is detected.*

[1]Intensities estimated from amplitudes.

[2]Theoretical values of $< |L| >$, $< L^2 >$ for acentric reflections are 0.5, 0.333 respectively for untwinned datasets, and 0.375, 0.2 for perfectly twinned datasets.

5 Model quality (i)

5.1 Standard geometry (i)

Bond lengths and bond angles in the following residue types are not validated in this section: ZN, 099, CA

The Z score for a bond length (or angle) is the number of standard deviations the observed value is removed from the expected value. A bond length (or angle) with $|Z| > 5$ is considered an outlier worth inspection. RMSZ is the root-mean-square of all Z scores of the bond lengths (or angles).

Mol	Chain	Bond lengths		Bond angles	
		RMSZ	$\#\|Z\|>5$	RMSZ	$\#\|Z\|>5$
1	A	0.41	0/1698	0.62	0/2296
1	B	0.45	0/1698	0.67	1/2296 (0.0%)
All	All	0.43	0/3396	0.64	1/4592 (0.0%)

There are no bond length outliers.

All (1) bond angle outliers are listed below:

Mol	Chain	Res	Type	Atoms	Z	Observed(^{o})	Ideal(^{o})
1	B	443	LEU	CA-CB-CG	6.77	130.88	115.30

There are no chirality outliers.

There are no planarity outliers.

5.2 Too-close contacts (i)

In the following table, the Non-H and H(model) columns list the number of non-hydrogen atoms and hydrogen atoms in the chain respectively. The H(added) column lists the number of hydrogen atoms added and optimized by MolProbity. The Clashes column lists the number of clashes within the asymmetric unit, whereas Symm-Clashes lists symmetry-related clashes.

Mol	Chain	Non-H	H(model)	H(added)	Clashes	Symm-Clashes
1	A	1668	0	1607	23	0
1	B	1668	0	1607	18	1
2	A	1	0	0	0	0
2	B	1	0	0	0	0
3	A	3	0	0	0	0
3	B	3	0	0	0	0
4	A	27	0	21	1	0
4	B	27	0	21	2	0

Continued on next page...

Continued from previous page...

Mol	Chain	Non-H	H(model)	H(added)	Clashes	Symm-Clashes
5	A	288	0	0	8	0
5	B	299	0	0	6	0
All	All	3985	0	3256	41	1

The all-atom clashscore is defined as the number of clashes found per 1000 atoms (including hydrogen atoms). The all-atom clashscore for this structure is 6.

All (41) close contacts within the same asymmetric unit are listed below, sorted by their clash magnitude.

Atom-1	Atom-2	Interatomic distance (Å)	Clash overlap (Å)
1:B:350:GLN:O	1:B:358:HIS:ND1	2.18	0.76
1:A:403:HIS:CD2	1:A:443:LEU:HD11	2.21	0.75
1:A:478:LYS:O	1:A:478:LYS:HG2	1.90	0.72
1:B:378:THR:HG22	1:B:380:GLY:H	1.55	0.71
1:B:444:THR:HG23	1:B:445:SER:O	1.92	0.68
1:B:443:LEU:HD23	5:B:6260:HOH:O	1.93	0.67
1:B:378:THR:HG23	4:B:801:099:H11	1.79	0.65
1:A:299:ASN:HD22	1:A:313:LEU:H	1.46	0.63
1:B:443:LEU:HB2	4:B:801:099:O24	1.98	0.63
1:B:363:ILE:HG12	5:B:6299:HOH:O	2.02	0.60
1:B:299:ASN:ND2	1:B:313:LEU:H	1.99	0.60
1:B:281:ARG:HD2	5:B:6185:HOH:O	2.03	0.58
1:A:299:ASN:ND2	1:A:313:LEU:H	1.99	0.58
1:A:468:HIS:HE1	5:A:5037:HOH:O	1.87	0.57
1:A:281:ARG:HD3	5:A:5079:HOH:O	2.05	0.56
1:A:478:LYS:O	1:A:478:LYS:CG	2.54	0.55
1:A:443:LEU:HB2	4:A:801:099:O24	2.08	0.54
1:A:281:ARG:CD	5:A:5079:HOH:O	2.55	0.53
1:A:265:ARG:HD3	5:A:5297:HOH:O	2.07	0.53
1:A:402:LEU:HD12	1:A:403:HIS:NE2	2.24	0.53
1:A:354:ASP:O	1:A:477:ARG:HD2	2.09	0.52
1:B:267:ARG:HH12	1:B:470:ASN:HD22	1.58	0.52
1:B:468:HIS:HE1	5:B:6060:HOH:O	1.91	0.52
1:A:424:LYS:HE2	5:A:5033:HOH:O	2.11	0.50
1:B:378:THR:HG21	5:B:6055:HOH:O	2.12	0.50
1:B:475:LEU:N	1:B:476:PRO:CD	2.75	0.50
1:A:378:THR:HG22	1:A:380:GLY:H	1.77	0.49
1:B:444:THR:HG21	5:B:6062:HOH:O	2.12	0.49
1:A:332:LYS:HG2	1:A:369:ASP:O	2.14	0.48
1:A:468:HIS:HD2	5:A:5142:HOH:O	1.97	0.48
1:A:418:LEU:HD21	1:A:460:ILE:HG12	1.95	0.47

Continued on next page...

Continued from previous page...

Atom-1	Atom-2	Interatomic distance (Å)	Clash overlap (Å)
1:A:477:ARG:HA	5:A:5276:HOH:O	2.14	0.47
1:A:400:ASP:O	1:A:402:LEU:HD23	2.15	0.46
1:A:477:ARG:HD2	5:A:5150:HOH:O	2.16	0.46
1:A:356:GLU:HG2	1:A:477:ARG:CB	2.47	0.45
1:A:356:GLU:HG2	1:A:477:ARG:HB2	1.99	0.44
1:B:371:CYS:HA	1:B:376:CYS:HA	2.00	0.43
1:A:307:ILE:HD11	1:A:460:ILE:HD12	2.00	0.42
1:B:267:ARG:HH12	1:B:470:ASN:ND2	2.17	0.42
1:B:344:TRP:HA	1:B:347:GLN:HE21	1.85	0.41
1:B:378:THR:HG22	1:B:379:LEU:N	2.37	0.40

All (1) symmetry-related close contacts are listed below. The label for Atom-2 includes the symmetry operator and encoded unit-cell translations to be applied.

Atom-1	Atom-2	Interatomic distance (Å)	Clash overlap (Å)
1:B:367:ARG:NH2	1:B:466:ASP:OD1[1_545]	2.17	0.03

5.3 Torsion angles (i)

5.3.1 Protein backbone (i)

In the following table, the Percentiles column shows the percent Ramachandran outliers of the chain as a percentile score with respect to all X-ray entries followed by that with respect to entries of similar resolution.

The Analysed column shows the number of residues for which the backbone conformation was analysed, and the total number of residues.

Mol	Chain	Analysed	Favoured	Allowed	Outliers	Percentiles
1	A	215/221 (97%)	208 (97%)	6 (3%)	1 (0%)	29 9
1	B	215/221 (97%)	206 (96%)	7 (3%)	2 (1%)	17 3
All	All	430/442 (97%)	414 (96%)	13 (3%)	3 (1%)	22 5

All (3) Ramachandran outliers are listed below:

Mol	Chain	Res	Type
1	B	323	ASP
1	A	443	LEU
1	B	475	LEU

5.3.2 Protein sidechains (i)

In the following table, the Percentiles column shows the percent sidechain outliers of the chain as a percentile score with respect to all X-ray entries followed by that with respect to entries of similar resolution.

The Analysed column shows the number of residues for which the sidechain conformation was analysed, and the total number of residues.

Mol	Chain	Analysed	Rotameric	Outliers	Percentiles
1	A	181/188 (96%)	174 (96%)	7 (4%)	32 6
1	B	181/188 (96%)	177 (98%)	4 (2%)	52 19
All	All	362/376 (96%)	351 (97%)	11 (3%)	41 10

All (11) residues with a non-rotameric sidechain are listed below:

Mol	Chain	Res	Type
1	A	300	ARG
1	A	375	SER
1	A	394	CYS
1	A	402	LEU
1	A	424	LYS
1	A	442	ILE
1	A	460	ILE
1	B	285	ARG
1	B	394	CYS
1	B	433	THR
1	B	443	LEU

Sometimes sidechains can be flipped to improve hydrogen bonding and reduce clashes. All (10) such sidechains are listed below:

Mol	Chain	Res	Type
1	A	299	ASN
1	A	309	ASN
1	A	310	HIS
1	A	468	HIS
1	B	268	GLN
1	B	299	ASN
1	B	347	GLN
1	B	403	HIS
1	B	468	HIS
1	B	470	ASN

5.3.3 RNA (i)

There are no RNA molecules in this entry.

5.4 Non-standard residues in protein, DNA, RNA chains (i)

There are no non-standard protein/DNA/RNA residues in this entry.

5.5 Carbohydrates (i)

There are no monosaccharides in this entry.

5.6 Ligand geometry (i)

Of 10 ligands modelled in this entry, 8 are monoatomic - leaving 2 for Mogul analysis.

In the following table, the Counts columns list the number of bonds (or angles) for which Mogul statistics could be retrieved, the number of bonds (or angles) that are observed in the model and the number of bonds (or angles) that are defined in the Chemical Component Dictionary. The Link column lists molecule types, if any, to which the group is linked. The Z score for a bond length (or angle) is the number of standard deviations the observed value is removed from the expected value. A bond length (or angle) with $|Z| > 2$ is considered an outlier worth inspection. RMSZ is the root-mean-square of all Z scores of the bond lengths (or angles).

Mol	Type	Chain	Res	Link	Bond lengths			Bond angles		
					Counts	RMSZ	$\#\|Z\| > 2$	Counts	RMSZ	$\#\|Z\| > 2$
4	099	B	801	2	29,29,29	1.33	3 (10%)	37,40,40	1.43	4 (10%)
4	099	A	801	2	29,29,29	1.35	3 (10%)	37,40,40	1.64	6 (16%)

In the following table, the Chirals column lists the number of chiral outliers, the number of chiral centers analysed, the number of these observed in the model and the number defined in the Chemical Component Dictionary. Similar counts are reported in the Torsion and Rings columns. '-' means no outliers of that kind were identified.

Mol	Type	Chain	Res	Link	Chirals	Torsions	Rings
4	099	B	801	2	-	0/18/30/30	0/3/3/3
4	099	A	801	2	-	0/18/30/30	0/3/3/3

All (6) bond length outliers are listed below:

Mol	Chain	Res	Type	Atoms	Z	Observed(Å)	Ideal(Å)
4	A	801	099	C16-N21	4.95	1.37	1.32

Continued on next page...

Continued from previous page...

Mol	Chain	Res	Type	Atoms	Z	Observed(Å)	Ideal(Å)
4	B	801	099	C16-N21	4.25	1.37	1.32
4	B	801	099	C15-C19	-3.36	1.48	1.51
4	A	801	099	C18-C19	-2.83	1.52	1.55
4	B	801	099	C18-C19	-2.68	1.52	1.55
4	A	801	099	C15-C19	-2.64	1.48	1.51

All (10) bond angle outliers are listed below:

Mol	Chain	Res	Type	Atoms	Z	Observed(^{o})	Ideal(^{o})
4	A	801	099	O25-N21-C16	-5.10	112.25	119.79
4	A	801	099	C9-C18-C19	4.76	107.84	103.78
4	B	801	099	C9-C18-C19	4.27	107.42	103.78
4	B	801	099	O25-N21-C16	-3.48	114.65	119.79
4	A	801	099	C2-C5-C15	-2.78	117.48	121.01
4	B	801	099	C2-C5-C15	-2.53	117.79	121.01
4	A	801	099	C1-C4-C14	-2.49	117.18	120.89
4	A	801	099	O26-C16-N21	2.36	126.16	123.27
4	A	801	099	C11-C16-N21	-2.28	111.69	115.14
4	B	801	099	C15-C19-C18	2.24	104.18	102.58

There are no chirality outliers.

There are no torsion outliers.

There are no ring outliers.

2 monomers are involved in 3 short contacts:

Mol	Chain	Res	Type	Clashes	Symm-Clashes
4	B	801	099	2	0
4	A	801	099	1	0

The following is a two-dimensional graphical depiction of Mogul quality analysis of bond lengths, bond angles, torsion angles, and ring geometry for all instances of the Ligand of Interest. In addition, ligands with molecular weight > 250 and outliers as shown on the validation Tables will also be included. For torsion angles, if less then 5% of the Mogul distribution of torsion angles is within 10 degrees of the torsion angle in question, then that torsion angle is considered an outlier. Any bond that is central to one or more torsion angles identified as an outlier by Mogul will be highlighted in the graph. For rings, the root-mean-square deviation (RMSD) between the ring in question and similar rings identified by Mogul is calculated over all ring torsion angles. If the average RMSD is greater than 60 degrees and the minimal RMSD between the ring in question and any Mogul-identified rings is also greater than 60 degrees, then that ring is considered an outlier. The outliers are highlighted in purple. The color gray indicates Mogul did not find sufficient equivalents in the CSD to analyse the geometry.

Ligand 099 B 801

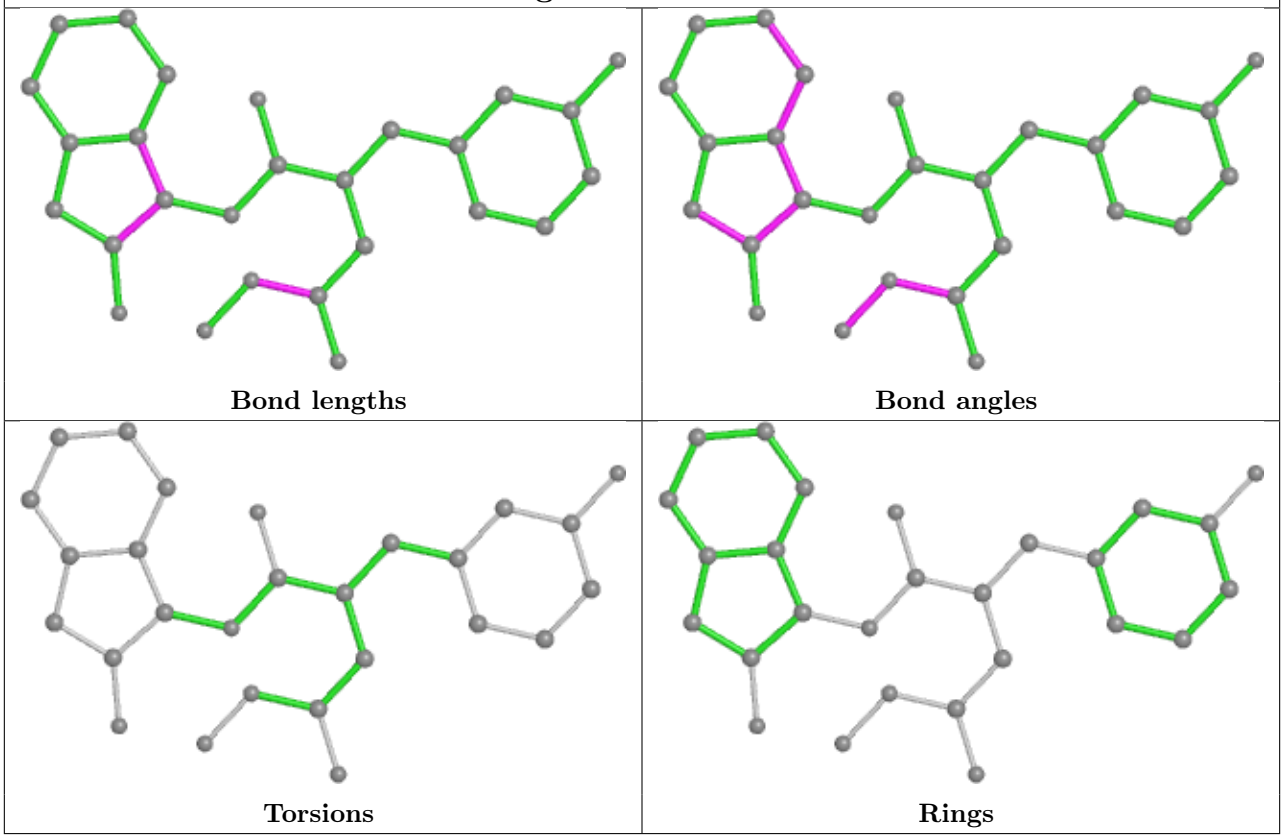

Ligand 099 A 801

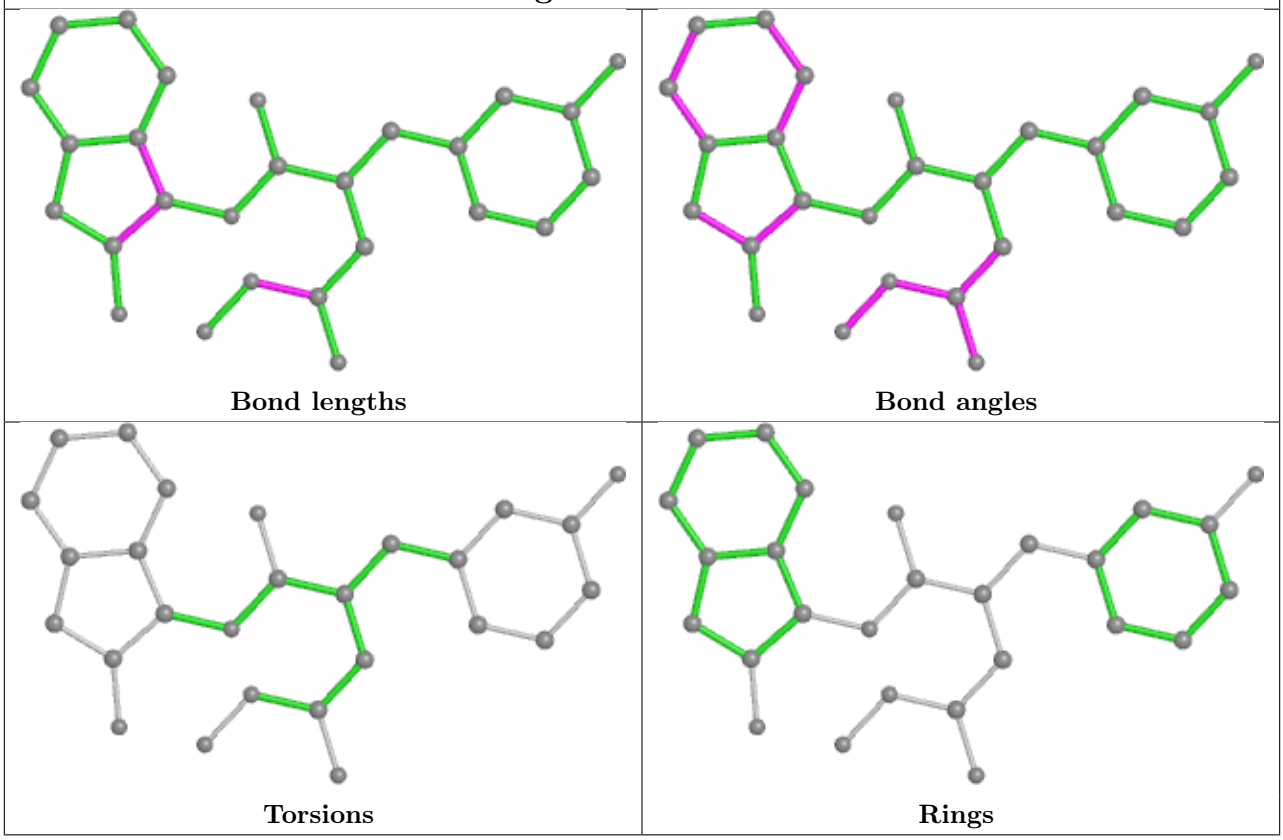

5.7 Other polymers (i)

There are no such residues in this entry.

5.8 Polymer linkage issues (i)

There are no chain breaks in this entry.

6 Fit of model and data (i)

6.1 Protein, DNA and RNA chains (i)

In the following table, the column labelled '#RSRZ> 2' contains the number (and percentage) of RSRZ outliers, followed by percent RSRZ outliers for the chain as percentile scores relative to all X-ray entries and entries of similar resolution. The OWAB column contains the minimum, median, 95th percentile and maximum values of the occupancy-weighted average B-factor per residue. The column labelled 'Q< 0.9' lists the number of (and percentage) of residues with an average occupancy less than 0.9.

Mol	Chain	Analysed	<RSRZ>	#RSRZ>2			OWAB(Å^2)	Q<0.9
1	A	217/221 (98%)	0.63	19 (8%)	10	8	7, 14, 26, 36	1 (0%)
1	B	217/221 (98%)	0.46	17 (7%)	13	12	5, 10, 22, 32	1 (0%)
All	All	434/442 (98%)	0.55	36 (8%)	11	10	5, 12, 25, 36	2 (0%)

All (36) RSRZ outliers are listed below:

Mol	Chain	Res	Type	RSRZ
1	A	444	THR	12.9
1	A	325	ASP	10.9
1	B	323	ASP	9.4
1	B	444	THR	8.5
1	A	323	ASP	8.4
1	A	443	LEU	8.3
1	B	324	LYS	7.9
1	A	374	HIS	7.2
1	B	325	ASP	7.0
1	B	322	GLY	6.9
1	A	324	LYS	6.9
1	A	322	GLY	5.9
1	A	327	SER	5.7
1	B	351	LEU	5.7
1	A	402	LEU	5.7
1	A	480	ILE	5.3
1	B	443	LEU	5.3
1	B	326	LYS	5.1
1	A	373	HIS	5.0
1	A	326	LYS	4.1
1	B	432	SER	3.9
1	B	374	HIS	3.5
1	B	433	THR	3.3
1	A	264	SER	3.3

Continued on next page...

Continued from previous page...

Mol	Chain	Res	Type	RSRZ
1	A	442	ILE	3.0
1	B	402	LEU	2.6
1	A	478	LYS	2.6
1	A	328	LEU	2.5
1	A	435	ASP	2.3
1	B	476	PRO	2.3
1	B	264	SER	2.3
1	B	429	THR	2.2
1	B	435	ASP	2.1
1	A	465	ASP	2.1
1	A	477	ARG	2.1
1	B	478	LYS	2.0

6.2 Non-standard residues in protein, DNA, RNA chains (i)

There are no non-standard protein/DNA/RNA residues in this entry.

6.3 Carbohydrates (i)

There are no monosaccharides in this entry.

6.4 Ligands (i)

In the following table, the Atoms column lists the number of modelled atoms in the group and the number defined in the chemical component dictionary. The B-factors column lists the minimum, median, 95th percentile and maximum values of B factors of atoms in the group. The column labelled 'Q< 0.9' lists the number of atoms with occupancy less than 0.9.

Mol	Type	Chain	Res	Atoms	RSCC	RSR	B-factors(Å^2)	Q<0.9
4	099	A	801	27/27	0.91	0.10	10,13,18,19	0
4	099	B	801	27/27	0.94	0.08	8,10,18,19	0
3	CA	A	904	1/1	0.97	0.06	13,13,13,13	0
3	CA	B	902	1/1	0.99	0.07	6,6,6,6	0
3	CA	B	903	1/1	0.99	0.06	10,10,10,10	0
2	ZN	B	901	1/1	1.00	0.06	7,7,7,7	0
3	CA	A	902	1/1	1.00	0.06	7,7,7,7	0
3	CA	B	904	1/1	1.00	0.06	6,6,6,6	0
3	CA	A	903	1/1	1.00	0.04	9,9,9,9	0
2	ZN	A	901	1/1	1.00	0.05	9,9,9,9	0

The following is a graphical depiction of the model fit to experimental electron density of all instances of the Ligand of Interest. In addition, ligands with molecular weight > 250 and outliers as shown on the geometry validation Tables will also be included. Each fit is shown from different orientation to approximate a three-dimensional view.

Electron density around 099 A 801:

$2mF_o$-DF_c (at 0.7 rmsd) in gray
mF_o-DF_c (at 3 rmsd) in purple (negative) and green (positive)

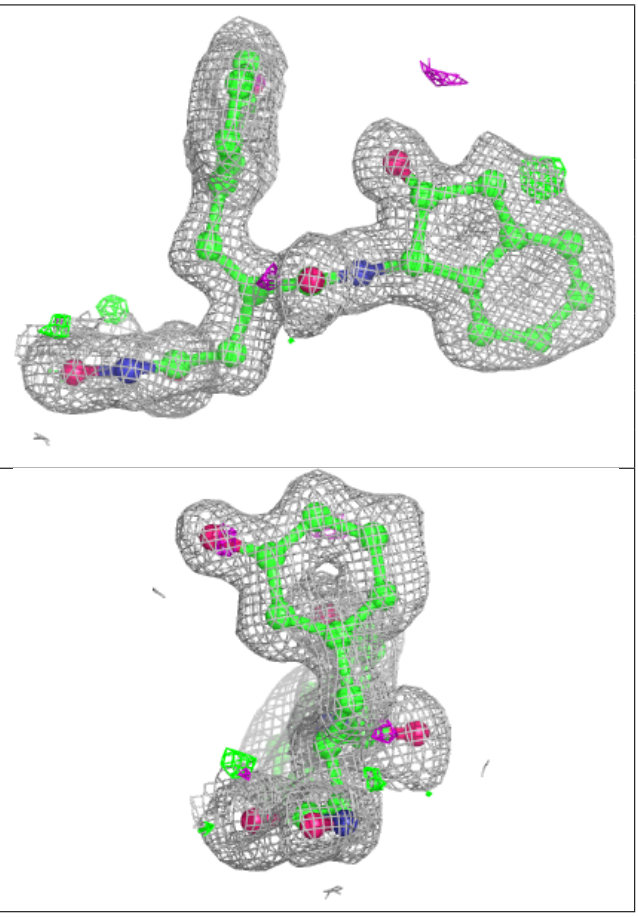

Electron density around 099 B 801:

$2mF_o$-DF_c (at 0.7 rmsd) in gray
mF_o-DF_c (at 3 rmsd) in purple (negative)
and green (positive)

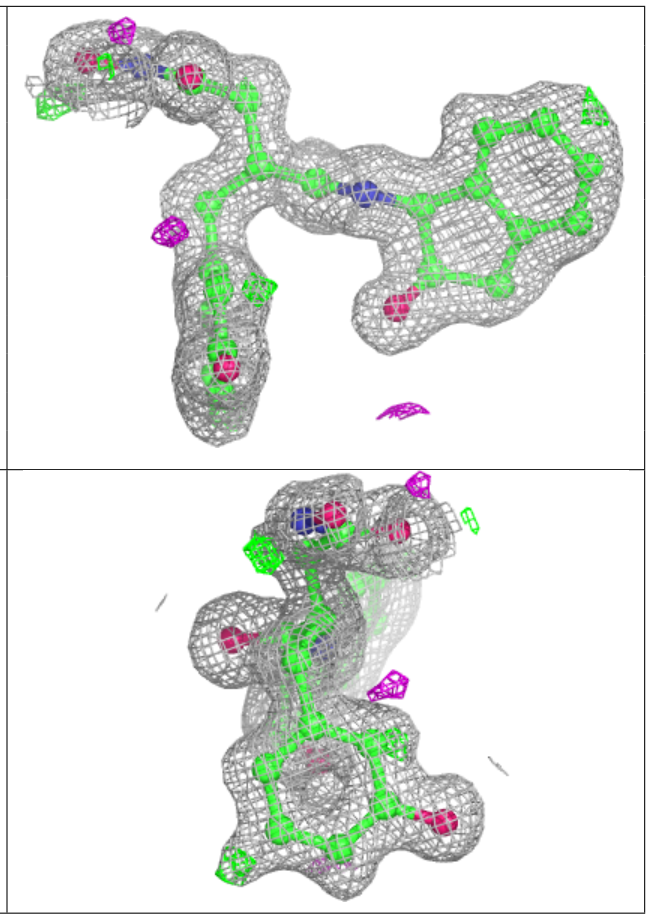

6.5 Other polymers (i)

There are no such residues in this entry.