



wwPDB X-ray Structure Validation Summary Report ⓘ

Jun 23, 2024 – 11:21 AM EDT

PDB ID : 5GTI
Title : Native XFEL structure of photosystem II (two flash dataset)
Authors : Suga, M.; Shen, J.R.
Deposited on : 2016-08-20
Resolution : 2.50 Å(reported)

This is a wwPDB X-ray Structure Validation Summary Report for a publicly released PDB entry.

We welcome your comments at validation@mail.wwpdb.org

A user guide is available at

<https://www.wwpdb.org/validation/2017/XrayValidationReportHelp>

with specific help available everywhere you see the ⓘ symbol.

The types of validation reports are described at

<http://www.wwpdb.org/validation/2017/FAQs#types>.

The following versions of software and data (see [references ⓘ](#)) were used in the production of this report:

MolProbity : 4.02b-467
Mogul : 1.8.5 (274361), CSD as541be (2020)
Xtriage (Phenix) : 1.13
EDS : 2.37.1
buster-report : 1.1.7 (2018)
Percentile statistics : 20191225.v01 (using entries in the PDB archive December 25th 2019)
Refmac : 5.8.0158
CCP4 : 7.0.044 (Gargrove)
Ideal geometry (proteins) : Engh & Huber (2001)
Ideal geometry (DNA, RNA) : Parkinson et al. (1996)
Validation Pipeline (wwPDB-VP) : 2.37.1

1 Overall quality at a glance

The following experimental techniques were used to determine the structure:

X-RAY DIFFRACTION

The reported resolution of this entry is 2.50 Å.

Percentile scores (ranging between 0-100) for global validation metrics of the entry are shown in the following graphic. The table shows the number of entries on which the scores are based.

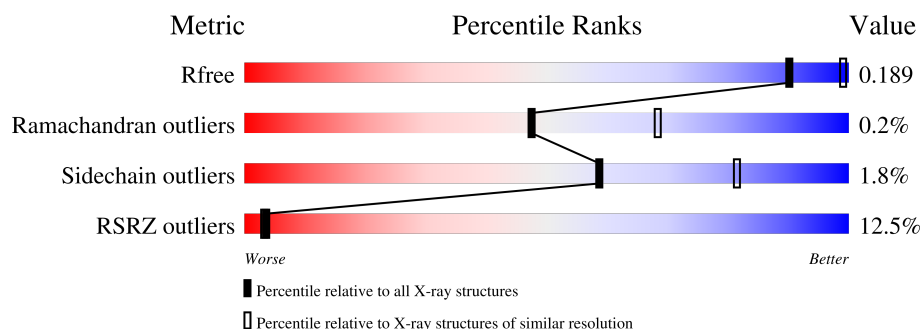

Metric	Whole archive (#Entries)	Similar resolution (#Entries, resolution range(Å))
R_{free}	130704	4661 (2.50-2.50)
Ramachandran outliers	138981	5231 (2.50-2.50)
Sidechain outliers	138945	5233 (2.50-2.50)
RSRZ outliers	127900	4559 (2.50-2.50)

The table below summarises the geometric issues observed across the polymeric chains and their fit to the electron density. The red, orange, yellow and green segments of the lower bar indicate the fraction of residues that contain outliers for ≥ 3 , 2, 1 and 0 types of geometric quality criteria respectively. A grey segment represents the fraction of residues that are not modelled. The numeric value for each fraction is indicated below the corresponding segment, with a dot representing fractions $\leq 5\%$. The upper red bar (where present) indicates the fraction of residues that have poor fit to the electron density. The numeric value is given above the bar.

Mol	Chain	Length	Quality of chain
1	A	344	<div> <div>3%</div> <div>97%</div> </div>
1	a	344	<div> <div>4%</div> <div>97%</div> </div>
2	B	505	<div> <div>11%</div> <div>98%</div> </div>
2	b	505	<div> <div>14%</div> <div>97%</div> </div>
3	C	455	<div> <div>16%</div> <div>98%</div> </div>
3	c	455	<div> <div>13%</div> <div>98%</div> </div>
4	D	342	<div> <div>5%</div> <div>100%</div> </div>

Continued on next page...

Continued from previous page...

Mol	Chain	Length	Quality of chain
4	d	342	
5	E	84	
5	e	84	
6	F	44	
6	f	44	
7	H	65	
7	h	65	
8	I	38	
8	i	38	
9	J	39	
9	j	39	
10	K	37	
10	k	37	
11	L	37	
11	l	37	
12	M	36	
12	m	36	
13	O	244	
13	o	244	
14	T	32	
14	t	32	
15	U	104	
15	u	104	
16	V	137	
16	v	137	

Continued on next page...

Continued from previous page...

Mol	Chain	Length	Quality of chain
17	X	40	
17	x	40	
18	Y	30	
18	y	30	
19	Z	62	
19	z	62	
20	R	34	

The following table lists non-polymeric compounds, carbohydrate monomers and non-standard residues in protein, DNA, RNA chains that are outliers for geometric or electron-density-fit criteria:

Mol	Type	Chain	Res	Chirality	Geometry	Clashes	Electron density
23	CLA	A	404	X	-	-	-
23	CLA	A	407	X	-	-	-
23	CLA	B	602	X	-	-	-
23	CLA	B	603	X	-	-	-
23	CLA	B	604	X	-	-	-
23	CLA	B	605	X	-	-	-
23	CLA	B	606	X	-	-	-
23	CLA	B	607	X	-	-	-
23	CLA	B	608	X	-	-	-
23	CLA	B	609	X	-	-	-
23	CLA	B	610	X	-	-	-
23	CLA	B	611	X	-	-	-
23	CLA	B	612	X	-	-	-
23	CLA	B	613	X	-	-	-
23	CLA	B	614	X	-	-	-
23	CLA	B	615	X	-	-	-
23	CLA	B	616	X	-	-	-
23	CLA	B	617	X	-	-	-
23	CLA	C	502	X	-	-	-
23	CLA	C	503	X	-	-	-
23	CLA	C	504	X	-	-	-
23	CLA	C	505	X	-	-	-
23	CLA	C	506	X	-	-	-
23	CLA	C	507	X	-	-	-
23	CLA	C	508	X	-	-	-

Continued on next page...

Continued from previous page...

Mol	Type	Chain	Res	Chirality	Geometry	Clashes	Electron density
23	CLA	C	509	X	-	-	-
23	CLA	C	510	X	-	-	-
23	CLA	C	511	X	-	-	-
23	CLA	C	512	X	-	-	-
23	CLA	C	513	X	-	-	-
23	CLA	D	401	X	-	-	-
23	CLA	D	404	X	-	-	-
23	CLA	D	405	X	-	-	-
23	CLA	a	404	X	-	-	-
23	CLA	a	405	X	-	-	-
23	CLA	a	409	X	-	-	-
23	CLA	b	601	X	-	-	-
23	CLA	b	602	X	-	-	-
23	CLA	b	603	X	-	-	-
23	CLA	b	604	X	-	-	-
23	CLA	b	605	X	-	-	-
23	CLA	b	606	X	-	-	-
23	CLA	b	607	X	-	-	-
23	CLA	b	609	X	-	-	-
23	CLA	b	610	X	-	-	-
23	CLA	b	611	X	-	-	-
23	CLA	b	612	X	-	-	-
23	CLA	b	613	X	-	-	-
23	CLA	b	614	X	-	-	-
23	CLA	b	615	X	-	-	-
23	CLA	b	616	X	-	-	-
23	CLA	c	501	X	-	-	-
23	CLA	c	502	X	-	-	-
23	CLA	c	503	X	-	-	-
23	CLA	c	504	X	-	-	-
23	CLA	c	505	X	-	-	-
23	CLA	c	506	X	-	-	-
23	CLA	c	507	X	-	-	-
23	CLA	c	508	X	-	-	-
23	CLA	c	509	X	-	-	-
23	CLA	c	510	X	-	-	-
23	CLA	c	511	X	-	-	-
23	CLA	c	512	X	-	-	-
23	CLA	d	402	X	-	-	-
23	CLA	d	403	X	-	-	-
27	GOL	d	401	-	-	-	X
30	UNL	A	414	-	-	-	X

Continued on next page...

Continued from previous page...

Mol	Type	Chain	Res	Chirality	Geometry	Clashes	Electron density
30	UNL	J	102	-	-	-	X
30	UNL	a	416	-	-	-	X
30	UNL	b	627	-	-	-	X
31	LHG	e	101	-	-	-	X
34	LMG	C	521	-	-	-	X
34	LMG	c	520	-	-	-	X
35	LMT	B	633	-	-	-	X
35	LMT	C	522	-	-	-	X
35	LMT	E	102	-	-	-	X
35	LMT	e	102	-	-	-	X
35	LMT	m	103	-	-	-	X
36	HTG	B	625	-	-	-	X
36	HTG	B	626	-	-	-	X
36	HTG	C	524	-	-	-	X
36	HTG	b	622	-	-	-	X
36	HTG	b	623	-	-	-	X
36	HTG	c	522	-	-	-	X

2 Entry composition

There are 41 unique types of molecules in this entry. The entry contains 52752 atoms, of which 0 are hydrogens and 0 are deuteriums.

In the tables below, the ZeroOcc column contains the number of atoms modelled with zero occupancy, the AltConf column contains the number of residues with at least one atom in alternate conformation and the Trace column contains the number of residues modelled with at most 2 atoms.

- Molecule 1 is a protein called Photosystem II D1 protein.

Mol	Chain	Residues	Atoms					ZeroOcc	AltConf	Trace
1	A	334	Total	C	N	O	S	0	0	0
			2620	1716	431	458	15			
1	a	334	Total	C	N	O	S	0	0	0
			2620	1716	431	458	15			

- Molecule 2 is a protein called Photosystem II CP47 reaction center protein.

Mol	Chain	Residues	Atoms					ZeroOcc	AltConf	Trace
2	B	504	Total	C	N	O	S	0	0	0
			3969	2605	661	690	13			
2	b	504	Total	C	N	O	S	0	0	0
			3969	2605	661	690	13			

- Molecule 3 is a protein called Photosystem II CP43 protein.

Mol	Chain	Residues	Atoms					ZeroOcc	AltConf	Trace
3	C	451	Total	C	N	O	S	0	0	0
			3486	2281	584	608	13			
3	c	455	Total	C	N	O	S	0	0	0
			3519	2303	589	614	13			

- Molecule 4 is a protein called Photosystem II D2 protein.

Mol	Chain	Residues	Atoms					ZeroOcc	AltConf	Trace
4	D	342	Total	C	N	O	S	0	0	0
			2726	1805	445	464	12			
4	d	341	Total	C	N	O	S	0	0	0
			2717	1800	444	461	12			

- Molecule 5 is a protein called Cytochrome b559 subunit alpha.

Mol	Chain	Residues	Atoms				ZeroOcc	AltConf	Trace
5	E	81	Total	C	N	O	0	0	0
			662	432	107	123			
5	e	79	Total	C	N	O	0	0	0
			648	424	105	119			

- Molecule 6 is a protein called Cytochrome b559 subunit beta.

Mol	Chain	Residues	Atoms					ZeroOcc	AltConf	Trace
6	F	34	Total	C	N	O	S	0	0	0
			275	187	45	42	1			
6	f	31	Total	C	N	O	S	0	0	0
			250	170	42	37	1			

- Molecule 7 is a protein called Photosystem II reaction center protein H.

Mol	Chain	Residues	Atoms					ZeroOcc	AltConf	Trace
7	H	64	Total	C	N	O	S	0	0	0
			506	339	81	84	2			
7	h	65	Total	C	N	O	S	0	0	0
			511	341	82	86	2			

- Molecule 8 is a protein called Photosystem II reaction center protein I.

Mol	Chain	Residues	Atoms					ZeroOcc	AltConf	Trace
8	I	38	Total	C	N	O	S	0	0	0
			314	211	48	54	1			
8	i	38	Total	C	N	O	S	0	0	0
			314	211	48	54	1			

- Molecule 9 is a protein called Photosystem II reaction center protein J.

Mol	Chain	Residues	Atoms					ZeroOcc	AltConf	Trace
9	J	38	Total	C	N	O	S	0	0	0
			272	182	42	47	1			
9	j	39	Total	C	N	O	S	0	0	0
			277	185	43	48	1			

- Molecule 10 is a protein called Photosystem II PsbK protein.

Mol	Chain	Residues	Atoms				ZeroOcc	AltConf	Trace
10	K	37	Total	C	N	O	0	0	0
			293	204	43	46			

Continued on next page...

Continued from previous page...

Mol	Chain	Residues	Atoms				ZeroOcc	AltConf	Trace
10	k	37	Total	C	N	O	0	0	0
			293	204	43	46			

- Molecule 11 is a protein called Photosystem II reaction center protein L.

Mol	Chain	Residues	Atoms				ZeroOcc	AltConf	Trace
11	L	36	Total	C	N	O	0	0	0
			296	197	47	52			
11	l	36	Total	C	N	O	0	0	0
			296	197	47	52			

- Molecule 12 is a protein called Photosystem II PsbM protein.

Mol	Chain	Residues	Atoms					ZeroOcc	AltConf	Trace
12	M	33	Total	C	N	O	S	0	0	0
			260	173	38	48	1			
12	m	34	Total	C	N	O	S	0	0	0
			269	179	40	49	1			

- Molecule 13 is a protein called Photosystem II manganese-stabilizing polypeptide.

Mol	Chain	Residues	Atoms					ZeroOcc	AltConf	Trace
13	O	243	Total	C	N	O	S	0	0	0
			1865	1165	315	381	4			
13	o	243	Total	C	N	O	S	0	0	0
			1865	1165	315	381	4			

- Molecule 14 is a protein called Photosystem II reaction center protein T.

Mol	Chain	Residues	Atoms					ZeroOcc	AltConf	Trace
14	T	30	Total	C	N	O	S	0	0	0
			258	181	36	39	2			
14	t	30	Total	C	N	O	S	0	0	0
			258	181	36	39	2			

- Molecule 15 is a protein called Photosystem II 12 kDa extrinsic protein.

Mol	Chain	Residues	Atoms				ZeroOcc	AltConf	Trace
15	U	96	Total	C	N	O	0	0	0
			765	486	128	151			
15	u	97	Total	C	N	O	0	0	0
			774	491	129	154			

- Molecule 16 is a protein called Cytochrome c-550.

Mol	Chain	Residues	Atoms					ZeroOcc	AltConf	Trace
16	V	137	Total	C	N	O	S	0	0	0
			1064	675	177	208	4			
16	v	137	Total	C	N	O	S	0	0	0
			1064	675	177	208	4			

- Molecule 17 is a protein called Photosystem II reaction center protein X.

Mol	Chain	Residues	Atoms				ZeroOcc	AltConf	Trace
17	X	38	Total	C	N	O	0	0	0
			281	188	45	48			
17	x	38	Total	C	N	O	0	0	0
			281	188	45	48			

- Molecule 18 is a protein called Photosystem II reaction center protein Ycf12.

Mol	Chain	Residues	Atoms					ZeroOcc	AltConf	Trace
18	Y	29	Total	C	N	O	S	0	0	0
			215	142	37	33	3			
18	y	29	Total	C	N	O	S	0	0	0
			215	142	37	33	3			

- Molecule 19 is a protein called Photosystem II reaction center protein Z.

Mol	Chain	Residues	Atoms					ZeroOcc	AltConf	Trace
19	Z	62	Total	C	N	O	S	0	0	0
			479	328	72	77	2			
19	z	62	Total	C	N	O	S	0	0	0
			479	328	72	77	2			

- Molecule 20 is a protein called Photosystem II protein Y.

Mol	Chain	Residues	Atoms				ZeroOcc	AltConf	Trace
20	R	34	Total	C	N	O	0	0	0
			273	186	47	40			

- Molecule 21 is FE (II) ION (three-letter code: FE2) (formula: Fe).

Mol	Chain	Residues	Atoms		ZeroOcc	AltConf
21	A	1	Total	Fe	0	0
			1	1		

Continued on next page...

Continued from previous page...

Mol	Chain	Residues	Atoms		ZeroOcc	AltConf
21	a	1	Total	Fe	0	0
			1	1		

- Molecule 22 is CHLORIDE ION (three-letter code: CL) (formula: Cl).

Mol	Chain	Residues	Atoms		ZeroOcc	AltConf
22	A	2	Total	Cl	0	0
			2	2		
22	a	2	Total	Cl	0	0
			2	2		

- Molecule 23 is CHLOROPHYLL A (three-letter code: CLA) (formula: C₅₅H₇₂MgN₄O₅).

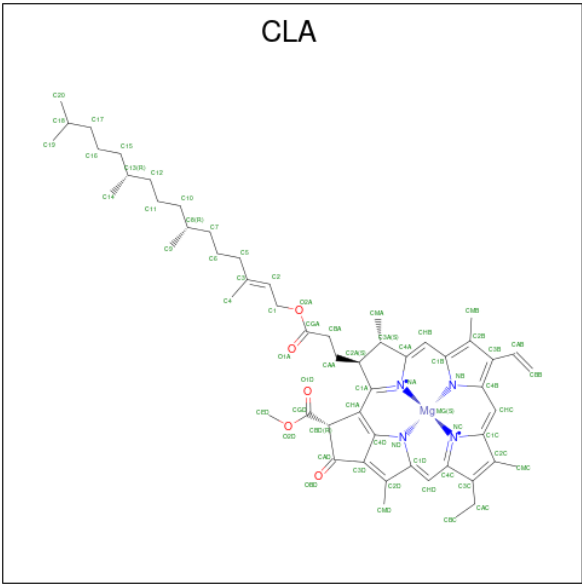

Mol	Chain	Residues	Atoms					ZeroOcc	AltConf
23	A	1	Total 65	C 55	Mg 1	N 4	O 5	0	0
23	A	1	Total 65	C 55	Mg 1	N 4	O 5	0	0
23	A	1	Total 65	C 55	Mg 1	N 4	O 5	0	0
23	B	1	Total 65	C 55	Mg 1	N 4	O 5	0	0
23	B	1	Total 65	C 55	Mg 1	N 4	O 5	0	0
23	B	1	Total 65	C 55	Mg 1	N 4	O 5	0	0

Continued on next page...

Continued from previous page...

Mol	Chain	Residues	Atoms					ZeroOcc	AltConf
23	B	1	Total 65	C 55	Mg 1	N 4	O 5	0	0
23	B	1	Total 65	C 55	Mg 1	N 4	O 5	0	0
23	B	1	Total 65	C 55	Mg 1	N 4	O 5	0	0
23	B	1	Total 65	C 55	Mg 1	N 4	O 5	0	0
23	B	1	Total 65	C 55	Mg 1	N 4	O 5	0	0
23	B	1	Total 65	C 55	Mg 1	N 4	O 5	0	0
23	B	1	Total 65	C 55	Mg 1	N 4	O 5	0	0
23	B	1	Total 65	C 55	Mg 1	N 4	O 5	0	0
23	B	1	Total 65	C 55	Mg 1	N 4	O 5	0	0
23	B	1	Total 65	C 55	Mg 1	N 4	O 5	0	0
23	B	1	Total 65	C 55	Mg 1	N 4	O 5	0	0
23	B	1	Total 65	C 55	Mg 1	N 4	O 5	0	0
23	B	1	Total 65	C 55	Mg 1	N 4	O 5	0	0
23	B	1	Total 65	C 55	Mg 1	N 4	O 5	0	0
23	C	1	Total 65	C 55	Mg 1	N 4	O 5	0	0
23	C	1	Total 65	C 55	Mg 1	N 4	O 5	0	0
23	C	1	Total 65	C 55	Mg 1	N 4	O 5	0	0
23	C	1	Total 65	C 55	Mg 1	N 4	O 5	0	0
23	C	1	Total 65	C 55	Mg 1	N 4	O 5	0	0
23	C	1	Total 65	C 55	Mg 1	N 4	O 5	0	0
23	C	1	Total 65	C 55	Mg 1	N 4	O 5	0	0
23	C	1	Total 65	C 55	Mg 1	N 4	O 5	0	0

Continued on next page...

Continued from previous page...

Mol	Chain	Residues	Atoms					ZeroOcc	AltConf
23	C	1	Total 65	C 55	Mg 1	N 4	O 5	0	0
23	C	1	Total 65	C 55	Mg 1	N 4	O 5	0	0
23	C	1	Total 65	C 55	Mg 1	N 4	O 5	0	0
23	C	1	Total 65	C 55	Mg 1	N 4	O 5	0	0
23	C	1	Total 65	C 55	Mg 1	N 4	O 5	0	0
23	D	1	Total 65	C 55	Mg 1	N 4	O 5	0	0
23	D	1	Total 65	C 55	Mg 1	N 4	O 5	0	0
23	D	1	Total 65	C 55	Mg 1	N 4	O 5	0	0
23	a	1	Total 65	C 55	Mg 1	N 4	O 5	0	0
23	a	1	Total 65	C 55	Mg 1	N 4	O 5	0	0
23	a	1	Total 65	C 55	Mg 1	N 4	O 5	0	0
23	a	1	Total 65	C 55	Mg 1	N 4	O 5	0	0
23	b	1	Total 65	C 55	Mg 1	N 4	O 5	0	0
23	b	1	Total 65	C 55	Mg 1	N 4	O 5	0	0
23	b	1	Total 65	C 55	Mg 1	N 4	O 5	0	0
23	b	1	Total 65	C 55	Mg 1	N 4	O 5	0	0
23	b	1	Total 65	C 55	Mg 1	N 4	O 5	0	0
23	b	1	Total 65	C 55	Mg 1	N 4	O 5	0	0
23	b	1	Total 65	C 55	Mg 1	N 4	O 5	0	0
23	b	1	Total 65	C 55	Mg 1	N 4	O 5	0	0
23	b	1	Total 65	C 55	Mg 1	N 4	O 5	0	0

Continued on next page...

Continued from previous page...

Mol	Chain	Residues	Atoms					ZeroOcc	AltConf
23	b	1	Total 65	C 55	Mg 1	N 4	O 5	0	0
23	b	1	Total 65	C 55	Mg 1	N 4	O 5	0	0
23	b	1	Total 65	C 55	Mg 1	N 4	O 5	0	0
23	b	1	Total 65	C 55	Mg 1	N 4	O 5	0	0
23	b	1	Total 65	C 55	Mg 1	N 4	O 5	0	0
23	b	1	Total 65	C 55	Mg 1	N 4	O 5	0	0
23	b	1	Total 65	C 55	Mg 1	N 4	O 5	0	0
23	c	1	Total 65	C 55	Mg 1	N 4	O 5	0	0
23	c	1	Total 65	C 55	Mg 1	N 4	O 5	0	0
23	c	1	Total 65	C 55	Mg 1	N 4	O 5	0	0
23	c	1	Total 65	C 55	Mg 1	N 4	O 5	0	0
23	c	1	Total 65	C 55	Mg 1	N 4	O 5	0	0
23	c	1	Total 65	C 55	Mg 1	N 4	O 5	0	0
23	c	1	Total 65	C 55	Mg 1	N 4	O 5	0	0
23	c	1	Total 65	C 55	Mg 1	N 4	O 5	0	0
23	c	1	Total 65	C 55	Mg 1	N 4	O 5	0	0
23	c	1	Total 65	C 55	Mg 1	N 4	O 5	0	0
23	c	1	Total 65	C 55	Mg 1	N 4	O 5	0	0
23	c	1	Total 65	C 55	Mg 1	N 4	O 5	0	0
23	d	1	Total 65	C 55	Mg 1	N 4	O 5	0	0

Continued on next page...

Continued from previous page...

Mol	Chain	Residues	Atoms					ZeroOcc	AltConf
23	d	1	Total	C	Mg	N	O	0	0
			65	55	1	4	5		

- Molecule 24 is PHEOPHYTIN A (three-letter code: PHO) (formula: $C_{55}H_{74}N_4O_5$).

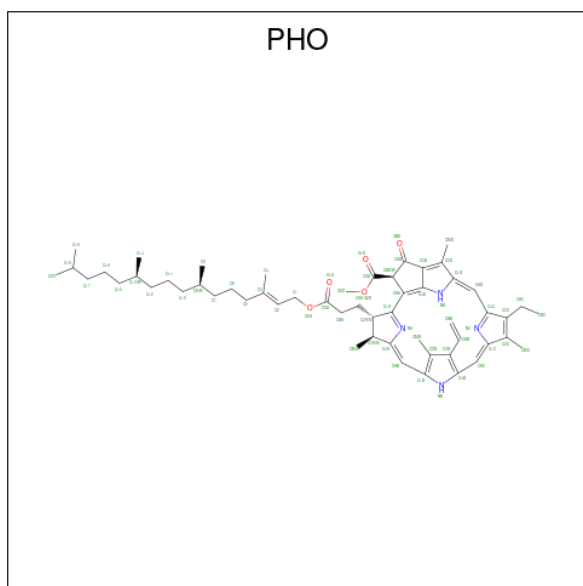

Mol	Chain	Residues	Atoms				ZeroOcc	AltConf
24	A	1	Total	C	N	O	0	0
			64	55	4	5		
24	D	1	Total	C	N	O	0	0
			64	55	4	5		
24	a	1	Total	C	N	O	0	0
			64	55	4	5		
24	a	1	Total	C	N	O	0	0
			64	55	4	5		

- Molecule 25 is BETA-CAROTENE (three-letter code: BCR) (formula: $C_{40}H_{56}$).

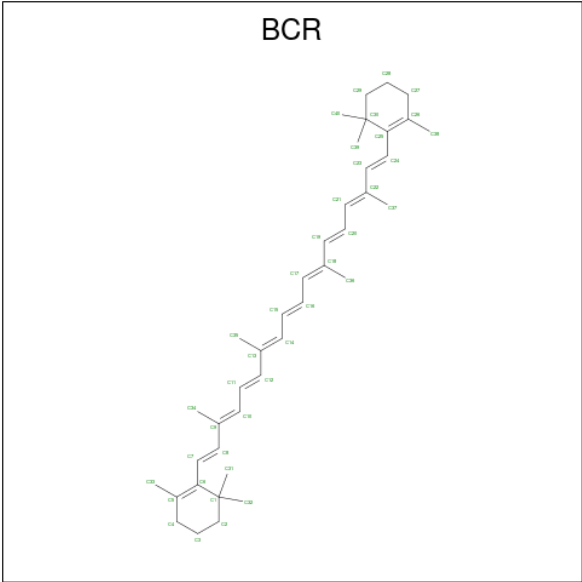

Mol	Chain	Residues	Atoms	ZeroOcc	AltConf
25	A	1	Total C 40 40	0	0
25	B	1	Total C 40 40	0	0
25	B	1	Total C 40 40	0	0
25	B	1	Total C 40 40	0	0
25	C	1	Total C 40 40	0	0
25	C	1	Total C 40 40	0	0
25	C	1	Total C 40 40	0	0
25	D	1	Total C 40 40	0	0
25	H	1	Total C 40 40	0	0
25	T	1	Total C 40 40	0	0
25	Y	1	Total C 40 40	0	0
25	a	1	Total C 40 40	0	0
25	b	1	Total C 40 40	0	0
25	b	1	Total C 40 40	0	0

Continued on next page...

Continued from previous page...

Mol	Chain	Residues	Atoms	ZeroOcc	AltConf
25	b	1	Total C 40 40	0	0
25	c	1	Total C 40 40	0	0
25	c	1	Total C 40 40	0	0
25	d	1	Total C 40 40	0	0
25	h	1	Total C 40 40	0	0
25	k	1	Total C 40 40	0	0
25	t	1	Total C 40 40	0	0
25	y	1	Total C 40 40	0	0

- Molecule 26 is 1,2-DI-O-ACYL-3-O-[6-DEOXY-6-SULFO-ALPHA-D-GLUCOPYRANOSYL]-SN-GLYCEROL (three-letter code: SQD) (formula: C₄₁H₇₈O₁₂S).

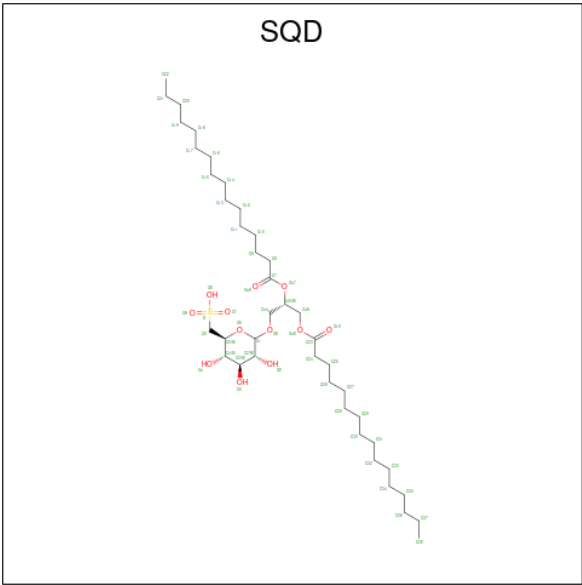

Mol	Chain	Residues	Atoms	ZeroOcc	AltConf
26	A	1	Total C O S 54 41 12 1	0	0
26	A	1	Total C O S 54 41 12 1	0	0
26	B	1	Total C O S 54 41 12 1	0	0

Continued on next page...

Continued from previous page...

Mol	Chain	Residues	Atoms				ZeroOcc	AltConf
26	D	1	Total	C	O	S	0	0
			43	30	12	1		
26	L	1	Total	C	O	S	0	0
			54	41	12	1		
26	a	1	Total	C	O	S	0	0
			54	41	12	1		
26	a	1	Total	C	O	S	0	0
			54	41	12	1		
26	f	1	Total	C	O	S	0	0
			43	30	12	1		

- Molecule 27 is GLYCEROL (three-letter code: GOL) (formula: $C_3H_8O_3$).

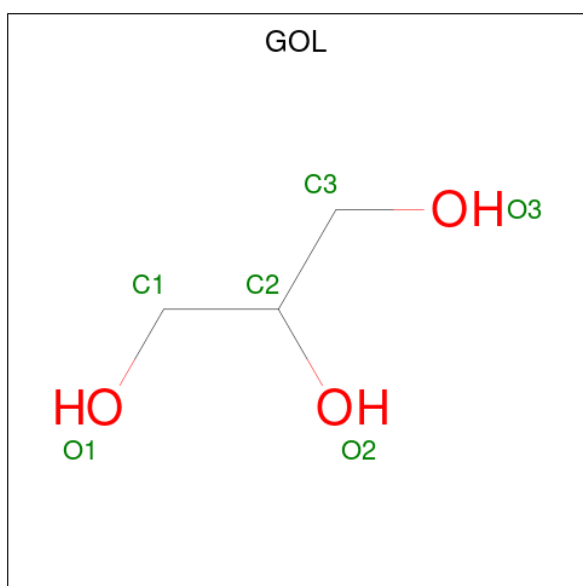

Mol	Chain	Residues	Atoms			ZeroOcc	AltConf
27	A	1	Total	C	O	0	0
			6	3	3		
27	B	1	Total	C	O	0	0
			6	3	3		
27	B	1	Total	C	O	0	0
			6	3	3		
27	C	1	Total	C	O	0	0
			6	3	3		
27	O	1	Total	C	O	0	0
			6	3	3		
27	a	1	Total	C	O	0	0
			6	3	3		

Continued on next page...

Continued from previous page...

Mol	Chain	Residues	Atoms			ZeroOcc	AltConf
27	b	1	Total	C	O	0	0
			6	3	3		
27	d	1	Total	C	O	0	0
			6	3	3		

- Molecule 28 is CA-MN4-O5 CLUSTER (three-letter code: OEX) (formula: CaMn_4O_5).

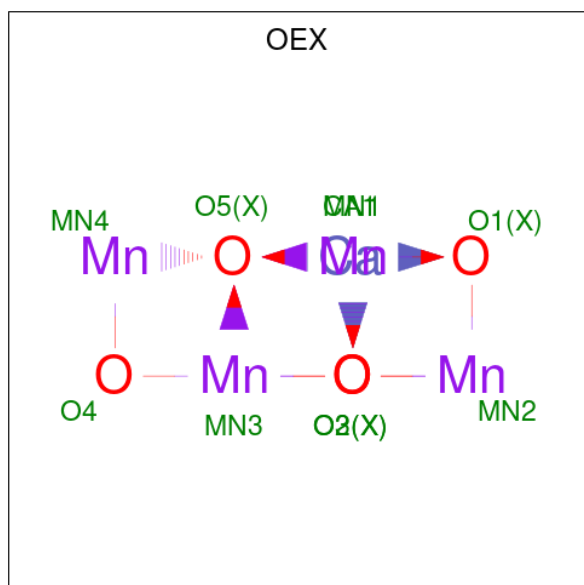

Mol	Chain	Residues	Atoms				ZeroOcc	AltConf
28	A	1	Total	Ca	Mn	O	0	0
			10	1	4	5		
28	a	1	Total	Ca	Mn	O	0	0
			10	1	4	5		

- Molecule 29 is 2,3-DIMETHYL-5-(3,7,11,15,19,23,27,31,35-NONAMETHYL-2,6,10,14,18,22,26,30,34-HEXATRIACONTANONAENYL-2,5-CYCLOHEXADIENE-1,4-DIONE-2,3-DIMETHYL-5-SOLANESYL-1,4-BENZOQUINONE (three-letter code: PL9) (formula: $\text{C}_{53}\text{H}_{80}\text{O}_2$).

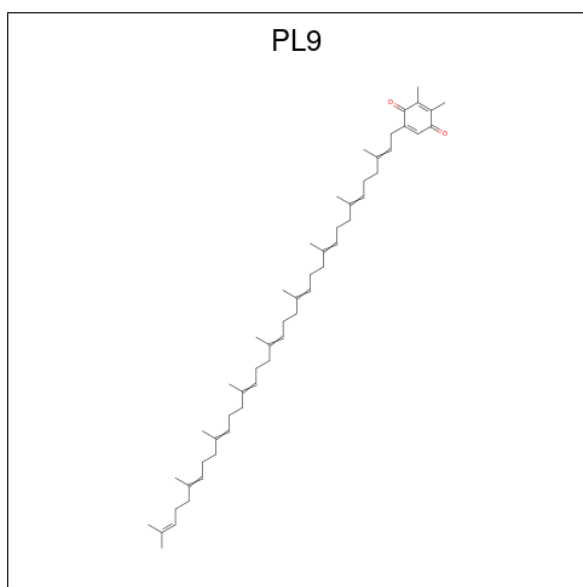

Mol	Chain	Residues	Atoms			ZeroOcc	AltConf
29	A	1	Total	C	O	0	0
			55	53	2		
29	D	1	Total	C	O	0	0
			55	53	2		
29	a	1	Total	C	O	0	0
			55	53	2		
29	d	1	Total	C	O	0	0
			55	53	2		

- Molecule 30 is UNKNOWN LIGAND (three-letter code: UNL) (formula:).

Mol	Chain	Residues	Atoms			ZeroOcc	AltConf
30	A	1	Total	C	O	0	0
			28	23	5		
30	B	1	Total	C	O	0	0
			33	28	5		
30	D	2	Total	C	O	0	0
			57	51	6		
30	I	1	Total	C	O	0	0
			40	35	5		
30	J	1	Total	C		0	0
			10	10			
30	K	1	Total	C	O	0	0
			34	29	5		
30	M	1	Total	C		0	0
			10	10			
30	X	1	Total	C	O	0	0
			18	16	2		

Continued on next page...

Continued from previous page...

Mol	Chain	Residues	Atoms			ZeroOcc	AltConf
30	a	1	Total	C	O	0	0
			30	25	5		
30	b	2	Total	C	O	0	0
			69	59	10		
30	c	1	Total	C	O	0	0
			32	27	5		
30	d	1	Total	C	O	0	0
			17	16	1		
30	i	1	Total	C	O	0	0
			40	35	5		
30	j	1	Total	C		0	0
			10	10			
30	m	1	Total	C		0	0
			10	10			
30	x	1	Total	C	O	0	0
			18	16	2		

- Molecule 31 is 1,2-DIPALMITOYL-PHOSPHATIDYL-GLYCEROLE (three-letter code: LHG) (formula: C₃₈H₇₅O₁₀P).

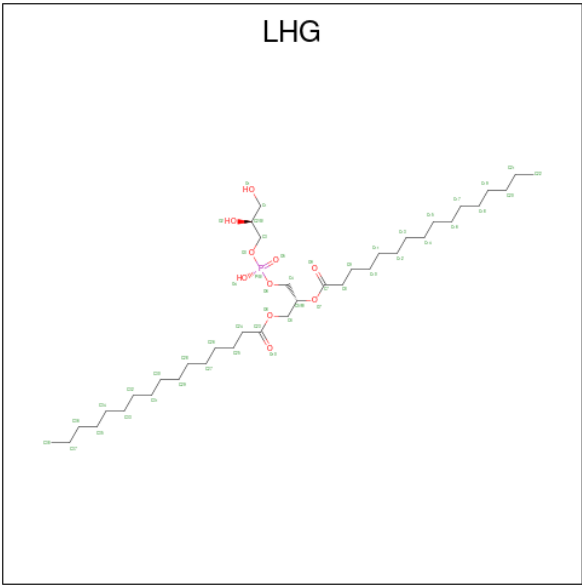

Mol	Chain	Residues	Atoms				ZeroOcc	AltConf
31	A	1	Total	C	O	P	0	0
			49	38	10	1		
31	D	1	Total	C	O	P	0	0
			49	38	10	1		
31	D	1	Total	C	O	P	0	0
			49	38	10	1		

Continued on next page...

Continued from previous page...

Mol	Chain	Residues	Atoms				ZeroOcc	AltConf
31	E	1	Total	C	O	P	0	0
			42	31	10	1		
31	L	1	Total	C	O	P	0	0
			49	38	10	1		
31	b	1	Total	C	O	P	0	0
			49	38	10	1		
31	d	1	Total	C	O	P	0	0
			49	38	10	1		
31	d	1	Total	C	O	P	0	0
			49	38	10	1		
31	d	1	Total	C	O	P	0	0
			49	38	10	1		
31	e	1	Total	C	O	P	0	0
			42	31	10	1		

- Molecule 32 is BICARBONATE ION (three-letter code: BCT) (formula: CHO_3).

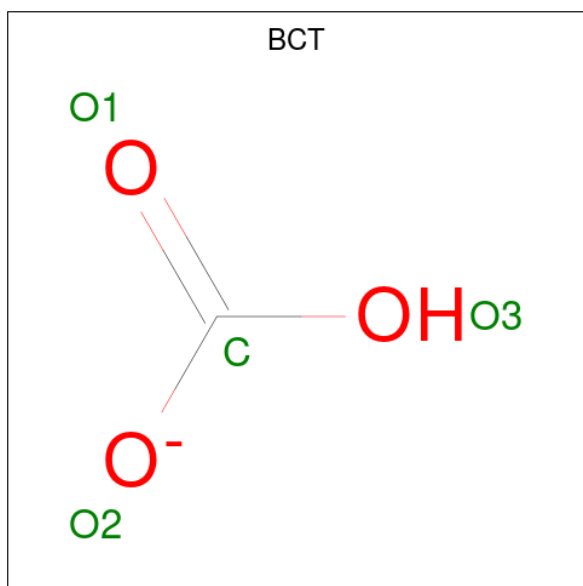

Mol	Chain	Residues	Atoms			ZeroOcc	AltConf
32	A	1	Total	C	O	0	0
			4	1	3		
32	a	1	Total	C	O	0	0
			4	1	3		

- Molecule 33 is CALCIUM ION (three-letter code: CA) (formula: Ca).

Mol	Chain	Residues	Atoms		ZeroOcc	AltConf
33	B	1	Total	Ca	0	0
			1	1		
33	C	1	Total	Ca	0	0
			1	1		
33	O	1	Total	Ca	0	0
			1	1		
33	V	1	Total	Ca	0	0
			1	1		
33	c	2	Total	Ca	0	0
			2	2		
33	o	1	Total	Ca	0	0
			1	1		

- Molecule 34 is 1,2-DISTEAROYL-MONOGALACTOSYL-DIGLYCERIDE (three-letter code: LMG) (formula: $C_{45}H_{86}O_{10}$).

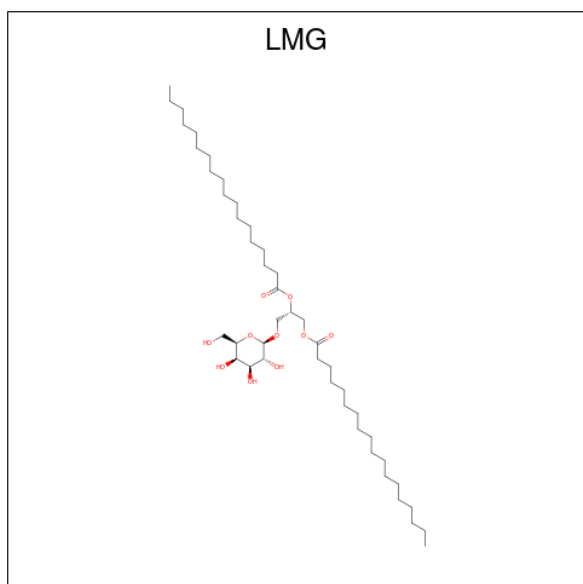

Mol	Chain	Residues	Atoms			ZeroOcc	AltConf
34	B	1	Total	C	O	0	0
			51	41	10		
34	C	1	Total	C	O	0	0
			51	41	10		
34	C	1	Total	C	O	0	0
			51	41	10		
34	C	1	Total	C	O	0	0
			51	41	10		
34	J	1	Total	C	O	0	0
			51	41	10		

Continued on next page...

Continued from previous page...

Mol	Chain	Residues	Atoms			ZeroOcc	AltConf
34	Z	1	Total	C	O	0	0
			37	27	10		
34	a	1	Total	C	O	0	0
			51	41	10		
34	c	1	Total	C	O	0	0
			51	41	10		
34	c	1	Total	C	O	0	0
			51	41	10		
34	j	1	Total	C	O	0	0
			51	41	10		
34	m	1	Total	C	O	0	0
			51	41	10		
34	z	1	Total	C	O	0	0
			39	29	10		

- Molecule 35 is DODECYL-BETA-D-MALTOSE (three-letter code: LMT) (formula: $C_{24}H_{46}O_{11}$).

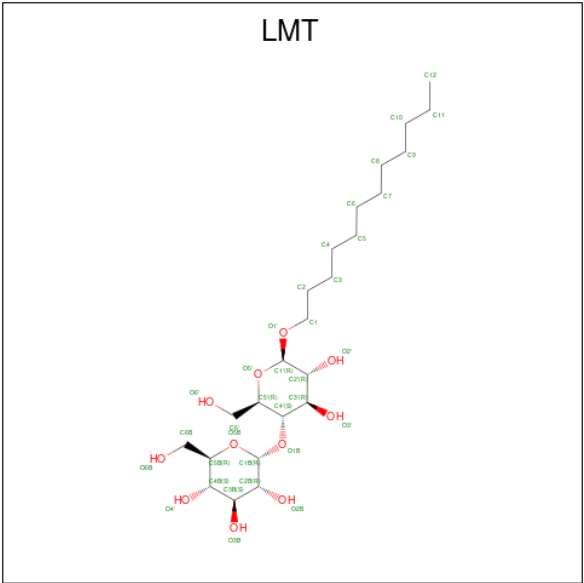

Mol	Chain	Residues	Atoms			ZeroOcc	AltConf
35	B	1	Total	C	O	0	0
			35	24	11		
35	B	1	Total	C	O	0	0
			25	19	6		
35	B	1	Total	C	O	0	0
			35	24	11		
35	B	1	Total	C	O	0	0
			26	19	7		

Continued on next page...

Continued from previous page...

Mol	Chain	Residues	Atoms			ZeroOcc	AltConf
35	C	1	Total	C	O	0	0
			35	24	11		
35	D	1	Total	C	O	0	0
			35	24	11		
35	E	1	Total	C	O	0	0
			35	24	11		
35	M	1	Total	C	O	0	0
			35	24	11		
35	M	1	Total	C	O	0	0
			35	24	11		
35	a	1	Total	C	O	0	0
			35	24	11		
35	b	1	Total	C	O	0	0
			25	19	6		
35	b	1	Total	C	O	0	0
			25	19	6		
35	e	1	Total	C	O	0	0
			35	24	11		
35	m	1	Total	C	O	0	0
			35	24	11		

- Molecule 36 is heptyl 1-thio-beta-D-glucopyranoside (three-letter code: HTG) (formula: $C_{13}H_{26}O_5S$).

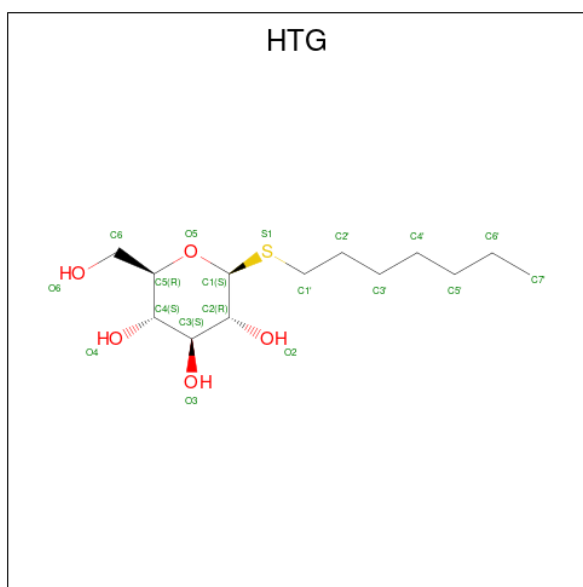

Mol	Chain	Residues	Atoms				ZeroOcc	AltConf
36	B	1	Total	C	O	S	0	0
			19	13	5	1		

Continued on next page...

Continued from previous page...

Mol	Chain	Residues	Atoms				ZeroOcc	AltConf
36	B	1	Total	C	O	S	0	0
			19	13	5	1		
36	B	1	Total	C	O	S	0	0
			19	13	5	1		
36	B	1	Total	C	O	S	0	0
			19	13	5	1		
36	B	1	Total	C	O	S	0	0
			19	13	5	1		
36	C	1	Total	C	O	S	0	0
			19	13	5	1		
36	C	1	Total	C	S		0	0
			9	8	1			
36	D	1	Total	C	O	S	0	0
			16	10	5	1		
36	V	1	Total	C	O		0	0
			11	6	5			
36	b	1	Total	C	O	S	0	0
			19	13	5	1		
36	b	1	Total	C	O	S	0	0
			19	13	5	1		
36	b	1	Total	C	O	S	0	0
			19	13	5	1		
36	b	1	Total	C	O	S	0	0
			19	13	5	1		
36	b	1	Total	C	O	S	0	0
			19	13	5	1		
36	c	1	Total	C	O	S	0	0
			19	13	5	1		
36	c	1	Total	C	O	S	0	0
			19	13	5	1		
36	h	1	Total	C	O	S	0	0
			16	10	5	1		

- Molecule 37 is DIGALACTOSYL DIACYL GLYCEROL (DGDG) (three-letter code: DGD) (formula: C₅₁H₉₆O₁₅).

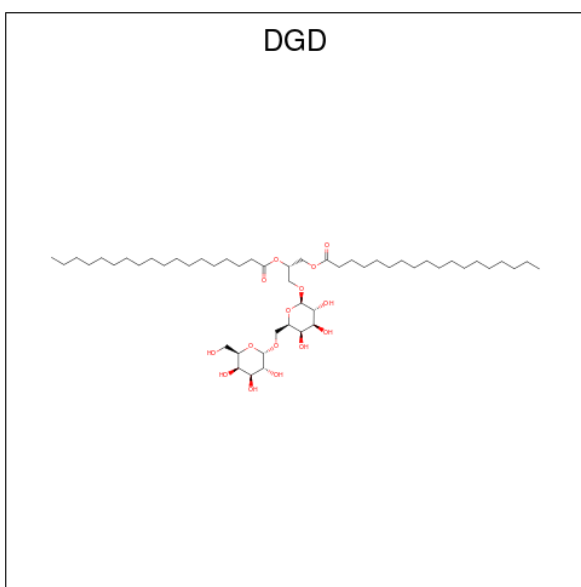

Mol	Chain	Residues	Atoms			ZeroOcc	AltConf
37	C	1	Total	C	O	0	0
			62	47	15		
37	C	1	Total	C	O	0	0
			62	47	15		
37	C	1	Total	C	O	0	0
			62	47	15		
37	H	1	Total	C	O	0	0
			62	47	15		
37	c	1	Total	C	O	0	0
			62	47	15		
37	c	1	Total	C	O	0	0
			62	47	15		
37	c	1	Total	C	O	0	0
			62	47	15		
37	h	1	Total	C	O	0	0
			62	47	15		

- Molecule 38 is PROTOPORPHYRIN IX CONTAINING FE (three-letter code: HEM) (formula: $C_{34}H_{32}FeN_4O_4$).

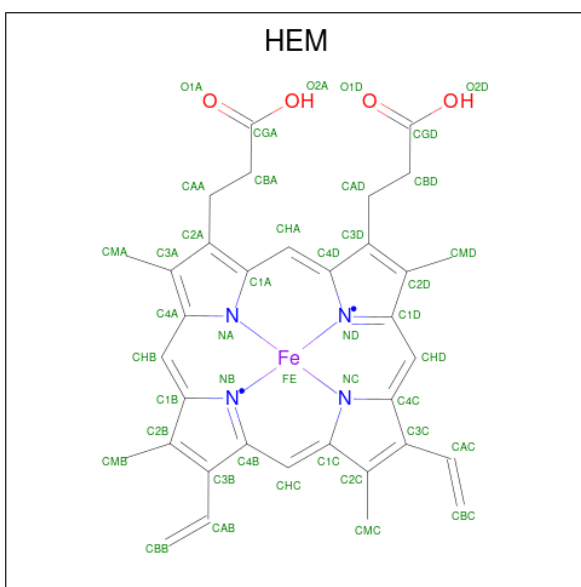

Mol	Chain	Residues	Atoms					ZeroOcc	AltConf
38	E	1	Total 43	C 34	Fe 1	N 4	O 4	0	0
38	e	1	Total 43	C 34	Fe 1	N 4	O 4	0	0

- Molecule 39 is MAGNESIUM ION (three-letter code: MG) (formula: Mg).

Mol	Chain	Residues	Atoms	ZeroOcc	AltConf
39	J	1	Total Mg 1 1	0	0
39	j	1	Total Mg 1 1	0	0

- Molecule 40 is HEME C (three-letter code: HEC) (formula: $\text{C}_{34}\text{H}_{34}\text{FeN}_4\text{O}_4$).

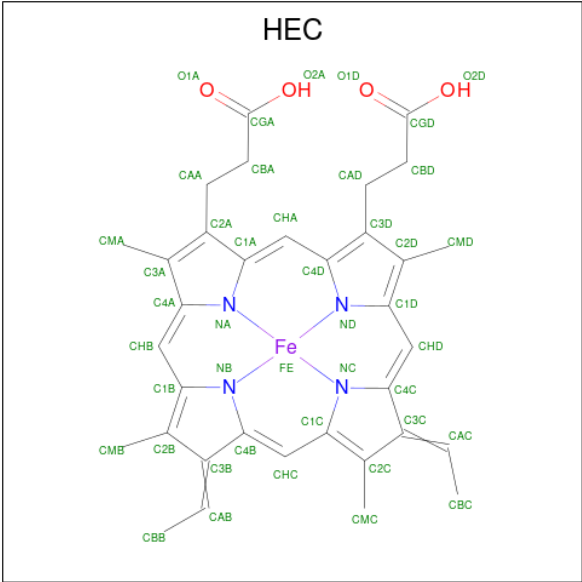

Mol	Chain	Residues	Atoms					ZeroOcc	AltConf
40	V	1	Total 43	C 34	Fe 1	N 4	O 4	0	0
40	v	1	Total 43	C 34	Fe 1	N 4	O 4	0	0

- Molecule 41 is water.

Mol	Chain	Residues	Atoms		ZeroOcc	AltConf
41	A	135	Total	O	0	0
			135	135		
41	B	195	Total	O	0	0
			195	195		
41	C	151	Total	O	0	0
			151	151		
41	D	118	Total	O	0	0
			118	118		
41	E	25	Total	O	0	0
			25	25		
41	F	5	Total	O	0	0
			5	5		
41	H	22	Total	O	0	0
			22	22		
41	I	6	Total	O	0	0
			6	6		
41	J	4	Total	O	0	0
			4	4		
41	K	6	Total	O	0	0
			6	6		

Continued on next page...

Continued from previous page...

Mol	Chain	Residues	Atoms		ZeroOcc	AltConf
41	L	6	Total 6	O 6	0	0
41	M	15	Total 15	O 15	0	0
41	O	105	Total 105	O 105	0	0
41	T	13	Total 13	O 13	0	0
41	U	51	Total 51	O 51	0	0
41	V	81	Total 81	O 81	0	0
41	X	4	Total 4	O 4	0	0
41	Y	1	Total 1	O 1	0	0
41	Z	1	Total 1	O 1	0	0
41	R	1	Total 1	O 1	0	0
41	a	132	Total 132	O 132	0	0
41	b	206	Total 206	O 206	0	0
41	c	153	Total 153	O 153	0	0
41	d	115	Total 115	O 115	0	0
41	e	16	Total 16	O 16	0	0
41	f	5	Total 5	O 5	0	0
41	h	27	Total 27	O 27	0	0
41	i	3	Total 3	O 3	0	0
41	j	3	Total 3	O 3	0	0
41	k	6	Total 6	O 6	0	0
41	l	9	Total 9	O 9	0	0

Continued on next page...

Continued from previous page...

Mol	Chain	Residues	Atoms		ZeroOcc	AltConf
41	m	18	Total 18	O 18	0	0
41	o	115	Total 115	O 115	0	0
41	t	9	Total 9	O 9	0	0
41	u	62	Total 62	O 62	0	0
41	v	78	Total 78	O 78	0	0
41	x	8	Total 8	O 8	0	0
41	z	1	Total 1	O 1	0	0

3 Residue-property plots [i](#)

These plots are drawn for all protein, RNA, DNA and oligosaccharide chains in the entry. The first graphic for a chain summarises the proportions of the various outlier classes displayed in the second graphic. The second graphic shows the sequence view annotated by issues in geometry and electron density. Residues are color-coded according to the number of geometric quality criteria for which they contain at least one outlier: green = 0, yellow = 1, orange = 2 and red = 3 or more. A red dot above a residue indicates a poor fit to the electron density ($RSRZ > 2$). Stretches of 2 or more consecutive residues without any outlier are shown as a green connector. Residues present in the sample, but not in the model, are shown in grey.

- Molecule 1: Photosystem II D1 protein

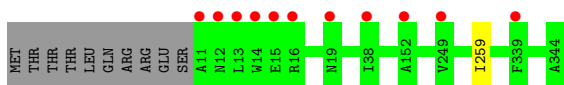

- Molecule 1: Photosystem II D1 protein

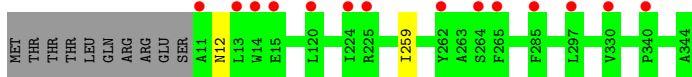

- Molecule 2: Photosystem II CP47 reaction center protein

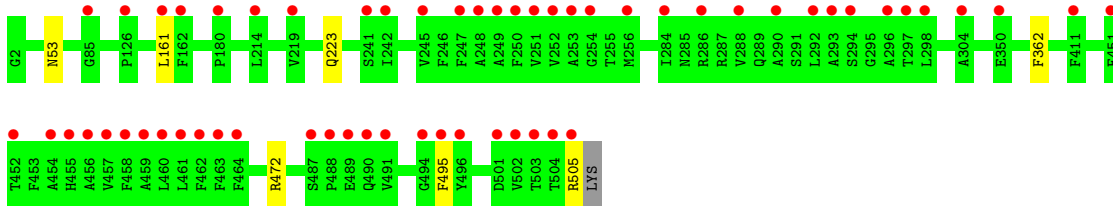

- Molecule 2: Photosystem II CP47 reaction center protein

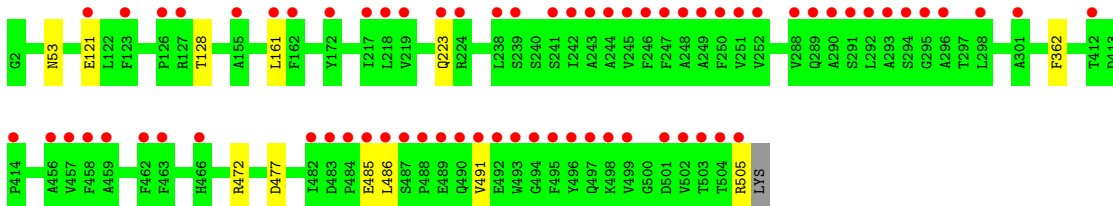

- Molecule 3: Photosystem II CP43 protein

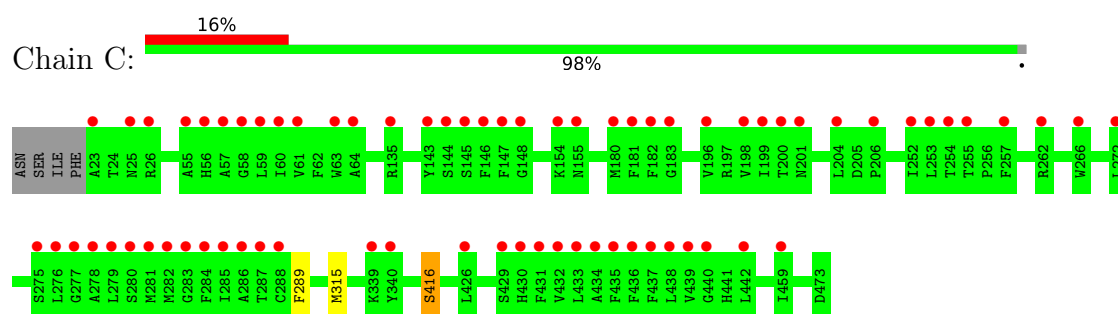

- Molecule 3: Photosystem II CP43 protein

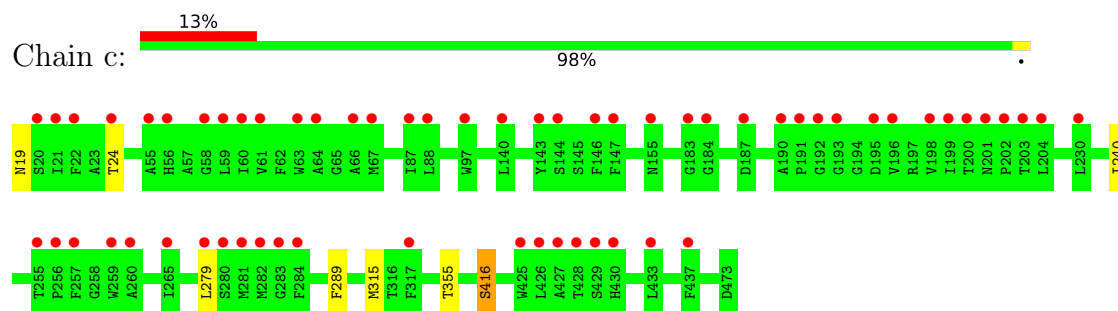

- Molecule 4: Photosystem II D2 protein

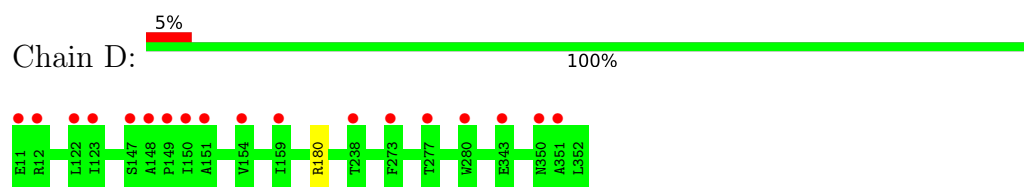

- Molecule 4: Photosystem II D2 protein

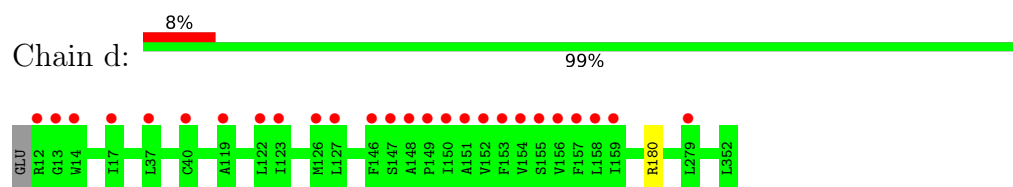

- Molecule 5: Cytochrome b559 subunit alpha

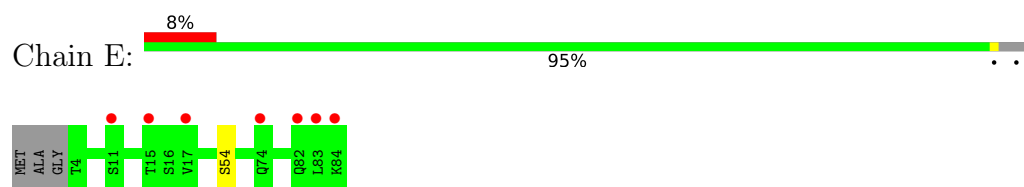

- Molecule 5: Cytochrome b559 subunit alpha

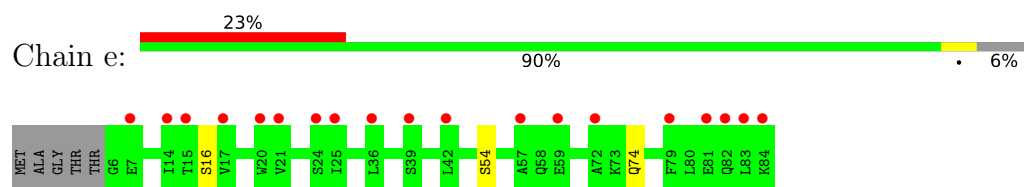

- Molecule 6: Cytochrome b559 subunit beta

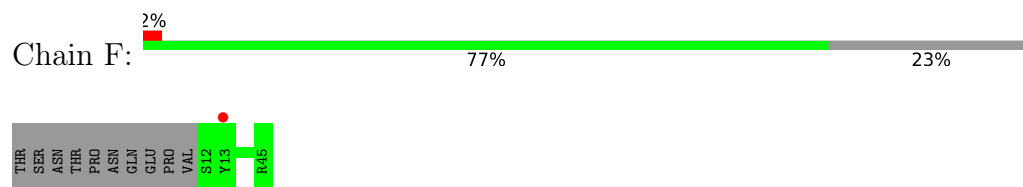

- Molecule 6: Cytochrome b559 subunit beta

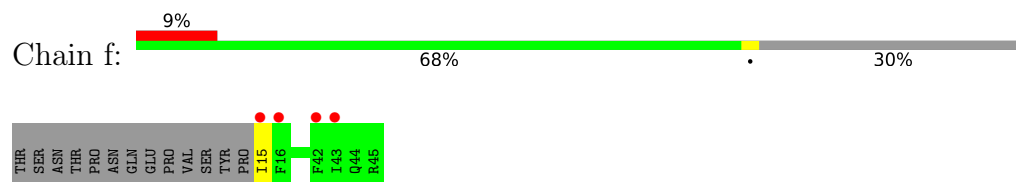

- Molecule 7: Photosystem II reaction center protein H

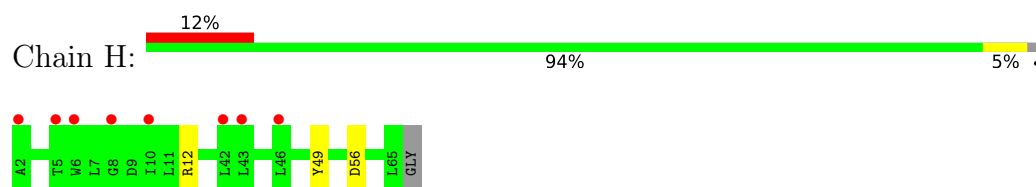

- Molecule 7: Photosystem II reaction center protein H

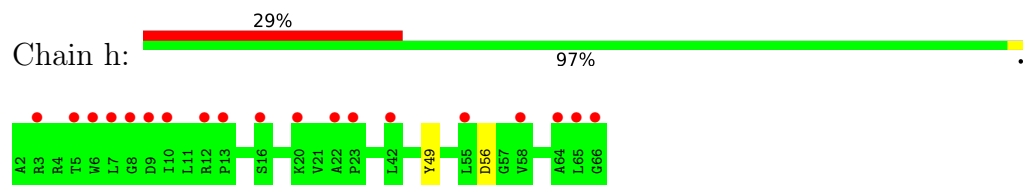

- Molecule 8: Photosystem II reaction center protein I

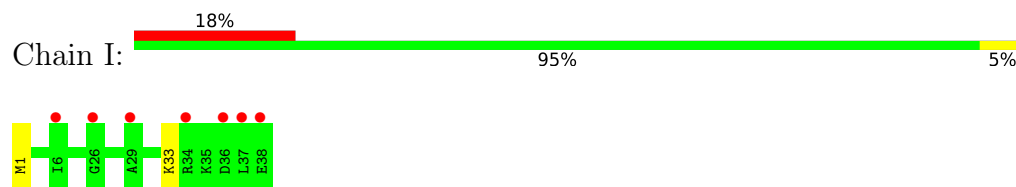

- Molecule 8: Photosystem II reaction center protein I

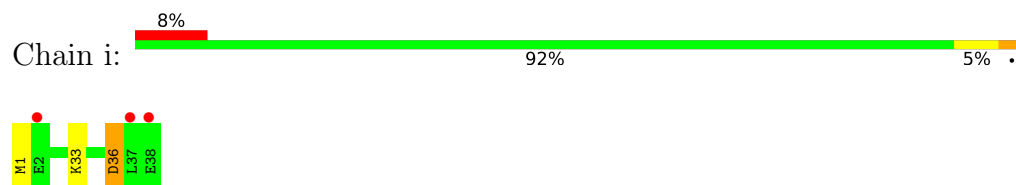

- Molecule 9: Photosystem II reaction center protein J

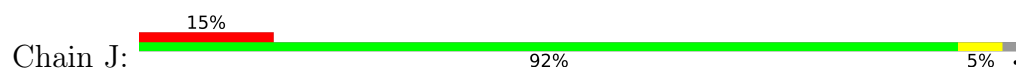



- Molecule 9: Photosystem II reaction center protein J

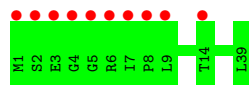

- Molecule 10: Photosystem II PsbK protein



- Molecule 10: Photosystem II PsbK protein

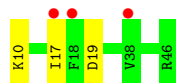
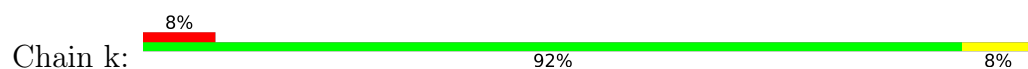

- Molecule 11: Photosystem II reaction center protein L

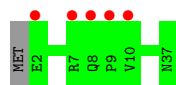

- Molecule 11: Photosystem II reaction center protein L

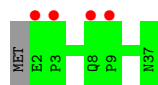

- Molecule 12: Photosystem II PsbM protein

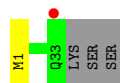
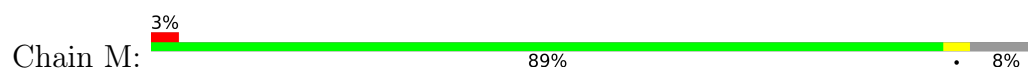

- Molecule 12: Photosystem II PsbM protein

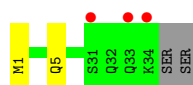
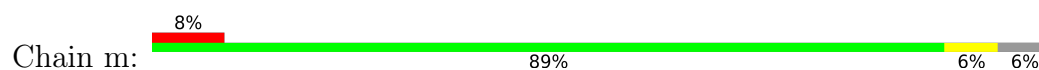

- Molecule 13: Photosystem II manganese-stabilizing polypeptide

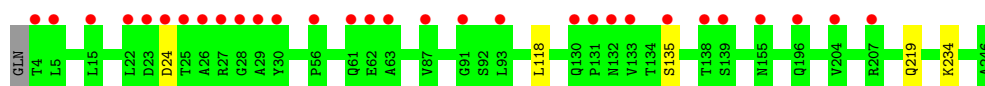

- Molecule 13: Photosystem II manganese-stabilizing polypeptide

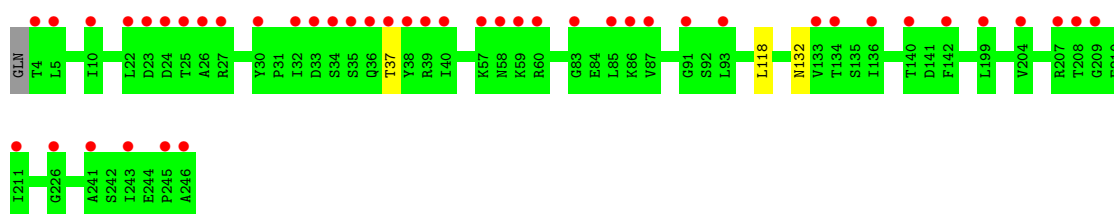

- Molecule 14: Photosystem II reaction center protein T

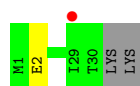

- Molecule 14: Photosystem II reaction center protein T

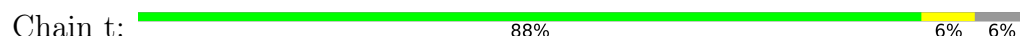

- Molecule 15: Photosystem II 12 kDa extrinsic protein

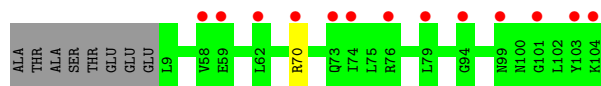

- Molecule 15: Photosystem II 12 kDa extrinsic protein





- Molecule 16: Cytochrome c-550



- Molecule 16: Cytochrome c-550

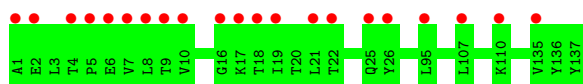

- Molecule 17: Photosystem II reaction center protein X

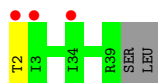

- Molecule 17: Photosystem II reaction center protein X

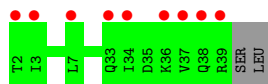

- Molecule 18: Photosystem II reaction center protein Ycf12

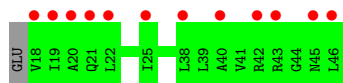
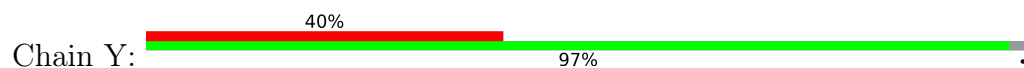

- Molecule 18: Photosystem II reaction center protein Ycf12

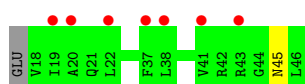
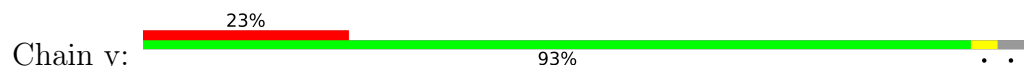

- Molecule 19: Photosystem II reaction center protein Z

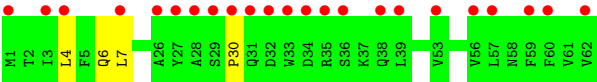
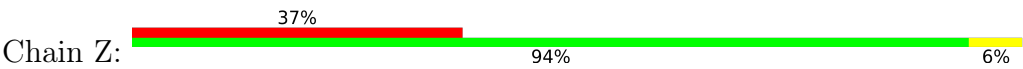

● Molecule 19: Photosystem II reaction center protein Z

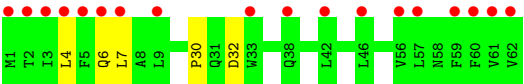
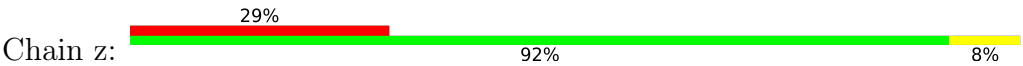

● Molecule 20: Photosystem II protein Y

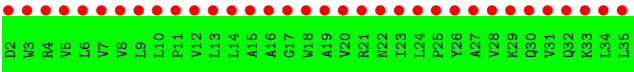

4 Data and refinement statistics

Property	Value	Source
Space group	P 21 21 21	Depositor
Cell constants a, b, c, α , β , γ	126.52Å 231.23Å 287.46Å 90.00° 90.00° 90.00°	Depositor
Resolution (Å)	19.98 – 2.50 46.51 – 2.50	Depositor EDS
% Data completeness (in resolution range)	100.0 (19.98-2.50) 100.0 (46.51-2.50)	Depositor EDS
R_{merge}	(Not available)	Depositor
R_{sym}	(Not available)	Depositor
$\langle I/\sigma(I) \rangle$ ¹	1.56 (at 2.51Å)	Xtriage
Refinement program	PHENIX 1.8_1069	Depositor
R, R_{free}	0.139 , 0.187 0.142 , 0.189	Depositor DCC
R_{free} test set	14614 reflections (5.04%)	wwPDB-VP
Wilson B-factor (Å ²)	71.4	Xtriage
Anisotropy	0.612	Xtriage
Bulk solvent k_{sol} (e/Å ³), B_{sol} (Å ²)	0.33 , 68.2	EDS
L-test for twinning ²	$\langle L \rangle = 0.46$, $\langle L^2 \rangle = 0.29$	Xtriage
Estimated twinning fraction	No twinning to report.	Xtriage
F_o, F_c correlation	0.97	EDS
Total number of atoms	52752	wwPDB-VP
Average B, all atoms (Å ²)	51.0	wwPDB-VP

Xtriage's analysis on translational NCS is as follows: *The largest off-origin peak in the Patterson function is 1.74% of the height of the origin peak. No significant pseudotranslation is detected.*

¹Intensities estimated from amplitudes.

²Theoretical values of $\langle |L| \rangle$, $\langle L^2 \rangle$ for acentric reflections are 0.5, 0.333 respectively for untwinned datasets, and 0.375, 0.2 for perfectly twinned datasets.

5 Model quality [i](#)

5.1 Standard geometry [i](#)

Bond lengths and bond angles in the following residue types are not validated in this section: FME, DGD, CL, LHG, HEM, BCT, PL9, LMT, BCR, FE2, MG, SQD, CLA, CA, UNL, OEX, HTG, HEC, PHO, LMG, GOL

The Z score for a bond length (or angle) is the number of standard deviations the observed value is removed from the expected value. A bond length (or angle) with $|Z| > 5$ is considered an outlier worth inspection. RMSZ is the root-mean-square of all Z scores of the bond lengths (or angles).

Mol	Chain	Bond lengths		Bond angles	
		RMSZ	# Z >5	RMSZ	# Z >5
1	A	0.44	0/2705	0.56	0/3689
1	a	0.43	0/2705	0.54	0/3689
2	B	0.42	0/4109	0.54	0/5600
2	b	0.41	0/4109	0.54	0/5600
3	C	0.39	0/3599	0.51	0/4900
3	c	0.39	0/3633	0.53	0/4946
4	D	0.43	0/2821	0.54	0/3844
4	d	0.43	0/2812	0.54	0/3832
5	E	0.35	0/681	0.53	0/928
5	e	0.37	0/667	0.49	0/908
6	F	0.34	0/284	0.48	0/387
6	f	0.40	0/257	0.49	0/349
7	H	0.36	0/519	0.53	0/708
7	h	0.35	0/524	0.49	0/713
8	I	0.37	0/311	0.51	0/419
8	i	0.36	0/311	0.54	0/419
9	J	0.36	0/278	0.46	0/376
9	j	0.35	0/283	0.47	0/383
10	K	0.35	0/303	0.53	0/416
10	k	0.32	0/303	0.51	0/416
11	L	0.42	0/303	0.51	0/412
11	l	0.38	0/303	0.53	0/412
12	M	0.44	0/253	0.58	0/346
12	m	0.42	0/262	0.58	0/357
13	O	0.38	0/1896	0.58	0/2571
13	o	0.39	0/1896	0.58	0/2571
14	T	0.54	0/257	0.56	0/349
14	t	0.52	0/257	0.52	0/349
15	U	0.40	0/776	0.57	0/1052
15	u	0.41	0/785	0.57	0/1064
16	V	0.37	0/1085	0.52	0/1473

Mol	Chain	Bond lengths		Bond angles	
		RMSZ	# Z >5	RMSZ	# Z >5
16	v	0.37	0/1085	0.53	0/1473
17	X	0.33	0/284	0.49	0/384
17	x	0.31	0/284	0.46	0/384
18	Y	0.30	0/216	0.44	0/289
18	y	0.31	0/216	0.50	0/289
19	Z	0.32	0/490	0.46	0/669
19	z	0.32	0/490	0.43	0/669
20	R	0.27	0/279	0.43	0/383
All	All	0.40	0/42631	0.53	0/58018

There are no bond length outliers.

There are no bond angle outliers.

There are no chirality outliers.

There are no planarity outliers.

5.2 Too-close contacts [i](#)

Due to software issues we are unable to calculate clashes - this section is therefore empty.

5.3 Torsion angles [i](#)

5.3.1 Protein backbone [i](#)

In the following table, the Percentiles column shows the percent Ramachandran outliers of the chain as a percentile score with respect to all X-ray entries followed by that with respect to entries of similar resolution.

The Analysed column shows the number of residues for which the backbone conformation was analysed, and the total number of residues.

Mol	Chain	Analysed	Favoured	Allowed	Outliers	Percentiles	
1	A	332/344 (96%)	326 (98%)	5 (2%)	1 (0%)	41	61
1	a	332/344 (96%)	327 (98%)	4 (1%)	1 (0%)	41	61
2	B	502/505 (99%)	498 (99%)	4 (1%)	0	100	100
2	b	502/505 (99%)	494 (98%)	8 (2%)	0	100	100
3	C	449/455 (99%)	440 (98%)	8 (2%)	1 (0%)	47	68
3	c	453/455 (100%)	442 (98%)	10 (2%)	1 (0%)	47	68

Continued on next page...

Continued from previous page...

Mol	Chain	Analysed	Favoured	Allowed	Outliers	Percentiles	
4	D	340/342 (99%)	330 (97%)	10 (3%)	0	100	100
4	d	339/342 (99%)	333 (98%)	6 (2%)	0	100	100
5	E	79/84 (94%)	78 (99%)	1 (1%)	0	100	100
5	e	77/84 (92%)	76 (99%)	1 (1%)	0	100	100
6	F	32/44 (73%)	32 (100%)	0	0	100	100
6	f	29/44 (66%)	29 (100%)	0	0	100	100
7	H	62/65 (95%)	60 (97%)	2 (3%)	0	100	100
7	h	63/65 (97%)	59 (94%)	4 (6%)	0	100	100
8	I	36/38 (95%)	33 (92%)	3 (8%)	0	100	100
8	i	36/38 (95%)	31 (86%)	4 (11%)	1 (3%)	5	7
9	J	36/39 (92%)	36 (100%)	0	0	100	100
9	j	37/39 (95%)	36 (97%)	1 (3%)	0	100	100
10	K	35/37 (95%)	35 (100%)	0	0	100	100
10	k	35/37 (95%)	35 (100%)	0	0	100	100
11	L	34/37 (92%)	34 (100%)	0	0	100	100
11	l	34/37 (92%)	34 (100%)	0	0	100	100
12	M	31/36 (86%)	31 (100%)	0	0	100	100
12	m	32/36 (89%)	31 (97%)	1 (3%)	0	100	100
13	O	241/244 (99%)	232 (96%)	9 (4%)	0	100	100
13	o	241/244 (99%)	232 (96%)	9 (4%)	0	100	100
14	T	28/32 (88%)	28 (100%)	0	0	100	100
14	t	28/32 (88%)	28 (100%)	0	0	100	100
15	U	94/104 (90%)	89 (95%)	5 (5%)	0	100	100
15	u	95/104 (91%)	91 (96%)	4 (4%)	0	100	100
16	V	135/137 (98%)	132 (98%)	3 (2%)	0	100	100
16	v	135/137 (98%)	132 (98%)	3 (2%)	0	100	100
17	X	36/40 (90%)	36 (100%)	0	0	100	100
17	x	36/40 (90%)	36 (100%)	0	0	100	100
18	Y	27/30 (90%)	26 (96%)	1 (4%)	0	100	100
18	y	27/30 (90%)	25 (93%)	1 (4%)	1 (4%)	3	4
19	Z	60/62 (97%)	59 (98%)	0	1 (2%)	9	16

Continued on next page...

Continued from previous page...

Mol	Chain	Analysed	Favoured	Allowed	Outliers	Percentiles	
19	z	60/62 (97%)	59 (98%)	0	1 (2%)	9	16
20	R	32/34 (94%)	32 (100%)	0	0	100	100
All	All	5212/5384 (97%)	5097 (98%)	107 (2%)	8 (0%)	47	68

5 of 8 Ramachandran outliers are listed below:

Mol	Chain	Res	Type
8	i	36	ASP
3	C	416	SER
3	c	416	SER
19	Z	30	PRO
1	a	259	ILE

5.3.2 Protein sidechains ⓘ

In the following table, the Percentiles column shows the percent sidechain outliers of the chain as a percentile score with respect to all X-ray entries followed by that with respect to entries of similar resolution.

The Analysed column shows the number of residues for which the sidechain conformation was analysed, and the total number of residues.

Mol	Chain	Analysed	Rotameric	Outliers	Percentiles	
1	A	269/279 (96%)	269 (100%)	0	100	100
1	a	269/279 (96%)	268 (100%)	1 (0%)	91	97
2	B	402/403 (100%)	395 (98%)	7 (2%)	60	82
2	b	402/403 (100%)	390 (97%)	12 (3%)	41	68
3	C	352/356 (99%)	349 (99%)	3 (1%)	78	92
3	c	356/356 (100%)	348 (98%)	8 (2%)	52	77
4	D	277/277 (100%)	276 (100%)	1 (0%)	91	97
4	d	276/277 (100%)	275 (100%)	1 (0%)	91	97
5	E	72/73 (99%)	71 (99%)	1 (1%)	67	86
5	e	70/73 (96%)	67 (96%)	3 (4%)	29	53
6	F	28/38 (74%)	28 (100%)	0	100	100
6	f	25/38 (66%)	24 (96%)	1 (4%)	31	56
7	H	54/54 (100%)	51 (94%)	3 (6%)	21	40
7	h	54/54 (100%)	52 (96%)	2 (4%)	34	60

Continued on next page...

Continued from previous page...

Mol	Chain	Analysed	Rotameric	Outliers	Percentiles	
8	I	34/34 (100%)	33 (97%)	1 (3%)	42	69
8	i	34/34 (100%)	32 (94%)	2 (6%)	19	37
9	J	26/27 (96%)	24 (92%)	2 (8%)	13	25
9	j	26/27 (96%)	26 (100%)	0	100	100
10	K	30/30 (100%)	27 (90%)	3 (10%)	7	15
10	k	30/30 (100%)	27 (90%)	3 (10%)	7	15
11	L	34/35 (97%)	34 (100%)	0	100	100
11	l	34/35 (97%)	34 (100%)	0	100	100
12	M	29/32 (91%)	29 (100%)	0	100	100
12	m	30/32 (94%)	29 (97%)	1 (3%)	38	64
13	O	206/207 (100%)	201 (98%)	5 (2%)	49	74
13	o	206/207 (100%)	203 (98%)	3 (2%)	65	85
14	T	26/28 (93%)	25 (96%)	1 (4%)	33	58
14	t	26/28 (93%)	25 (96%)	1 (4%)	33	58
15	U	83/89 (93%)	82 (99%)	1 (1%)	71	88
15	u	84/89 (94%)	82 (98%)	2 (2%)	49	74
16	V	117/117 (100%)	117 (100%)	0	100	100
16	v	117/117 (100%)	117 (100%)	0	100	100
17	X	31/33 (94%)	30 (97%)	1 (3%)	39	65
17	x	31/33 (94%)	31 (100%)	0	100	100
18	Y	22/23 (96%)	22 (100%)	0	100	100
18	y	22/23 (96%)	22 (100%)	0	100	100
19	Z	52/52 (100%)	49 (94%)	3 (6%)	20	38
19	z	52/52 (100%)	48 (92%)	4 (8%)	13	25
20	R	29/29 (100%)	29 (100%)	0	100	100
All	All	4317/4403 (98%)	4241 (98%)	76 (2%)	59	81

5 of 76 residues with a non-rotameric sidechain are listed below:

Mol	Chain	Res	Type
6	f	15	ILE
15	u	61	VAL
7	h	56	ASP

Continued on next page...

Continued from previous page...

Mol	Chain	Res	Type
12	m	5	GLN
19	z	32	ASP

Sometimes sidechains can be flipped to improve hydrogen bonding and reduce clashes. 5 of 25 such sidechains are listed below:

Mol	Chain	Res	Type
2	b	331	ASN
4	d	142	ASN
19	z	58	ASN
4	d	83	ASN
5	e	60	GLN

5.3.3 RNA ⓘ

There are no RNA molecules in this entry.

5.4 Non-standard residues in protein, DNA, RNA chains ⓘ

6 non-standard protein/DNA/RNA residues are modelled in this entry.

In the following table, the Counts columns list the number of bonds (or angles) for which Mogul statistics could be retrieved, the number of bonds (or angles) that are observed in the model and the number of bonds (or angles) that are defined in the Chemical Component Dictionary. The Link column lists molecule types, if any, to which the group is linked. The Z score for a bond length (or angle) is the number of standard deviations the observed value is removed from the expected value. A bond length (or angle) with $|Z| > 2$ is considered an outlier worth inspection. RMSZ is the root-mean-square of all Z scores of the bond lengths (or angles).

Mol	Type	Chain	Res	Link	Bond lengths			Bond angles		
					Counts	RMSZ	$\# Z > 2$	Counts	RMSZ	$\# Z > 2$
8	FME	i	1	8	8,9,10	0.61	0	7,9,11	1.26	1 (14%)
14	FME	T	1	14	8,9,10	0.64	0	7,9,11	1.22	0
14	FME	t	1	14	8,9,10	0.68	0	7,9,11	1.72	2 (28%)
12	FME	m	1	12	8,9,10	0.61	0	7,9,11	1.64	3 (42%)
12	FME	M	1	12	8,9,10	0.55	0	7,9,11	1.35	1 (14%)
8	FME	I	1	8	8,9,10	0.64	0	7,9,11	1.00	1 (14%)

In the following table, the Chirals column lists the number of chiral outliers, the number of chiral centers analysed, the number of these observed in the model and the number defined in the Chemical Component Dictionary. Similar counts are reported in the Torsion and Rings columns.

'-' means no outliers of that kind were identified.

Mol	Type	Chain	Res	Link	Chirals	Torsions	Rings
8	FME	i	1	8	-	2/7/9/11	-
14	FME	T	1	14	-	3/7/9/11	-
14	FME	t	1	14	-	0/7/9/11	-
12	FME	m	1	12	-	2/7/9/11	-
12	FME	M	1	12	-	0/7/9/11	-
8	FME	I	1	8	-	0/7/9/11	-

There are no bond length outliers.

The worst 5 of 8 bond angle outliers are listed below:

Mol	Chain	Res	Type	Atoms	Z	Observed(°)	Ideal(°)
14	t	1	FME	CA-N-CN	-2.74	118.61	122.82
14	t	1	FME	O-C-CA	-2.68	117.76	124.78
12	M	1	FME	O-C-CA	-2.52	118.17	124.78
12	m	1	FME	CA-N-CN	-2.39	119.15	122.82
8	i	1	FME	O-C-CA	-2.30	118.75	124.78

There are no chirality outliers.

5 of 7 torsion outliers are listed below:

Mol	Chain	Res	Type	Atoms
14	T	1	FME	O1-CN-N-CA
14	T	1	FME	C-CA-CB-CG
12	m	1	FME	O1-CN-N-CA
12	m	1	FME	CB-CA-N-CN
14	T	1	FME	N-CA-CB-CG

There are no ring outliers.

No monomer is involved in short contacts.

5.5 Carbohydrates [i](#)

There are no monosaccharides in this entry.

5.6 Ligand geometry [i](#)

Of 218 ligands modelled in this entry, 15 are monoatomic and 18 are unknown - leaving 185 for Mogul analysis.

In the following table, the Counts columns list the number of bonds (or angles) for which Mogul statistics could be retrieved, the number of bonds (or angles) that are observed in the model and the number of bonds (or angles) that are defined in the Chemical Component Dictionary. The Link column lists molecule types, if any, to which the group is linked. The Z score for a bond length (or angle) is the number of standard deviations the observed value is removed from the expected value. A bond length (or angle) with $|Z| > 2$ is considered an outlier worth inspection. RMSZ is the root-mean-square of all Z scores of the bond lengths (or angles).

Mol	Type	Chain	Res	Link	Bond lengths			Bond angles		
					Counts	RMSZ	# $ Z > 2$	Counts	RMSZ	# $ Z > 2$
23	CLA	C	507	3	65,73,73	2.06	17 (26%)	76,113,113	2.76	29 (38%)
27	GOL	a	412	-	5,5,5	0.43	0	5,5,5	0.27	0
23	CLA	C	502	3	65,73,73	2.05	16 (24%)	76,113,113	2.75	27 (35%)
23	CLA	a	404	1	65,73,73	2.05	15 (23%)	76,113,113	2.73	32 (42%)
23	CLA	b	608	2	65,73,73	2.06	16 (24%)	76,113,113	2.74	28 (36%)
32	BCT	A	416	21	2,3,3	0.66	0	2,3,3	0.33	0
25	BCR	b	617	-	41,41,41	1.06	1 (2%)	56,56,56	1.39	6 (10%)
25	BCR	A	408	-	41,41,41	0.99	1 (2%)	56,56,56	1.65	16 (28%)
36	HTG	B	629	-	19,19,19	0.97	2 (10%)	23,24,24	1.35	3 (13%)
29	PL9	a	415	-	55,55,55	0.65	1 (1%)	68,69,69	2.00	20 (29%)
31	LHG	d	407	-	48,48,48	0.91	2 (4%)	51,54,54	0.93	3 (5%)
34	LMG	B	622	-	51,51,55	0.90	2 (3%)	59,59,63	1.15	5 (8%)
35	LMT	B	623	-	36,36,36	0.42	0	47,47,47	1.14	4 (8%)
23	CLA	B	609	2	65,73,73	1.95	16 (24%)	76,113,113	2.77	27 (35%)
36	HTG	C	524	-	8,8,19	0.39	0	7,7,24	1.15	1 (14%)
25	BCR	a	410	-	41,41,41	0.99	1 (2%)	56,56,56	1.57	13 (23%)
23	CLA	D	405	4	65,73,73	2.06	15 (23%)	76,113,113	2.82	27 (35%)
36	HTG	b	625	-	19,19,19	0.99	2 (10%)	23,24,24	1.48	3 (13%)
34	LMG	Z	101	-	37,37,55	0.99	3 (8%)	45,45,63	1.54	8 (17%)
23	CLA	B	613	2	65,73,73	2.03	17 (26%)	76,113,113	2.71	28 (36%)
23	CLA	A	405	41	65,73,73	2.05	17 (26%)	76,113,113	2.75	29 (38%)
23	CLA	c	503	3	65,73,73	2.06	16 (24%)	76,113,113	2.73	27 (35%)
23	CLA	b	615	2	65,73,73	2.00	16 (24%)	76,113,113	2.76	28 (36%)
34	LMG	C	501	-	51,51,55	0.95	2 (3%)	59,59,63	1.26	6 (10%)
23	CLA	b	606	2	65,73,73	1.99	16 (24%)	76,113,113	2.81	26 (34%)
31	LHG	L	101	-	48,48,48	0.91	2 (4%)	51,54,54	1.17	4 (7%)
23	CLA	C	513	3	65,73,73	2.06	15 (23%)	76,113,113	2.71	29 (38%)
23	CLA	B	602	41	65,73,73	2.06	16 (24%)	76,113,113	2.76	29 (38%)
36	HTG	C	523	-	19,19,19	0.96	1 (5%)	23,24,24	1.50	3 (13%)

Mol	Type	Chain	Res	Link	Bond lengths			Bond angles		
					Counts	RMSZ	# Z > 2	Counts	RMSZ	# Z > 2
25	BCR	C	515	-	41,41,41	1.03	1 (2%)	56,56,56	1.54	7 (12%)
23	CLA	c	509	3	65,73,73	2.11	17 (26%)	76,113,113	2.76	27 (35%)
23	CLA	d	403	4	65,73,73	2.06	16 (24%)	76,113,113	2.83	27 (35%)
36	HTG	B	625	-	19,19,19	0.83	1 (5%)	23,24,24	1.60	1 (4%)
23	CLA	C	504	3	65,73,73	2.03	16 (24%)	76,113,113	2.74	24 (31%)
34	LMG	C	520	-	51,51,55	0.94	2 (3%)	59,59,63	1.08	3 (5%)
23	CLA	c	501	3	65,73,73	2.07	17 (26%)	76,113,113	2.72	27 (35%)
29	PL9	A	413	-	55,55,55	0.63	2 (3%)	68,69,69	1.96	22 (32%)
34	LMG	c	520	-	51,51,55	0.97	2 (3%)	59,59,63	1.21	7 (11%)
34	LMG	j	101	39	51,51,55	0.91	2 (3%)	59,59,63	1.08	6 (10%)
35	LMT	M	101	-	36,36,36	0.56	0	47,47,47	1.10	3 (6%)
25	BCR	D	406	-	41,41,41	1.03	1 (2%)	56,56,56	1.77	13 (23%)
25	BCR	b	619	-	41,41,41	1.08	2 (4%)	56,56,56	1.81	12 (21%)
23	CLA	b	607	41	65,73,73	1.96	17 (26%)	76,113,113	2.75	27 (35%)
23	CLA	B	611	41	65,73,73	2.06	16 (24%)	76,113,113	2.84	29 (38%)
23	CLA	c	513	3	65,73,73	2.08	17 (26%)	76,113,113	2.86	28 (36%)
26	SQD	A	409	-	53,54,54	0.98	3 (5%)	62,65,65	1.84	13 (20%)
23	CLA	b	616	2	65,73,73	2.08	16 (24%)	76,113,113	2.66	29 (38%)
23	CLA	C	508	41	65,73,73	2.04	15 (23%)	76,113,113	2.68	27 (35%)
25	BCR	c	515	-	41,41,41	0.98	1 (2%)	56,56,56	1.67	14 (25%)
23	CLA	c	511	3	65,73,73	2.09	15 (23%)	76,113,113	2.76	26 (34%)
31	LHG	e	101	-	41,41,48	1.03	2 (4%)	44,47,54	0.94	2 (4%)
26	SQD	B	621	-	53,54,54	1.04	3 (5%)	62,65,65	1.45	8 (12%)
31	LHG	d	406	-	48,48,48	0.87	3 (6%)	51,54,54	1.09	5 (9%)
23	CLA	D	401	41	65,73,73	2.05	16 (24%)	76,113,113	2.86	29 (38%)
23	CLA	a	409	1	65,73,73	2.08	17 (26%)	76,113,113	2.70	32 (42%)
36	HTG	b	623	-	19,19,19	1.08	2 (10%)	23,24,24	1.63	3 (13%)
25	BCR	B	620	-	41,41,41	1.06	1 (2%)	56,56,56	1.50	12 (21%)
31	LHG	D	409	-	48,48,48	0.94	2 (4%)	51,54,54	1.06	3 (5%)
25	BCR	B	619	-	41,41,41	0.97	1 (2%)	56,56,56	1.56	13 (23%)
26	SQD	A	411	-	53,54,54	1.03	3 (5%)	62,65,65	1.11	4 (6%)
29	PL9	d	405	-	55,55,55	0.64	2 (3%)	68,69,69	1.86	22 (32%)
23	CLA	B	615	2	65,73,73	2.00	16 (24%)	76,113,113	2.86	26 (34%)
25	BCR	d	404	-	41,41,41	1.12	1 (2%)	56,56,56	1.68	13 (23%)
23	CLA	c	510	3	65,73,73	2.03	16 (24%)	76,113,113	2.76	32 (42%)

Mol	Type	Chain	Res	Link	Bond lengths			Bond angles		
					Counts	RMSZ	# Z > 2	Counts	RMSZ	# Z > 2
27	GOL	O	302	-	5,5,5	0.34	0	5,5,5	0.34	0
36	HTG	h	101	-	16,16,19	1.09	2 (12%)	20,21,24	1.30	1 (5%)
23	CLA	B	604	2	65,73,73	2.04	16 (24%)	76,113,113	2.82	28 (36%)
23	CLA	c	508	3	65,73,73	2.10	16 (24%)	76,113,113	2.74	25 (32%)
36	HTG	c	522	-	19,19,19	1.00	2 (10%)	23,24,24	1.47	3 (13%)
23	CLA	B	616	2	65,73,73	2.03	14 (21%)	76,113,113	2.67	29 (38%)
28	OEX	a	414	1,41,3	0,15,15	-	-	-	-	-
35	LMT	C	522	-	36,36,36	0.53	1 (2%)	47,47,47	1.02	4 (8%)
34	LMG	C	521	-	51,51,55	0.98	3 (5%)	59,59,63	1.21	4 (6%)
23	CLA	c	512	3	65,73,73	2.03	16 (24%)	76,113,113	2.77	27 (35%)
23	CLA	b	604	2	65,73,73	2.00	15 (23%)	76,113,113	2.74	27 (35%)
23	CLA	b	612	2	65,73,73	2.06	16 (24%)	76,113,113	2.73	27 (35%)
23	CLA	b	611	2	65,73,73	2.05	15 (23%)	76,113,113	2.80	27 (35%)
35	LMT	M	103	-	36,36,36	0.46	0	47,47,47	0.78	1 (2%)
23	CLA	C	505	41	65,73,73	2.09	16 (24%)	76,113,113	2.69	29 (38%)
31	LHG	D	408	-	48,48,48	0.90	2 (4%)	51,54,54	1.00	3 (5%)
37	DGD	C	519	-	63,63,67	0.83	2 (3%)	77,77,81	0.99	4 (5%)
23	CLA	b	610	41	65,73,73	2.11	16 (24%)	76,113,113	2.78	28 (36%)
23	CLA	B	610	2	65,73,73	2.01	17 (26%)	76,113,113	2.74	23 (30%)
25	BCR	t	101	-	41,41,41	1.01	1 (2%)	56,56,56	1.84	13 (23%)
25	BCR	Y	101	-	41,41,41	0.98	1 (2%)	56,56,56	1.82	17 (30%)
27	GOL	B	628	-	5,5,5	0.54	0	5,5,5	0.49	0
36	HTG	c	521	-	19,19,19	0.93	1 (5%)	23,24,24	1.46	1 (4%)
23	CLA	c	506	3	65,73,73	2.03	17 (26%)	76,113,113	2.68	28 (36%)
36	HTG	B	630	-	19,19,19	1.01	2 (10%)	23,24,24	1.33	1 (4%)
23	CLA	d	402	4	65,73,73	2.01	17 (26%)	76,113,113	2.70	28 (36%)
34	LMG	z	101	-	39,39,55	1.09	2 (5%)	47,47,63	1.12	4 (8%)
23	CLA	a	406	41	65,73,73	2.03	13 (20%)	76,113,113	2.83	27 (35%)
26	SQD	L	102	-	53,54,54	1.03	3 (5%)	62,65,65	1.53	10 (16%)
40	HEC	v	201	16	32,50,50	1.47	4 (12%)	24,82,82	1.53	6 (25%)
34	LMG	c	519	-	51,51,55	0.96	3 (5%)	59,59,63	1.05	5 (8%)
23	CLA	C	514	3	65,73,73	2.06	17 (26%)	76,113,113	2.83	28 (36%)
23	CLA	b	602	2	65,73,73	2.07	16 (24%)	76,113,113	2.85	32 (42%)
35	LMT	B	633	-	36,36,36	0.56	1 (2%)	47,47,47	0.97	1 (2%)
25	BCR	B	618	-	41,41,41	1.04	1 (2%)	56,56,56	1.63	10 (17%)

Mol	Type	Chain	Res	Link	Bond lengths			Bond angles		
					Counts	RMSZ	# Z > 2	Counts	RMSZ	# Z > 2
31	LHG	b	630	-	48,48,48	0.93	2 (4%)	51,54,54	1.06	2 (3%)
35	LMT	a	418	-	36,36,36	0.49	1 (2%)	47,47,47	0.74	1 (2%)
35	LMT	e	102	-	36,36,36	0.48	0	47,47,47	0.84	3 (6%)
36	HTG	B	624	-	19,19,19	0.98	1 (5%)	23,24,24	1.38	4 (17%)
36	HTG	b	626	-	19,19,19	1.08	2 (10%)	23,24,24	1.28	2 (8%)
37	DGD	C	517	-	63,63,67	0.85	2 (3%)	77,77,81	1.19	7 (9%)
31	LHG	A	415	-	48,48,48	0.86	2 (4%)	51,54,54	1.18	6 (11%)
37	DGD	c	517	-	63,63,67	0.91	3 (4%)	77,77,81	0.98	4 (5%)
29	PL9	D	407	-	55,55,55	0.67	2 (3%)	68,69,69	1.66	19 (27%)
25	BCR	T	101	-	41,41,41	1.04	1 (2%)	56,56,56	1.85	10 (17%)
31	LHG	E	101	-	41,41,48	1.02	2 (4%)	44,47,54	1.09	3 (6%)
34	LMG	a	417	-	51,51,55	0.96	3 (5%)	59,59,63	1.11	4 (6%)
40	HEC	V	202	16	32,50,50	1.46	4 (12%)	24,82,82	1.49	5 (20%)
24	PHO	A	406	-	51,69,69	1.88	7 (13%)	47,99,99	1.90	12 (25%)
35	LMT	m	103	-	36,36,36	0.50	0	47,47,47	0.93	1 (2%)
36	HTG	b	621	-	19,19,19	1.24	2 (10%)	23,24,24	1.76	5 (21%)
23	CLA	C	506	3	65,73,73	2.04	16 (24%)	76,113,113	2.72	27 (35%)
23	CLA	b	613	2	65,73,73	2.10	16 (24%)	76,113,113	2.73	28 (36%)
23	CLA	C	511	3	65,73,73	2.05	14 (21%)	76,113,113	2.73	26 (34%)
23	CLA	c	504	41	65,73,73	2.10	18 (27%)	76,113,113	2.77	28 (36%)
35	LMT	b	620	-	25,25,36	0.46	0	30,30,47	0.66	0
27	GOL	d	401	-	5,5,5	0.35	0	5,5,5	0.52	0
25	BCR	C	516	-	41,41,41	1.05	1 (2%)	56,56,56	1.50	11 (19%)
26	SQD	a	413	-	53,54,54	1.09	4 (7%)	62,65,65	1.23	8 (12%)
23	CLA	B	614	2	65,73,73	2.07	16 (24%)	76,113,113	2.66	27 (35%)
25	BCR	y	101	-	41,41,41	1.09	1 (2%)	56,56,56	1.66	12 (21%)
34	LMG	m	101	-	51,51,55	0.89	2 (3%)	59,59,63	1.17	6 (10%)
38	HEM	e	103	6,5	41,50,50	1.32	6 (14%)	45,82,82	1.83	10 (22%)
23	CLA	c	507	41	65,73,73	2.08	17 (26%)	76,113,113	2.79	29 (38%)
34	LMG	J	101	39	51,51,55	0.91	3 (5%)	59,59,63	1.07	5 (8%)
23	CLA	c	502	3	65,73,73	2.08	15 (23%)	76,113,113	2.77	25 (32%)
23	CLA	C	503	3	65,73,73	2.04	16 (24%)	76,113,113	2.65	25 (32%)
25	BCR	c	514	-	41,41,41	1.01	1 (2%)	56,56,56	1.87	15 (26%)
23	CLA	B	612	2	65,73,73	2.05	15 (23%)	76,113,113	2.84	29 (38%)
26	SQD	f	101	-	42,43,54	1.18	3 (7%)	51,54,65	1.53	8 (15%)

Mol	Type	Chain	Res	Link	Bond lengths			Bond angles		
					Counts	RMSZ	# Z > 2	Counts	RMSZ	# Z > 2
23	CLA	B	605	2	65,73,73	2.01	15 (23%)	76,113,113	2.76	28 (36%)
23	CLA	b	614	2	65,73,73	2.05	16 (24%)	76,113,113	2.77	27 (35%)
27	GOL	C	525	-	5,5,5	0.39	0	5,5,5	0.20	0
23	CLA	c	505	3	65,73,73	2.03	16 (24%)	76,113,113	2.69	25 (32%)
27	GOL	A	410	-	5,5,5	0.37	0	5,5,5	0.25	0
32	BCT	a	419	21	2,3,3	0.65	0	2,3,3	0.46	0
23	CLA	B	606	2	65,73,73	2.05	17 (26%)	76,113,113	2.78	29 (38%)
25	BCR	k	101	-	41,41,41	1.03	1 (2%)	56,56,56	1.61	13 (23%)
26	SQD	a	411	-	53,54,54	0.98	3 (5%)	62,65,65	1.60	11 (17%)
35	LMT	E	102	-	36,36,36	0.51	1 (2%)	47,47,47	0.86	0
37	DGD	H	102	-	63,63,67	0.89	2 (3%)	77,77,81	0.98	3 (3%)
37	DGD	h	103	-	63,63,67	0.89	3 (4%)	77,77,81	0.96	3 (3%)
36	HTG	b	622	-	19,19,19	1.01	2 (10%)	23,24,24	1.39	2 (8%)
23	CLA	B	608	41	65,73,73	2.07	17 (26%)	76,113,113	2.76	29 (38%)
26	SQD	D	413	-	42,43,54	1.14	3 (7%)	51,54,65	1.63	12 (23%)
24	PHO	a	407	-	51,69,69	1.85	7 (13%)	47,99,99	1.92	12 (25%)
23	CLA	C	509	3	65,73,73	2.07	17 (26%)	76,113,113	2.76	28 (36%)
23	CLA	a	405	41	65,73,73	2.11	15 (23%)	76,113,113	2.77	30 (39%)
23	CLA	b	605	2	65,73,73	2.04	17 (26%)	76,113,113	2.79	28 (36%)
36	HTG	D	412	-	16,16,19	1.03	2 (12%)	20,21,24	1.40	1 (5%)
37	DGD	C	518	-	63,63,67	0.86	2 (3%)	77,77,81	0.98	5 (6%)
23	CLA	b	603	2	65,73,73	2.03	15 (23%)	76,113,113	2.83	27 (35%)
24	PHO	D	402	-	51,69,69	1.87	8 (15%)	47,99,99	1.85	11 (23%)
25	BCR	C	527	-	41,41,41	1.01	1 (2%)	56,56,56	1.57	12 (21%)
37	DGD	c	518	-	63,63,67	0.86	3 (4%)	77,77,81	1.09	4 (5%)
28	OEX	A	412	1,41,3	0,15,15	-	-	-	-	-
25	BCR	b	618	-	41,41,41	0.98	1 (2%)	56,56,56	1.53	12 (21%)
35	LMT	B	634	-	26,26,36	0.49	0	31,31,47	0.90	1 (3%)
25	BCR	h	102	-	41,41,41	1.05	1 (2%)	56,56,56	1.47	10 (17%)
27	GOL	b	624	-	5,5,5	0.36	0	5,5,5	0.41	0
23	CLA	B	607	2	65,73,73	1.98	15 (23%)	76,113,113	2.81	28 (36%)
27	GOL	B	627	-	5,5,5	0.35	0	5,5,5	0.37	0
23	CLA	b	601	41	65,73,73	2.12	16 (24%)	76,113,113	2.68	26 (34%)
35	LMT	B	632	-	25,25,36	0.45	0	30,30,47	0.71	0
36	HTG	V	203	-	11,11,19	0.28	0	15,15,24	1.35	1 (6%)
38	HEM	E	103	6,5	41,50,50	1.34	6 (14%)	45,82,82	1.88	13 (28%)

Mol	Type	Chain	Res	Link	Bond lengths			Bond angles		
					Counts	RMSZ	# Z > 2	Counts	RMSZ	# Z > 2
36	HTG	B	626	-	19,19,19	0.96	1 (5%)	23,24,24	1.59	2 (8%)
23	CLA	A	407	1	65,73,73	2.06	17 (26%)	76,113,113	2.82	26 (34%)
23	CLA	C	512	3	65,73,73	2.08	17 (26%)	76,113,113	2.69	27 (35%)
24	PHO	a	408	-	51,69,69	1.96	8 (15%)	47,99,99	1.88	12 (25%)
37	DGD	c	516	-	63,63,67	0.85	2 (3%)	77,77,81	1.08	6 (7%)
23	CLA	b	609	2	65,73,73	2.08	17 (26%)	76,113,113	2.80	26 (34%)
23	CLA	D	404	4	65,73,73	2.06	16 (24%)	76,113,113	2.87	28 (36%)
35	LMT	b	628	-	25,25,36	0.54	1 (4%)	30,30,47	1.21	4 (13%)
35	LMT	D	403	-	36,36,36	0.57	1 (2%)	47,47,47	1.20	4 (8%)
23	CLA	A	404	1	65,73,73	2.11	15 (23%)	76,113,113	2.79	30 (39%)
23	CLA	C	510	3	65,73,73	2.09	17 (26%)	76,113,113	2.83	27 (35%)
25	BCR	H	101	-	41,41,41	1.08	1 (2%)	56,56,56	1.59	11 (19%)
23	CLA	B	603	2	65,73,73	2.12	17 (26%)	76,113,113	2.74	27 (35%)
31	LHG	d	408	-	48,48,48	0.96	2 (4%)	51,54,54	0.99	3 (5%)
23	CLA	B	617	2	65,73,73	2.05	16 (24%)	76,113,113	2.79	27 (35%)

In the following table, the Chirals column lists the number of chiral outliers, the number of chiral centers analysed, the number of these observed in the model and the number defined in the Chemical Component Dictionary. Similar counts are reported in the Torsion and Rings columns. '-' means no outliers of that kind were identified.

Mol	Type	Chain	Res	Link	Chirals	Torsions	Rings
23	CLA	C	507	3	1/1/15/20	14/37/115/115	-
27	GOL	a	412	-	-	2/4/4/4	-
23	CLA	C	502	3	1/1/15/20	5/37/115/115	-
23	CLA	a	404	1	1/1/15/20	5/37/115/115	-
23	CLA	b	608	2	-	5/37/115/115	-
25	BCR	b	617	-	-	2/29/63/63	0/2/2/2
25	BCR	A	408	-	-	1/29/63/63	0/2/2/2
36	HTG	B	629	-	-	1/10/30/30	0/1/1/1
29	PL9	a	415	-	-	16/53/73/73	0/1/1/1
31	LHG	d	407	-	-	23/53/53/53	-
34	LMG	B	622	-	-	12/46/66/70	0/1/1/1
35	LMT	B	623	-	-	8/21/61/61	0/2/2/2
23	CLA	B	609	2	1/1/15/20	4/37/115/115	-
36	HTG	C	524	-	-	1/6/6/30	-
25	BCR	a	410	-	-	0/29/63/63	0/2/2/2

Continued on next page...

Continued from previous page...

Mol	Type	Chain	Res	Link	Chirals	Torsions	Rings
23	CLA	D	405	4	1/1/15/20	7/37/115/115	-
36	HTG	b	625	-	-	5/10/30/30	0/1/1/1
34	LMG	Z	101	-	-	14/31/51/70	0/1/1/1
23	CLA	B	613	2	1/1/15/20	4/37/115/115	-
23	CLA	A	405	41	-	8/37/115/115	-
23	CLA	c	503	3	1/1/15/20	3/37/115/115	-
23	CLA	b	615	2	1/1/15/20	7/37/115/115	-
34	LMG	C	501	-	-	11/46/66/70	0/1/1/1
23	CLA	b	606	2	1/1/15/20	10/37/115/115	-
31	LHG	L	101	-	-	16/53/53/53	-
23	CLA	C	513	3	1/1/15/20	7/37/115/115	-
23	CLA	B	602	41	1/1/15/20	13/37/115/115	-
36	HTG	C	523	-	-	0/10/30/30	0/1/1/1
25	BCR	C	515	-	-	1/29/63/63	0/2/2/2
23	CLA	c	509	3	1/1/15/20	15/37/115/115	-
23	CLA	d	403	4	1/1/15/20	6/37/115/115	-
36	HTG	B	625	-	-	5/10/30/30	0/1/1/1
23	CLA	C	504	3	1/1/15/20	3/37/115/115	-
34	LMG	C	520	-	-	16/46/66/70	0/1/1/1
23	CLA	c	501	3	1/1/15/20	8/37/115/115	-
29	PL9	A	413	-	-	11/53/73/73	0/1/1/1
34	LMG	c	520	-	-	8/46/66/70	0/1/1/1
34	LMG	j	101	39	-	8/46/66/70	0/1/1/1
35	LMT	M	101	-	-	2/21/61/61	0/2/2/2
25	BCR	D	406	-	-	7/29/63/63	0/2/2/2
25	BCR	b	619	-	-	0/29/63/63	0/2/2/2
23	CLA	b	607	41	1/1/15/20	9/37/115/115	-
23	CLA	B	611	41	1/1/15/20	7/37/115/115	-
23	CLA	c	513	3	-	6/37/115/115	-
26	SQD	A	409	-	-	14/49/69/69	0/1/1/1
23	CLA	b	616	2	1/1/15/20	12/37/115/115	-
23	CLA	C	508	41	1/1/15/20	7/37/115/115	-
25	BCR	c	515	-	-	0/29/63/63	0/2/2/2
23	CLA	c	511	3	1/1/15/20	5/37/115/115	-
31	LHG	e	101	-	-	14/46/46/53	-

Continued on next page...

Continued from previous page...

Mol	Type	Chain	Res	Link	Chirals	Torsions	Rings
26	SQD	B	621	-	-	21/49/69/69	0/1/1/1
31	LHG	d	406	-	-	12/53/53/53	-
23	CLA	D	401	41	1/1/15/20	8/37/115/115	-
23	CLA	a	409	1	1/1/15/20	7/37/115/115	-
36	HTG	b	623	-	-	2/10/30/30	0/1/1/1
25	BCR	B	620	-	-	0/29/63/63	0/2/2/2
31	LHG	D	409	-	-	14/53/53/53	-
25	BCR	B	619	-	-	0/29/63/63	0/2/2/2
26	SQD	A	411	-	-	14/49/69/69	0/1/1/1
29	PL9	d	405	-	-	6/53/73/73	0/1/1/1
23	CLA	B	615	2	1/1/15/20	12/37/115/115	-
25	BCR	d	404	-	-	8/29/63/63	0/2/2/2
23	CLA	c	510	3	1/1/15/20	8/37/115/115	-
27	GOL	O	302	-	-	2/4/4/4	-
36	HTG	h	101	-	-	3/7/27/30	0/1/1/1
23	CLA	B	604	2	1/1/15/20	6/37/115/115	-
23	CLA	c	508	3	1/1/15/20	6/37/115/115	-
36	HTG	c	522	-	-	2/10/30/30	0/1/1/1
23	CLA	B	616	2	1/1/15/20	10/37/115/115	-
35	LMT	C	522	-	-	9/21/61/61	0/2/2/2
34	LMG	C	521	-	-	9/46/66/70	0/1/1/1
23	CLA	c	512	3	1/1/15/20	9/37/115/115	-
23	CLA	b	604	2	1/1/15/20	9/37/115/115	-
23	CLA	b	612	2	1/1/15/20	5/37/115/115	-
23	CLA	b	611	2	1/1/15/20	10/37/115/115	-
35	LMT	M	103	-	-	14/21/61/61	0/2/2/2
23	CLA	C	505	41	1/1/15/20	6/37/115/115	-
31	LHG	D	408	-	-	18/53/53/53	-
37	DGD	C	519	-	-	7/51/91/95	0/2/2/2
23	CLA	b	610	41	1/1/15/20	7/37/115/115	-
23	CLA	B	610	2	1/1/15/20	9/37/115/115	-
25	BCR	t	101	-	-	1/29/63/63	0/2/2/2
25	BCR	Y	101	-	-	3/29/63/63	0/2/2/2
27	GOL	B	628	-	-	4/4/4/4	-
36	HTG	c	521	-	-	3/10/30/30	0/1/1/1

Continued on next page...

Continued from previous page...

Mol	Type	Chain	Res	Link	Chirals	Torsions	Rings
23	CLA	c	506	3	1/1/15/20	12/37/115/115	-
36	HTG	B	630	-	-	1/10/30/30	0/1/1/1
23	CLA	d	402	4	1/1/15/20	3/37/115/115	-
34	LMG	z	101	-	-	15/34/54/70	0/1/1/1
23	CLA	a	406	41	-	8/37/115/115	-
26	SQD	L	102	-	-	22/49/69/69	0/1/1/1
40	HEC	v	201	16	-	2/10/54/54	-
34	LMG	c	519	-	-	13/46/66/70	0/1/1/1
23	CLA	C	514	3	-	8/37/115/115	-
23	CLA	b	602	2	1/1/15/20	4/37/115/115	-
35	LMT	B	633	-	-	5/21/61/61	0/2/2/2
25	BCR	B	618	-	-	2/29/63/63	0/2/2/2
31	LHG	b	630	-	-	19/53/53/53	-
35	LMT	a	418	-	-	3/21/61/61	0/2/2/2
35	LMT	e	102	-	-	8/21/61/61	0/2/2/2
36	HTG	B	624	-	-	4/10/30/30	0/1/1/1
36	HTG	b	626	-	-	0/10/30/30	0/1/1/1
37	DGD	C	517	-	-	15/51/91/95	0/2/2/2
31	LHG	A	415	-	-	11/53/53/53	-
37	DGD	c	517	-	-	14/51/91/95	0/2/2/2
29	PL9	D	407	-	-	7/53/73/73	0/1/1/1
25	BCR	T	101	-	-	5/29/63/63	0/2/2/2
31	LHG	E	101	-	-	17/46/46/53	-
34	LMG	a	417	-	-	14/46/66/70	0/1/1/1
40	HEC	V	202	16	-	2/10/54/54	-
24	PHO	A	406	-	-	5/37/103/103	0/5/6/6
35	LMT	m	103	-	-	8/21/61/61	0/2/2/2
36	HTG	b	621	-	-	2/10/30/30	0/1/1/1
23	CLA	C	506	3	1/1/15/20	7/37/115/115	-
23	CLA	b	613	2	1/1/15/20	7/37/115/115	-
23	CLA	C	511	3	1/1/15/20	13/37/115/115	-
23	CLA	c	504	41	1/1/15/20	12/37/115/115	-
35	LMT	b	620	-	-	5/17/37/61	0/1/1/2
27	GOL	d	401	-	-	2/4/4/4	-
25	BCR	C	516	-	-	1/29/63/63	0/2/2/2

Continued on next page...

Continued from previous page...

Mol	Type	Chain	Res	Link	Chirals	Torsions	Rings
26	SQD	a	413	-	-	16/49/69/69	0/1/1/1
23	CLA	B	614	2	1/1/15/20	5/37/115/115	-
25	BCR	y	101	-	-	4/29/63/63	0/2/2/2
34	LMG	m	101	-	-	16/46/66/70	0/1/1/1
38	HEM	e	103	6,5	-	6/12/54/54	-
23	CLA	c	507	41	1/1/15/20	8/37/115/115	-
34	LMG	J	101	39	-	10/46/66/70	0/1/1/1
23	CLA	c	502	3	1/1/15/20	8/37/115/115	-
23	CLA	C	503	3	1/1/15/20	9/37/115/115	-
25	BCR	c	514	-	-	2/29/63/63	0/2/2/2
23	CLA	B	612	2	1/1/15/20	4/37/115/115	-
26	SQD	f	101	-	-	16/38/58/69	0/1/1/1
23	CLA	B	605	2	1/1/15/20	13/37/115/115	-
23	CLA	b	614	2	1/1/15/20	15/37/115/115	-
27	GOL	C	525	-	-	2/4/4/4	-
23	CLA	c	505	3	1/1/15/20	7/37/115/115	-
27	GOL	A	410	-	-	4/4/4/4	-
23	CLA	B	606	2	1/1/15/20	11/37/115/115	-
25	BCR	k	101	-	-	1/29/63/63	0/2/2/2
26	SQD	a	411	-	-	14/49/69/69	0/1/1/1
35	LMT	E	102	-	-	10/21/61/61	0/2/2/2
37	DGD	H	102	-	-	10/51/91/95	0/2/2/2
37	DGD	h	103	-	-	11/51/91/95	0/2/2/2
36	HTG	b	622	-	-	1/10/30/30	0/1/1/1
23	CLA	B	608	41	1/1/15/20	3/37/115/115	-
26	SQD	D	413	-	-	14/38/58/69	0/1/1/1
24	PHO	a	407	-	-	5/37/103/103	0/5/6/6
23	CLA	C	509	3	1/1/15/20	6/37/115/115	-
23	CLA	a	405	41	1/1/15/20	5/37/115/115	-
23	CLA	b	605	2	1/1/15/20	13/37/115/115	-
36	HTG	D	412	-	-	1/7/27/30	0/1/1/1
37	DGD	C	518	-	-	15/51/91/95	0/2/2/2
23	CLA	b	603	2	1/1/15/20	4/37/115/115	-
24	PHO	D	402	-	-	5/37/103/103	0/5/6/6
25	BCR	C	527	-	-	1/29/63/63	0/2/2/2

Continued on next page...

Continued from previous page...

Mol	Type	Chain	Res	Link	Chirals	Torsions	Rings
37	DGD	c	518	-	-	6/51/91/95	0/2/2/2
25	BCR	b	618	-	-	2/29/63/63	0/2/2/2
35	LMT	B	634	-	-	6/17/38/61	0/1/1/2
25	BCR	h	102	-	-	0/29/63/63	0/2/2/2
27	GOL	b	624	-	-	2/4/4/4	-
23	CLA	B	607	2	1/1/15/20	5/37/115/115	-
27	GOL	B	627	-	-	4/4/4/4	-
23	CLA	b	601	41	1/1/15/20	19/37/115/115	-
35	LMT	B	632	-	-	7/17/37/61	0/1/1/2
36	HTG	V	203	-	-	0/2/19/30	0/1/1/1
38	HEM	E	103	6,5	-	4/12/54/54	-
36	HTG	B	626	-	-	4/10/30/30	0/1/1/1
23	CLA	A	407	1	1/1/15/20	8/37/115/115	-
23	CLA	C	512	3	1/1/15/20	6/37/115/115	-
24	PHO	a	408	-	-	2/37/103/103	0/5/6/6
37	DGD	c	516	-	-	15/51/91/95	0/2/2/2
23	CLA	b	609	2	1/1/15/20	8/37/115/115	-
23	CLA	D	404	4	1/1/15/20	2/37/115/115	-
35	LMT	b	628	-	-	9/17/37/61	0/1/1/2
35	LMT	D	403	-	-	8/21/61/61	0/2/2/2
23	CLA	A	404	1	1/1/15/20	3/37/115/115	-
23	CLA	C	510	3	1/1/15/20	14/37/115/115	-
25	BCR	H	101	-	-	4/29/63/63	0/2/2/2
23	CLA	B	603	2	1/1/15/20	8/37/115/115	-
31	LHG	d	408	-	-	17/53/53/53	-
23	CLA	B	617	2	1/1/15/20	7/37/115/115	-

The worst 5 of 1328 bond length outliers are listed below:

Mol	Chain	Res	Type	Atoms	Z	Observed(Å)	Ideal(Å)
23	c	502	CLA	C3B-C2B	6.96	1.50	1.40
23	B	614	CLA	C3B-C2B	6.74	1.49	1.40
24	a	407	PHO	C3B-C2B	6.71	1.49	1.40
24	A	406	PHO	C3B-C2B	6.68	1.49	1.40
23	A	404	CLA	C3B-C2B	6.65	1.49	1.40

The worst 5 of 2636 bond angle outliers are listed below:

Mol	Chain	Res	Type	Atoms	Z	Observed(°)	Ideal(°)
23	D	405	CLA	C1D-ND-C4D	-10.30	99.02	106.33
23	D	401	CLA	C1D-ND-C4D	-10.24	99.06	106.33
23	C	514	CLA	C1D-ND-C4D	-10.04	99.20	106.33
23	d	403	CLA	C1D-ND-C4D	-9.92	99.29	106.33
23	A	407	CLA	C1D-ND-C4D	-9.85	99.33	106.33

5 of 65 chirality outliers are listed below:

Mol	Chain	Res	Type	Atom
23	A	404	CLA	ND
23	A	407	CLA	ND
23	B	602	CLA	ND
23	B	603	CLA	ND
23	B	604	CLA	ND

5 of 1353 torsion outliers are listed below:

Mol	Chain	Res	Type	Atoms
23	B	604	CLA	C2-C3-C5-C6
23	B	604	CLA	C4-C3-C5-C6
23	B	607	CLA	CHA-CBD-CGD-O1D
23	B	607	CLA	CHA-CBD-CGD-O2D
23	B	615	CLA	CAD-CBD-CGD-O1D

There are no ring outliers.

No monomer is involved in short contacts.

The following is a two-dimensional graphical depiction of Mogul quality analysis of bond lengths, bond angles, torsion angles, and ring geometry for all instances of the Ligand of Interest. In addition, ligands with molecular weight > 250 and outliers as shown on the validation Tables will also be included. For torsion angles, if less than 5% of the Mogul distribution of torsion angles is within 10 degrees of the torsion angle in question, then that torsion angle is considered an outlier. Any bond that is central to one or more torsion angles identified as an outlier by Mogul will be highlighted in the graph. For rings, the root-mean-square deviation (RMSD) between the ring in question and similar rings identified by Mogul is calculated over all ring torsion angles. If the average RMSD is greater than 60 degrees and the minimal RMSD between the ring in question and any Mogul-identified rings is also greater than 60 degrees, then that ring is considered an outlier. The outliers are highlighted in purple. The color gray indicates Mogul did not find sufficient equivalents in the CSD to analyse the geometry.

Ligand CLA C 507

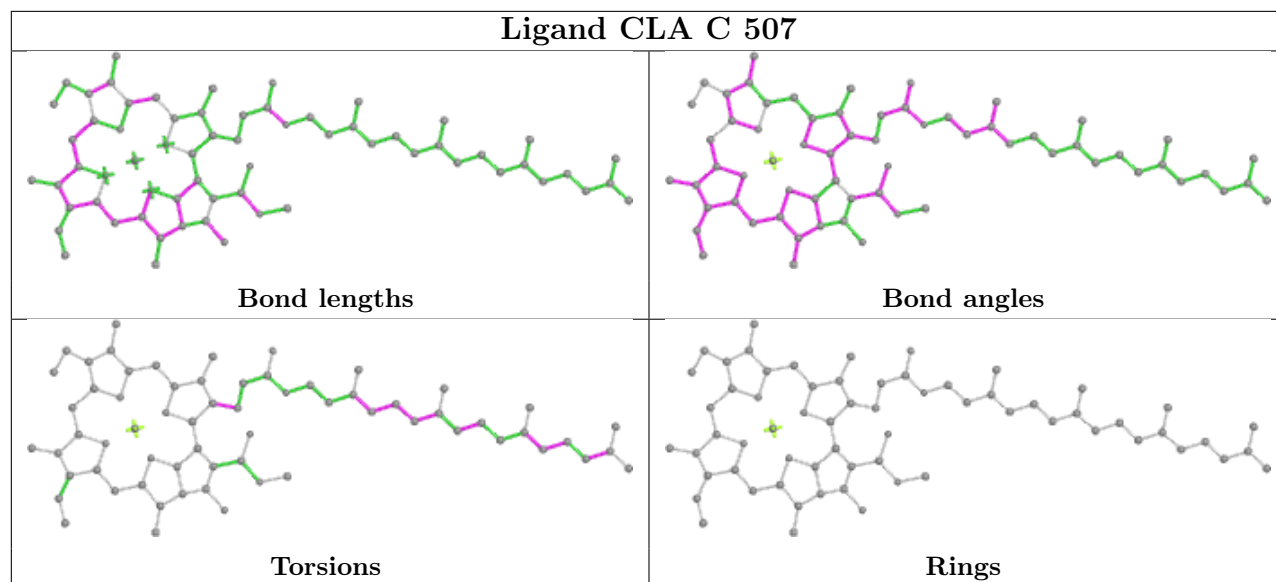

Ligand CLA C 502

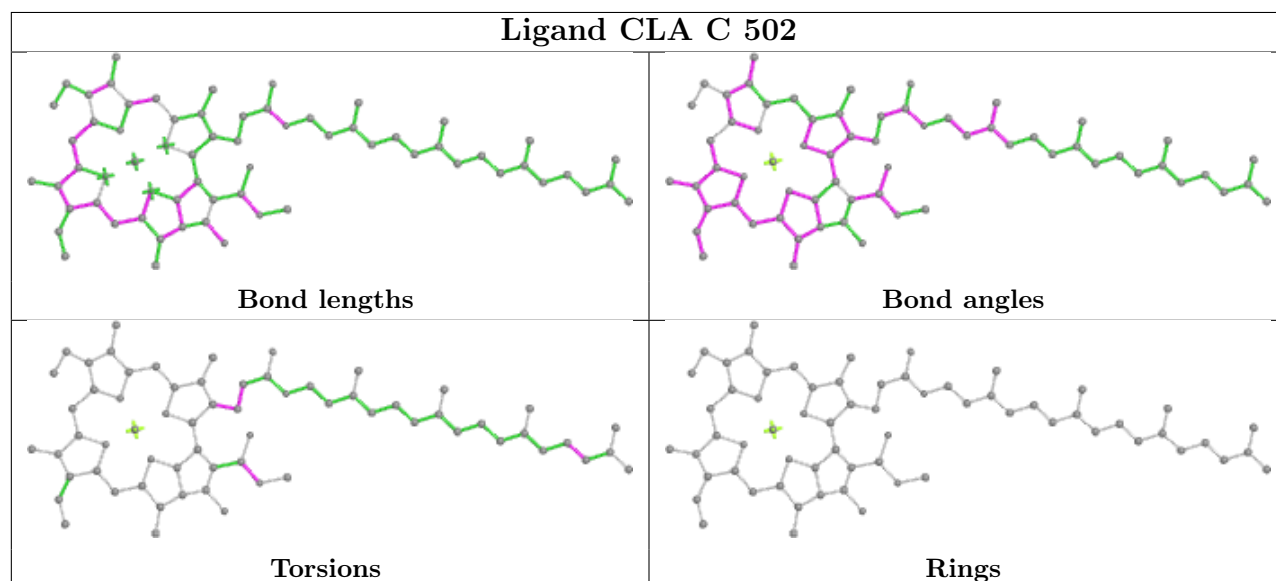

Ligand CLA a 404

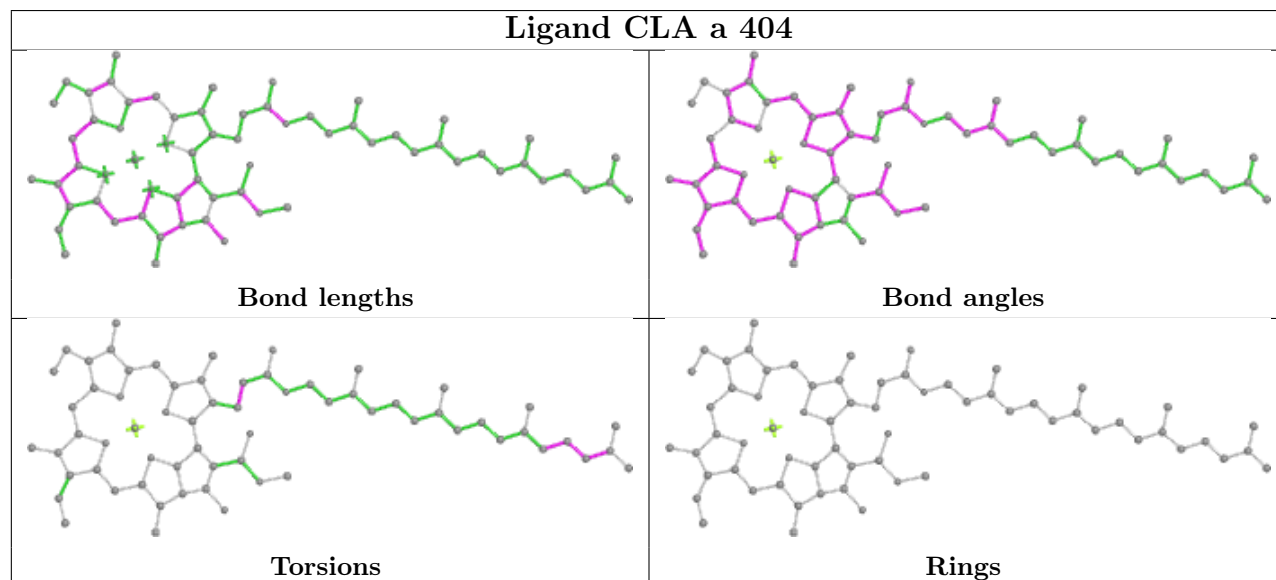

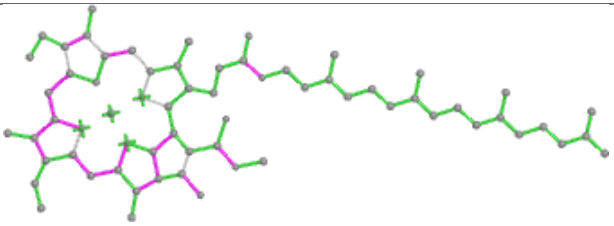
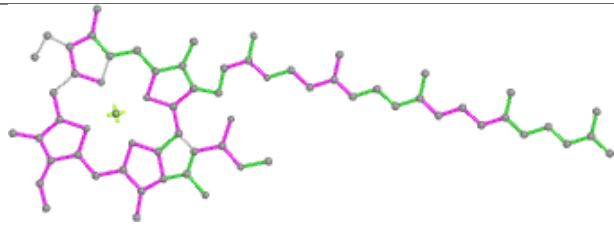
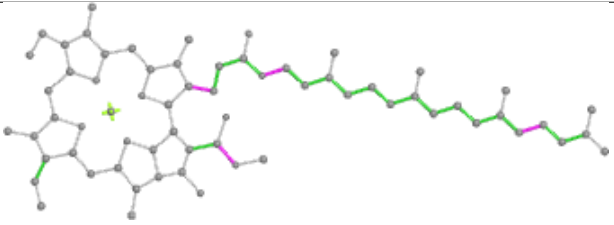
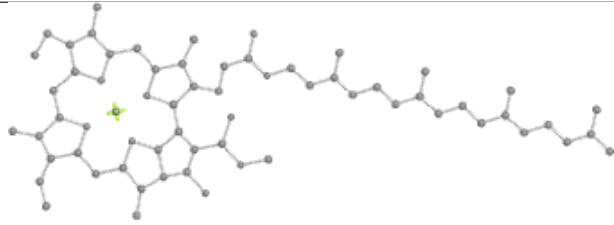
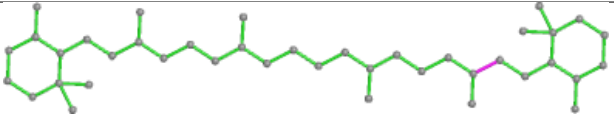
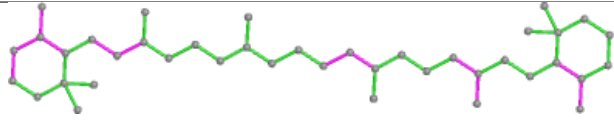
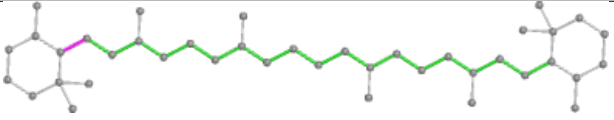
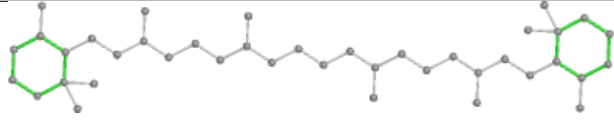
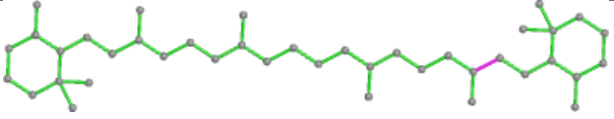
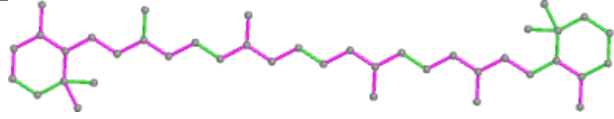
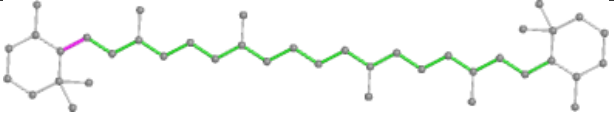
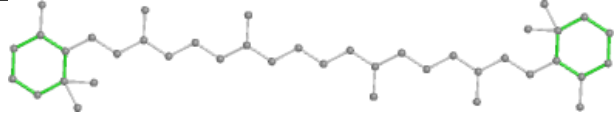
Ligand CLA b 608	
 <p>Bond lengths</p>	 <p>Bond angles</p>
 <p>Torsions</p>	 <p>Rings</p>
Ligand BCR b 617	
 <p>Bond lengths</p>	 <p>Bond angles</p>
 <p>Torsions</p>	 <p>Rings</p>
Ligand BCR A 408	
 <p>Bond lengths</p>	 <p>Bond angles</p>
 <p>Torsions</p>	 <p>Rings</p>

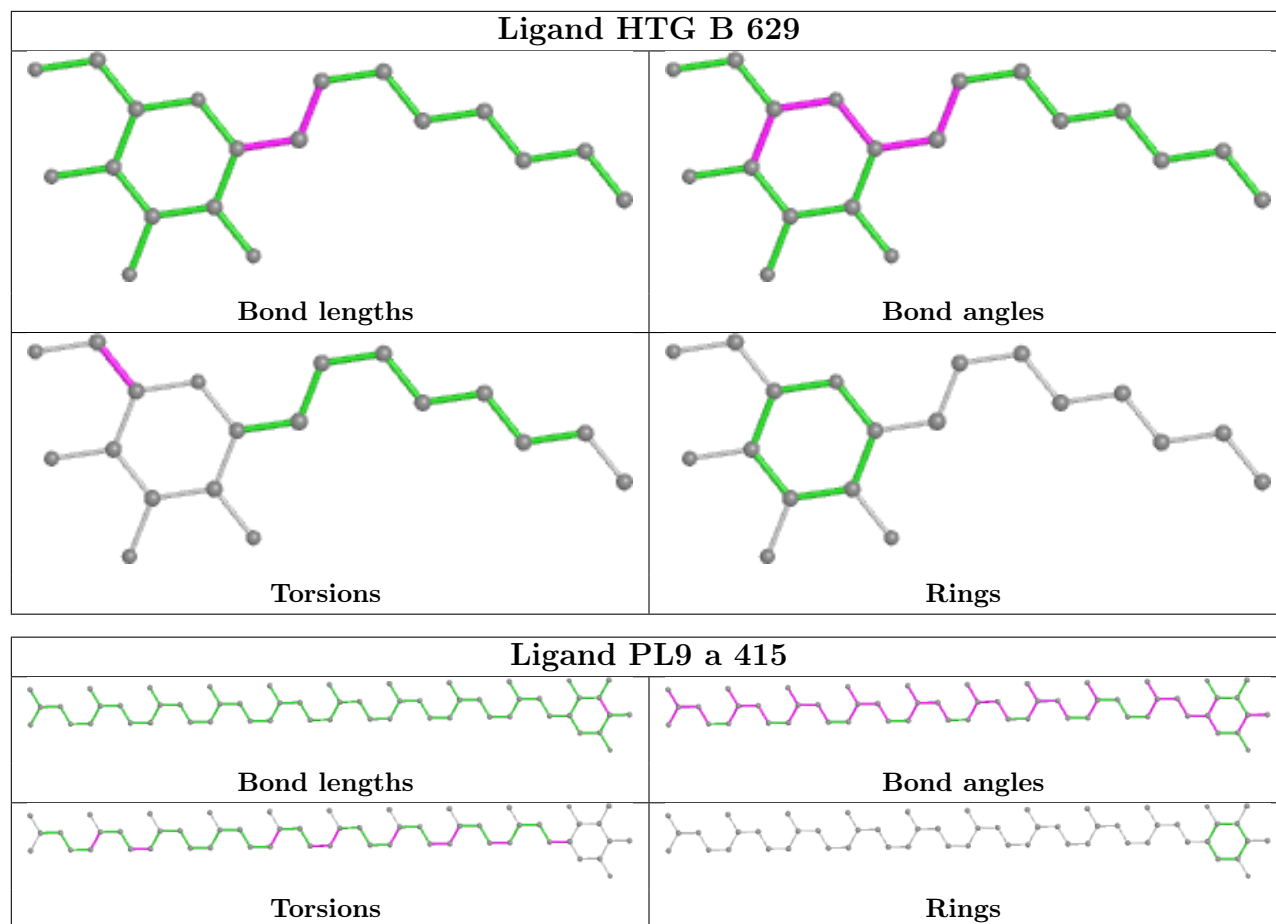

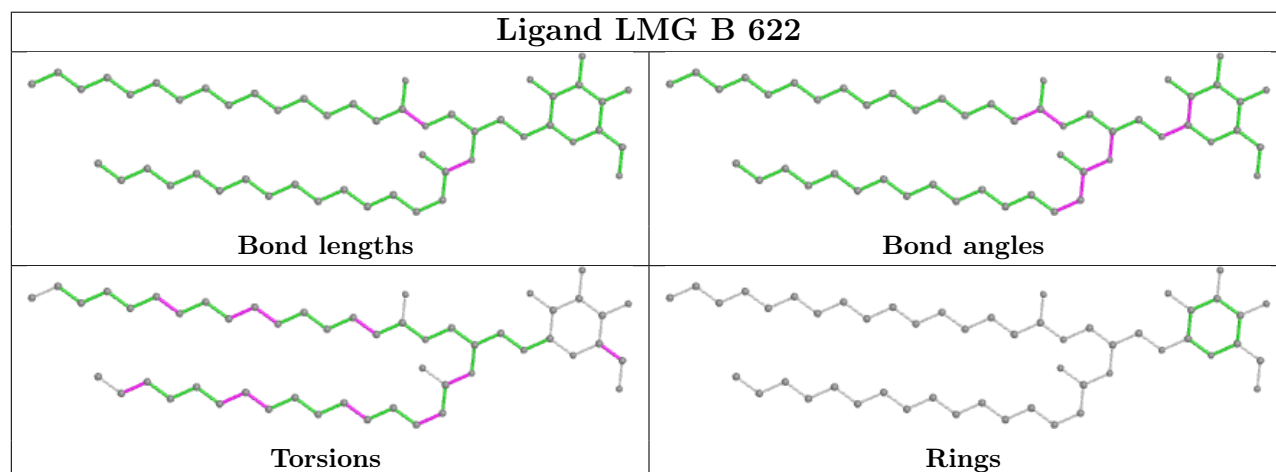
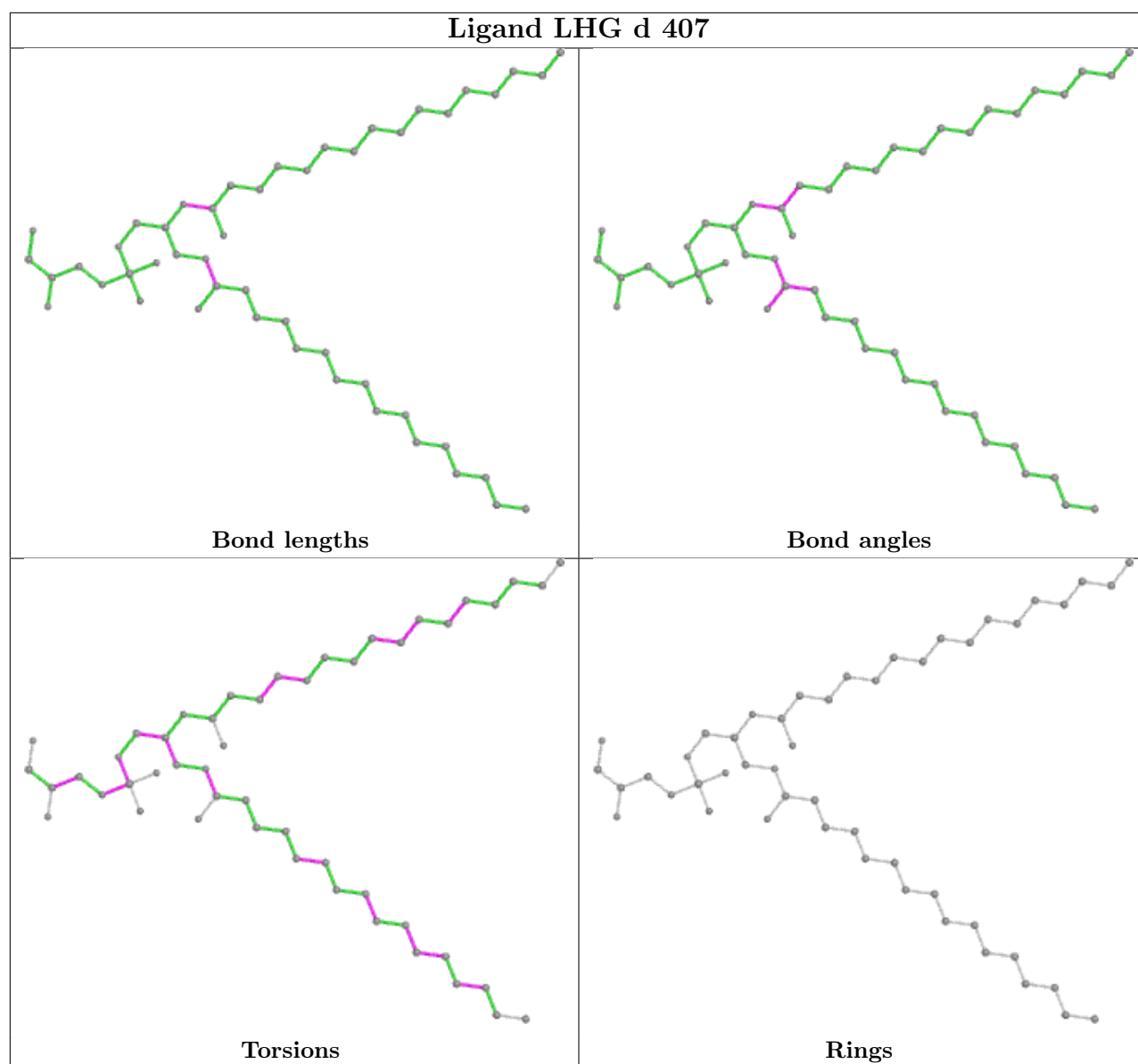

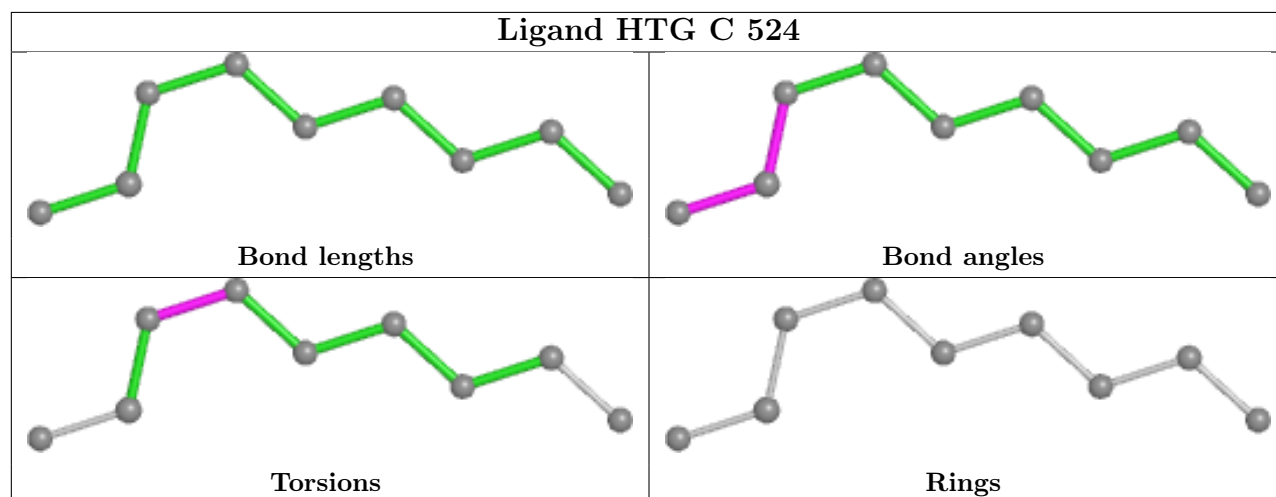
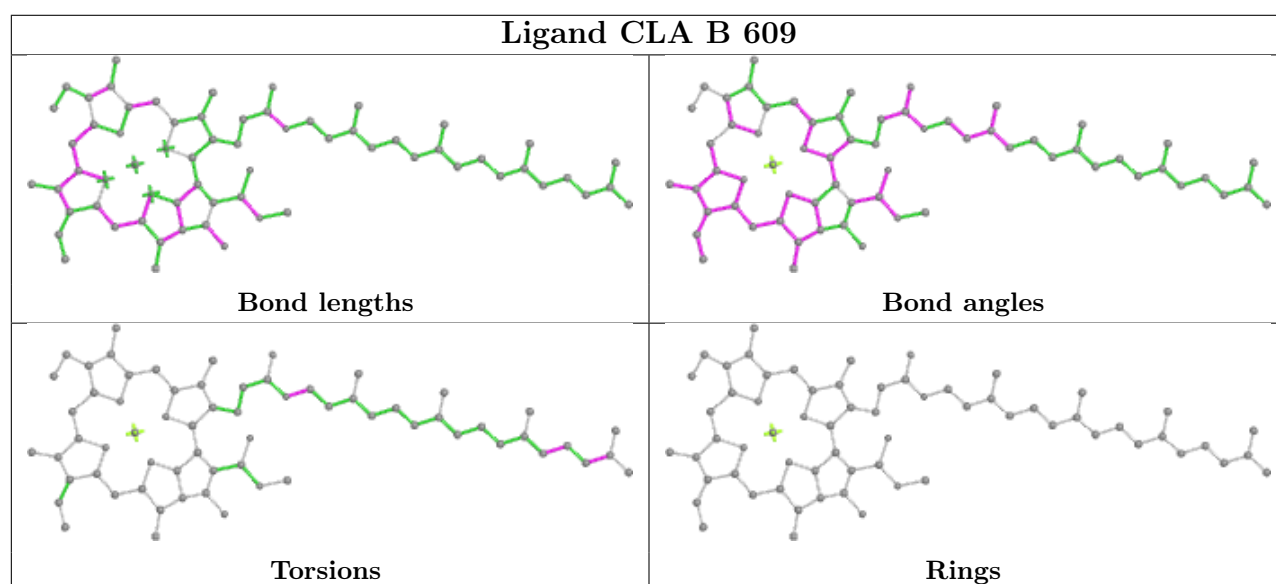
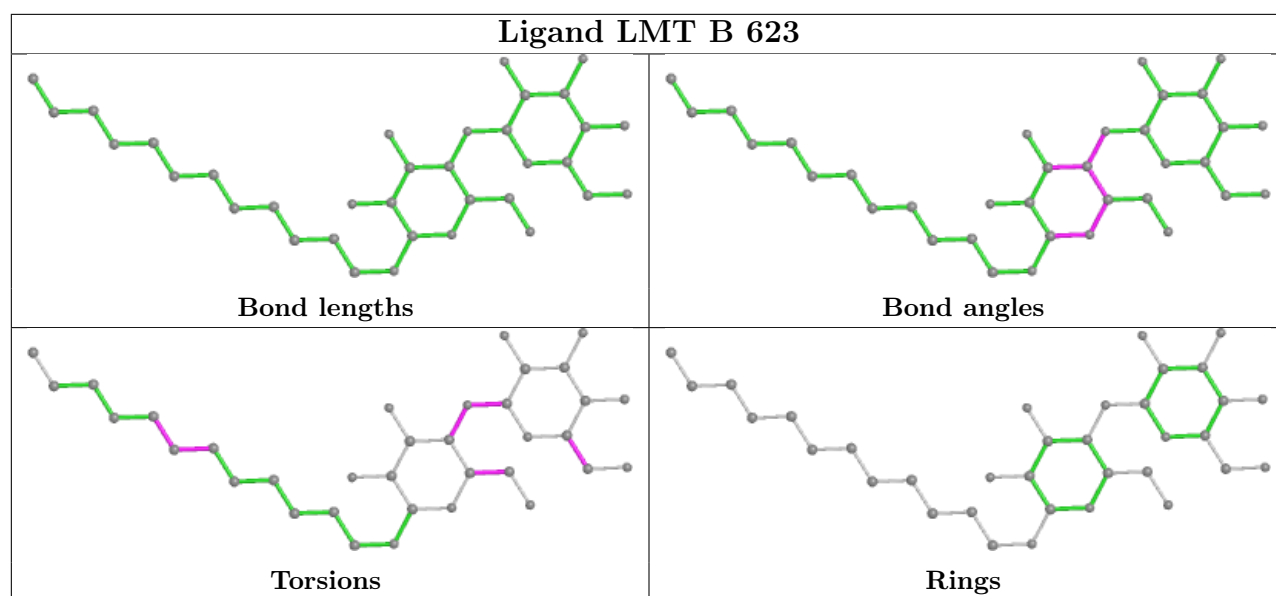

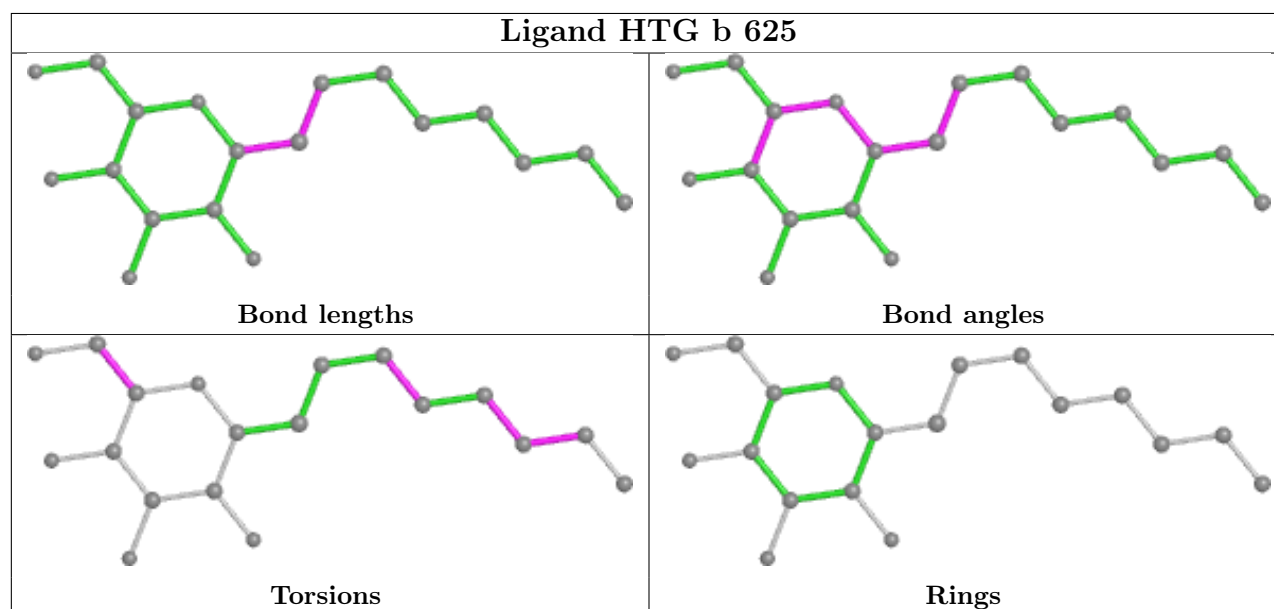
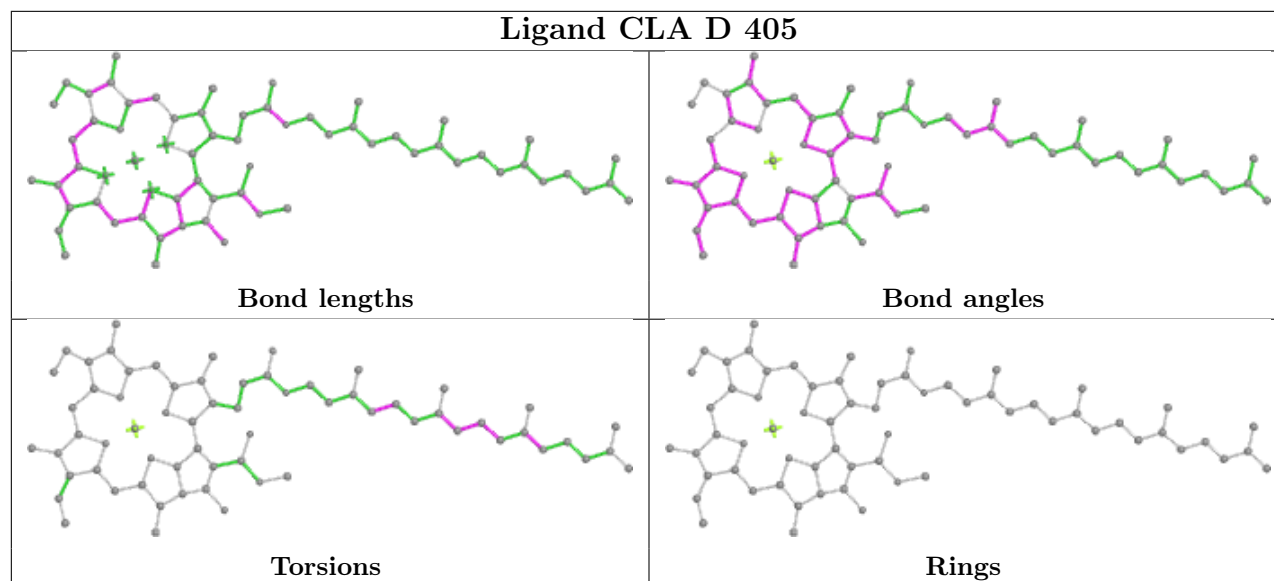
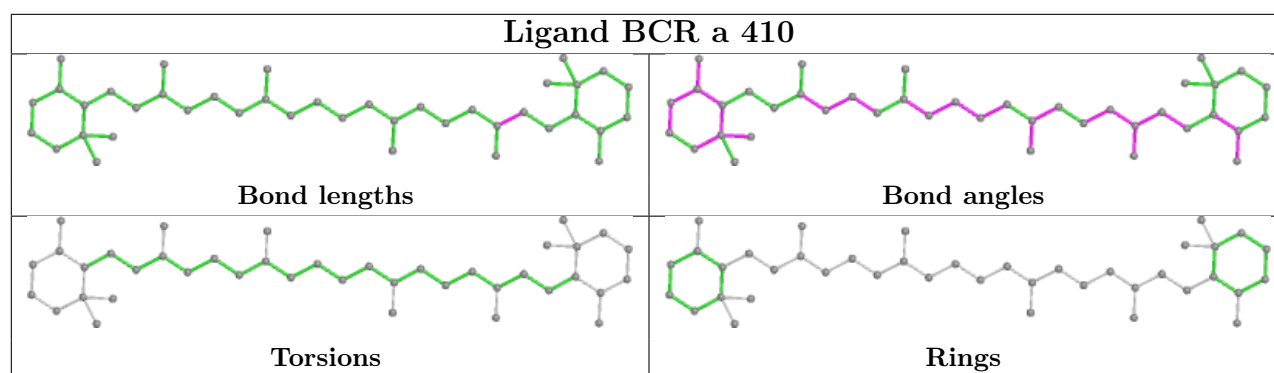

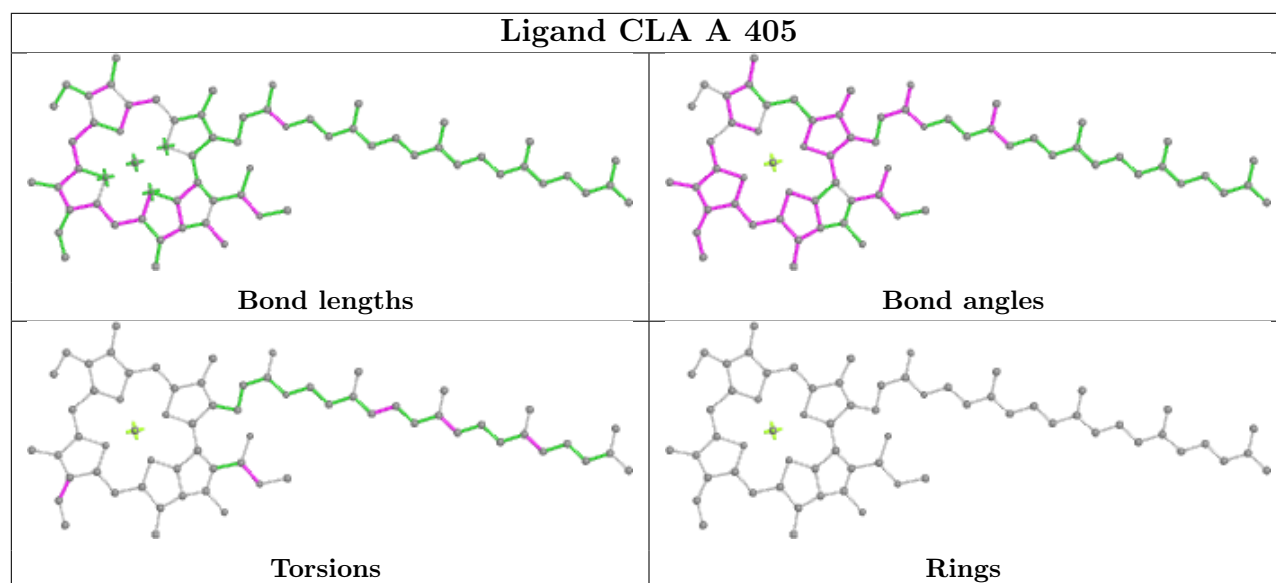
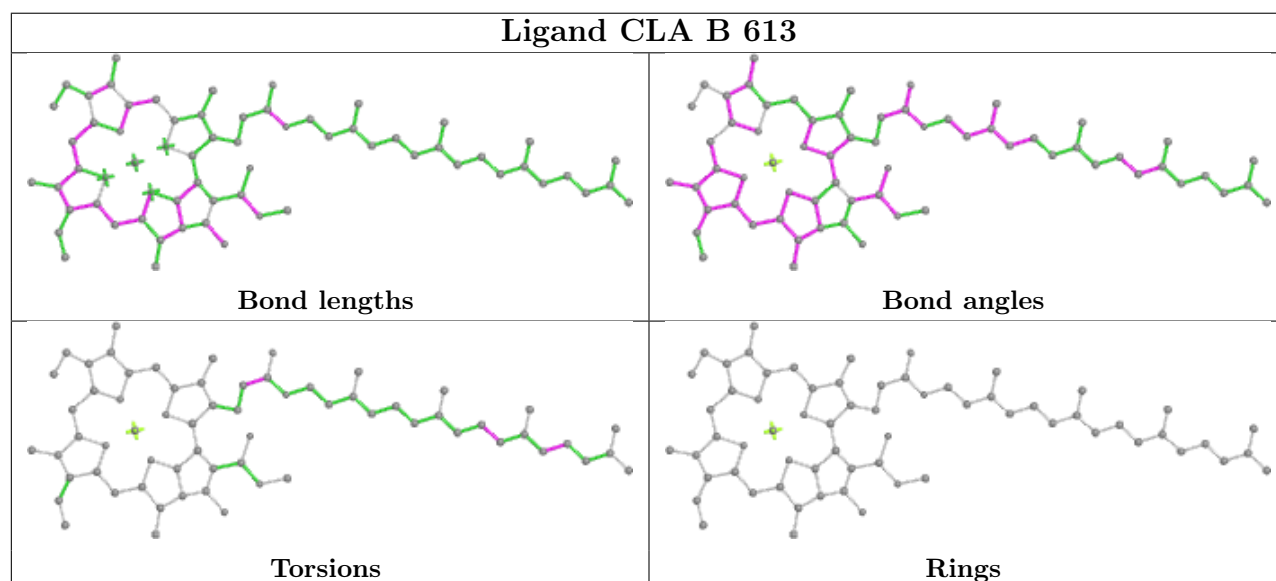
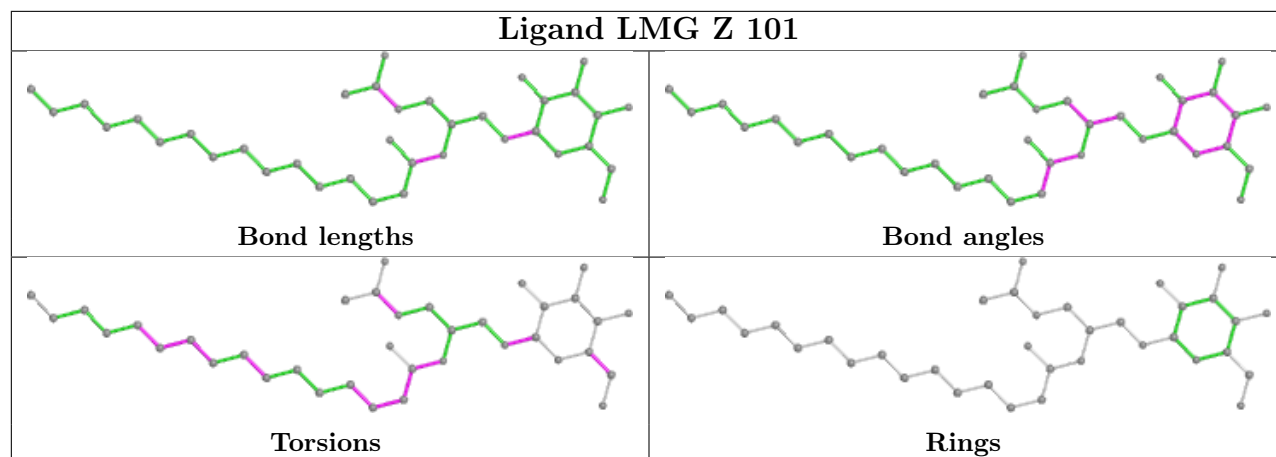

Ligand CLA c 503

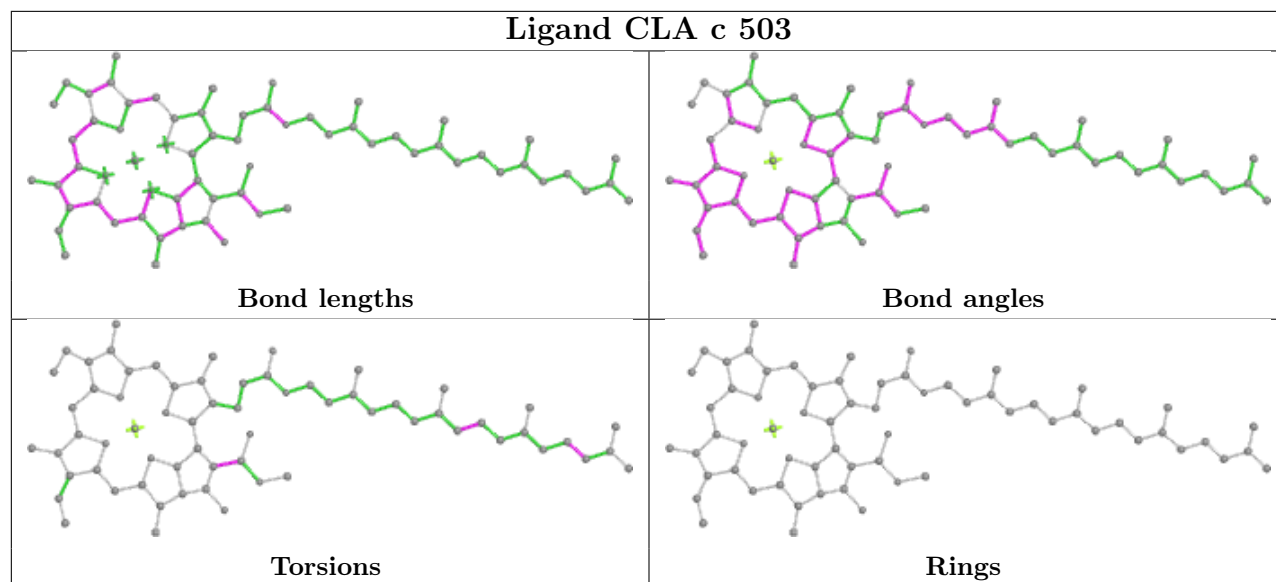

Ligand CLA b 615

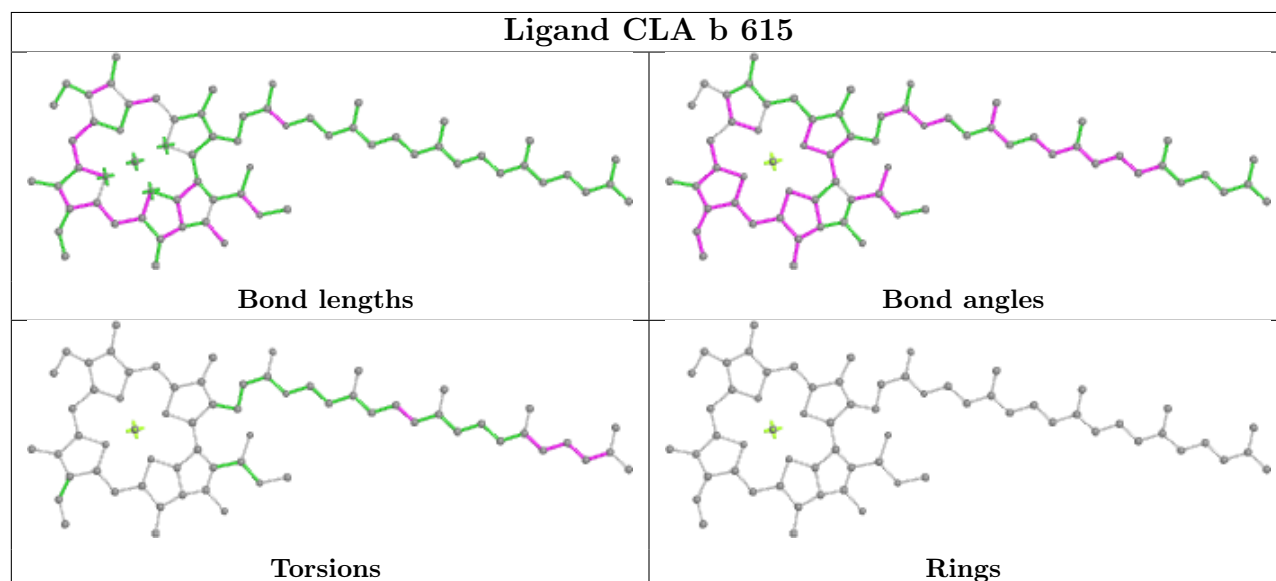

Ligand LMG C 501

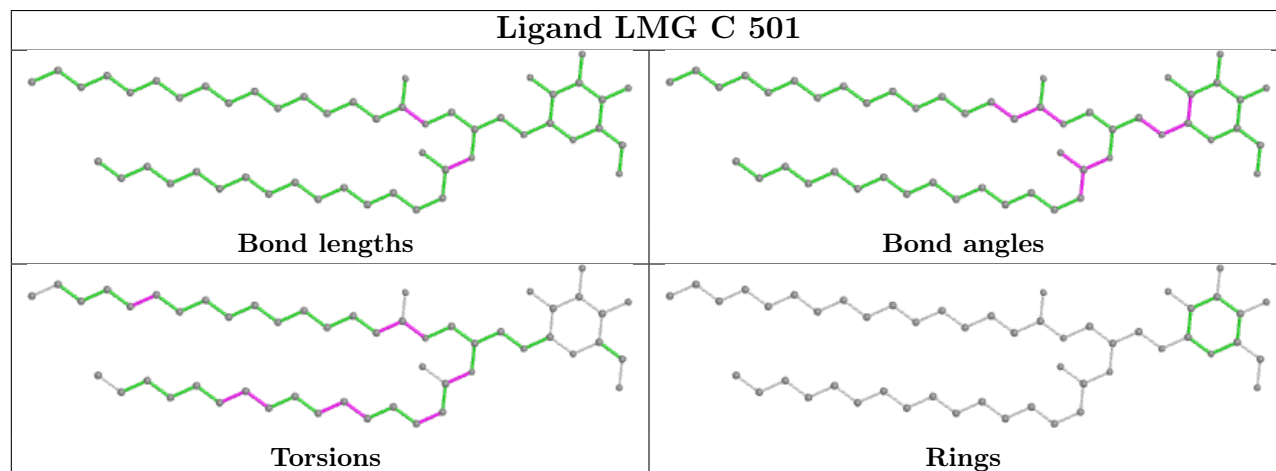

Ligand CLA b 606

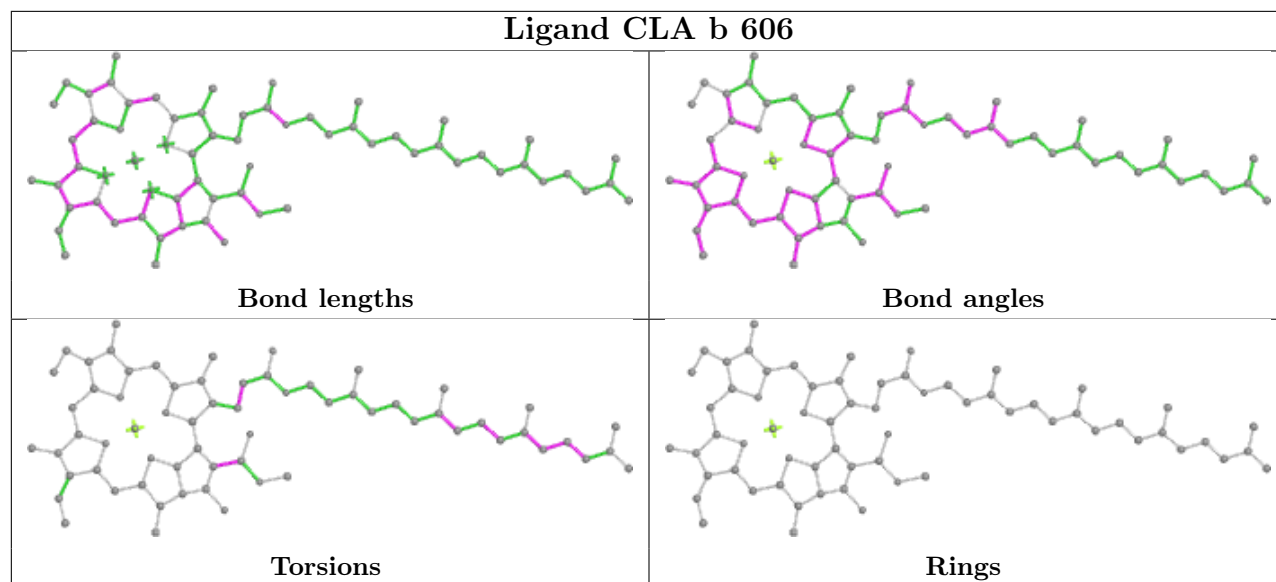

Ligand LHG L 101

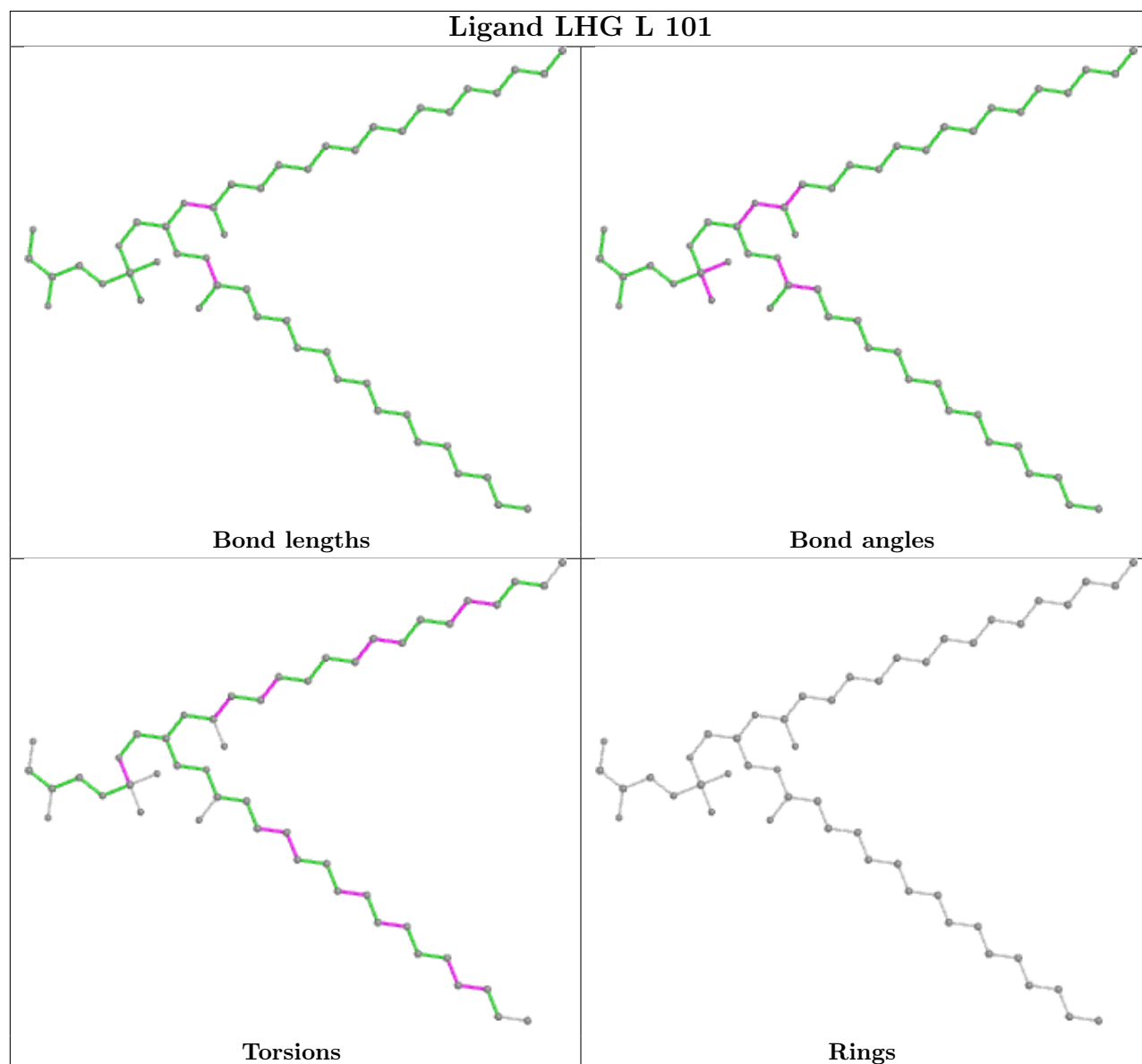

Ligand CLA C 513

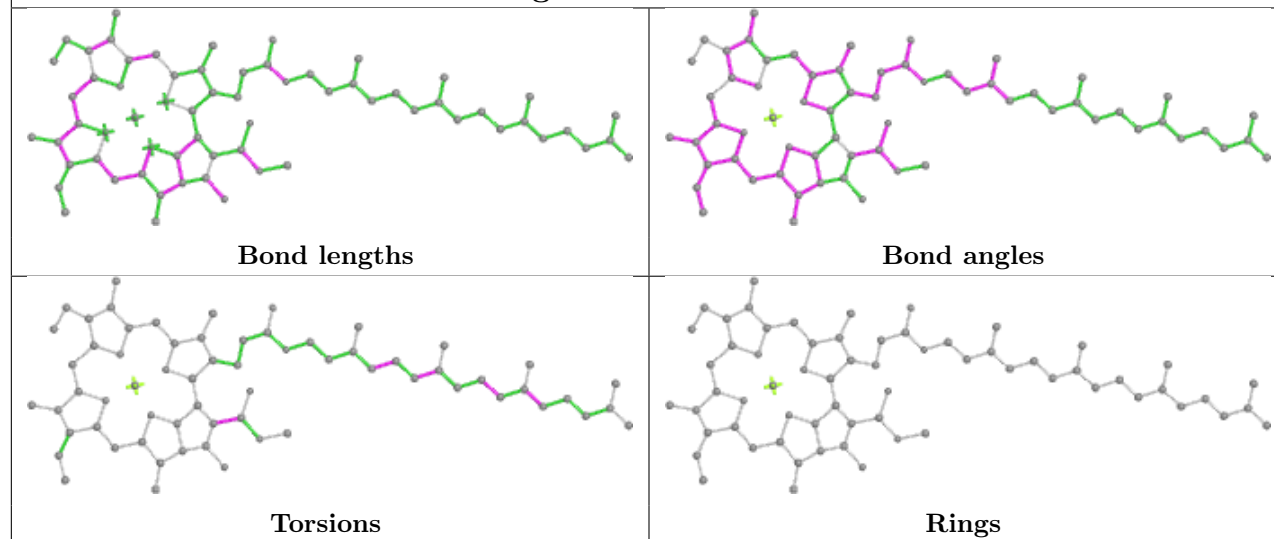

Ligand CLA B 602

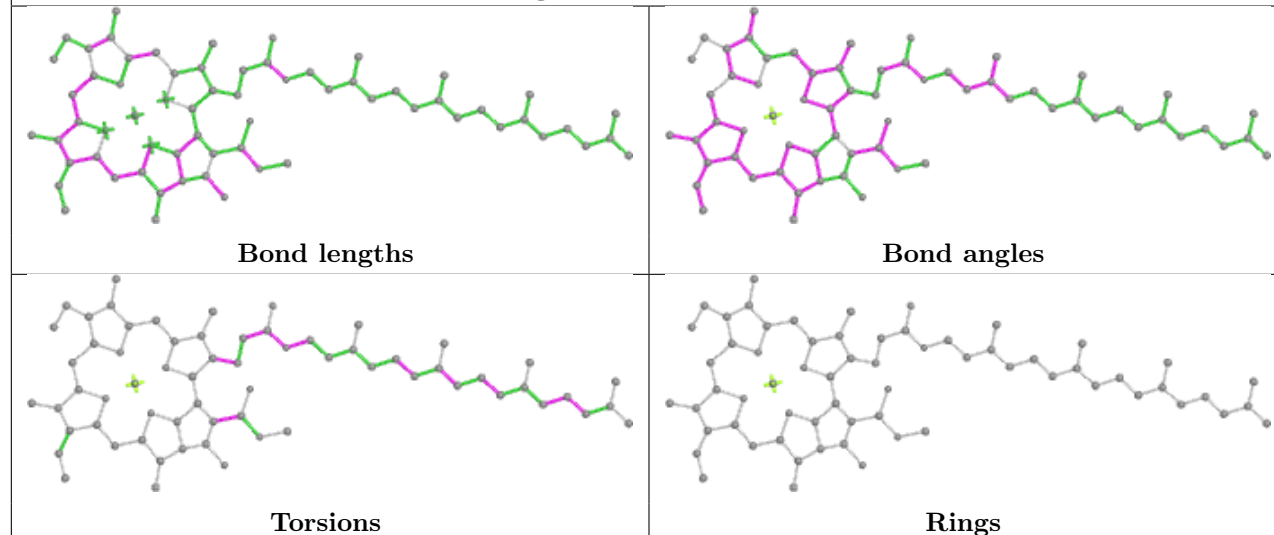

Ligand HTG C 523

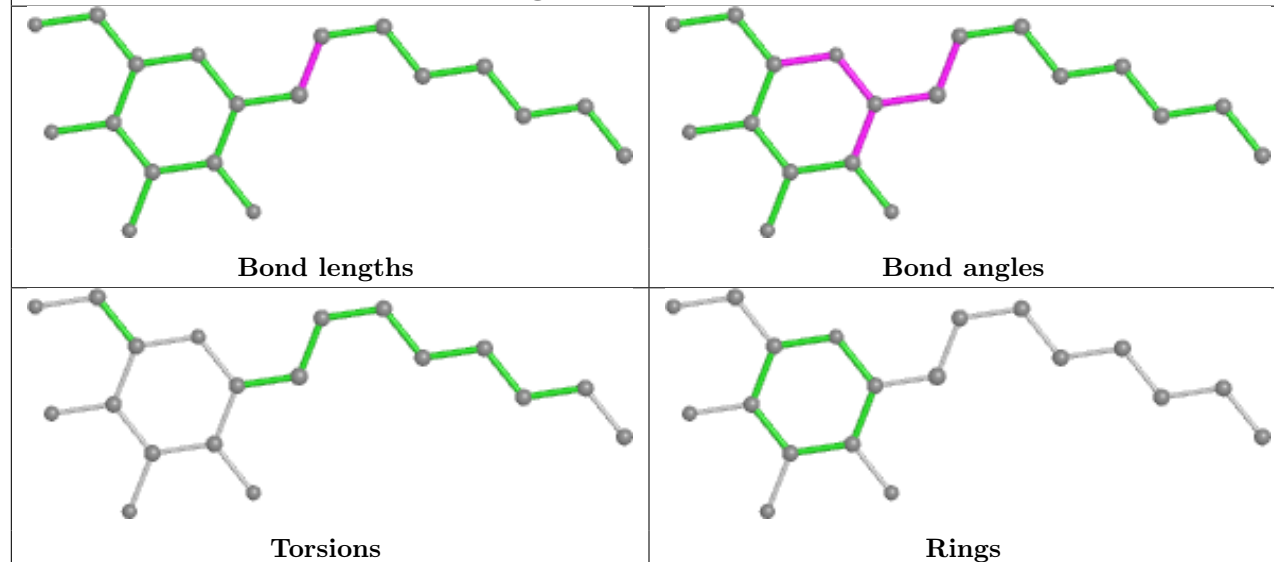

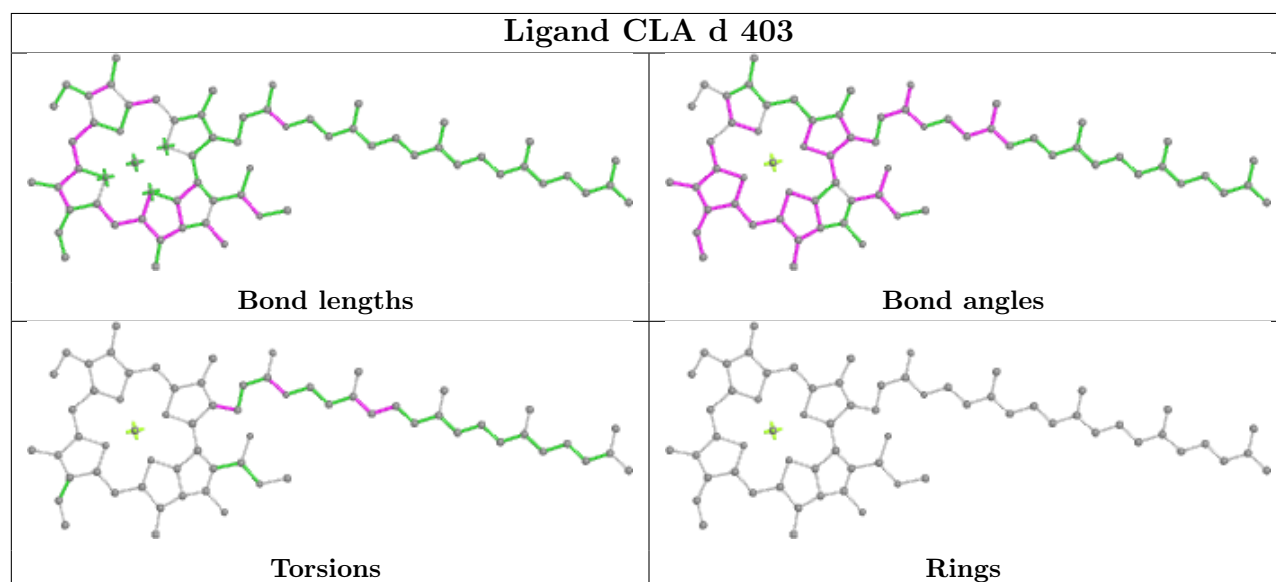
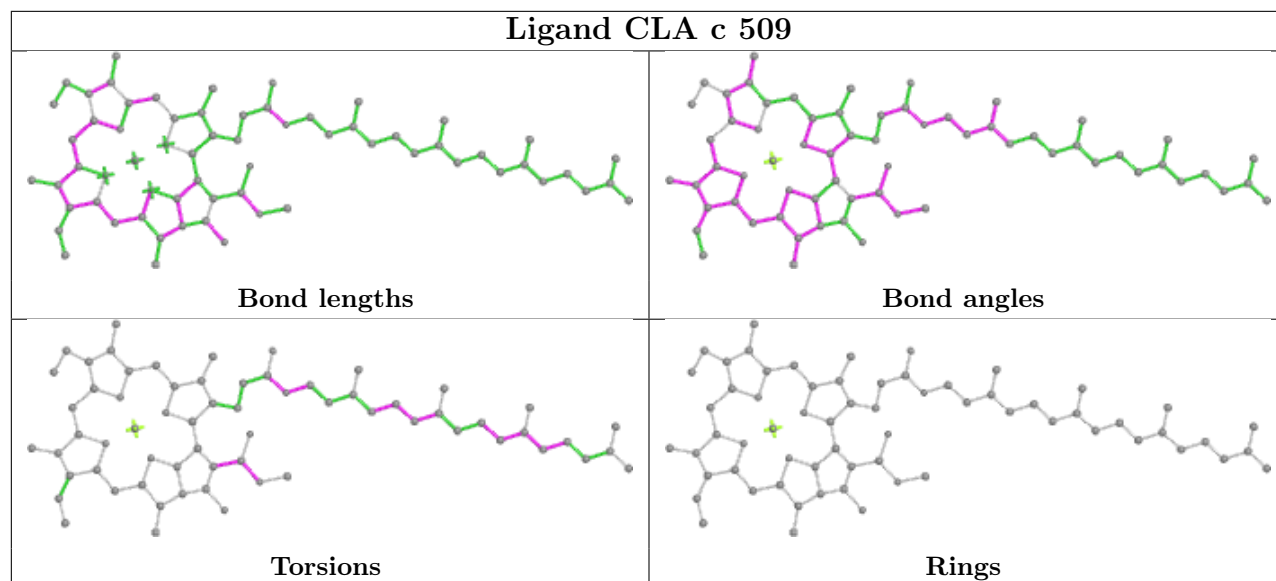
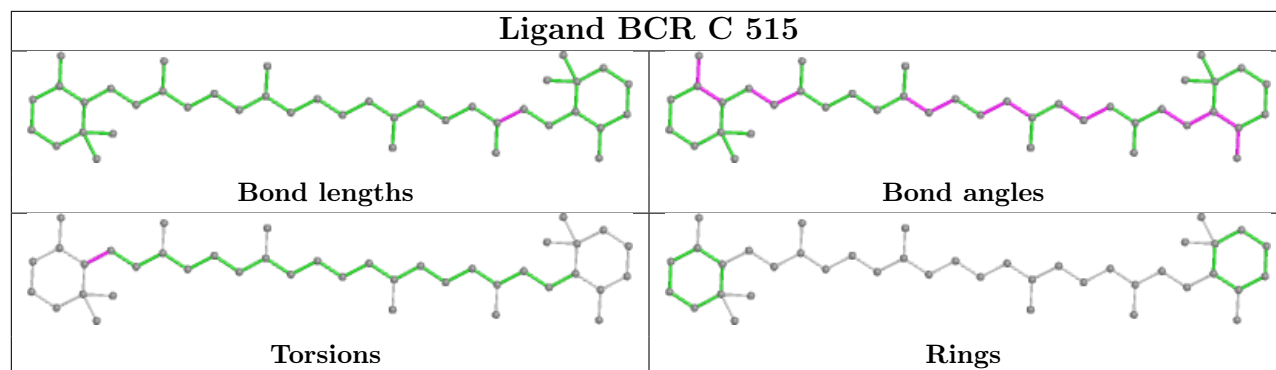

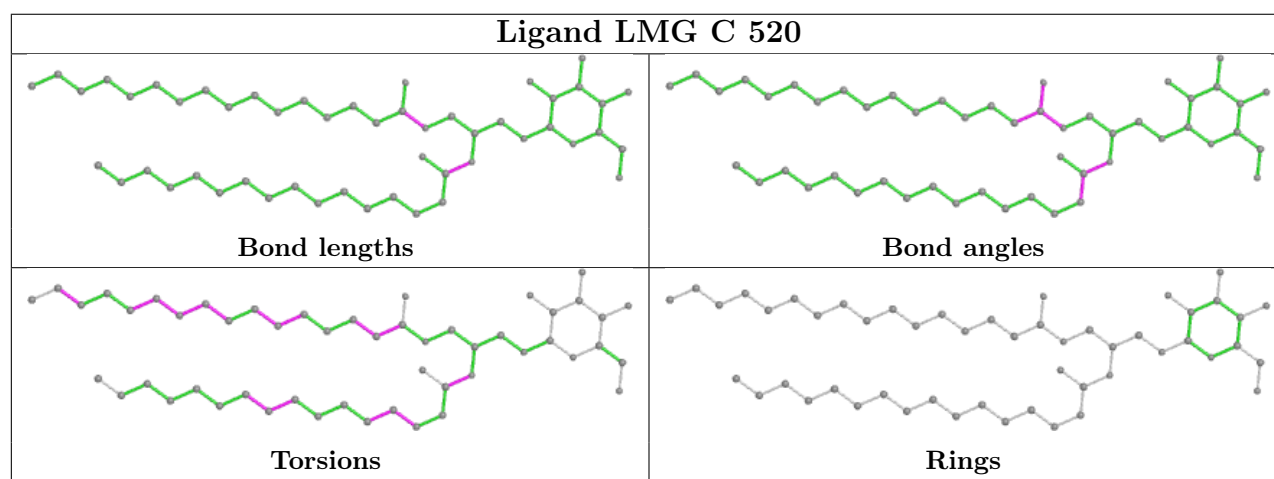
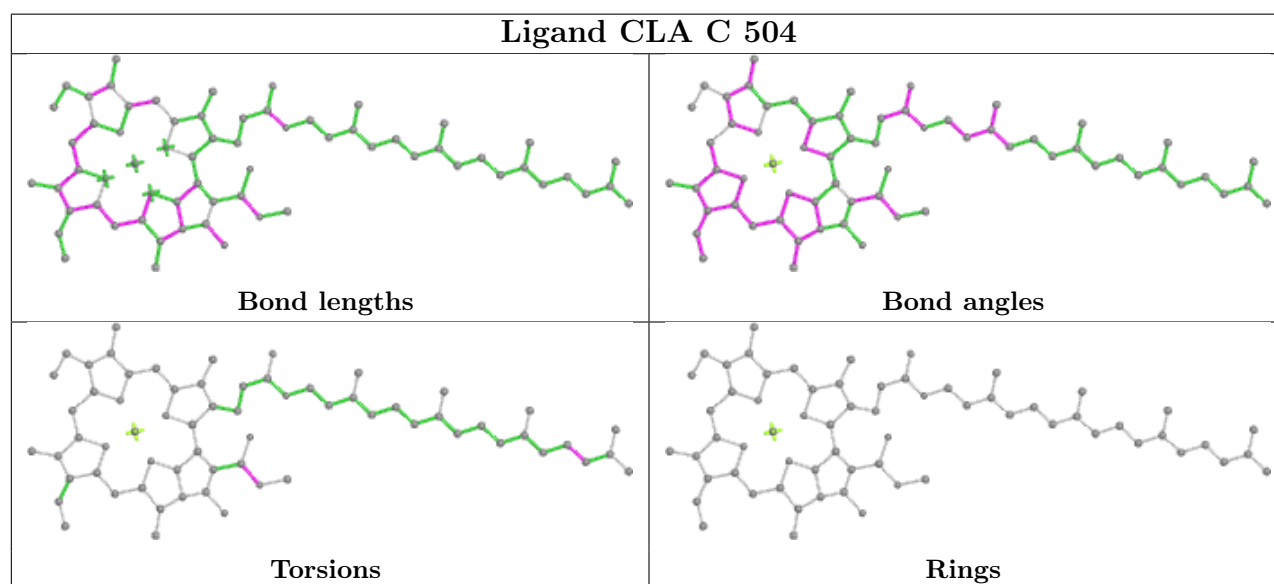
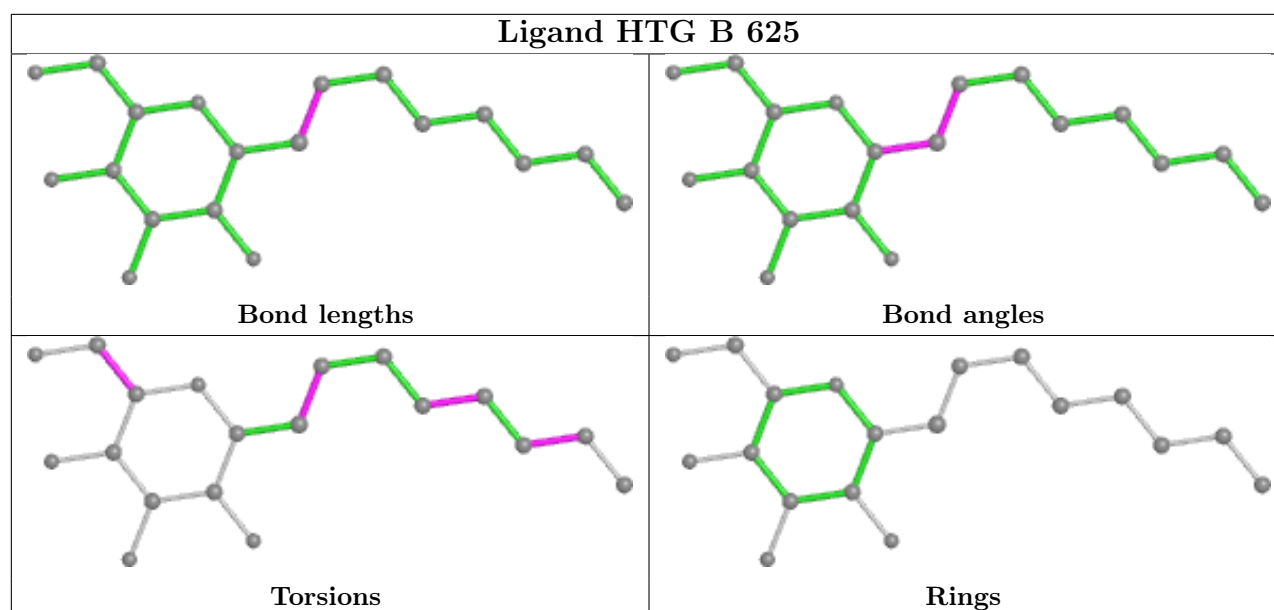

Ligand CLA c 501

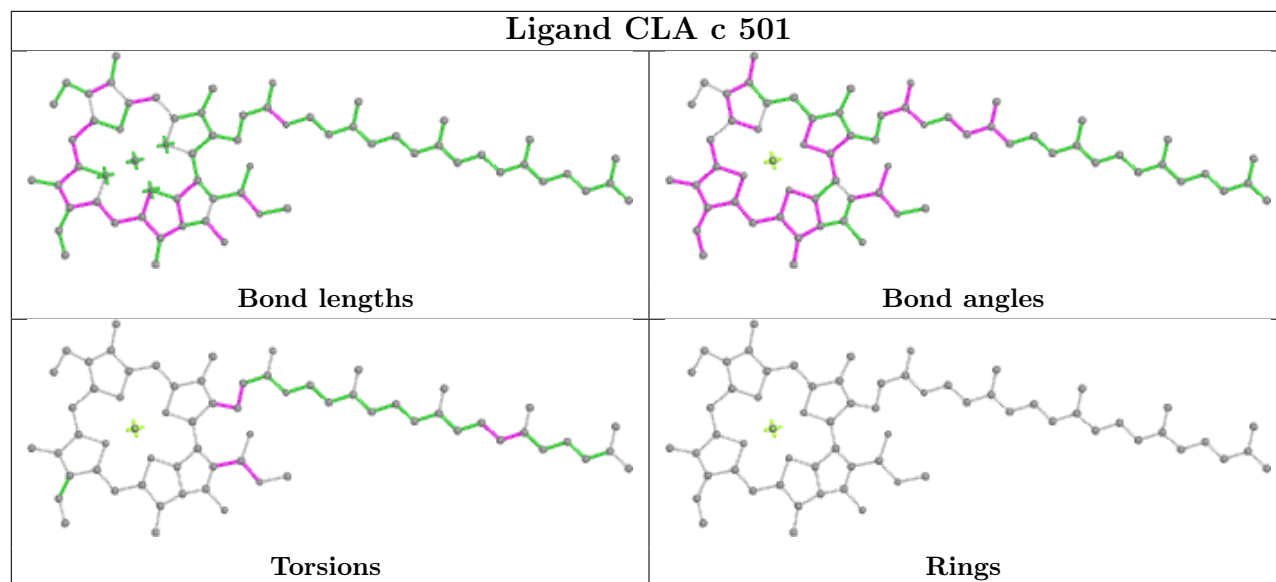

Ligand PL9 A 413

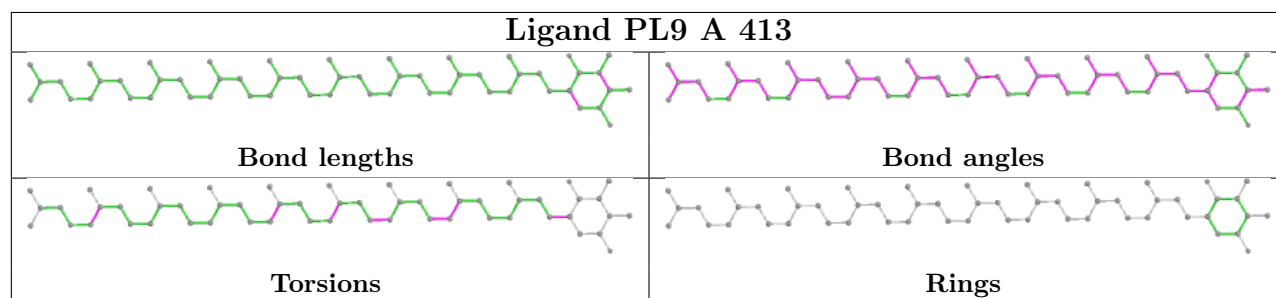

Ligand LMG c 520

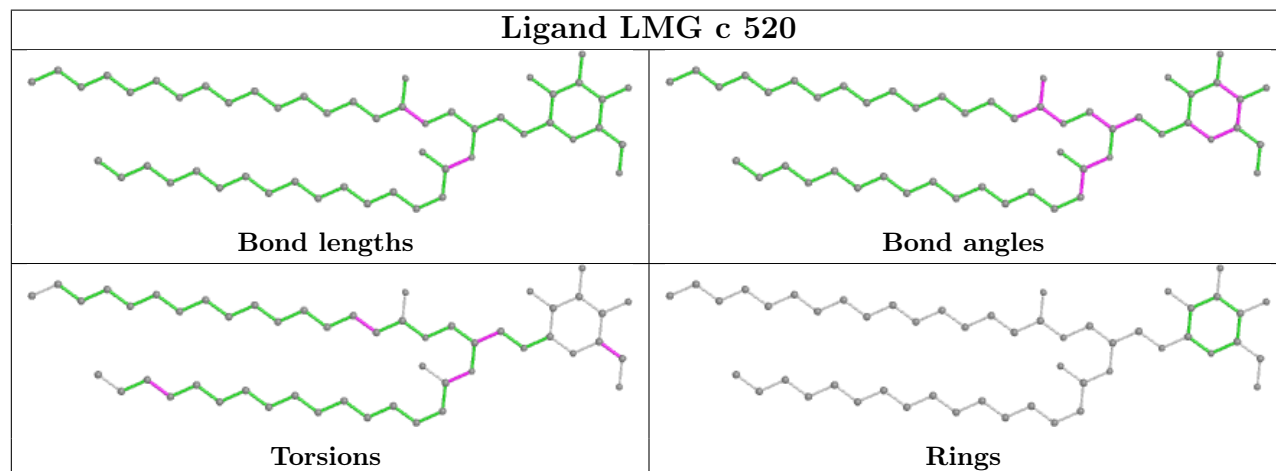

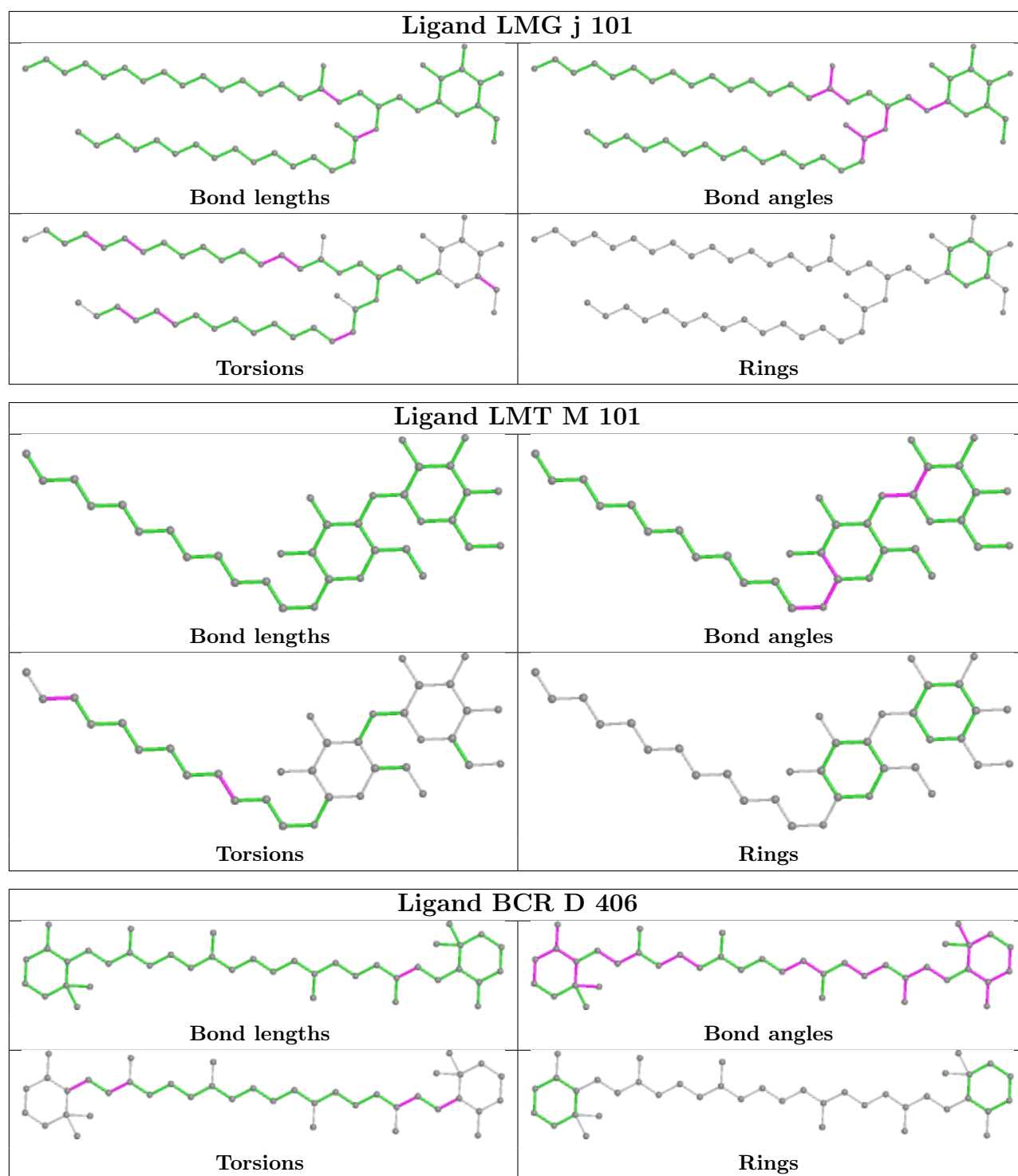

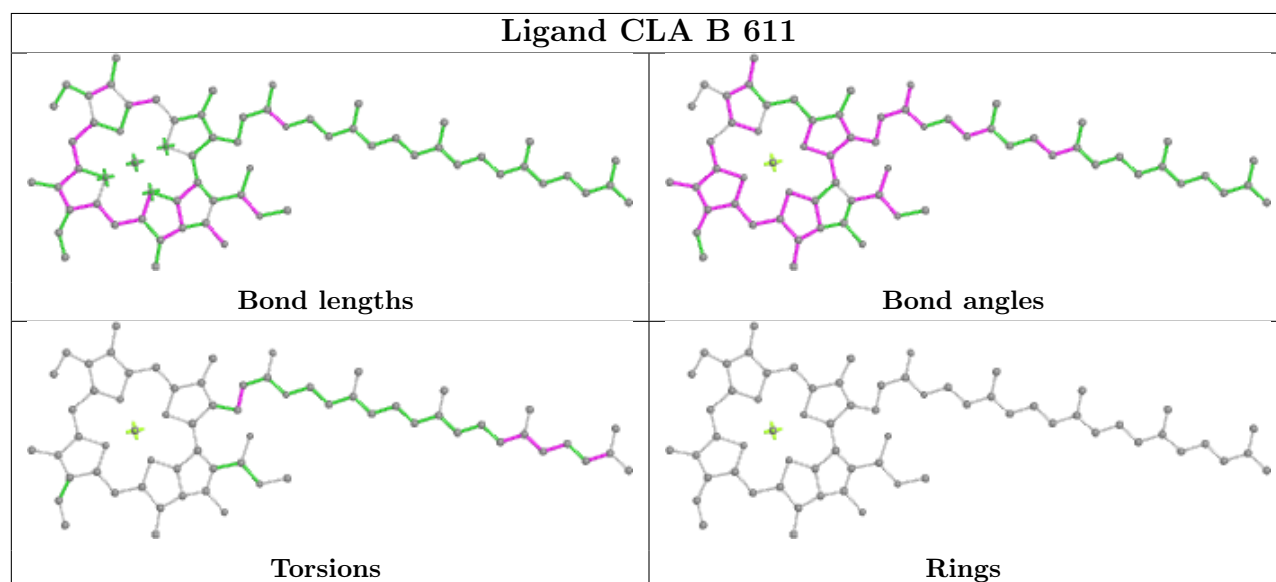
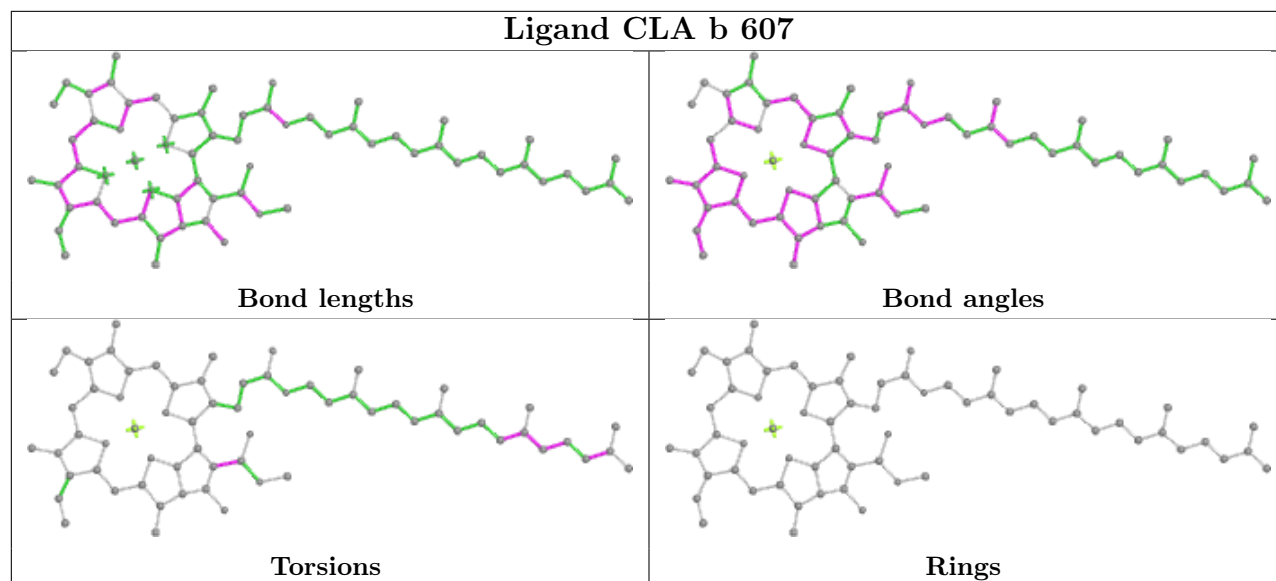
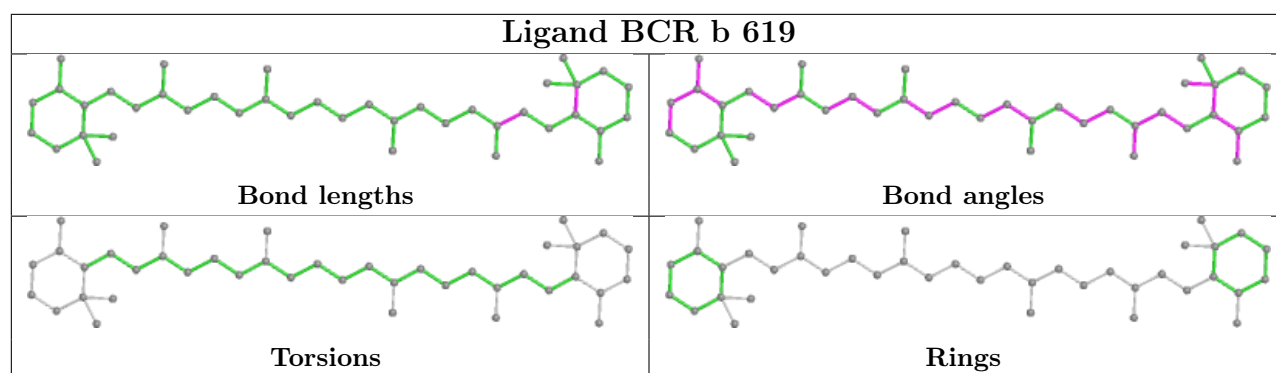

Ligand CLA c 513

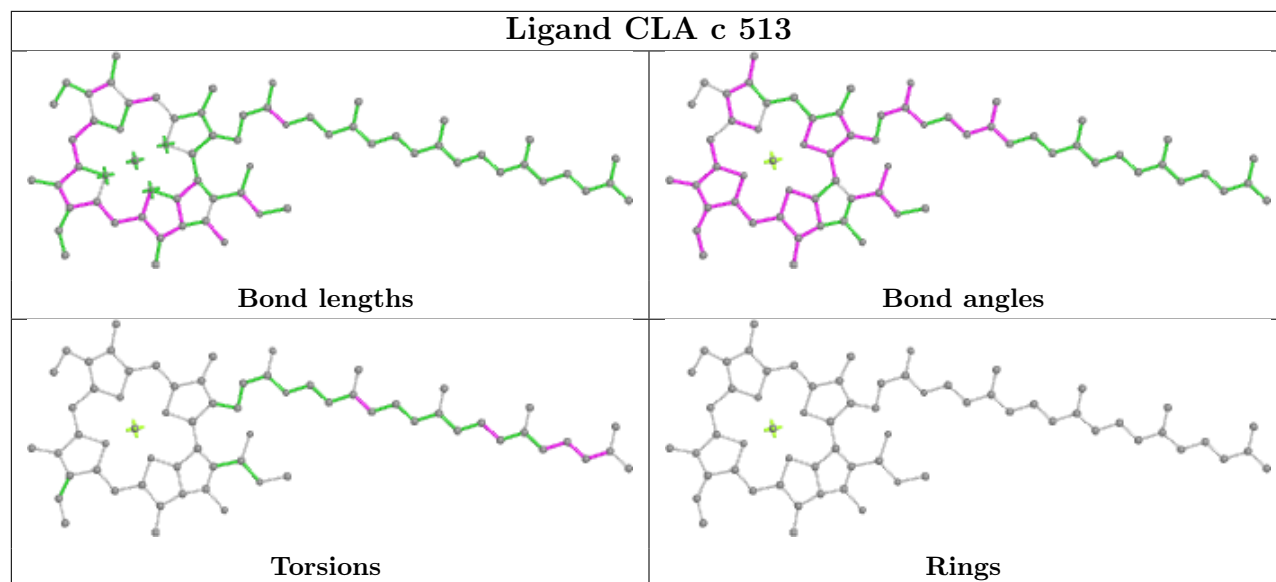

Ligand SQD A 409

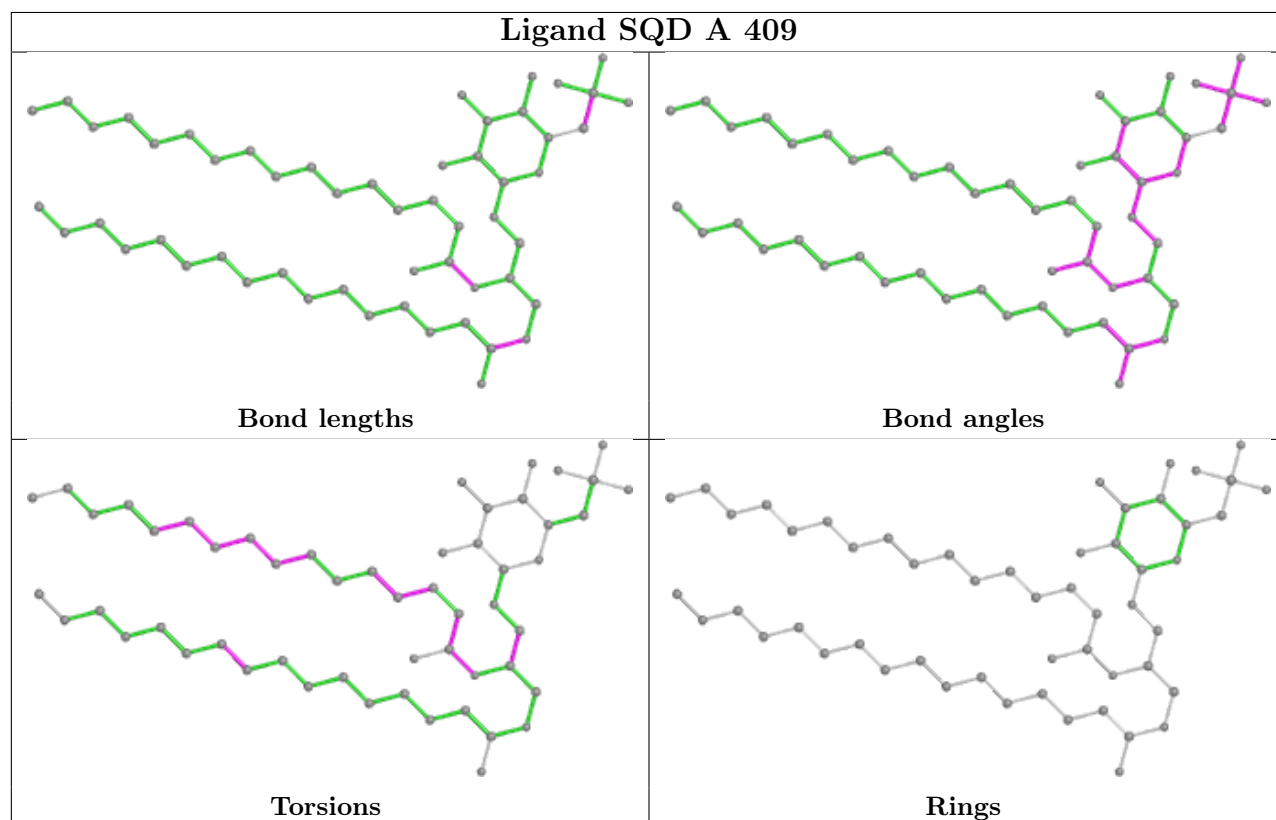

Ligand CLA b 616

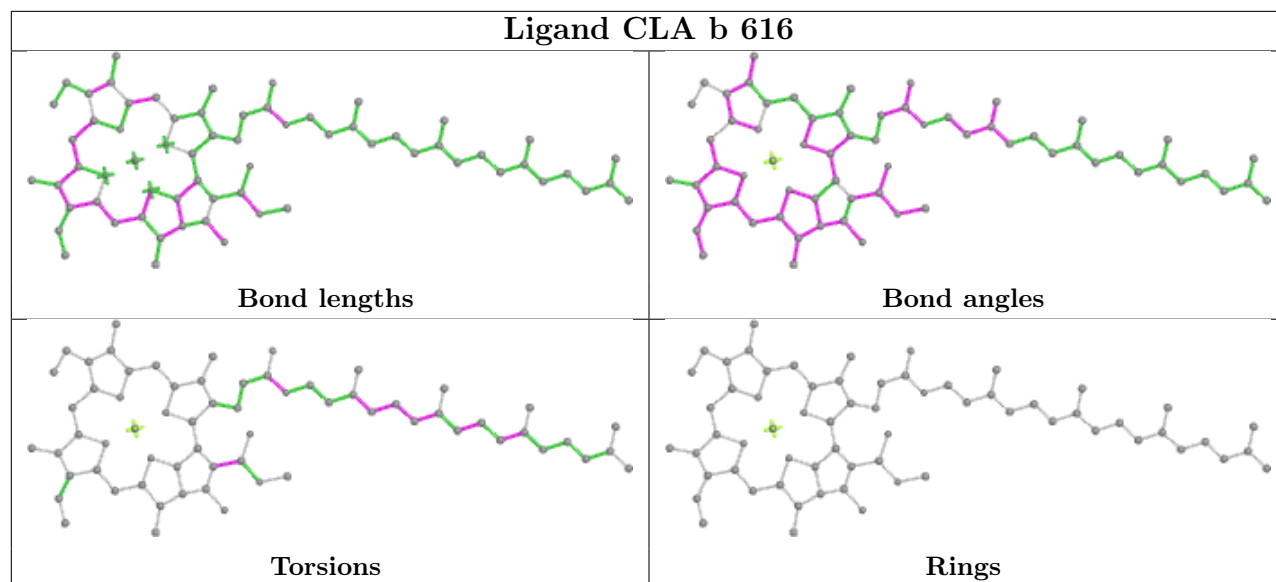

Ligand CLA C 508

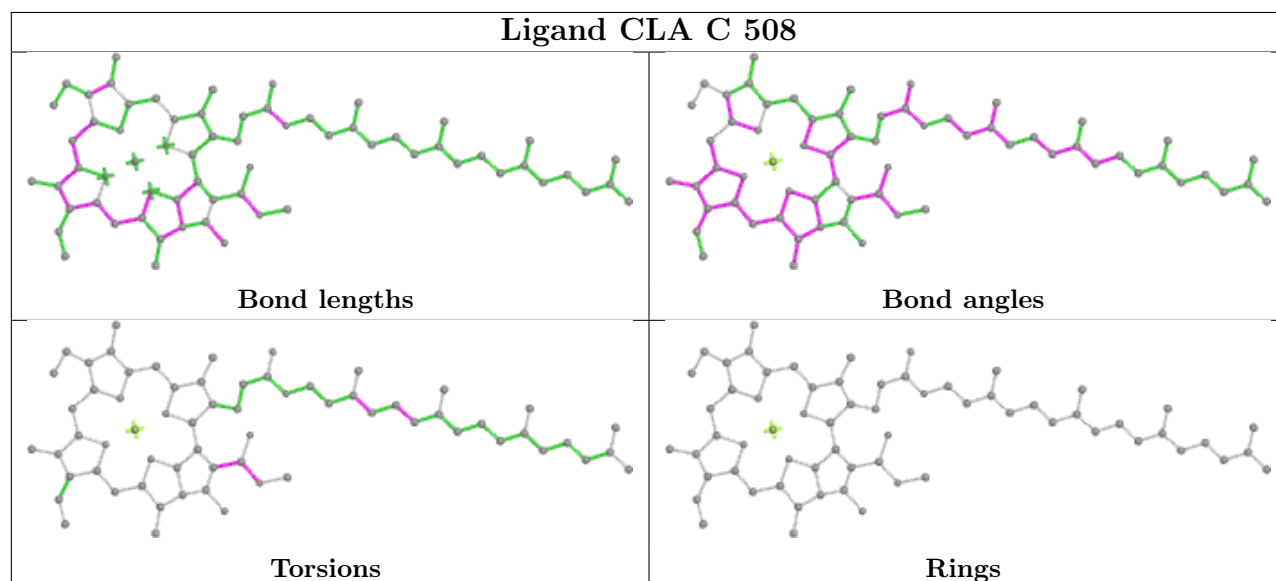

Ligand BCR c 515

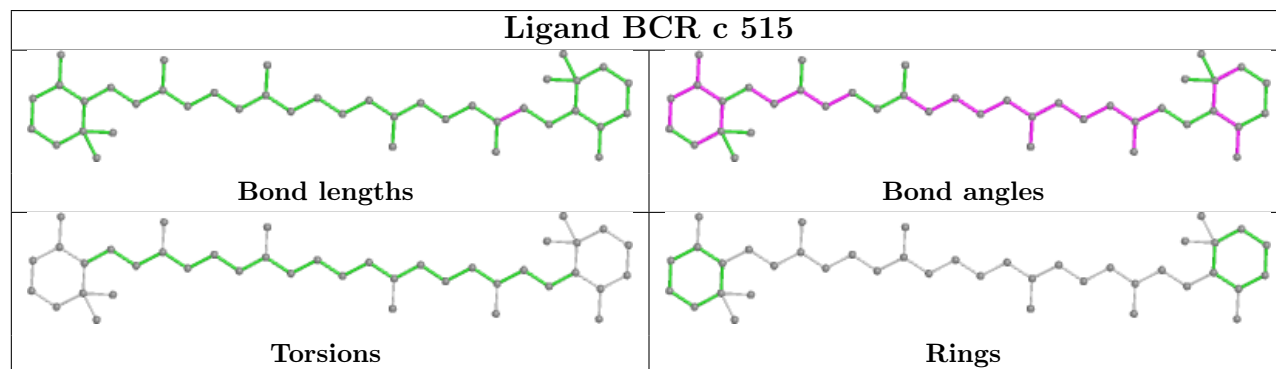

Ligand CLA c 511

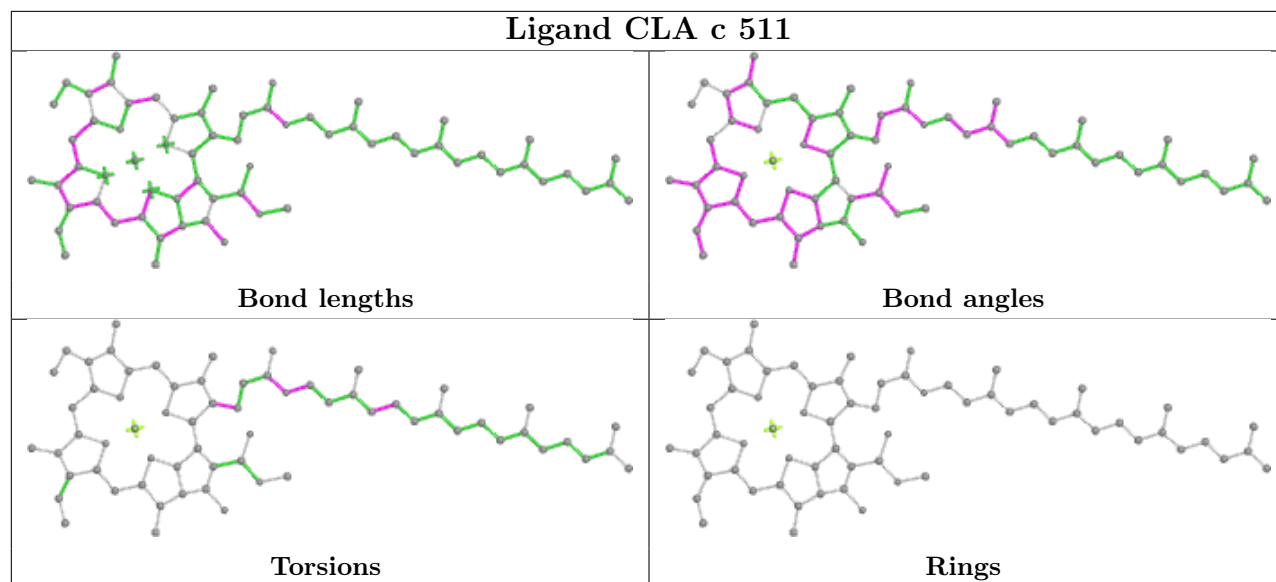

Ligand LHG e 101

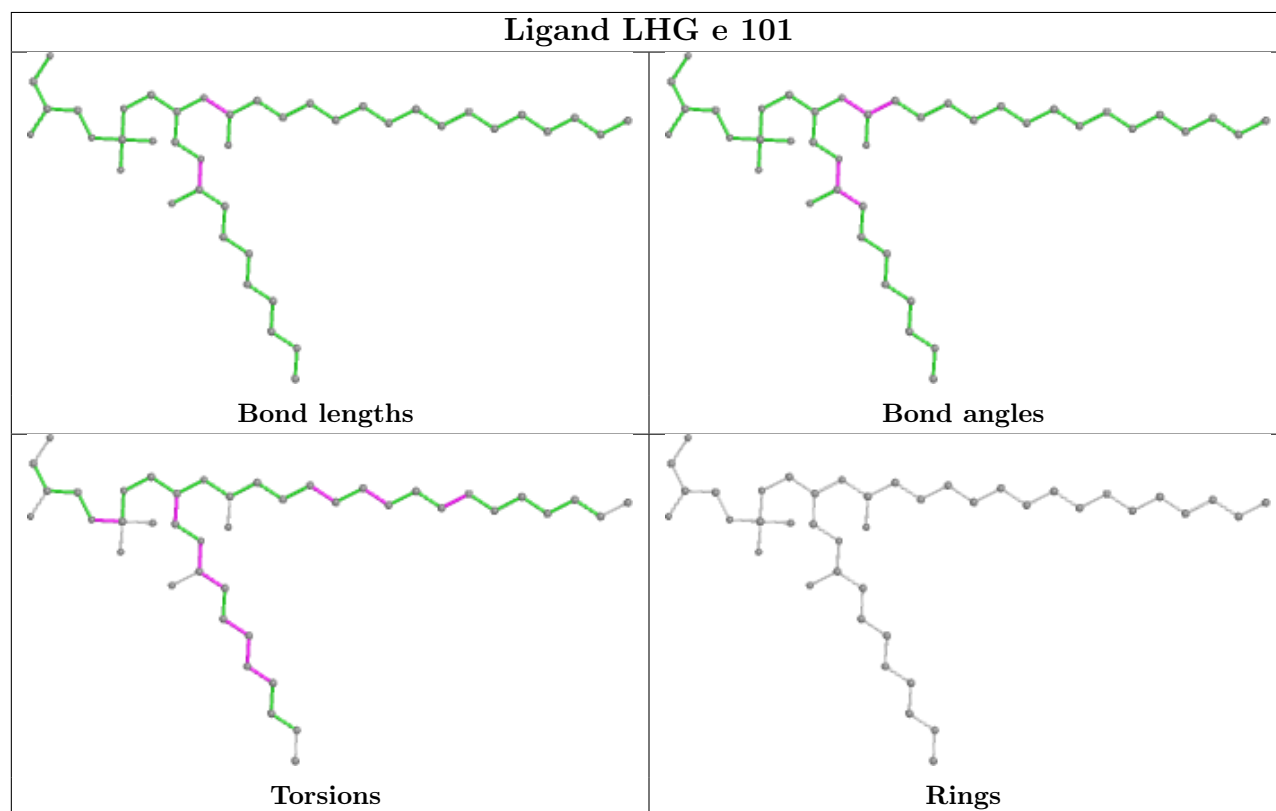

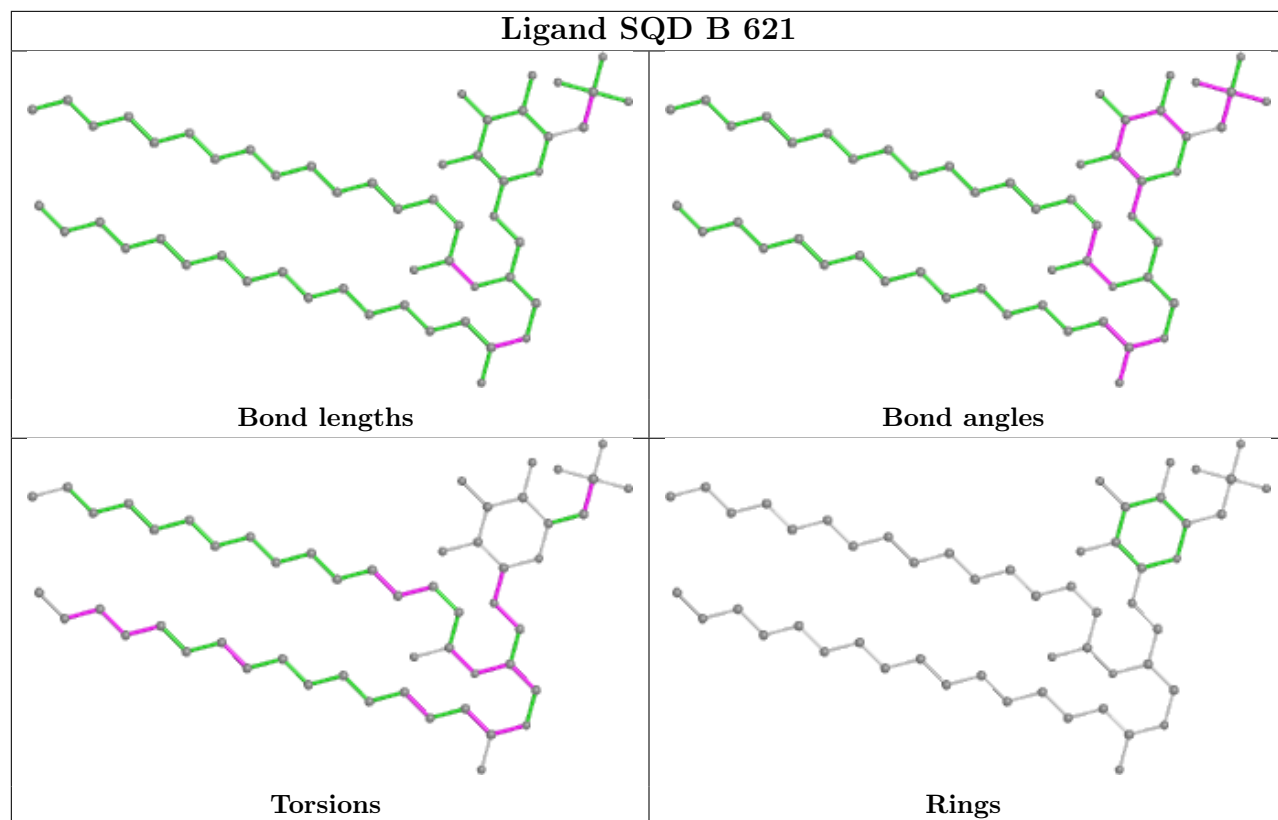

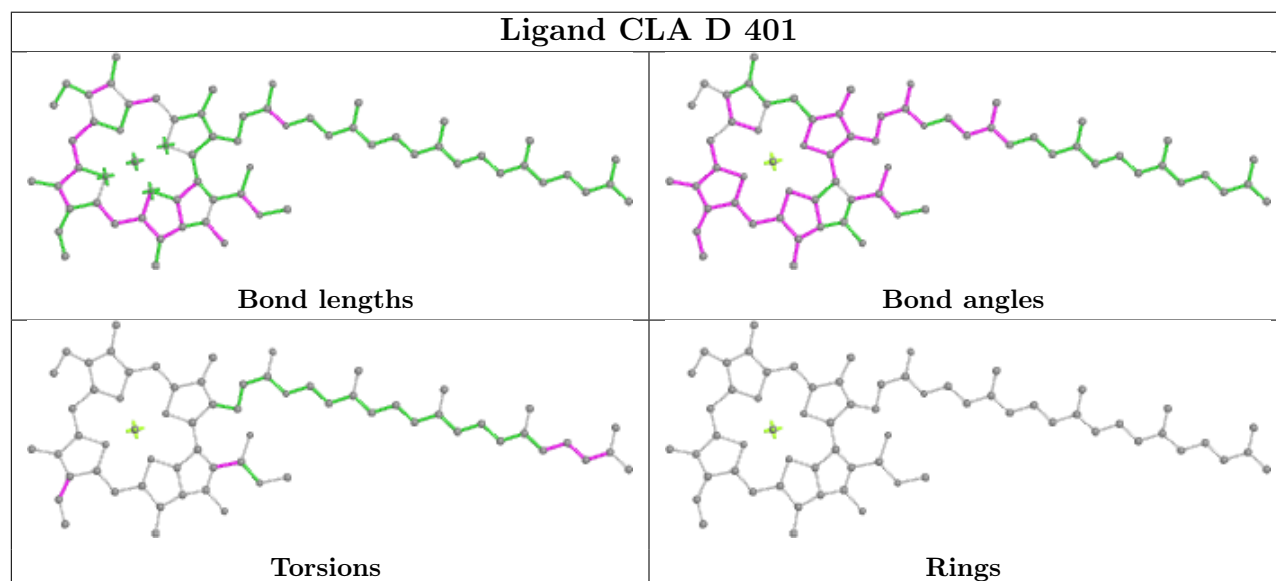
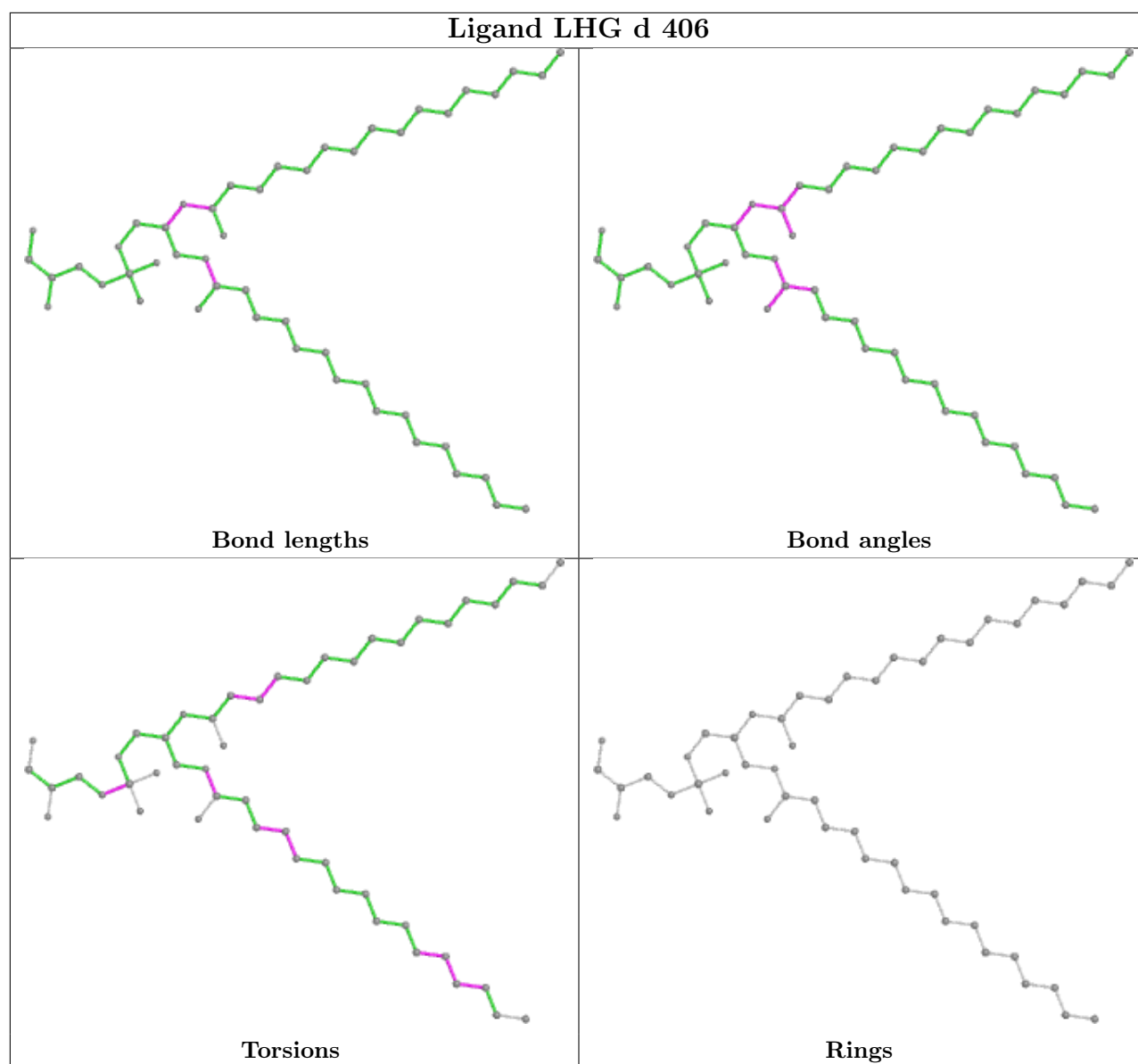

Ligand CLA a 409

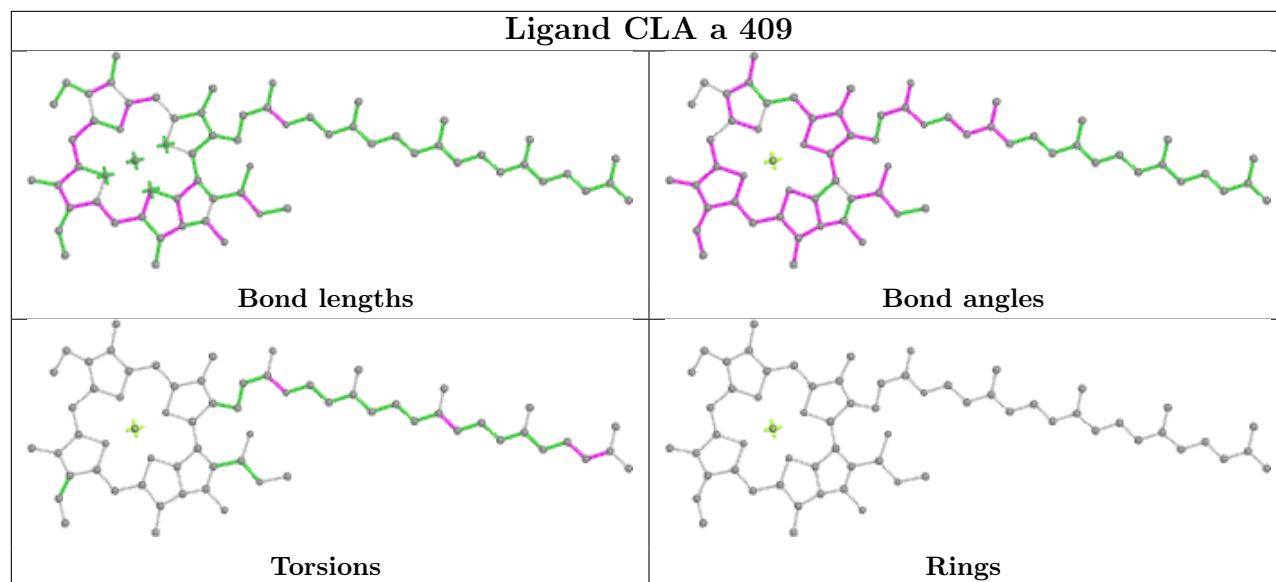

Ligand HTG b 623

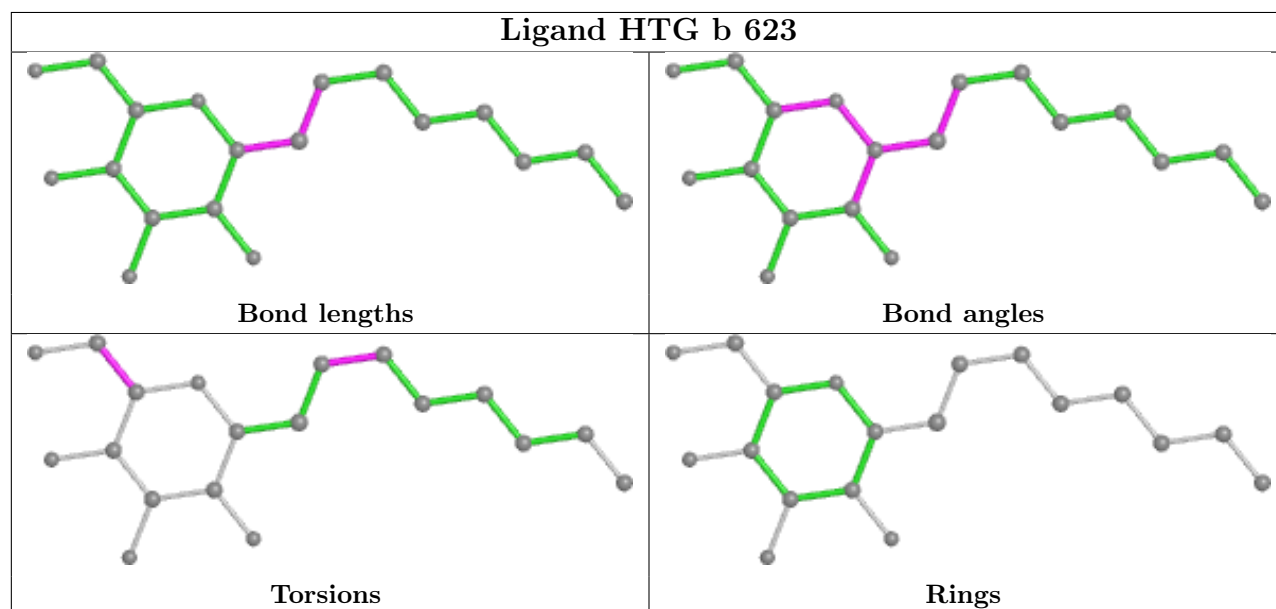

Ligand BCR B 620

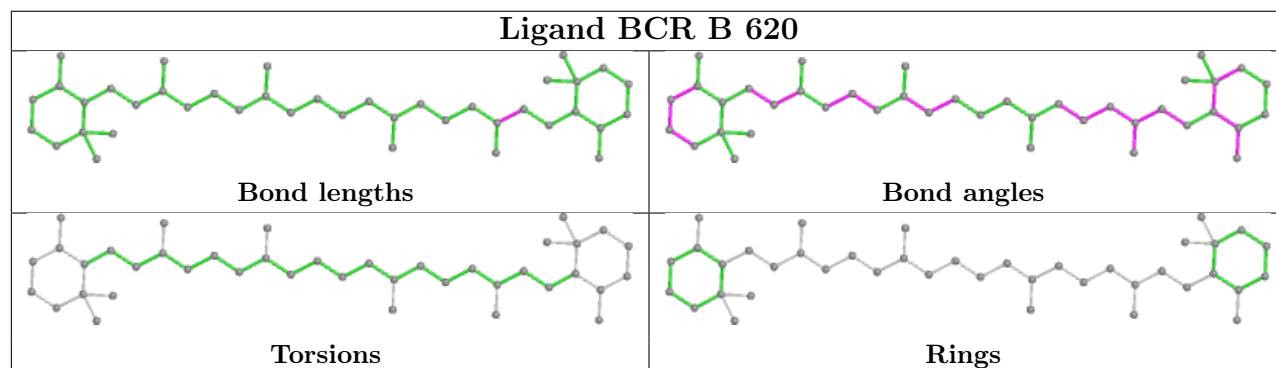

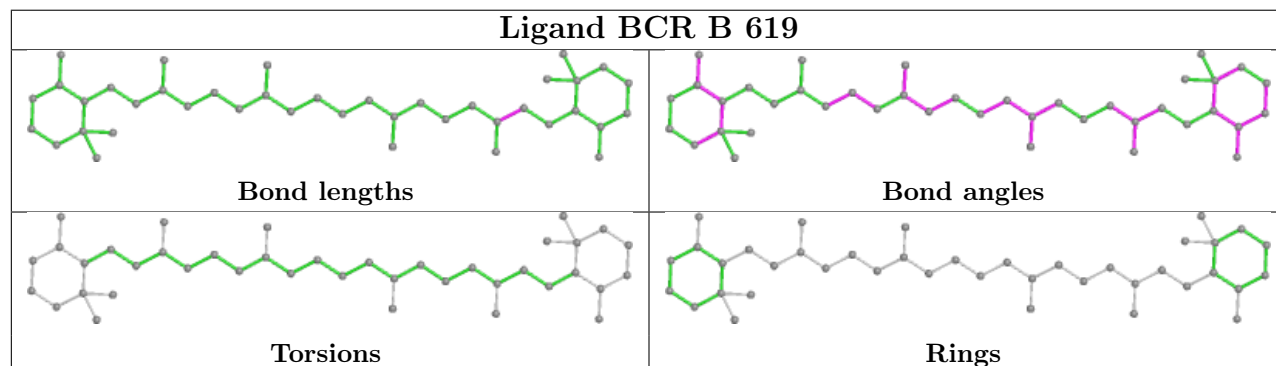
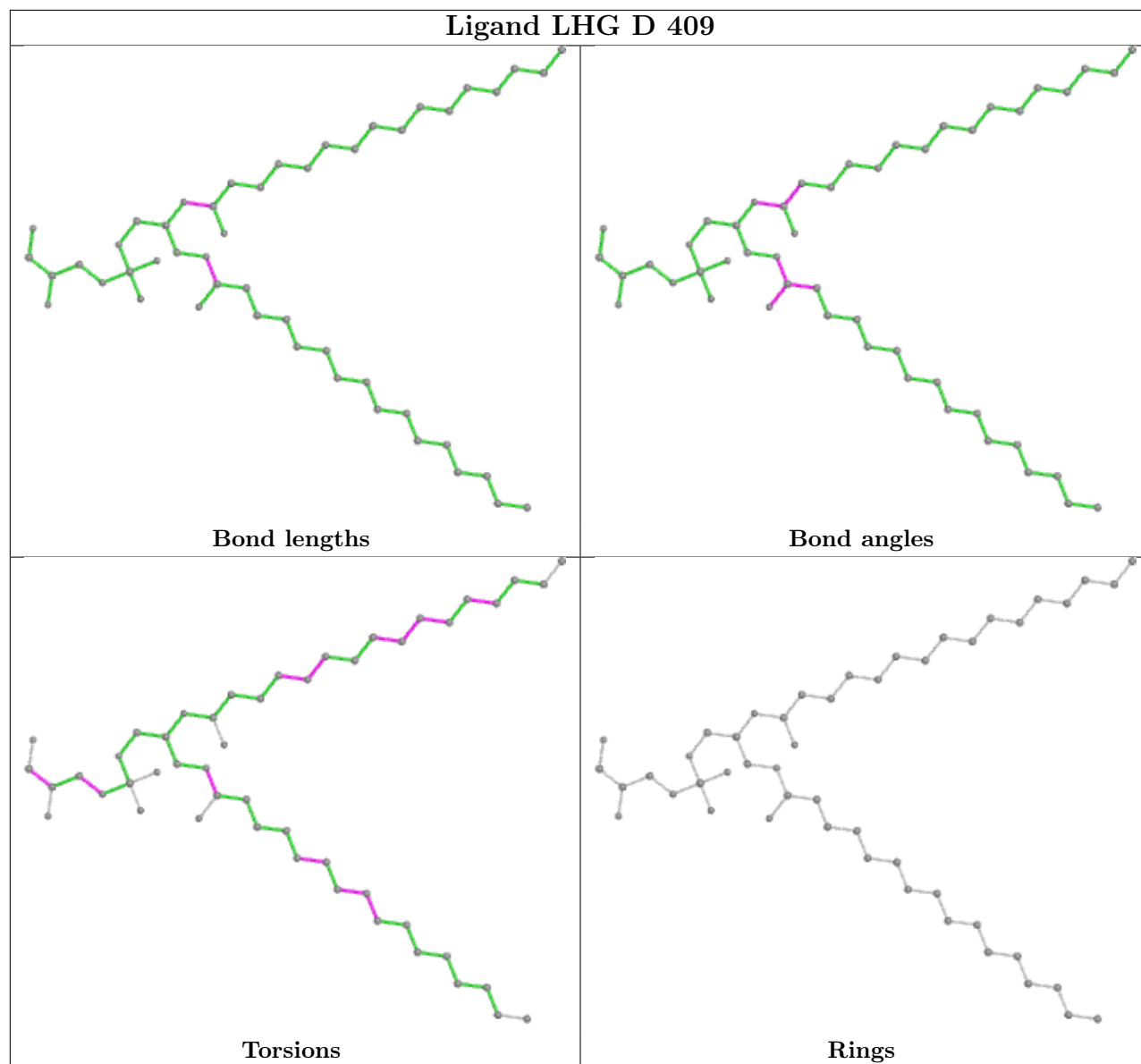

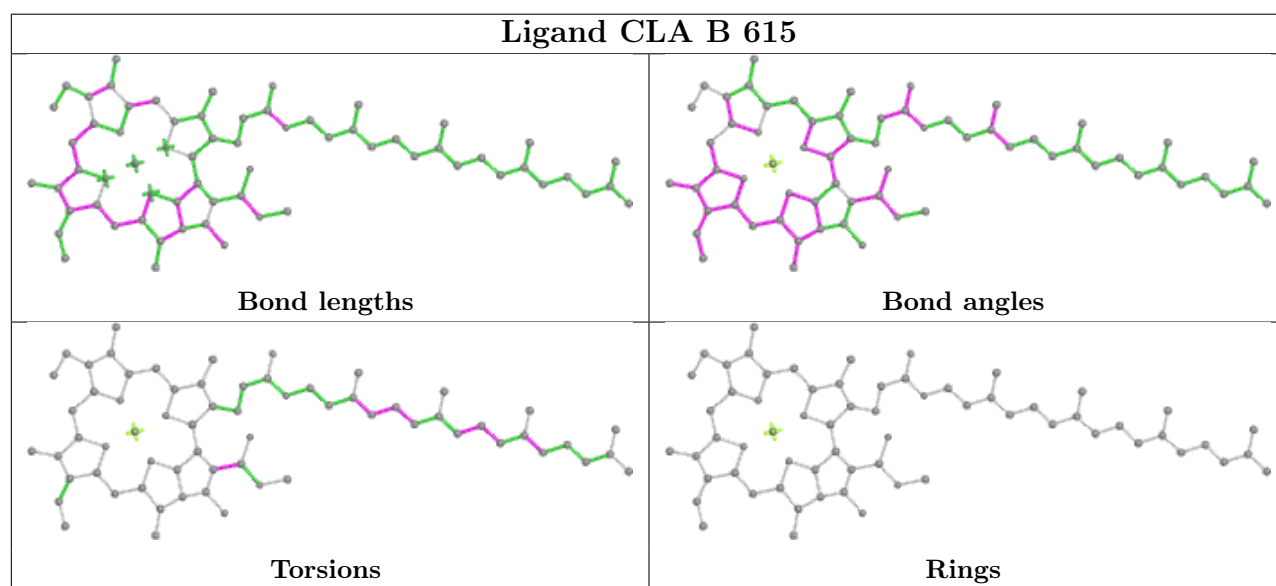
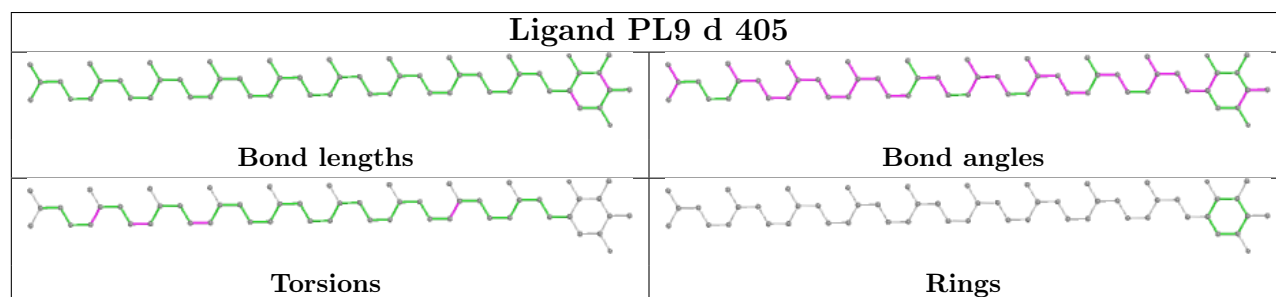
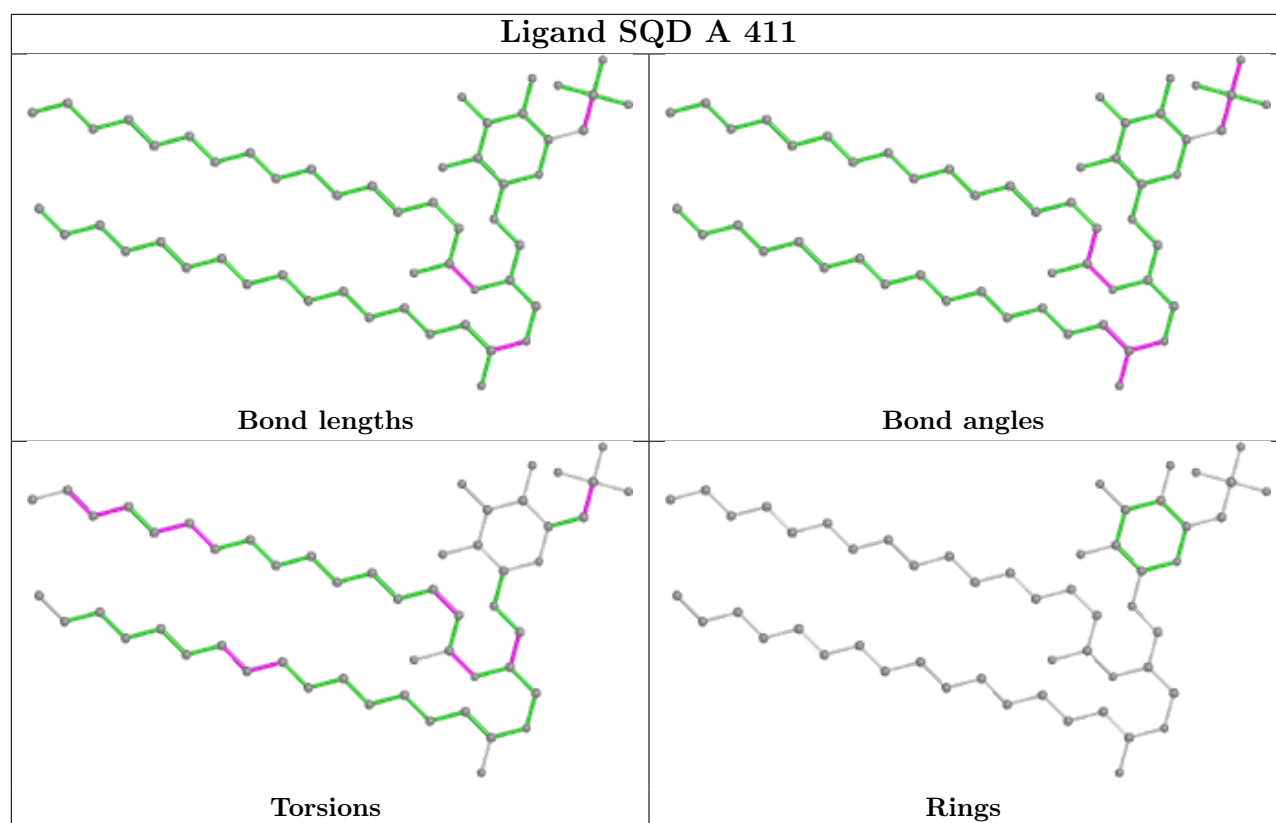

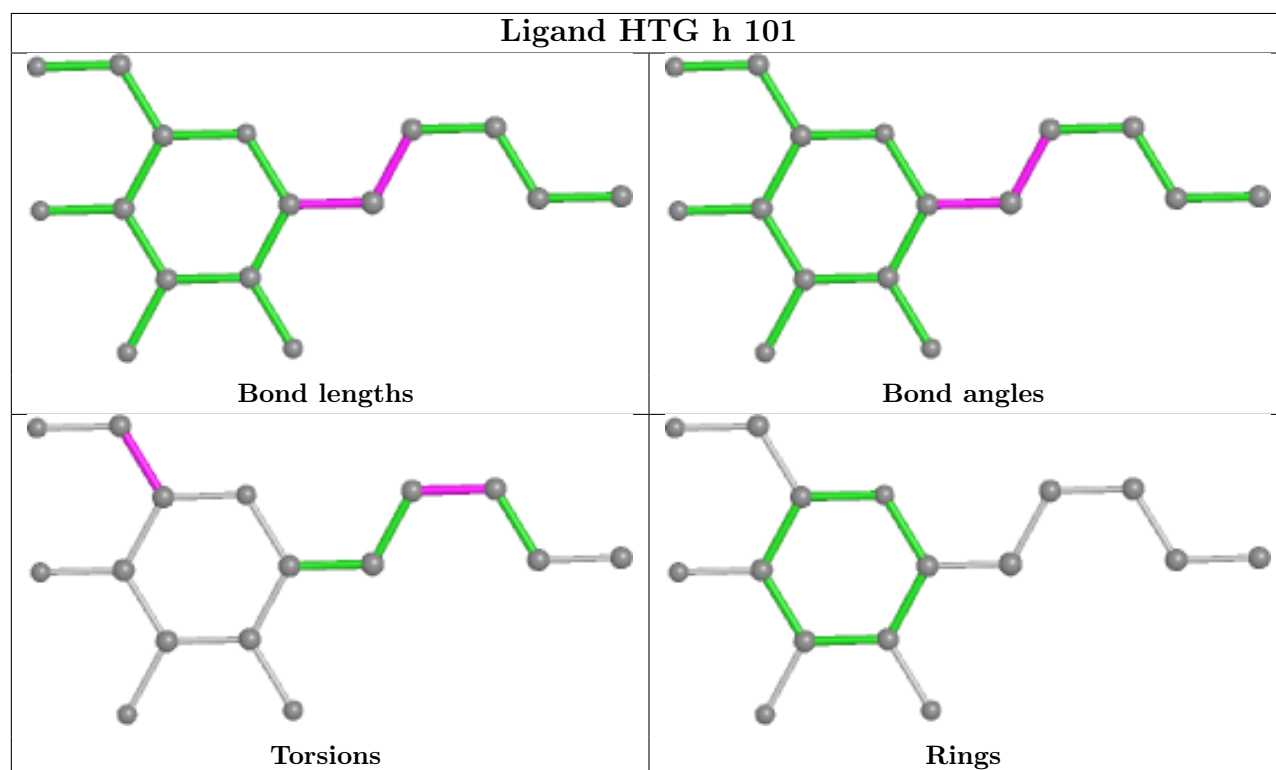
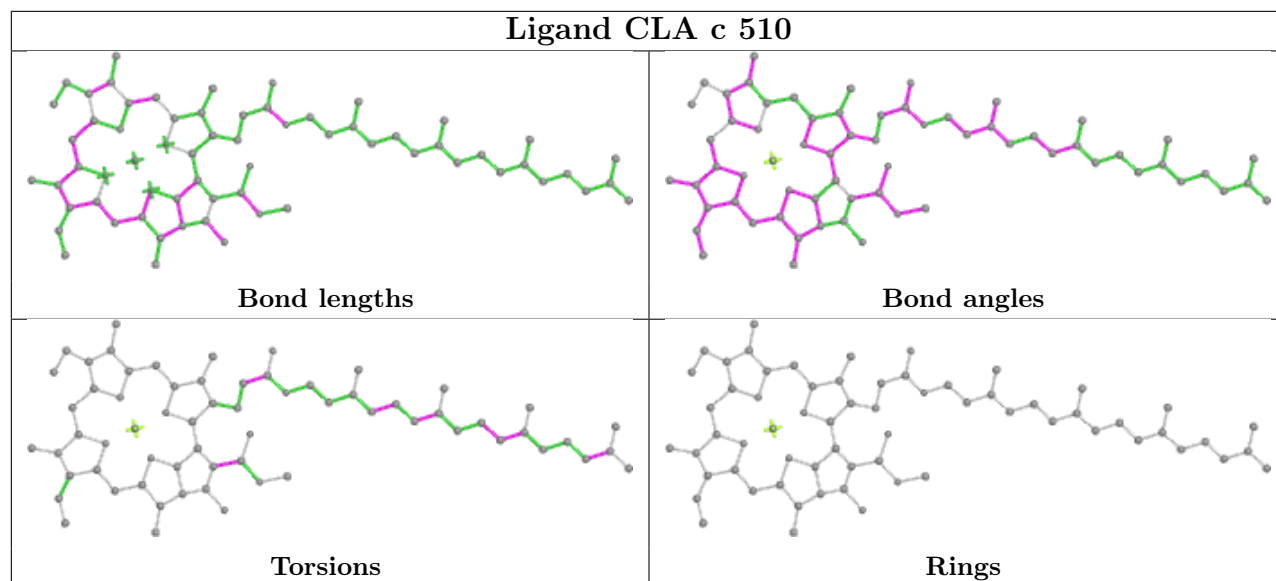
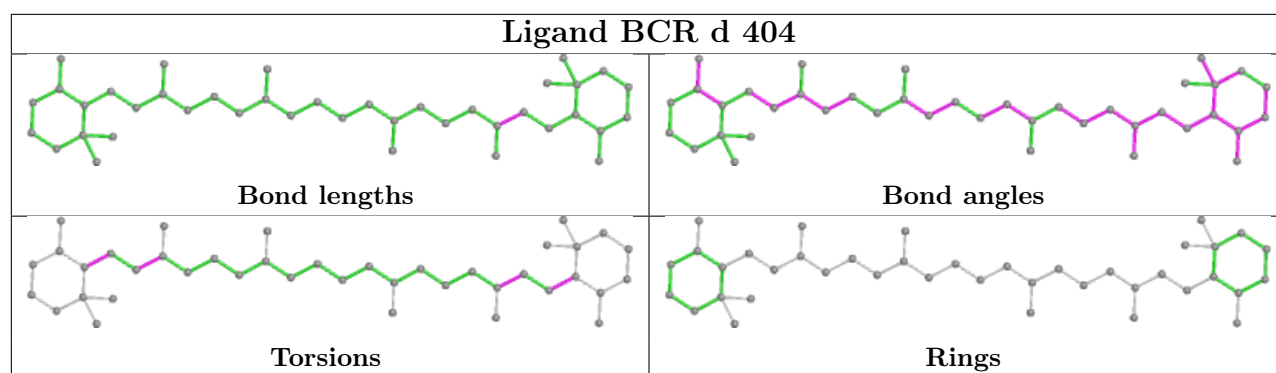

Ligand CLA B 604

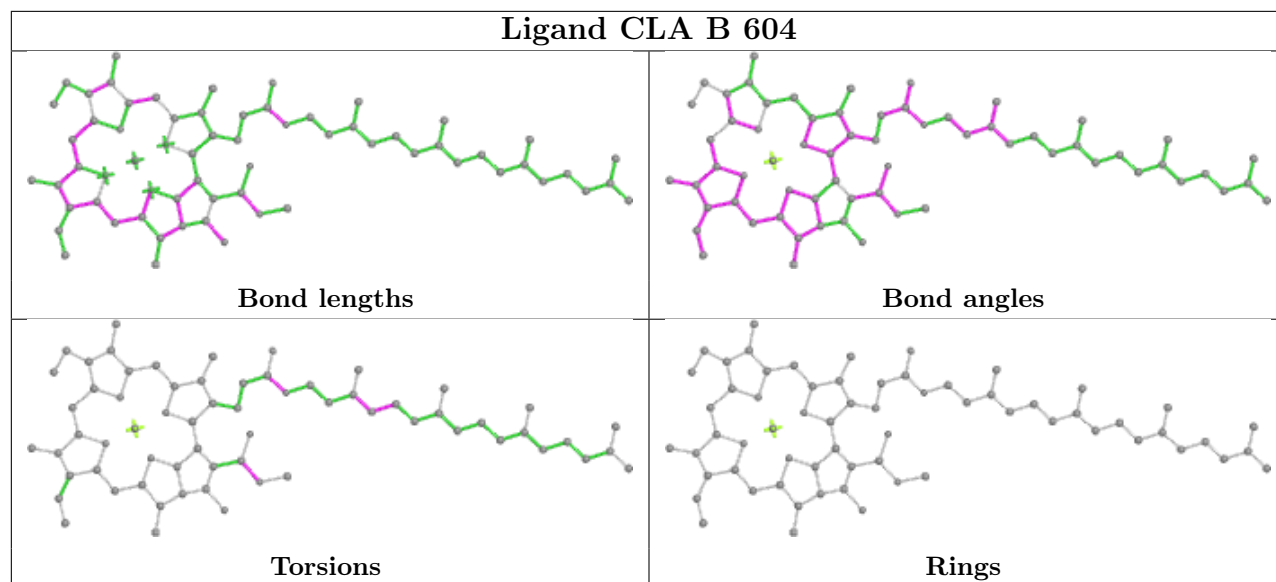

Ligand CLA c 508

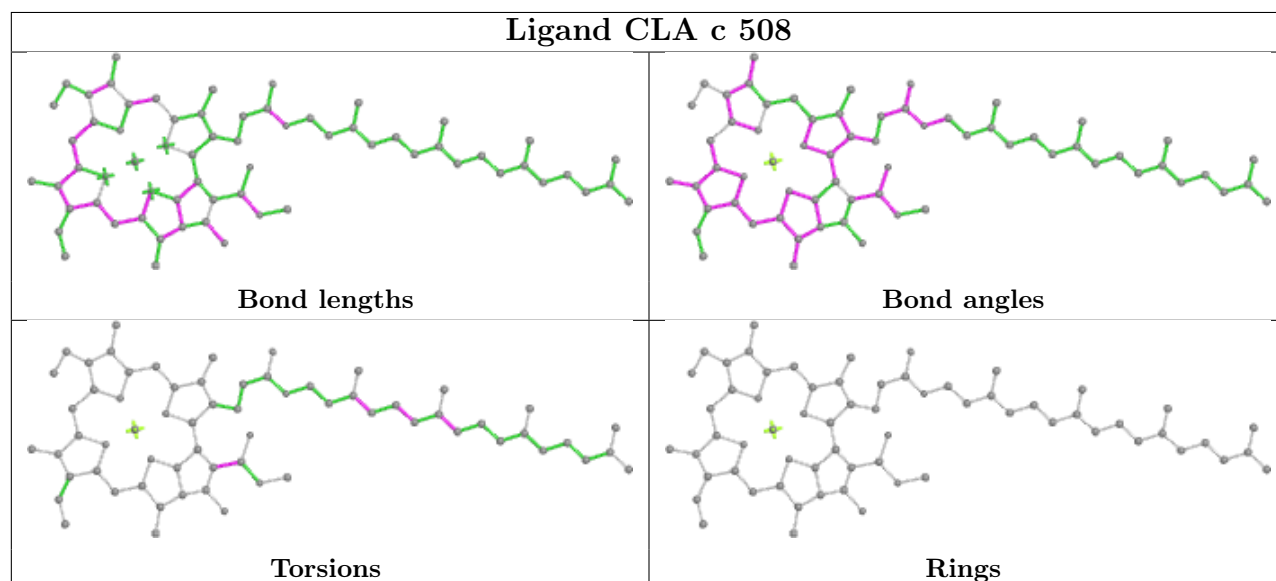

Ligand HTG c 522

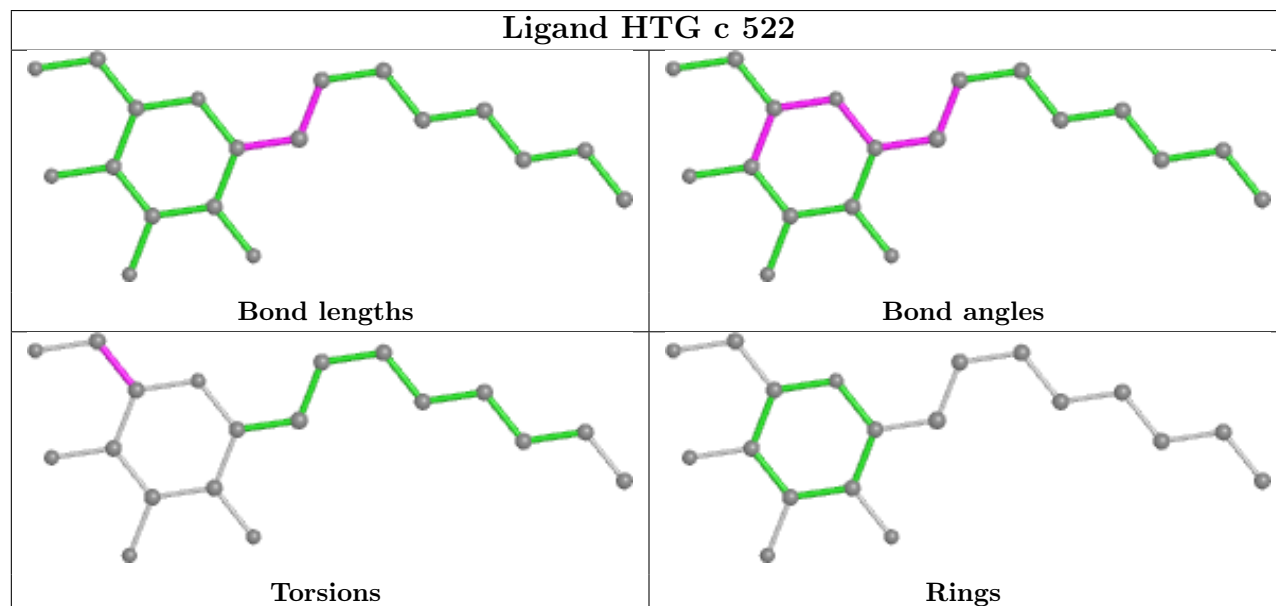

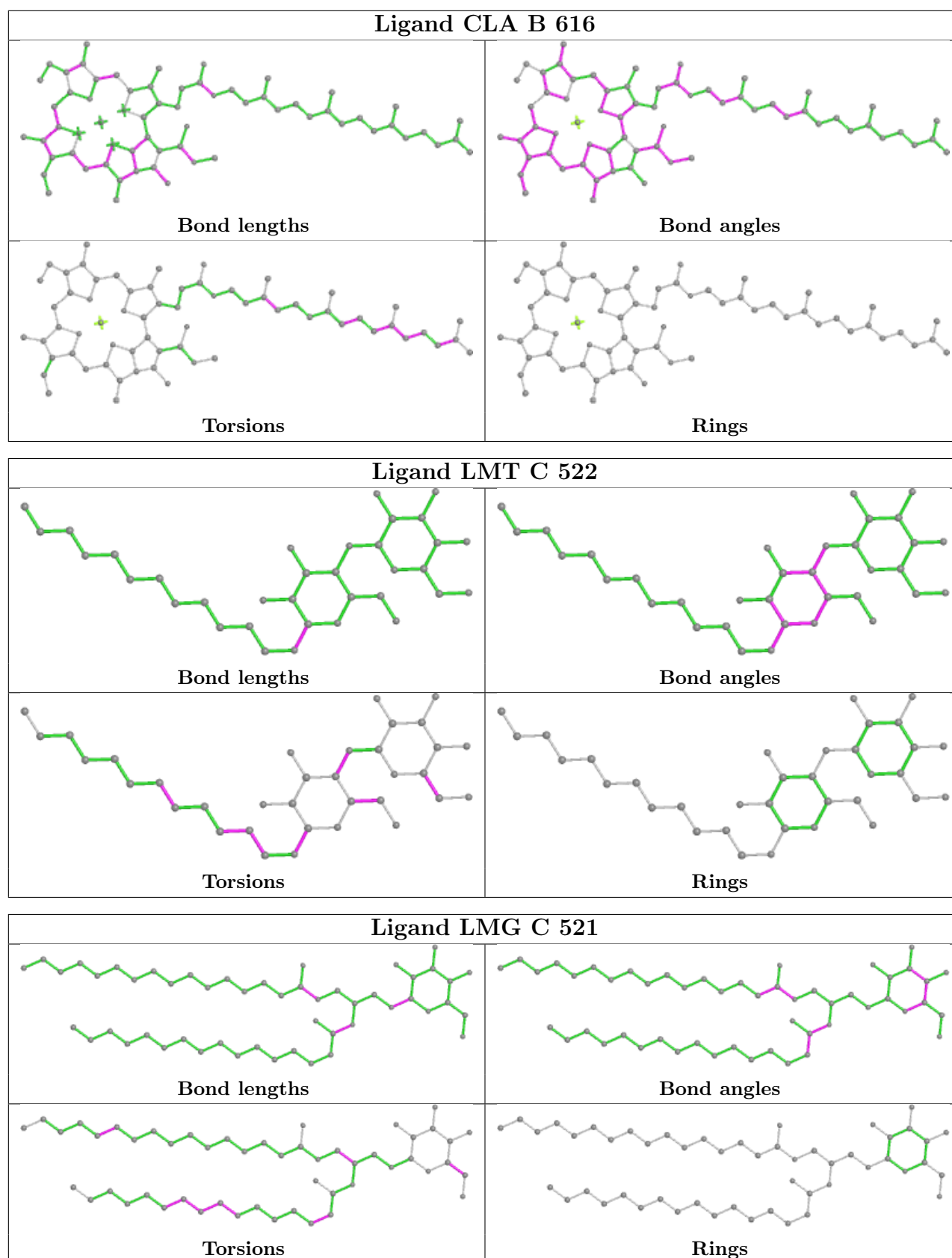

Ligand CLA c 512

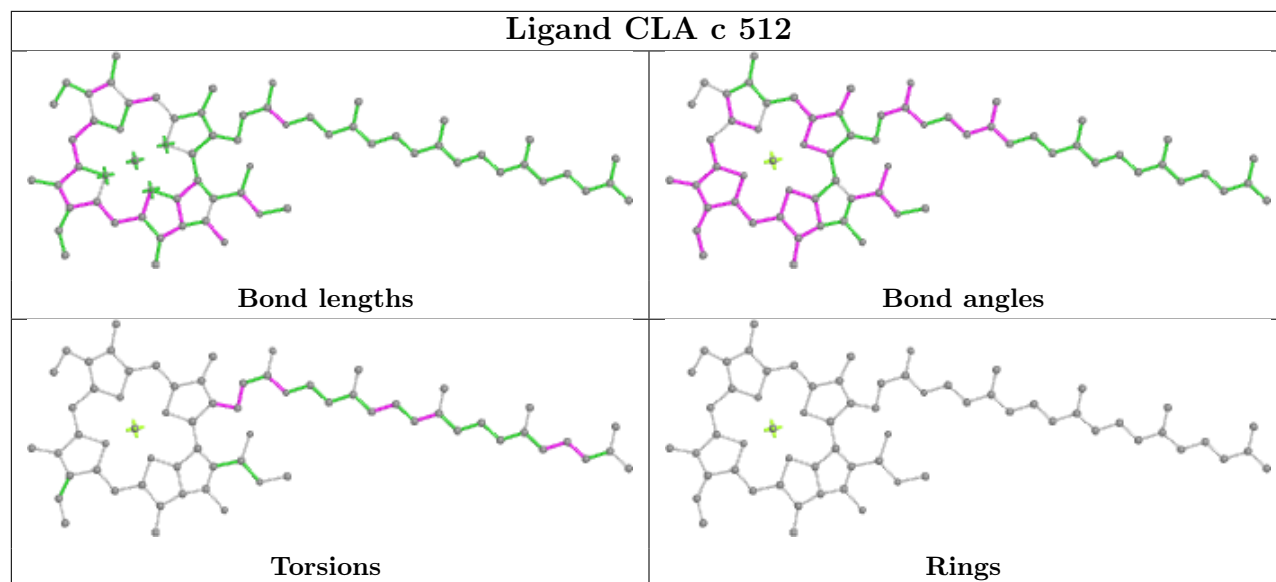

Ligand CLA b 604

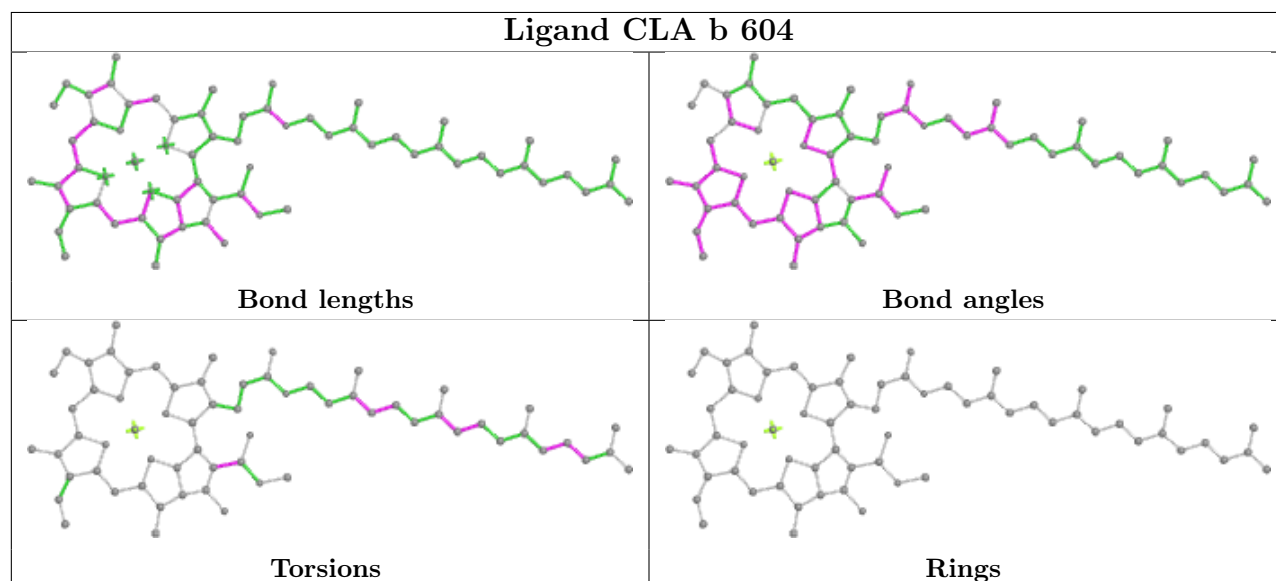

Ligand CLA b 612

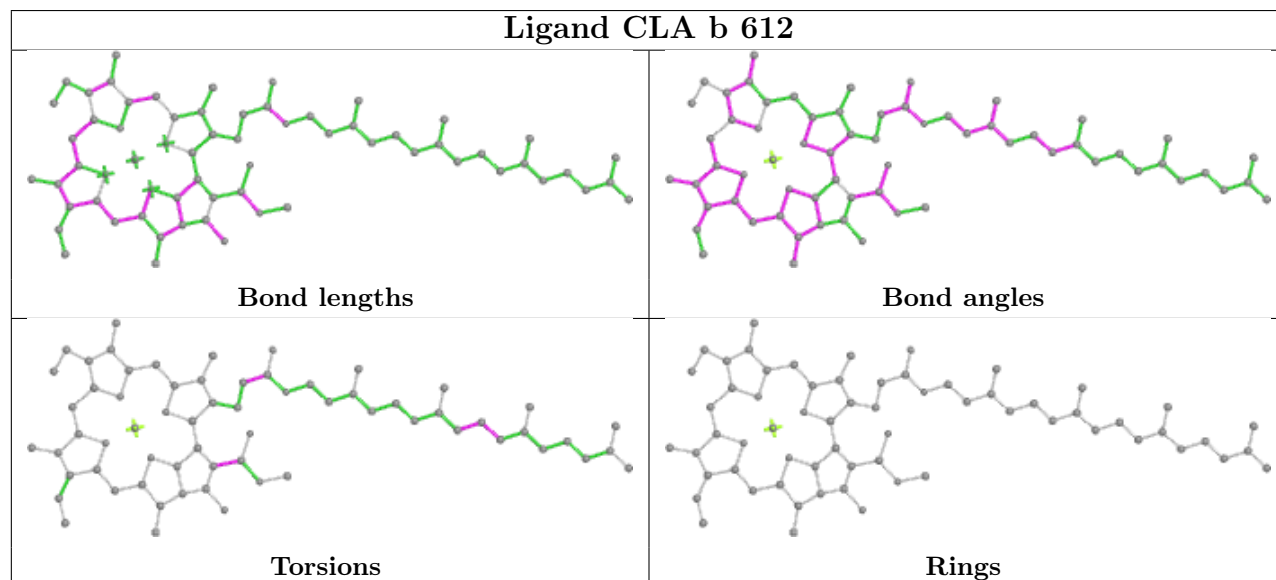

Ligand CLA b 611

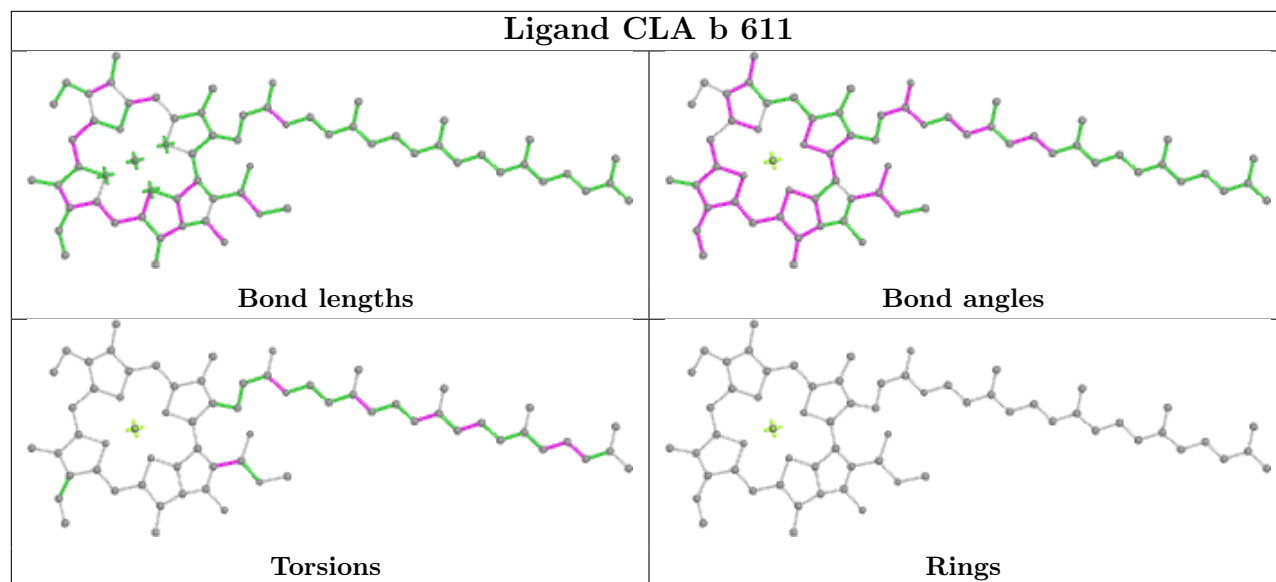

Ligand LMT M 103

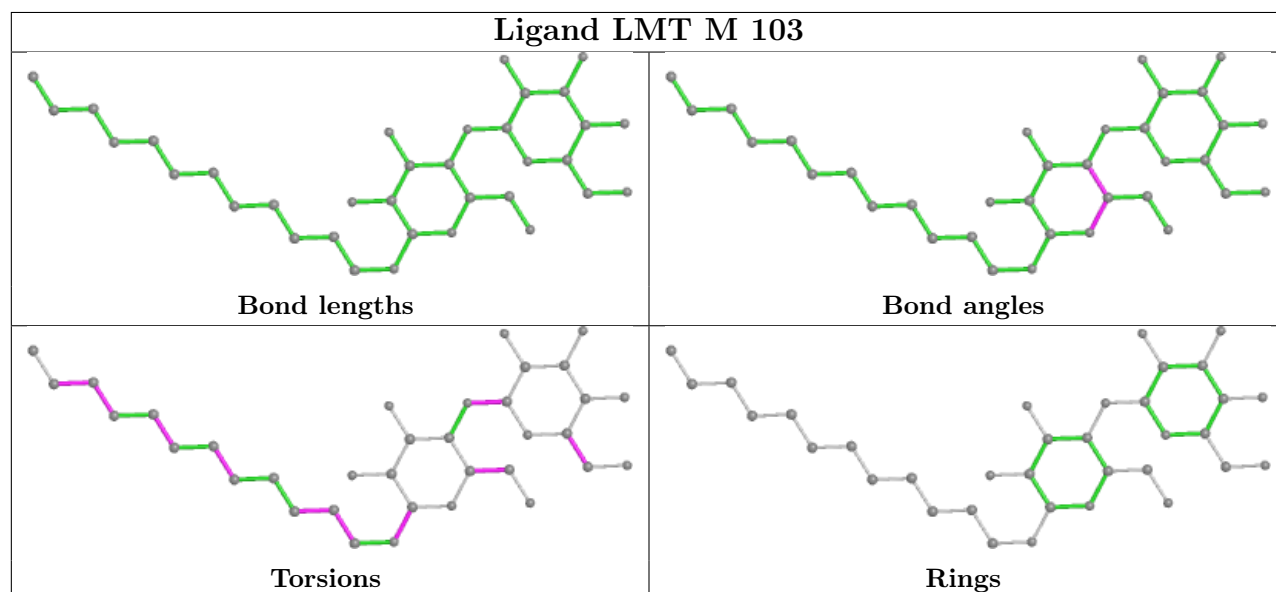

Ligand CLA C 505

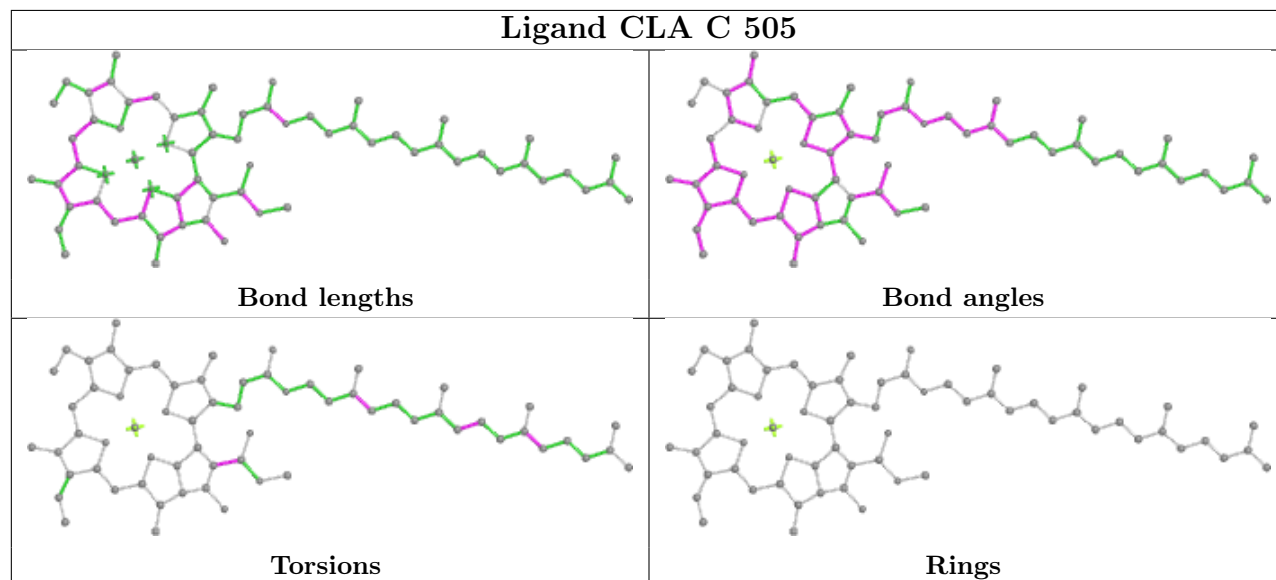

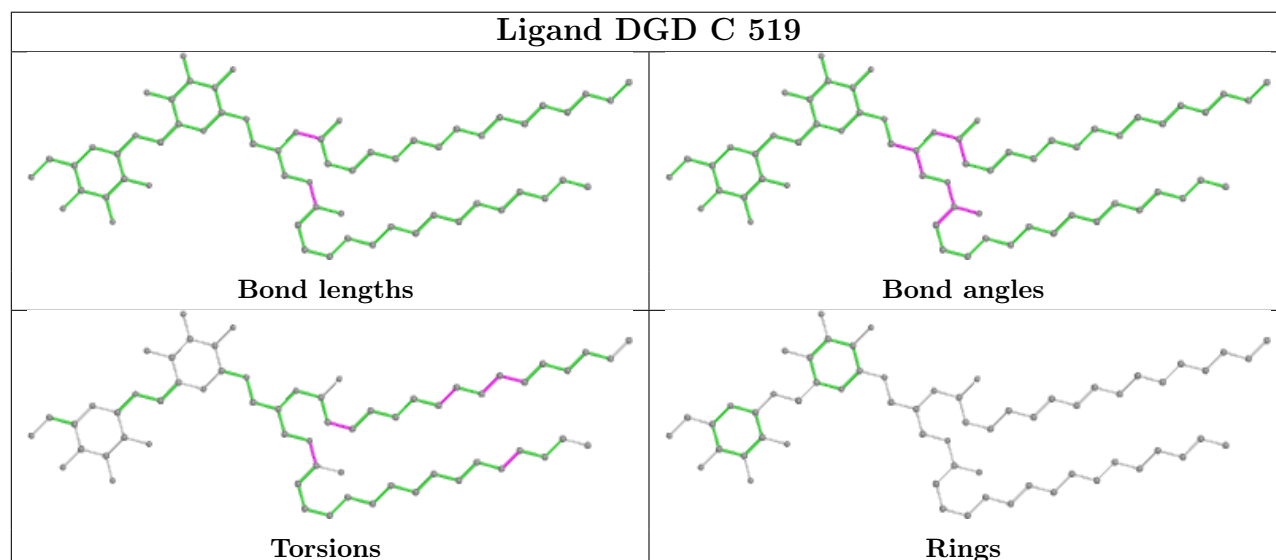
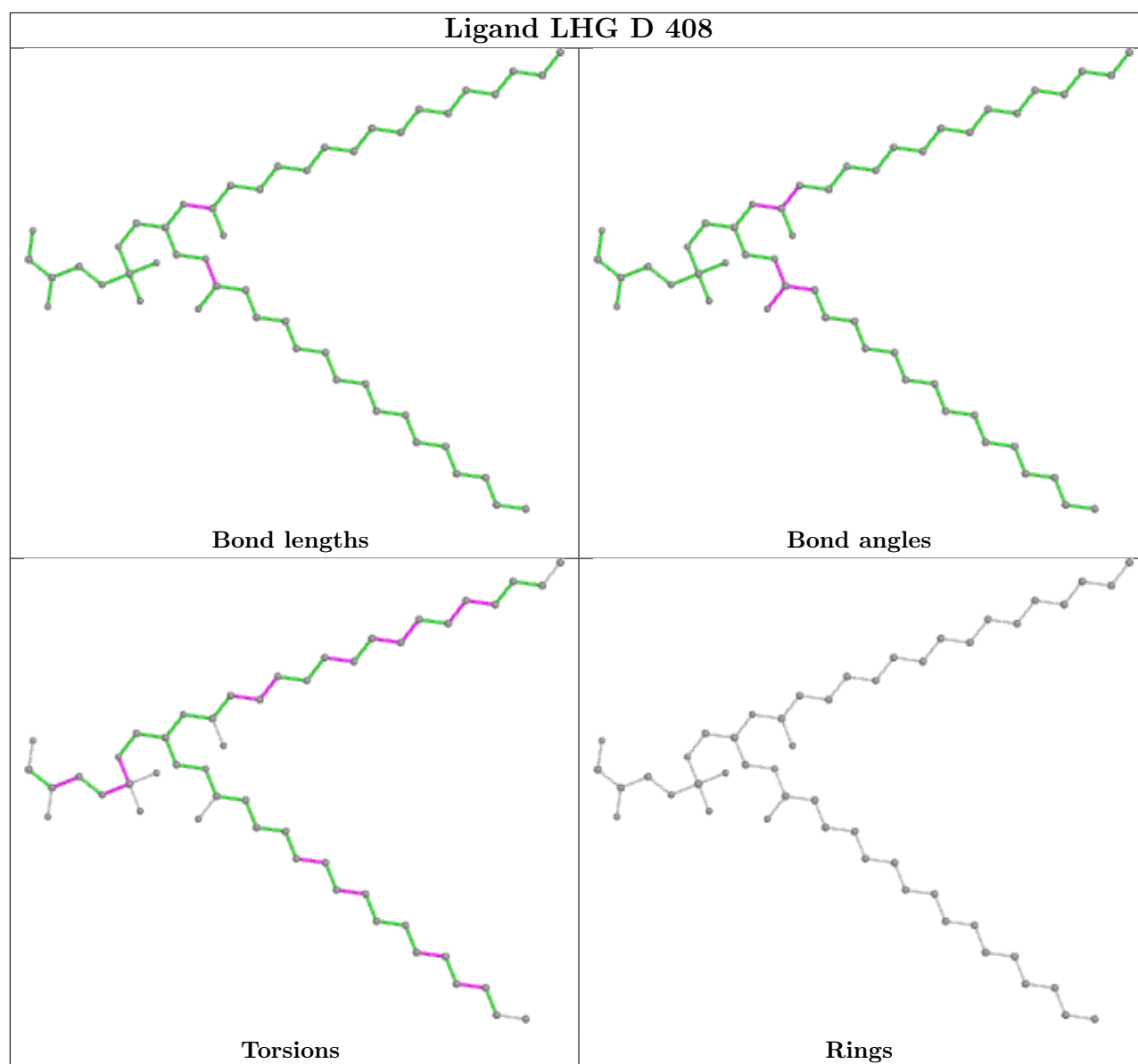

Ligand CLA b 610

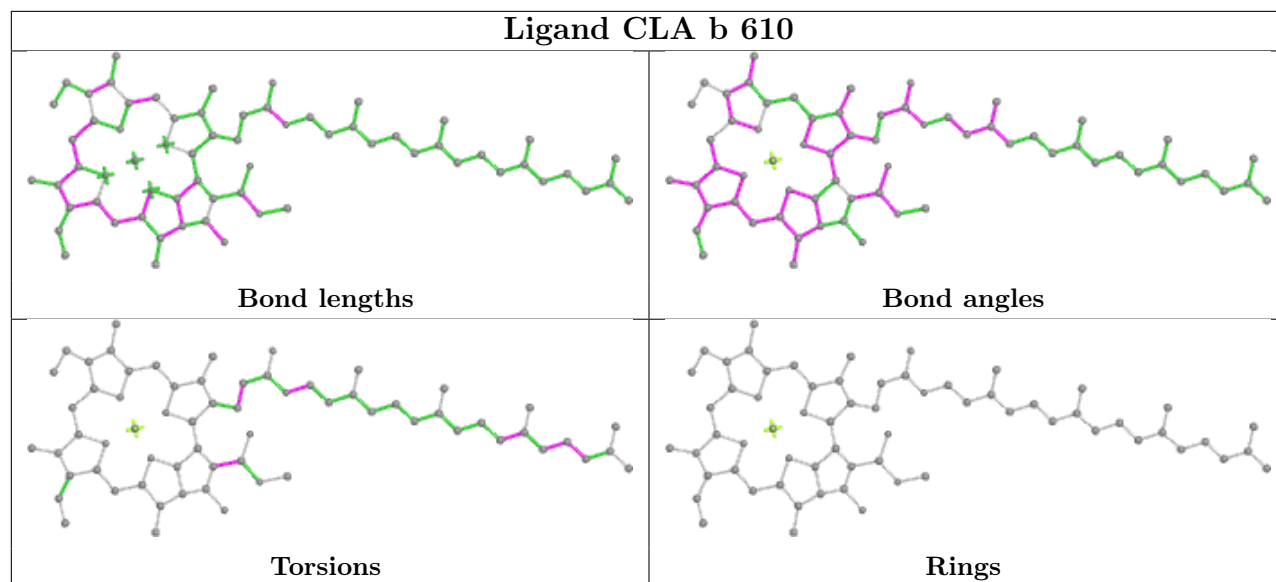

Ligand CLA B 610

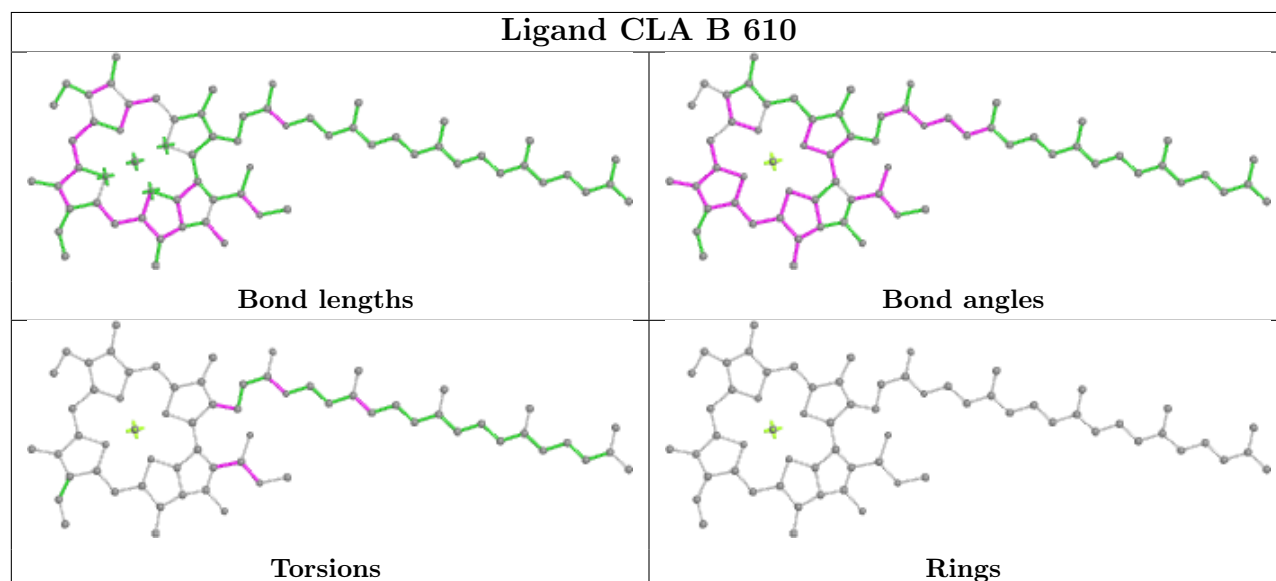

Ligand BCR t 101

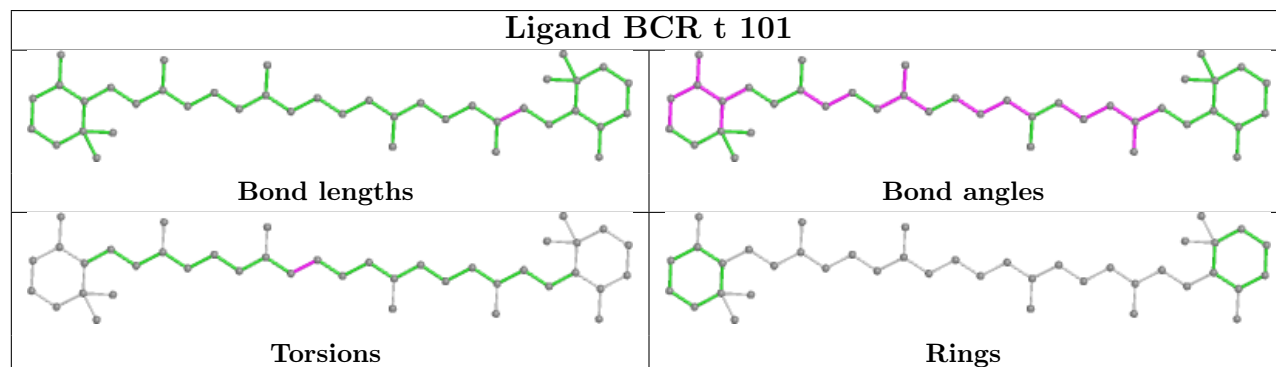

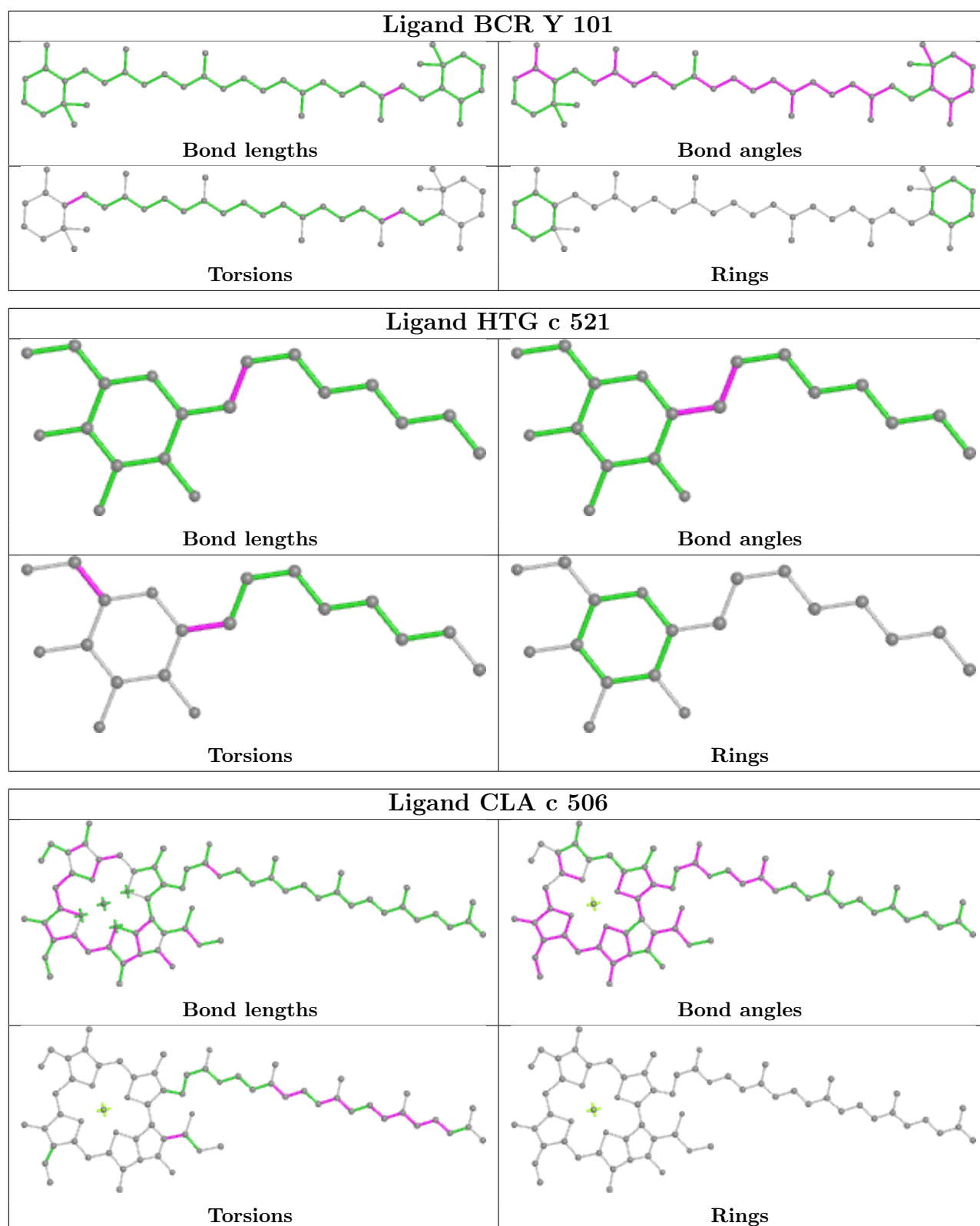

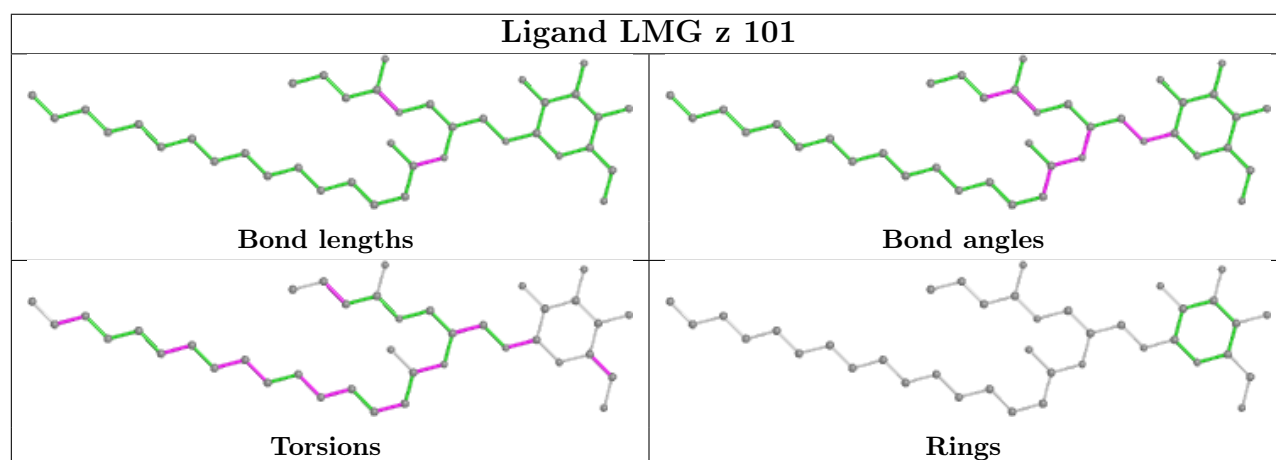
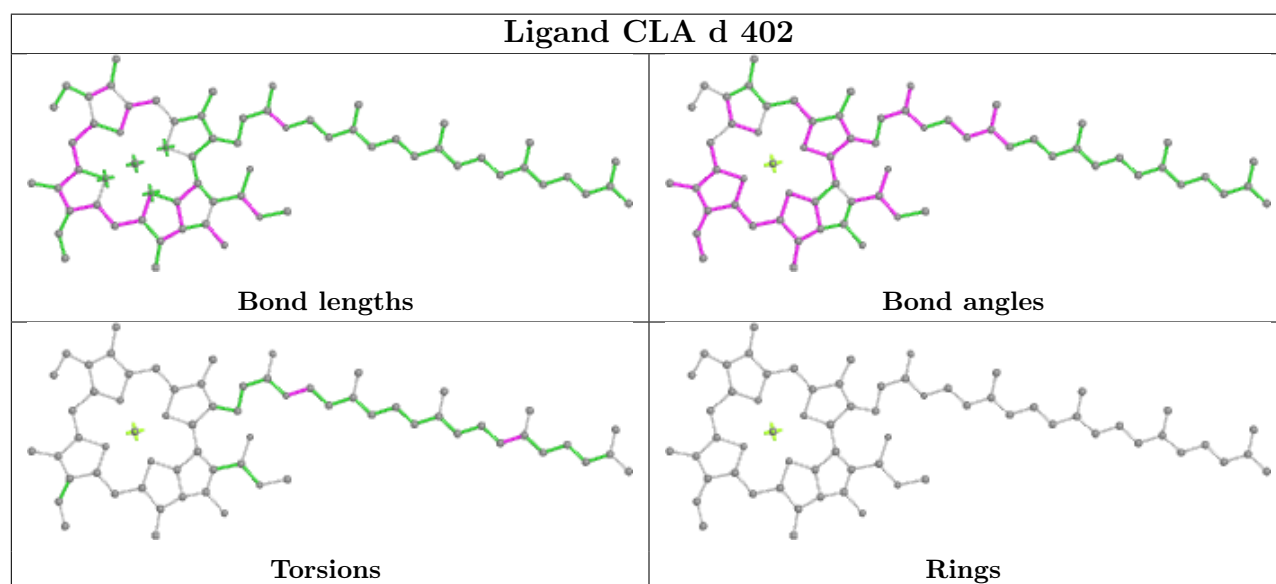
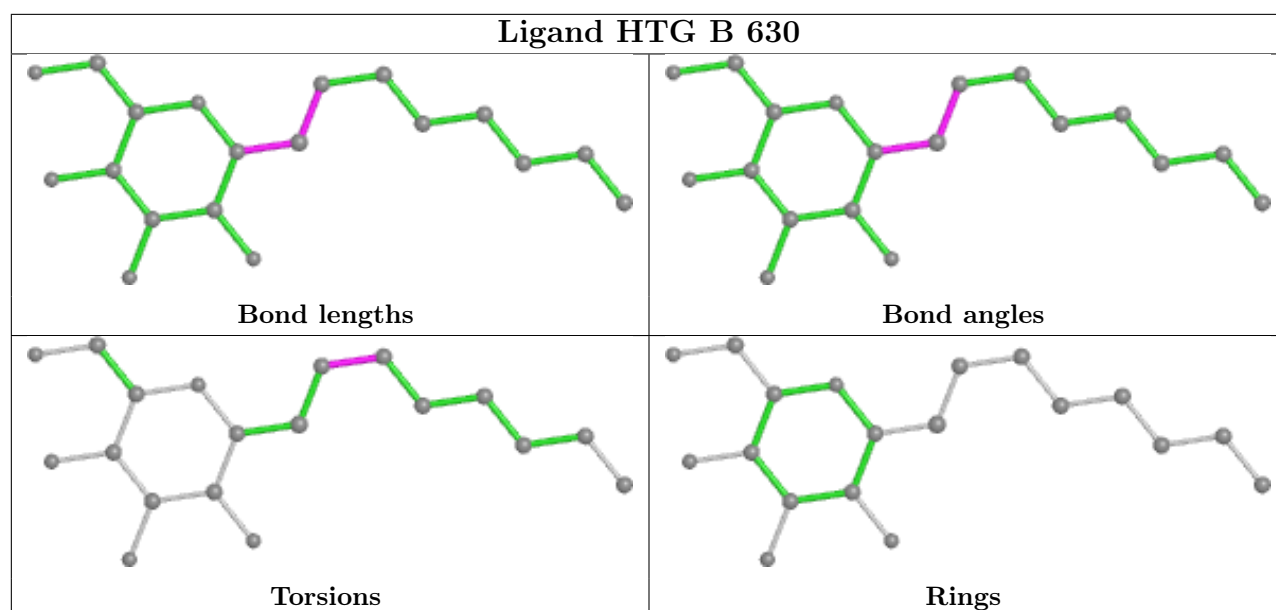

Ligand CLA a 406

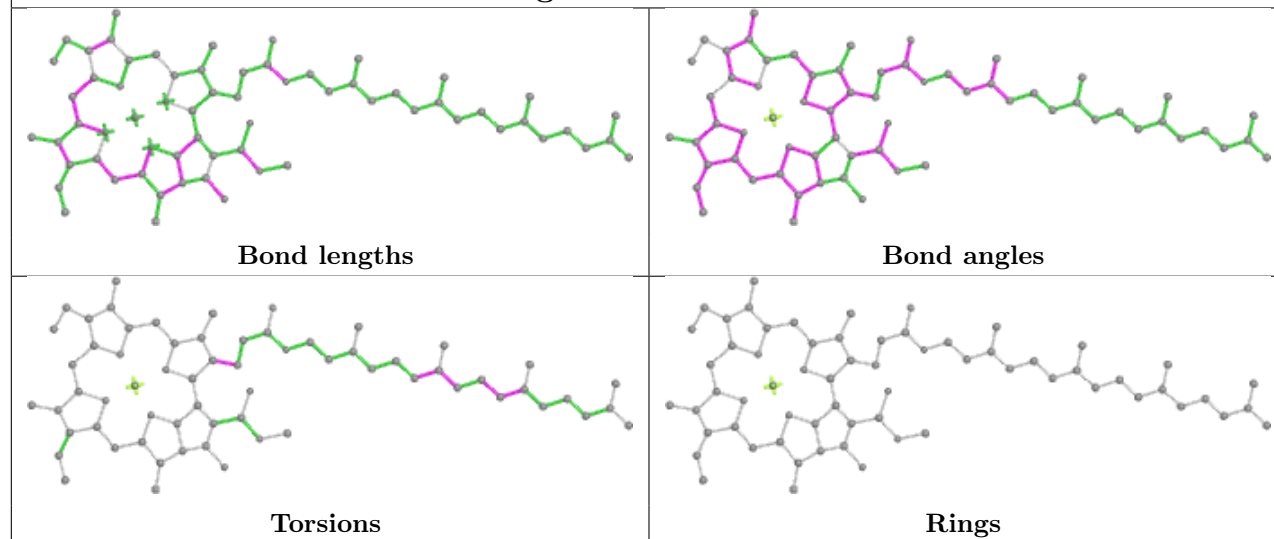

Ligand SQD L 102

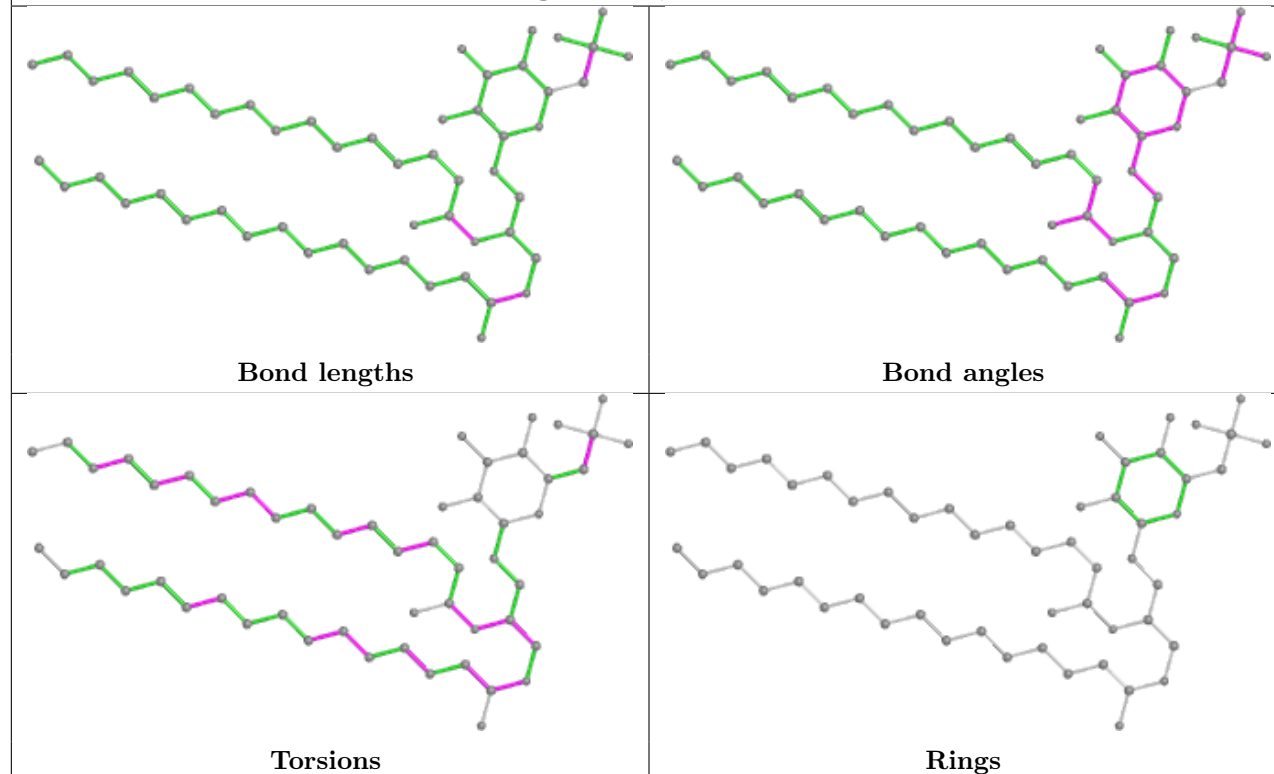

Ligand HEC v 201

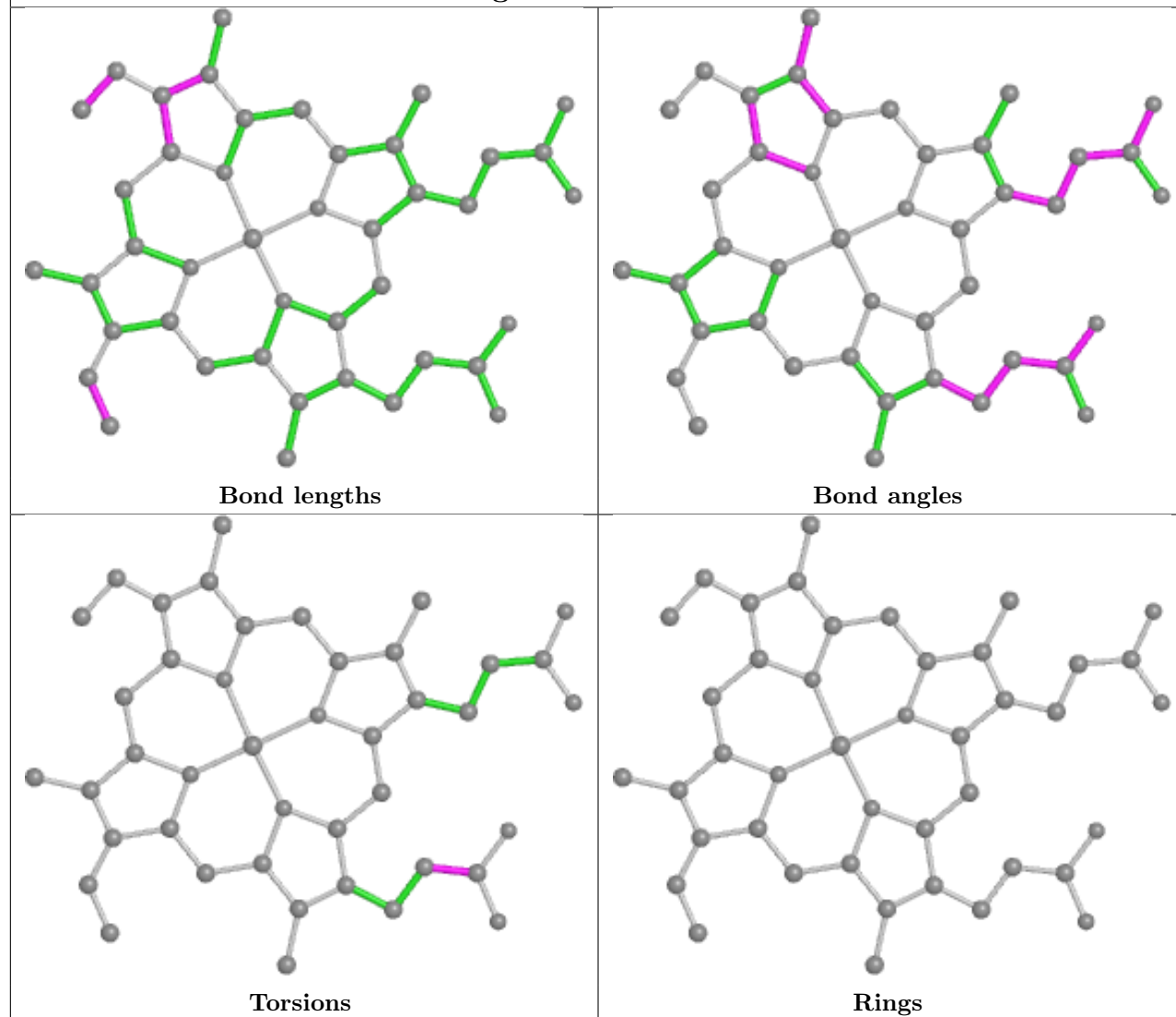

Ligand LMG c 519

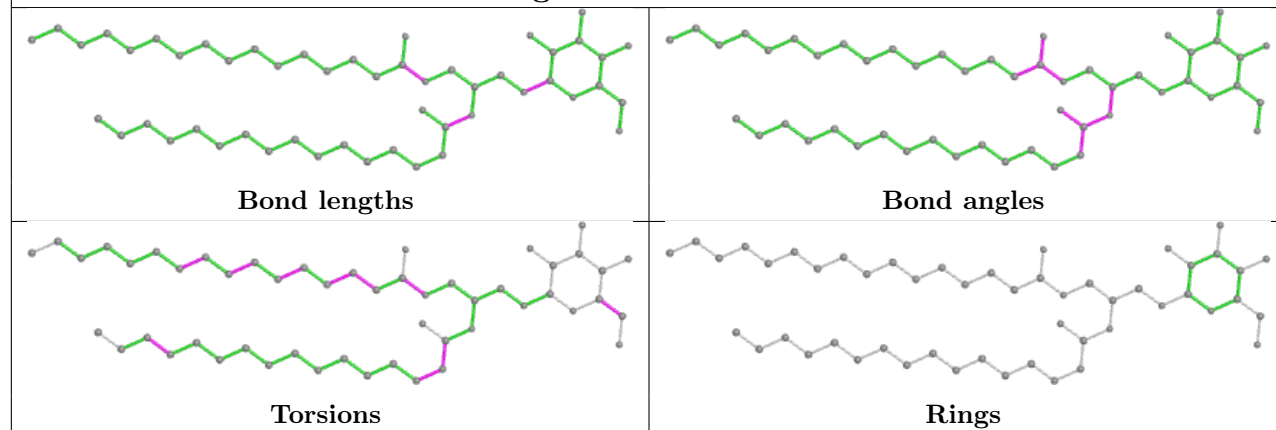

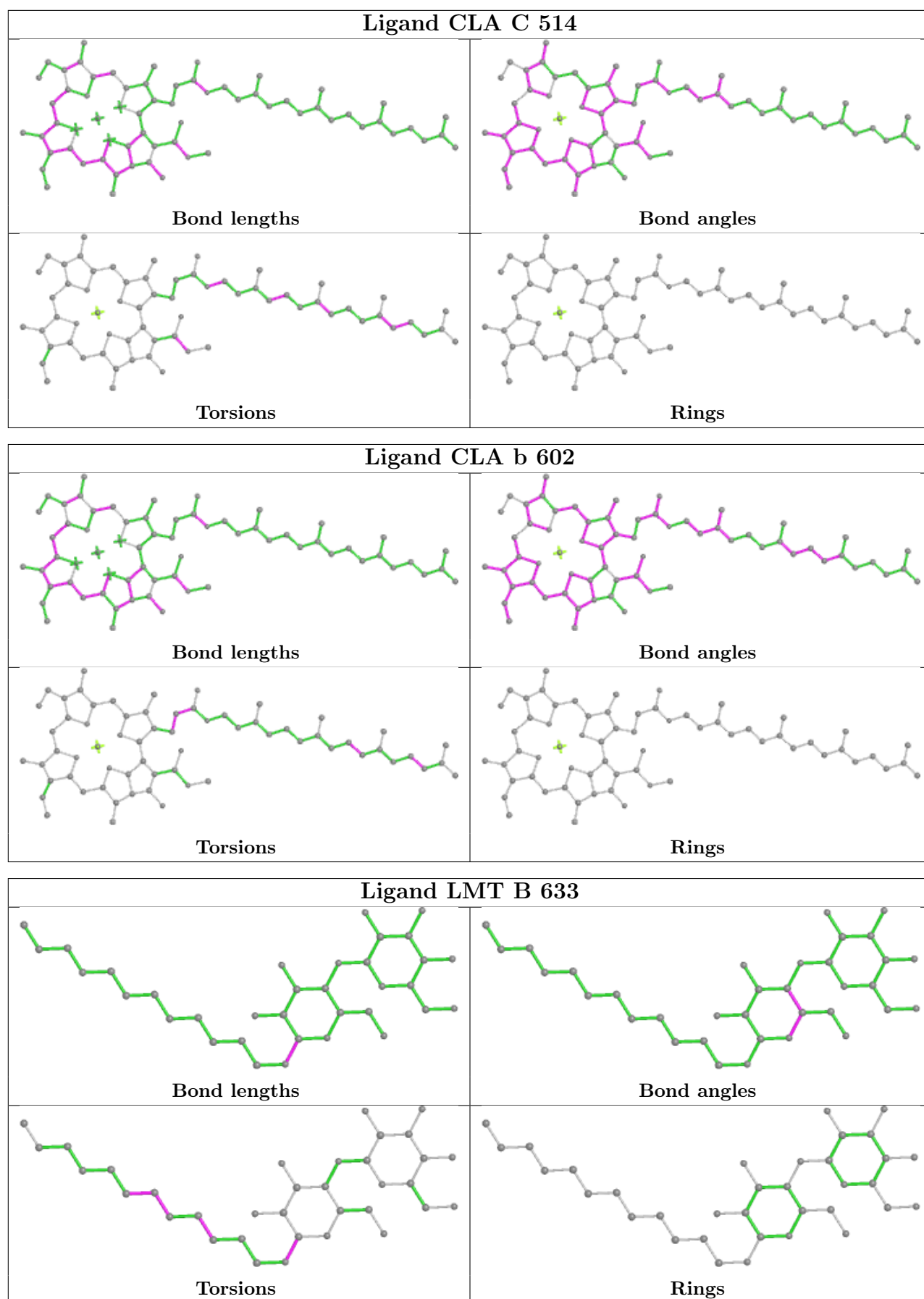

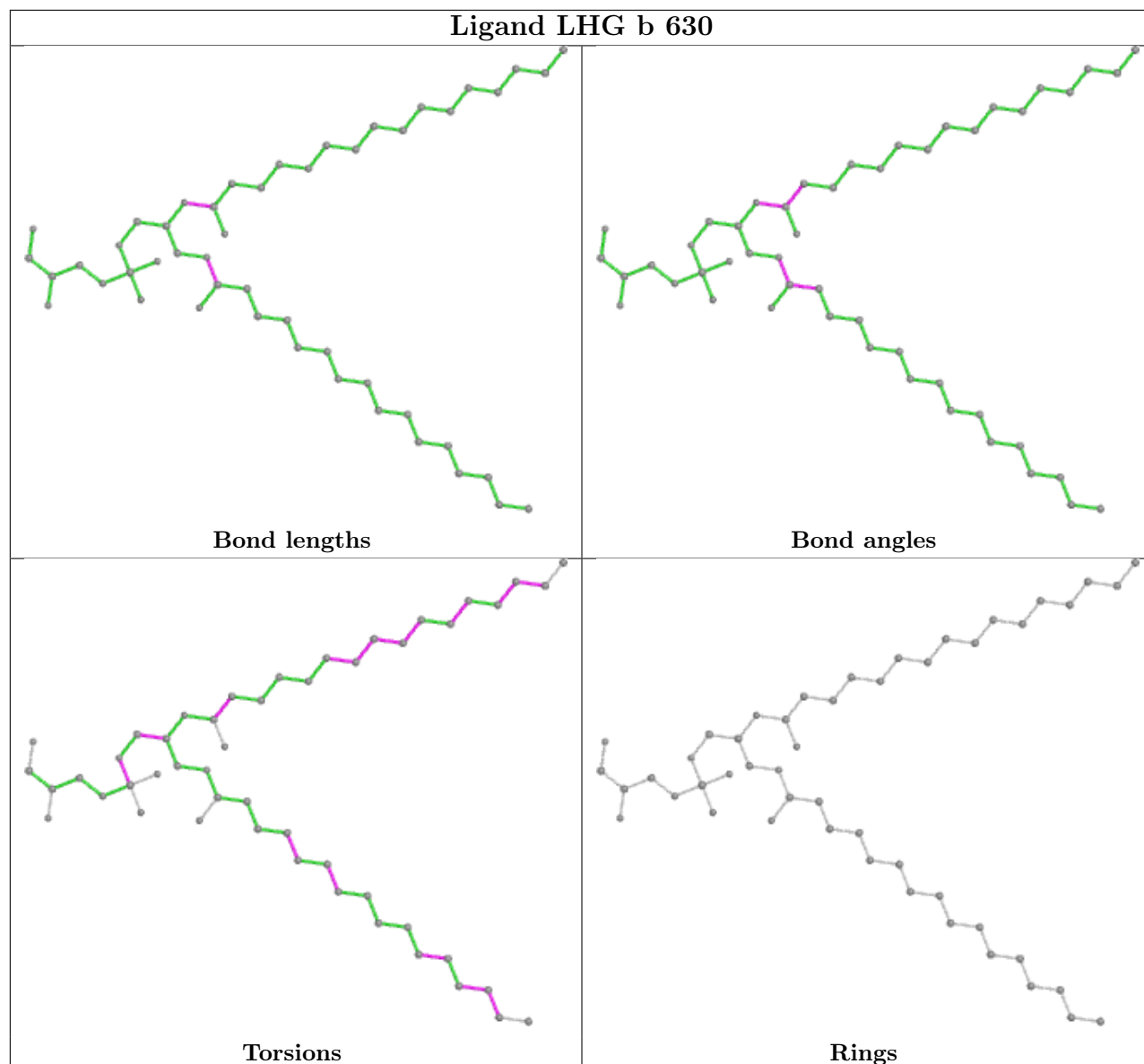
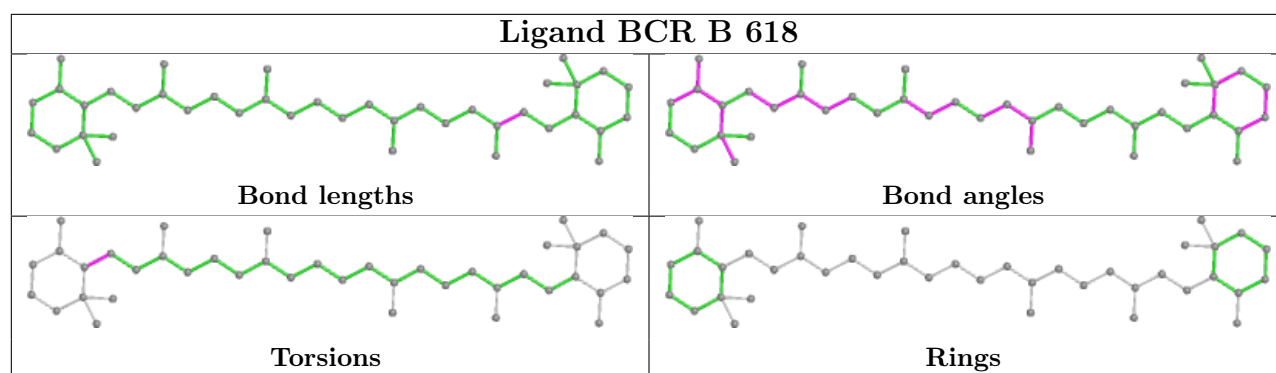

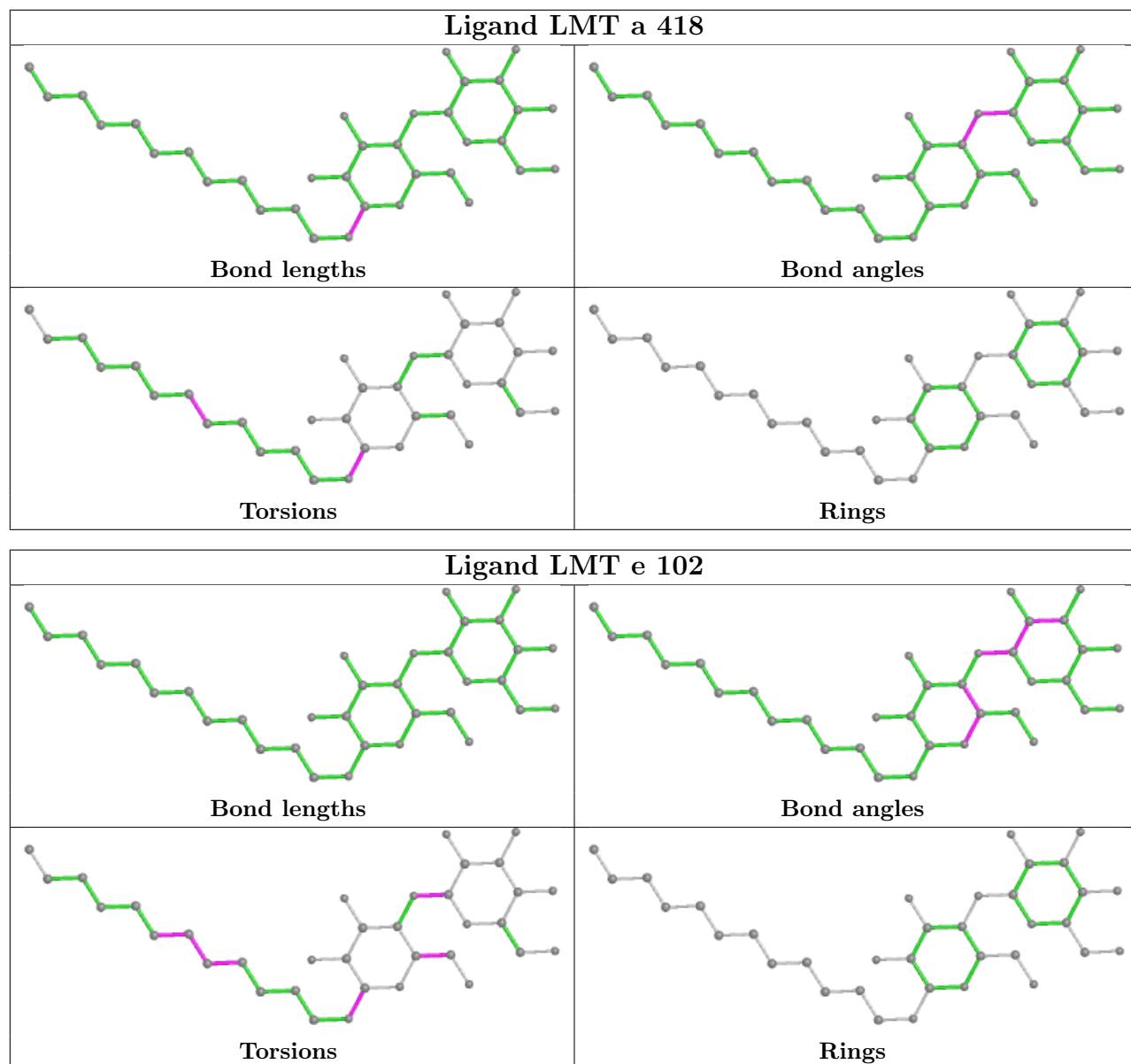

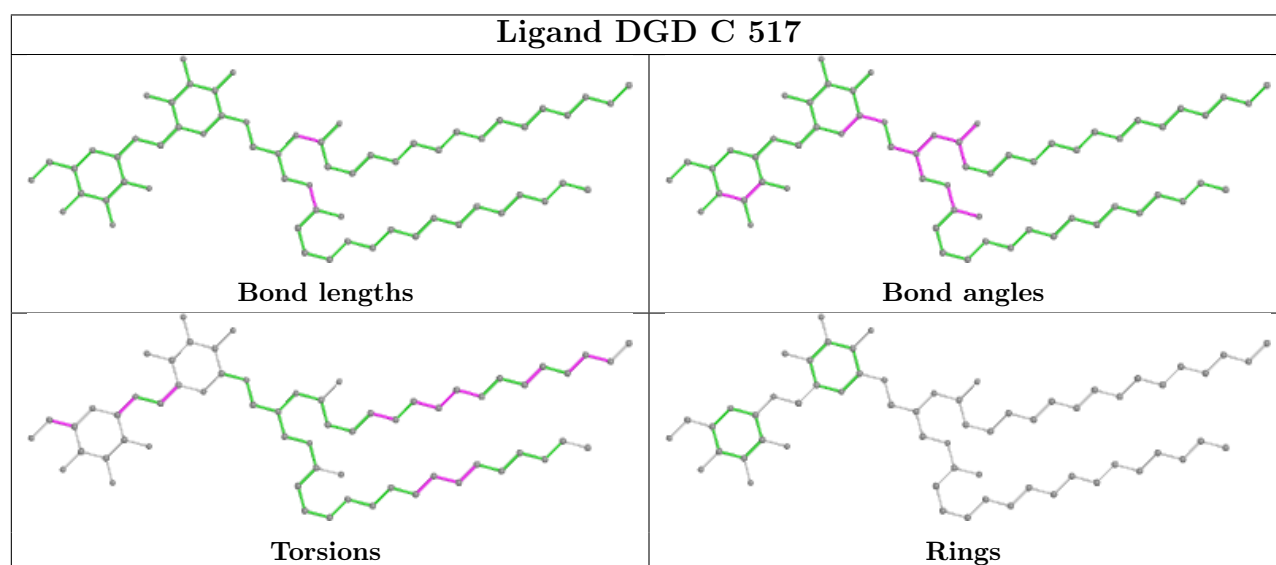
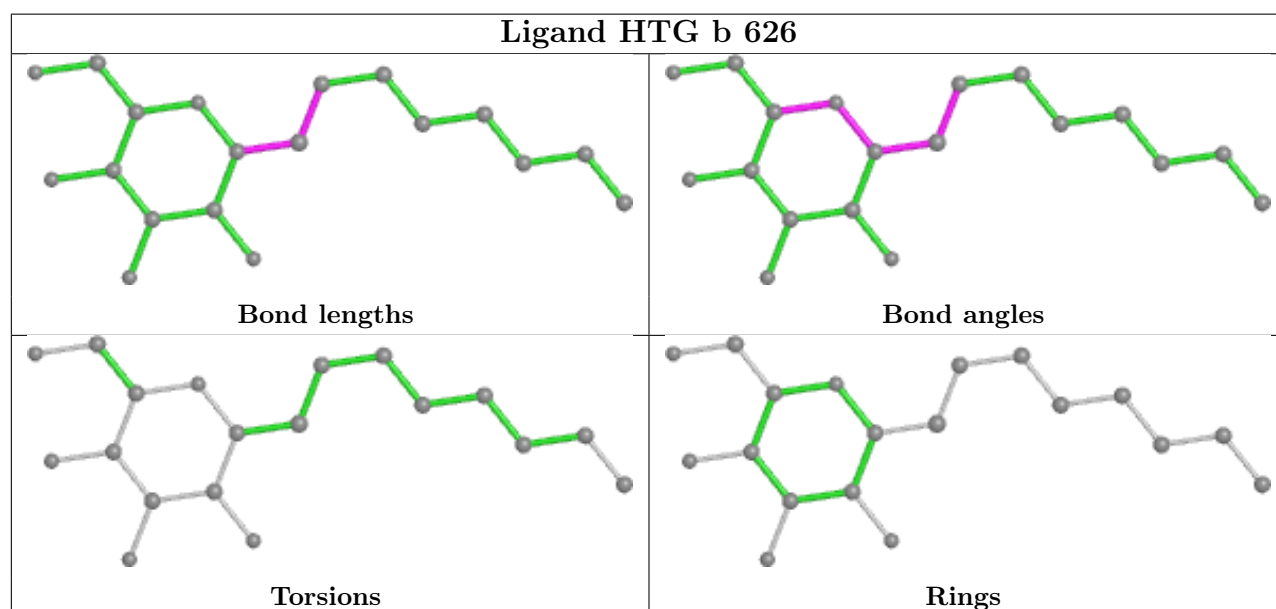
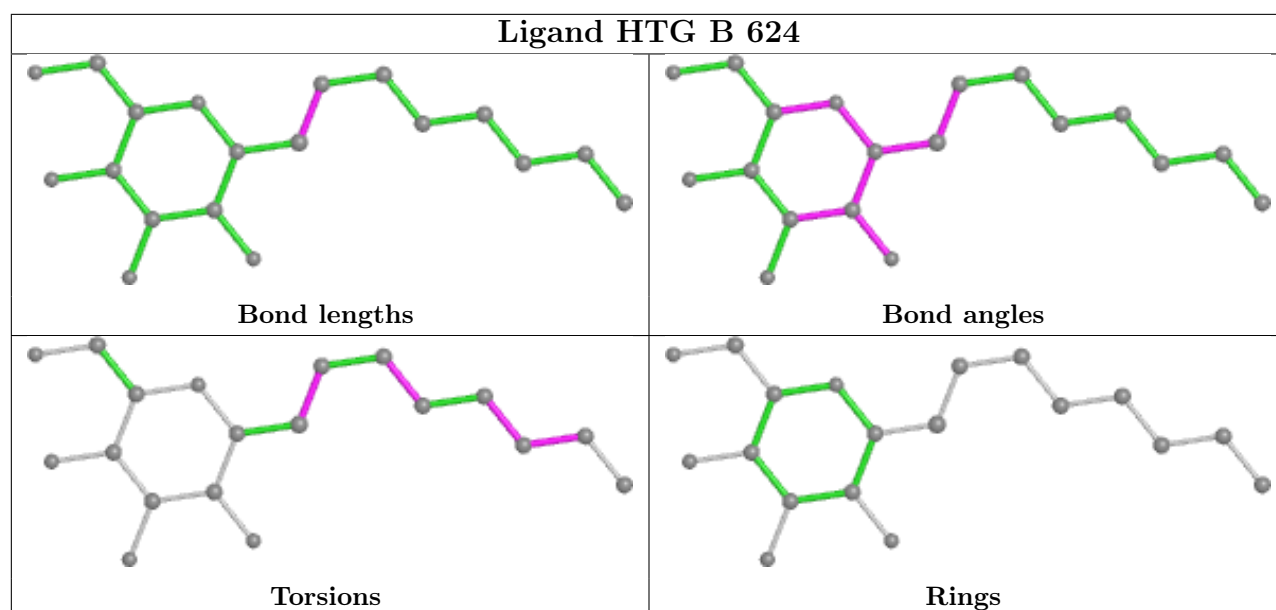

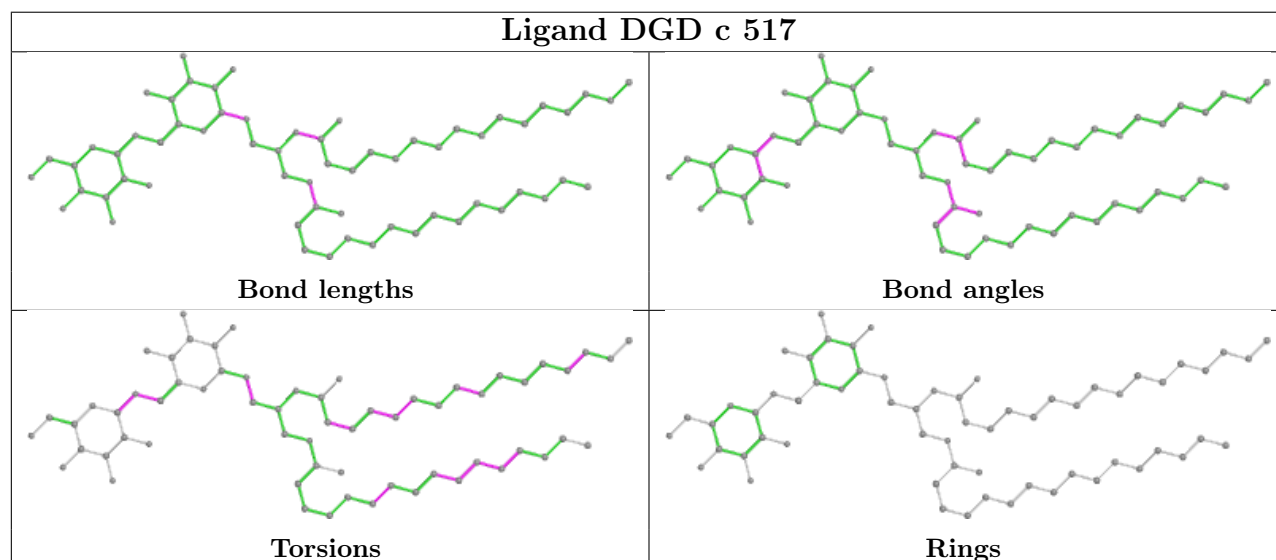
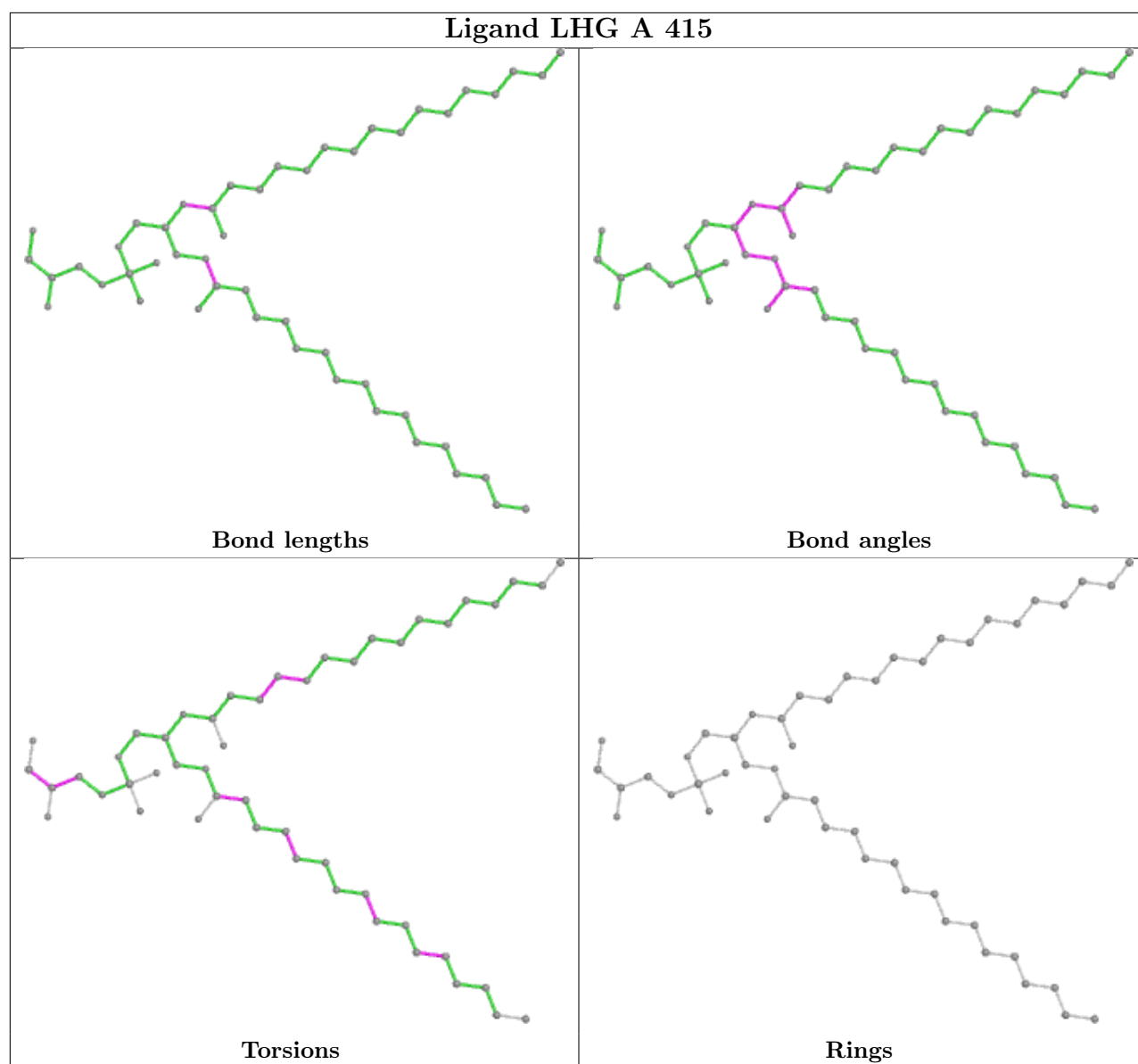

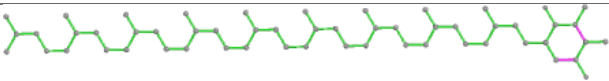
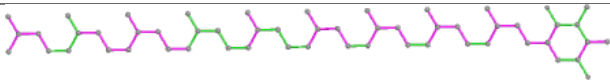
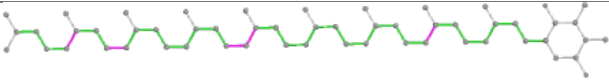
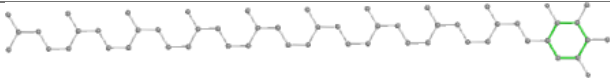
Ligand PL9 D 407	
 Bond lengths	 Bond angles
 Torsions	 Rings

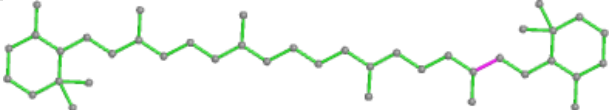
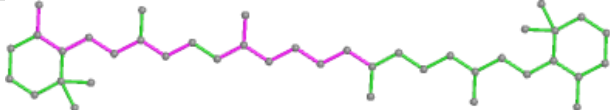
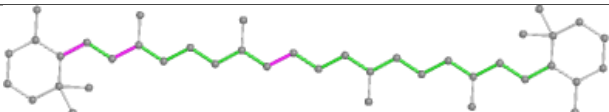
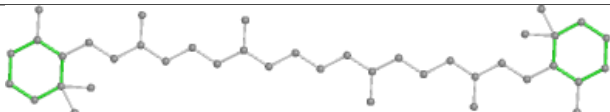
Ligand BCR T 101	
 Bond lengths	 Bond angles
 Torsions	 Rings

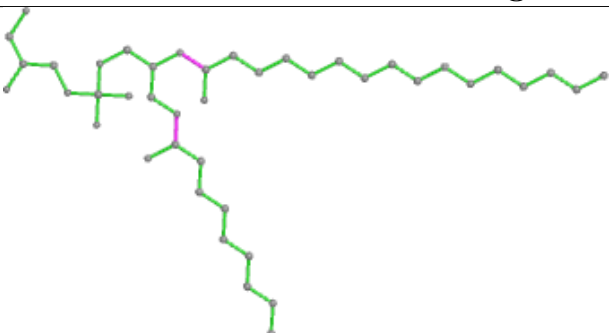
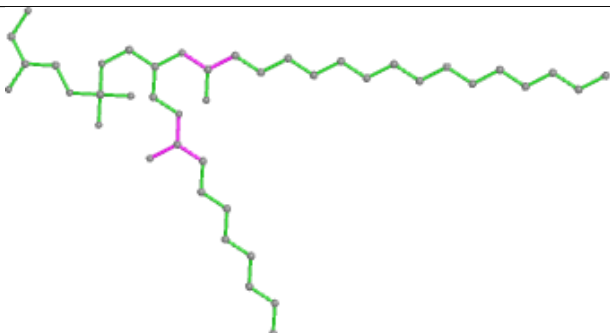
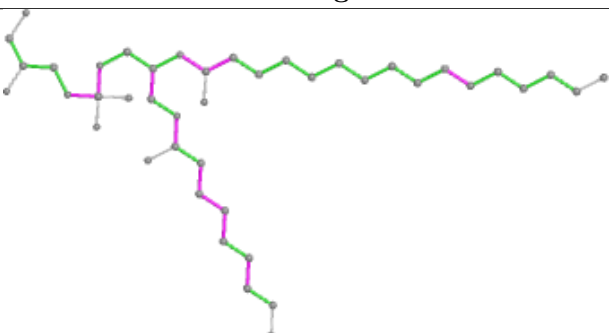
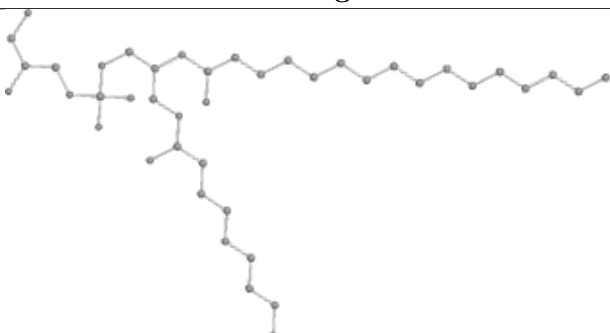
Ligand LHG E 101	
 Bond lengths	 Bond angles
 Torsions	 Rings

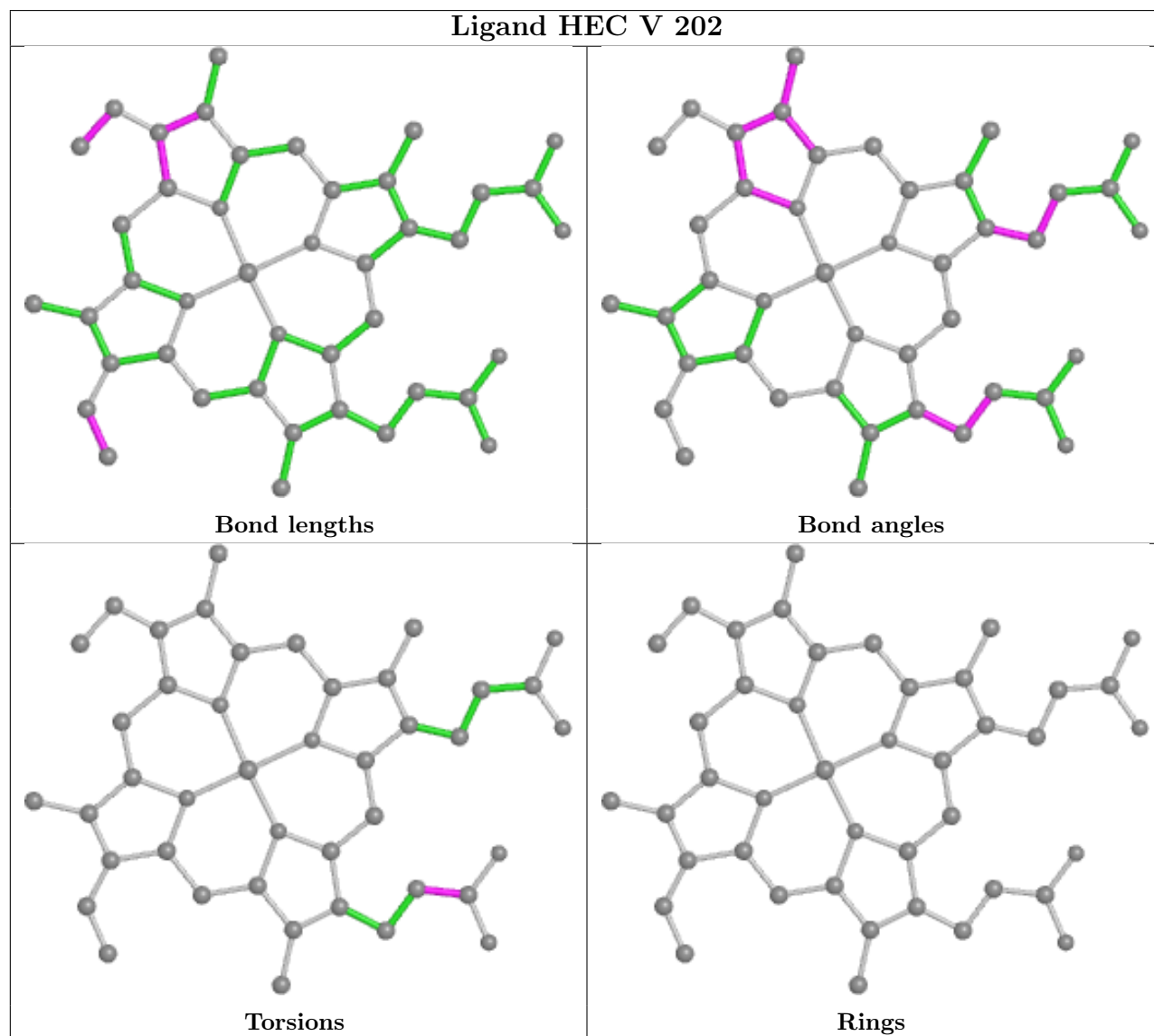
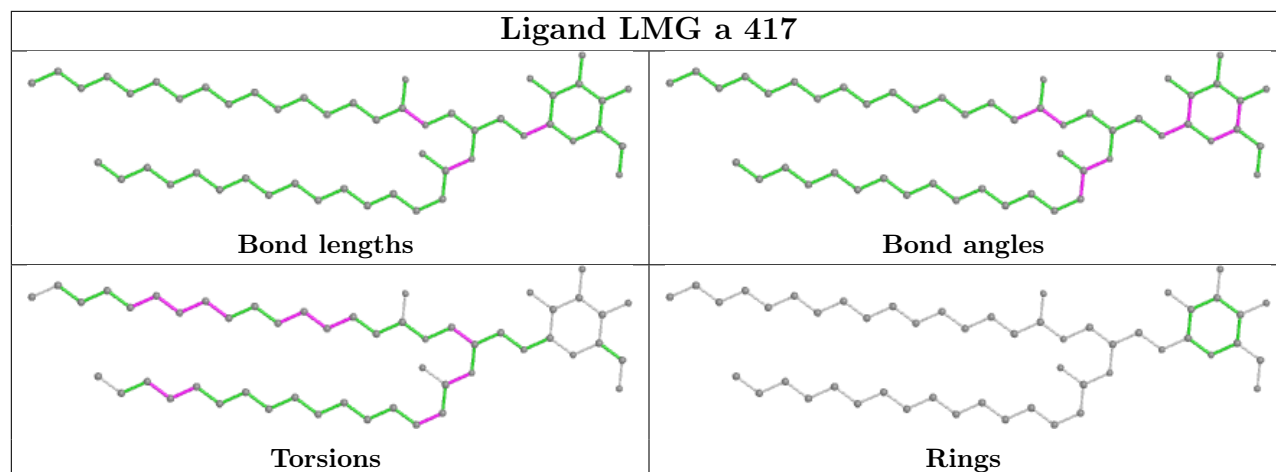

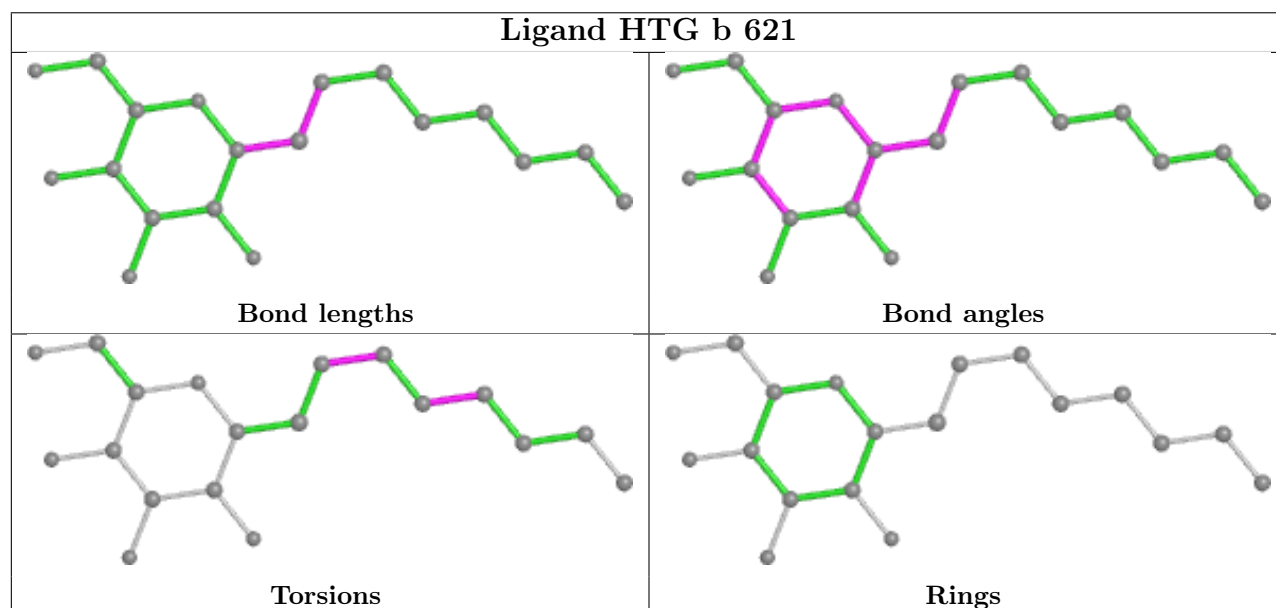
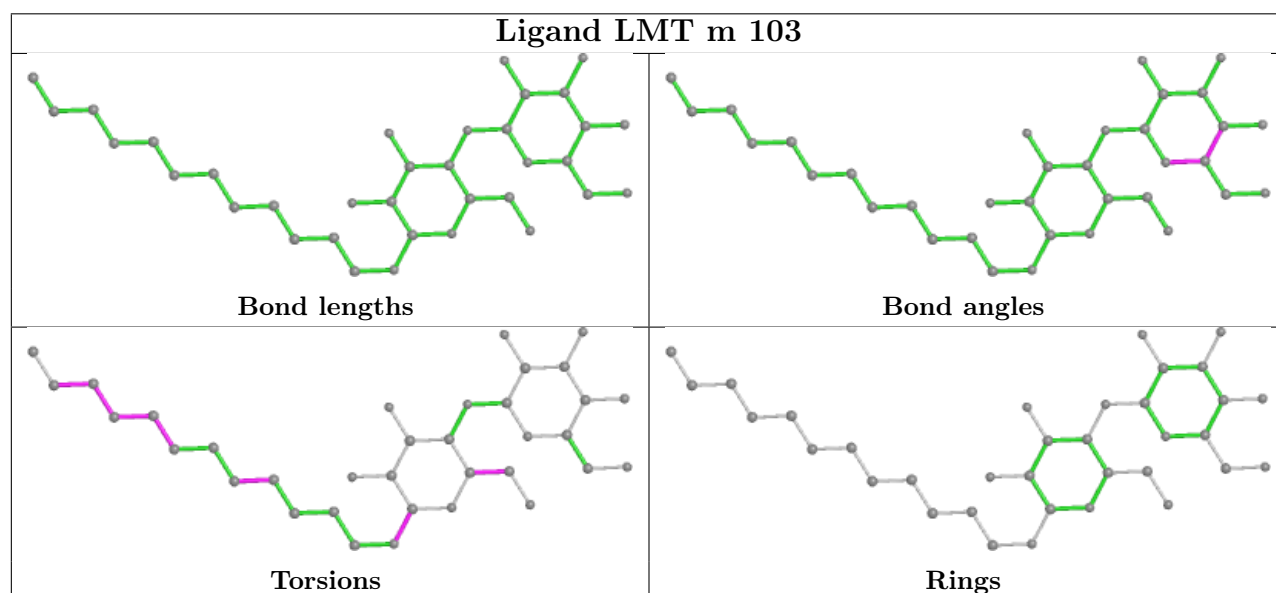
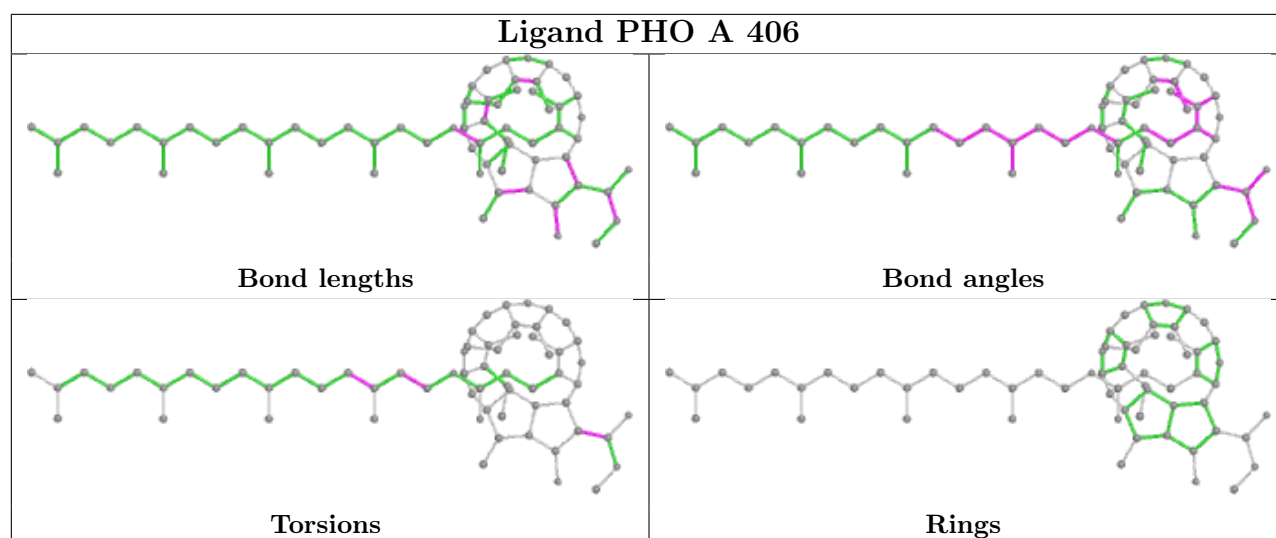

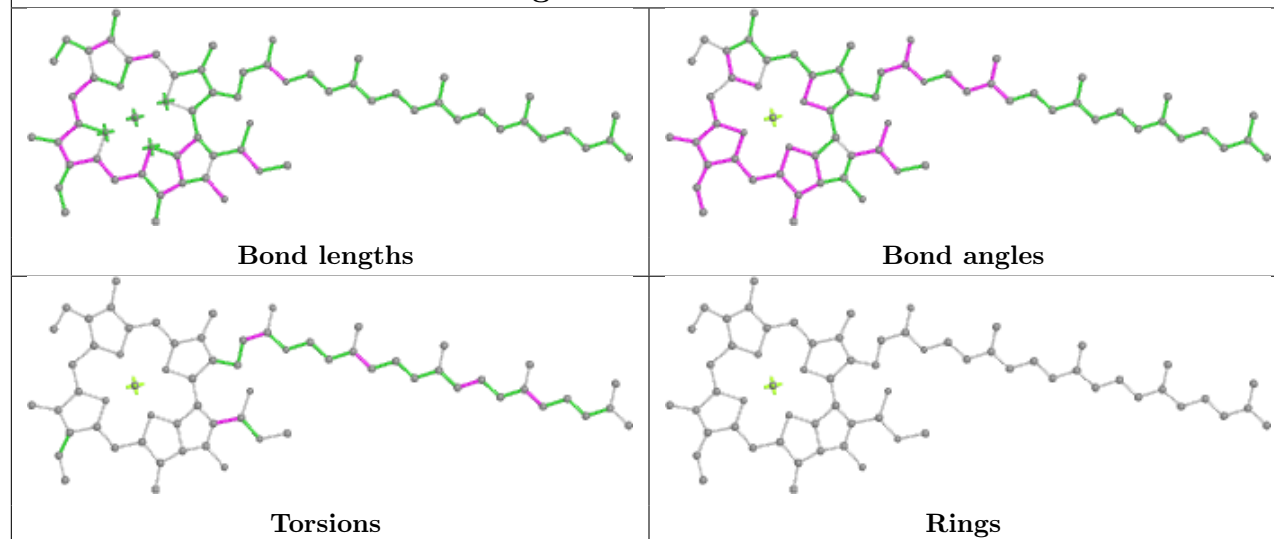
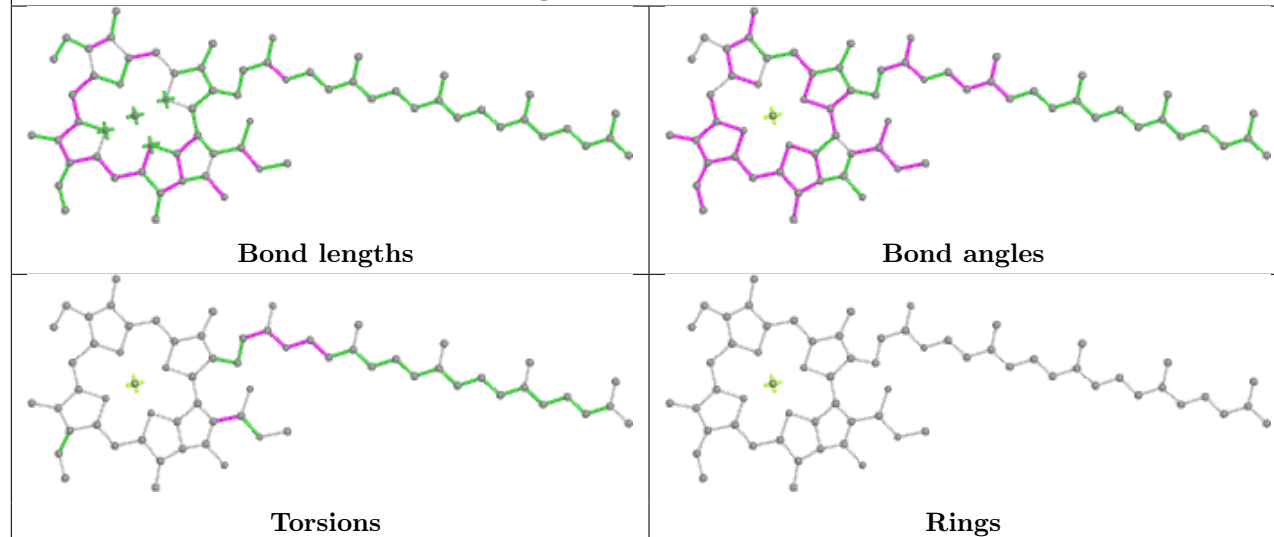
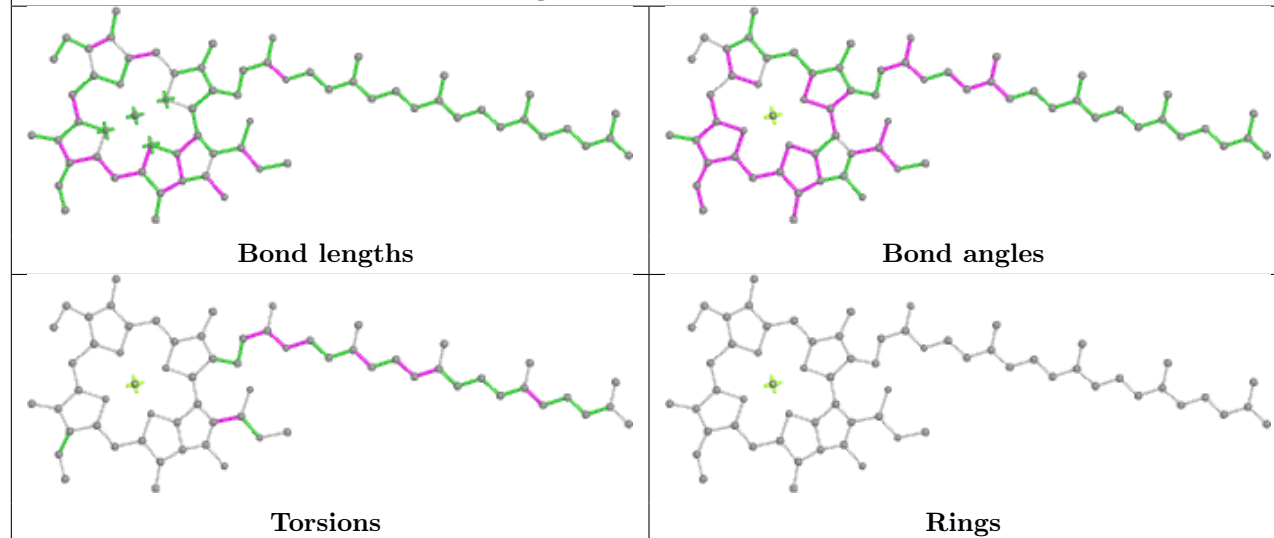
Ligand CLA C 506**Ligand CLA b 613****Ligand CLA C 511**

Ligand CLA c 504

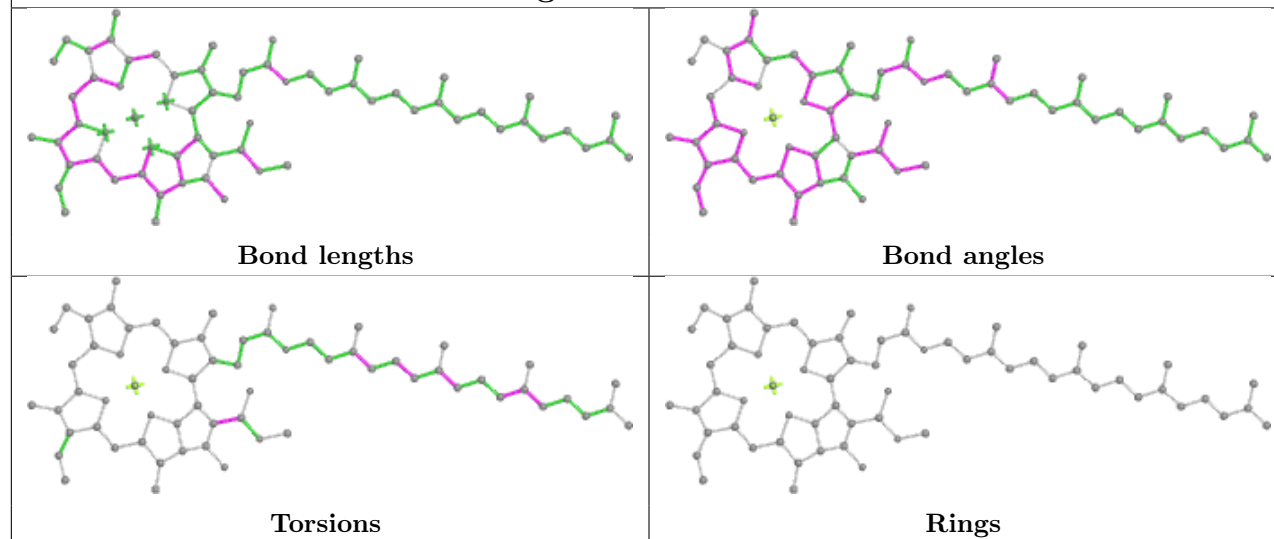

Ligand LMT b 620

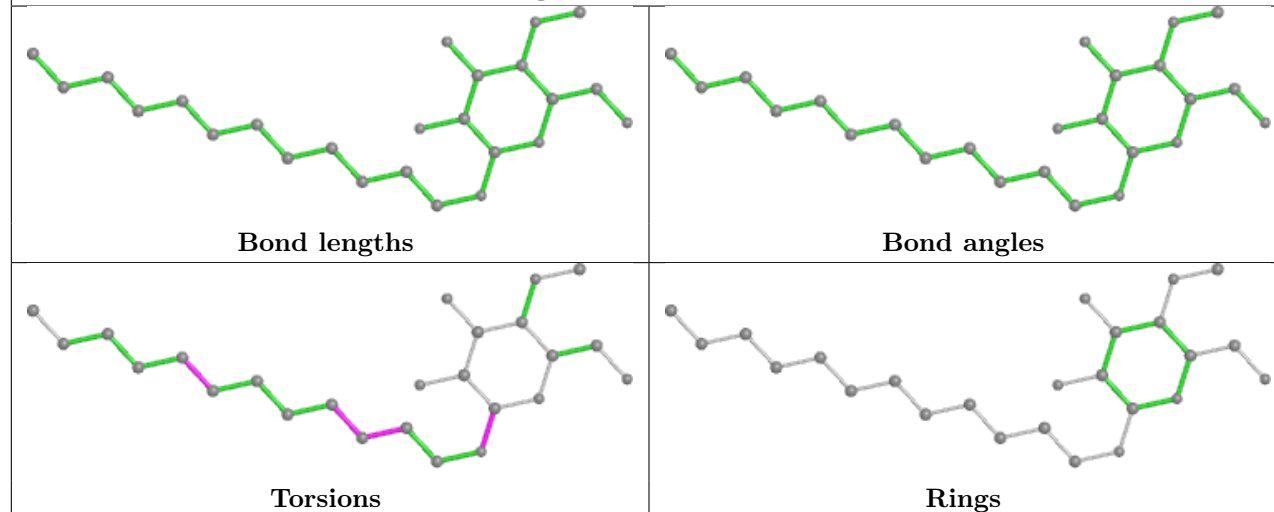

Ligand BCR C 516

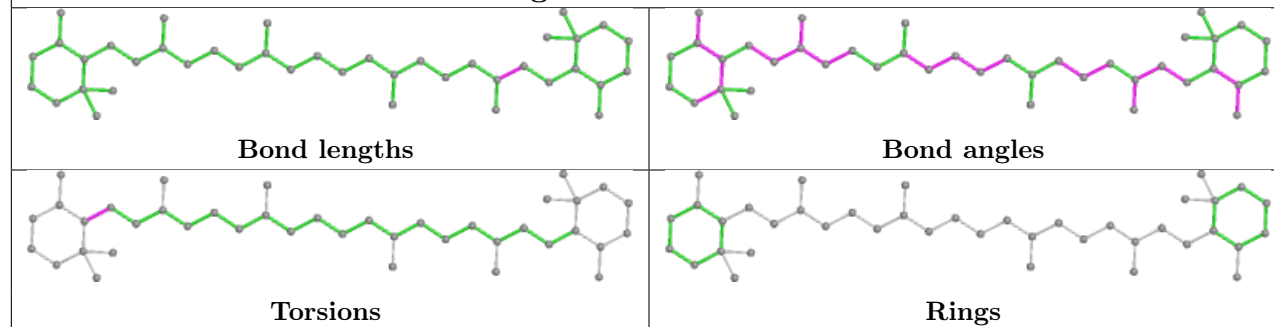

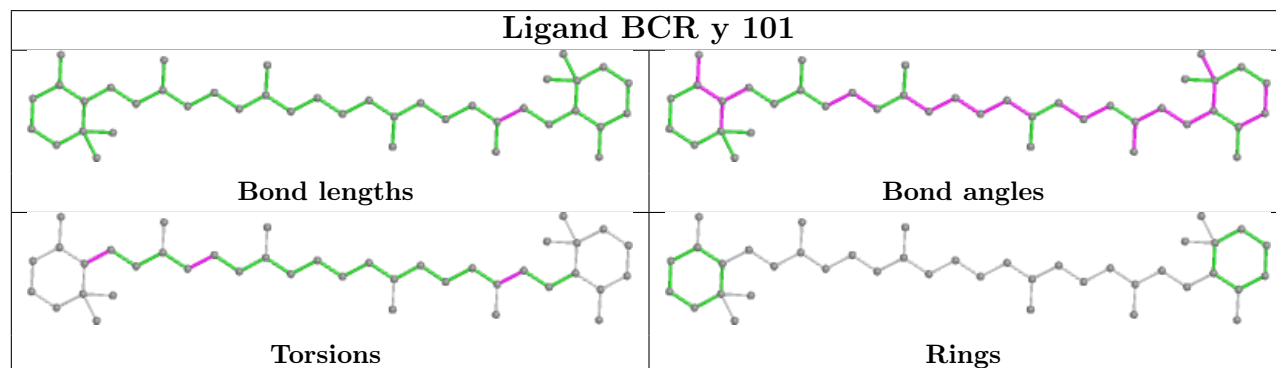
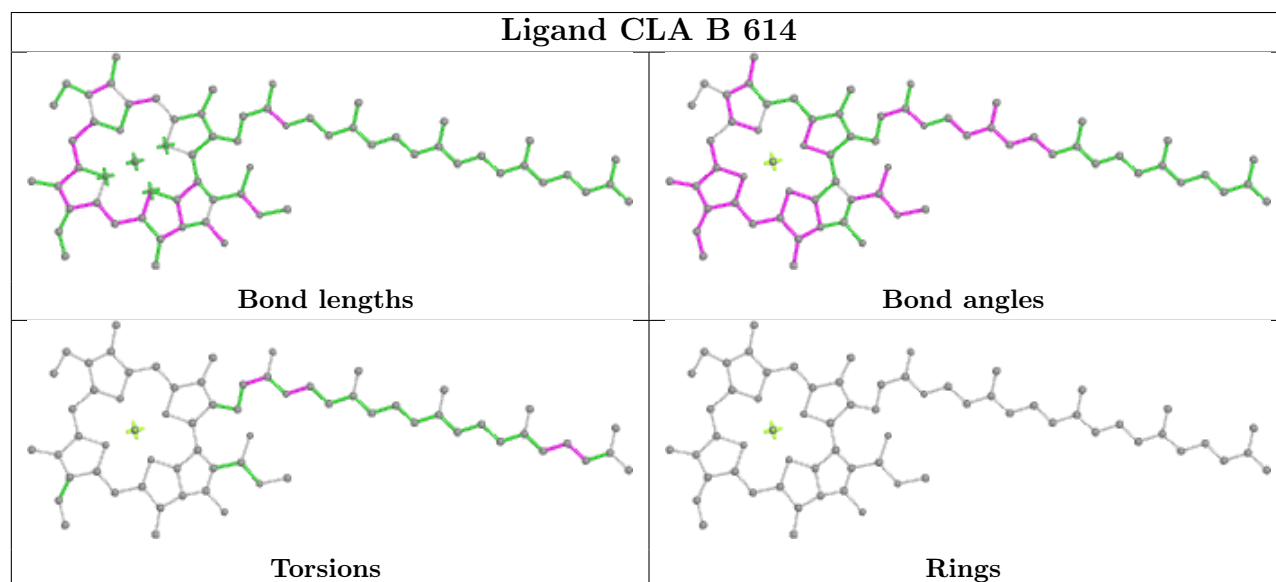
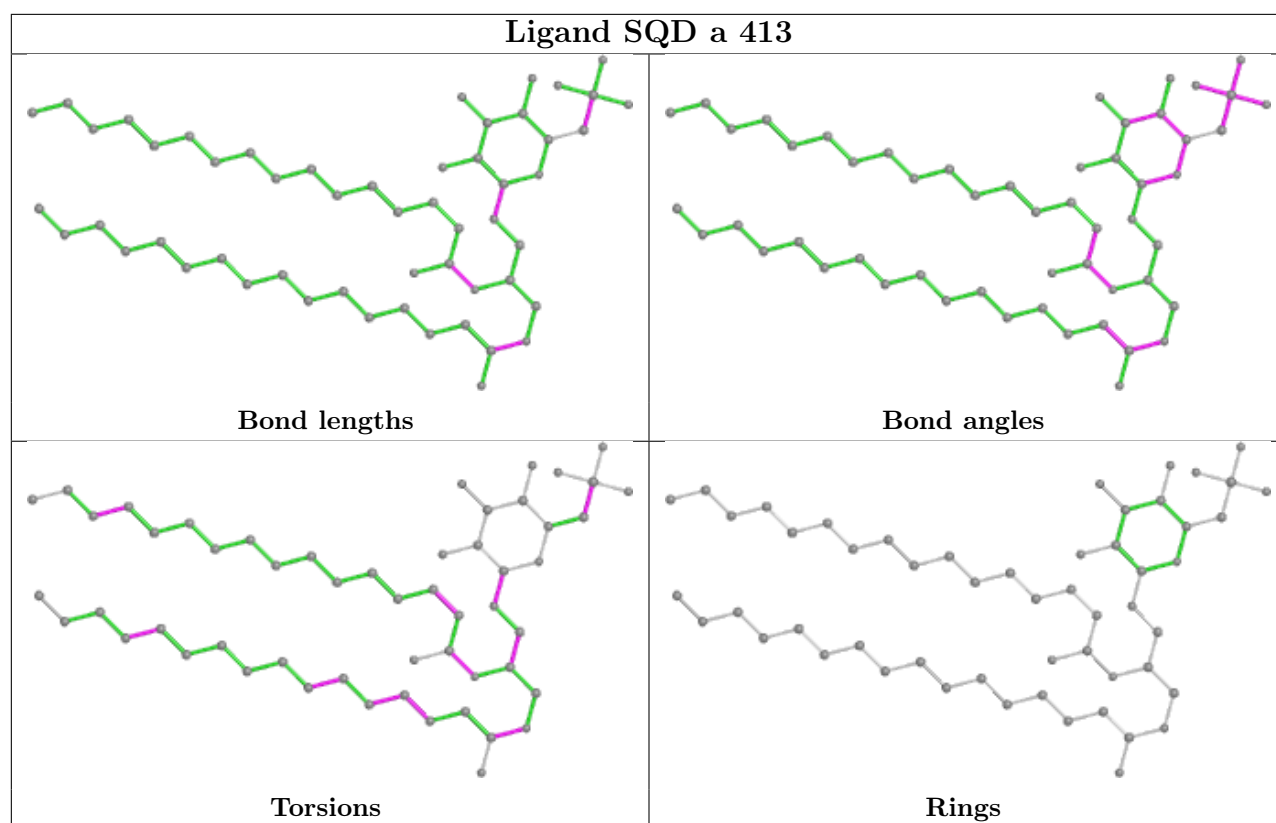

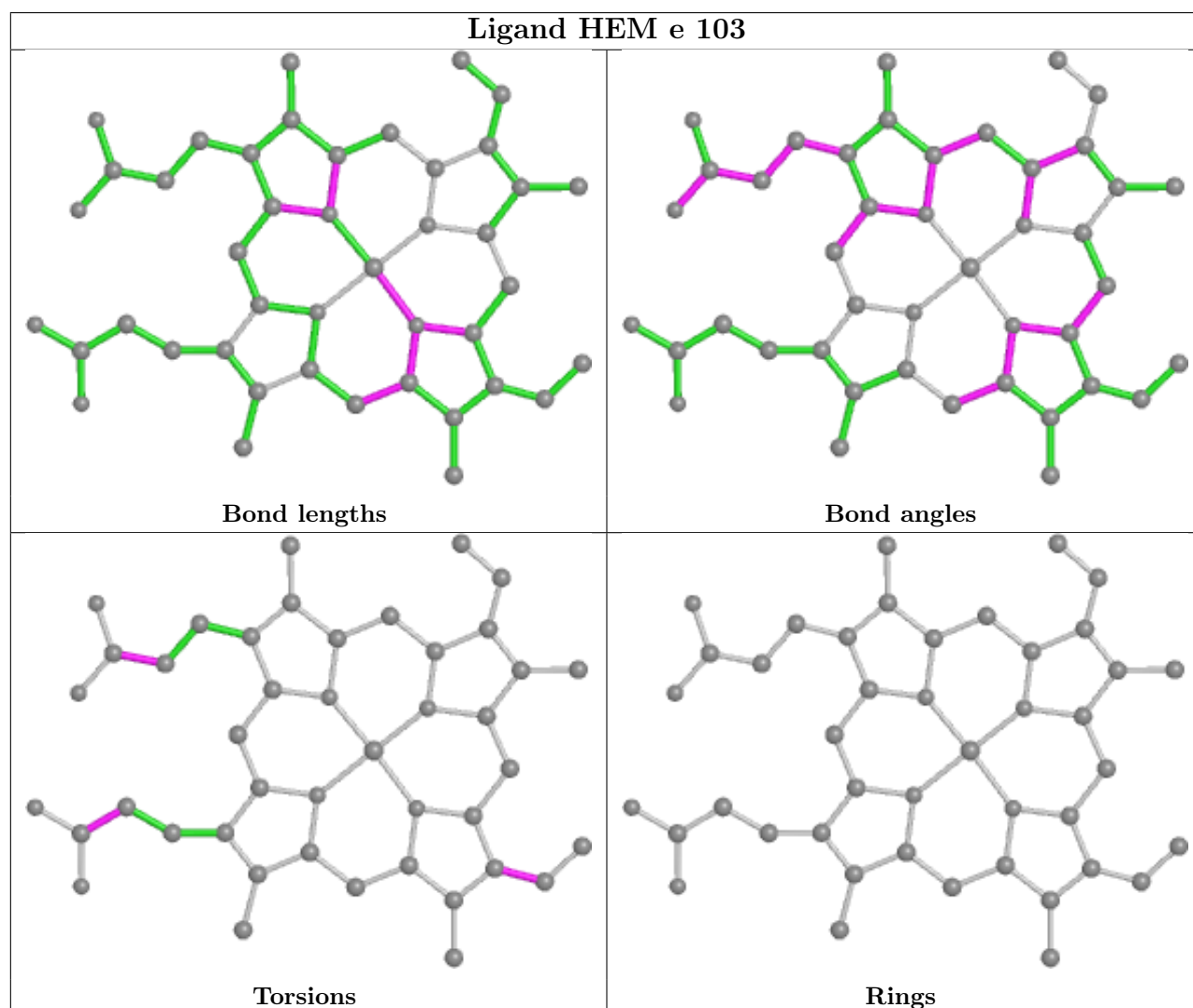
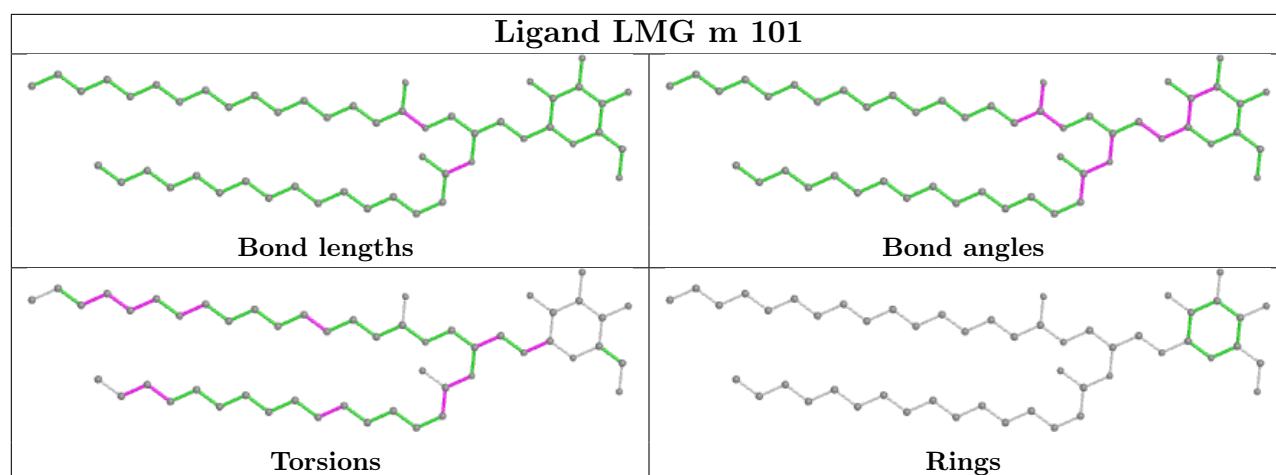

Ligand CLA c 507

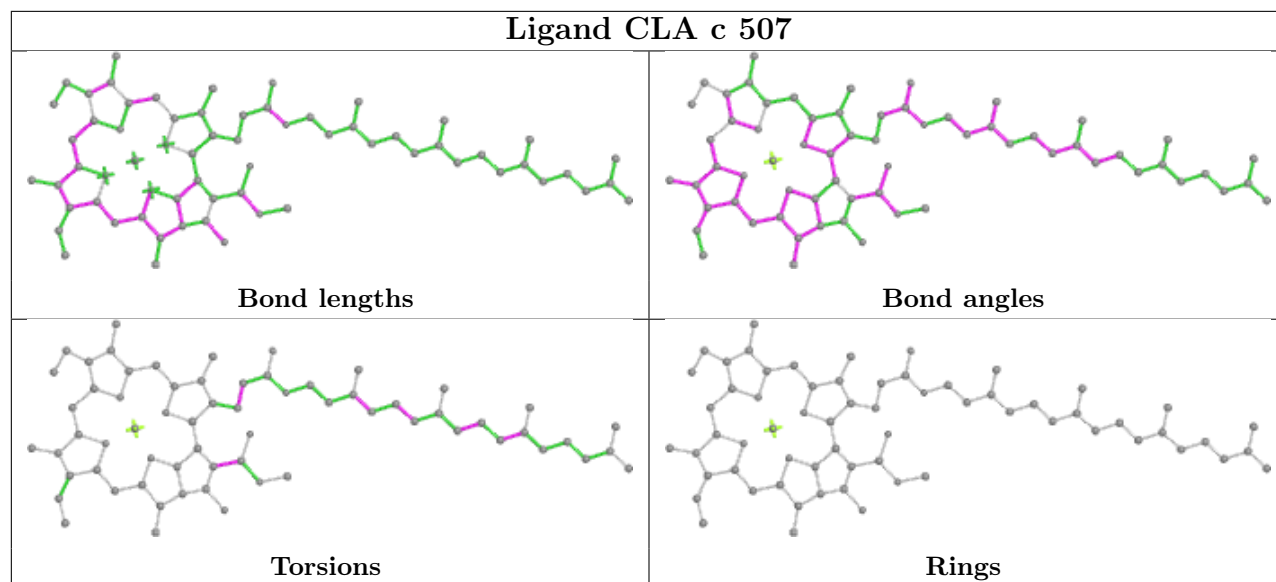

Ligand LMG J 101

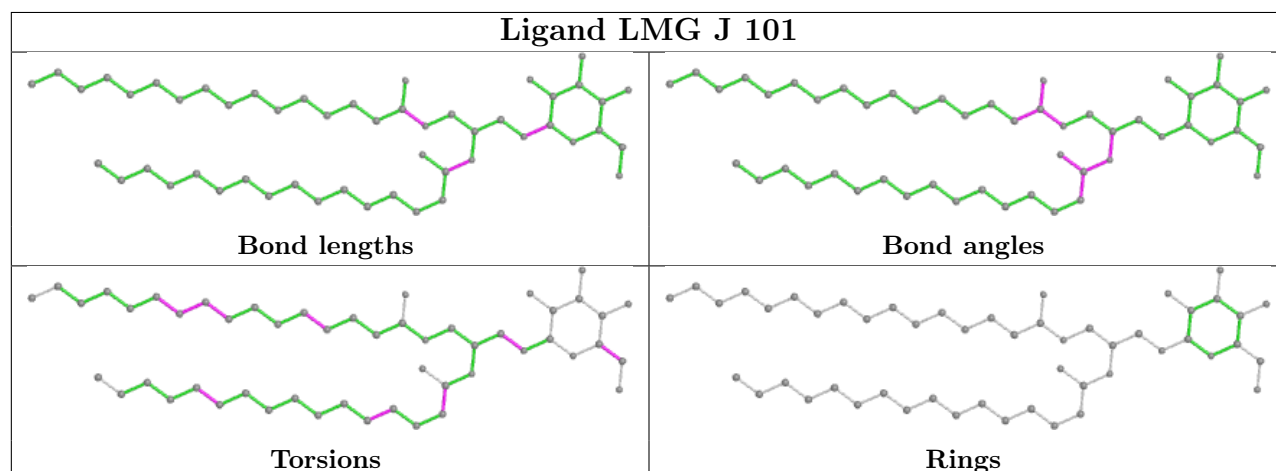

Ligand CLA c 502

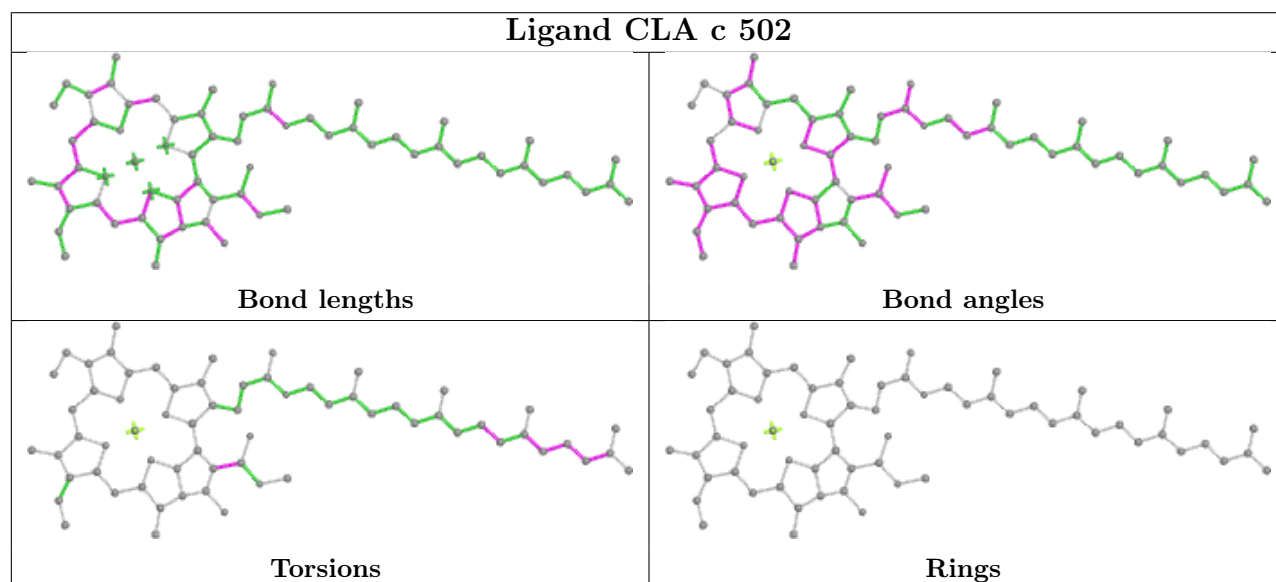

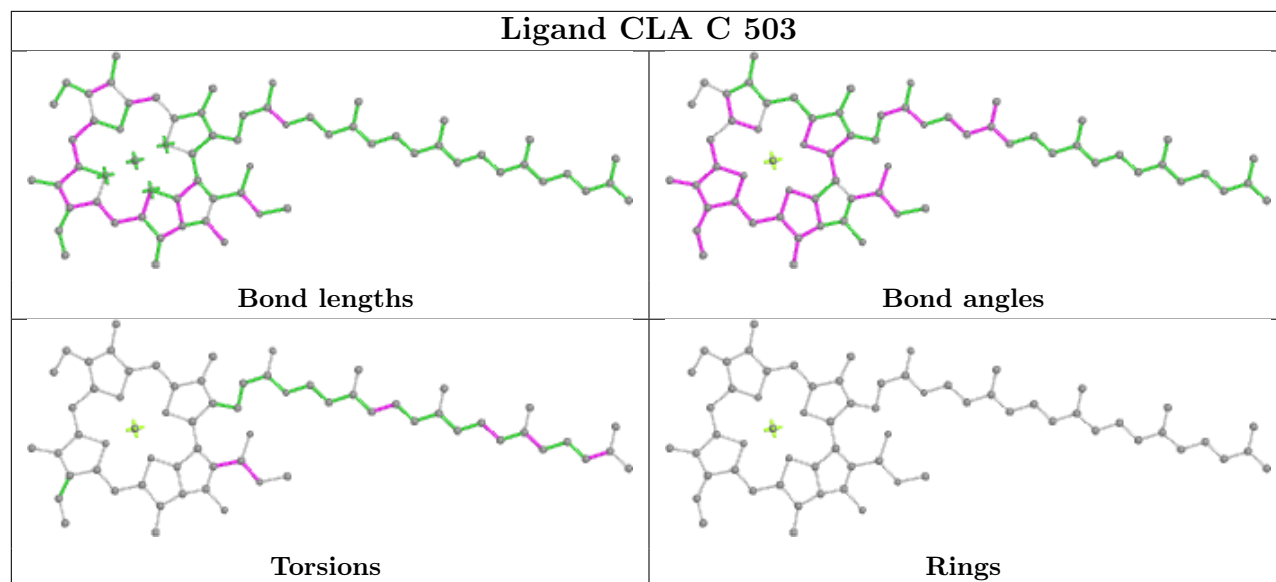
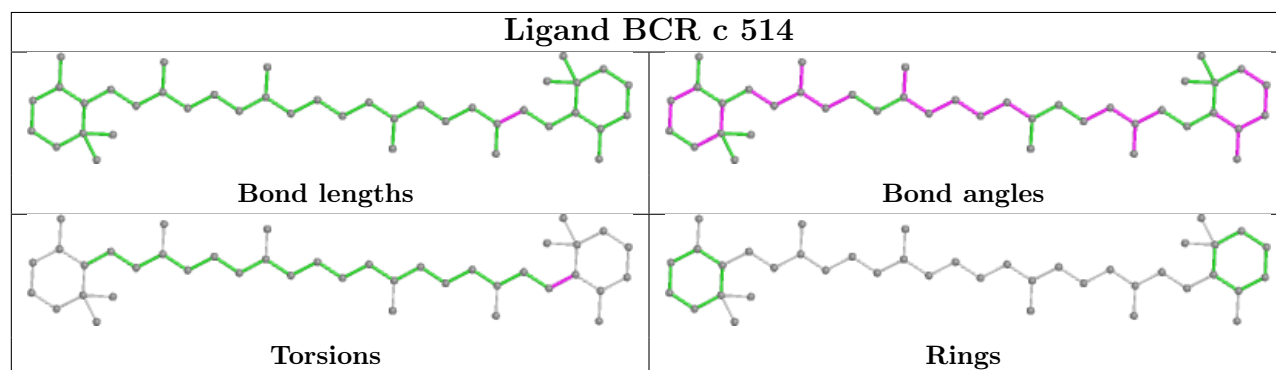
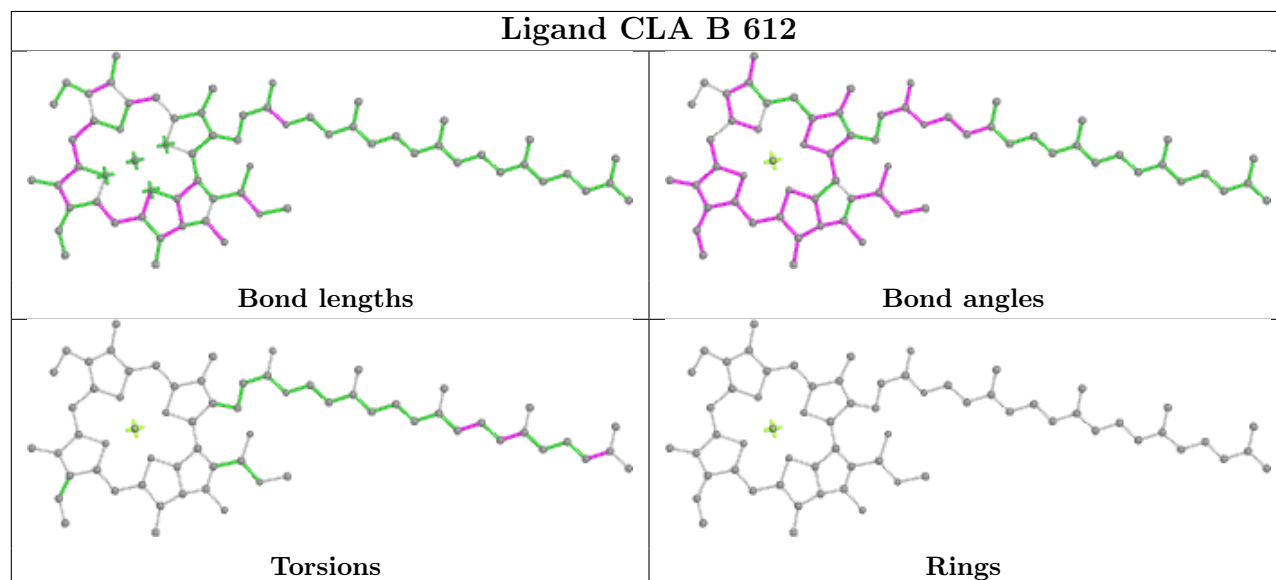
Ligand CLA C 503**Ligand BCR c 514****Ligand CLA B 612**

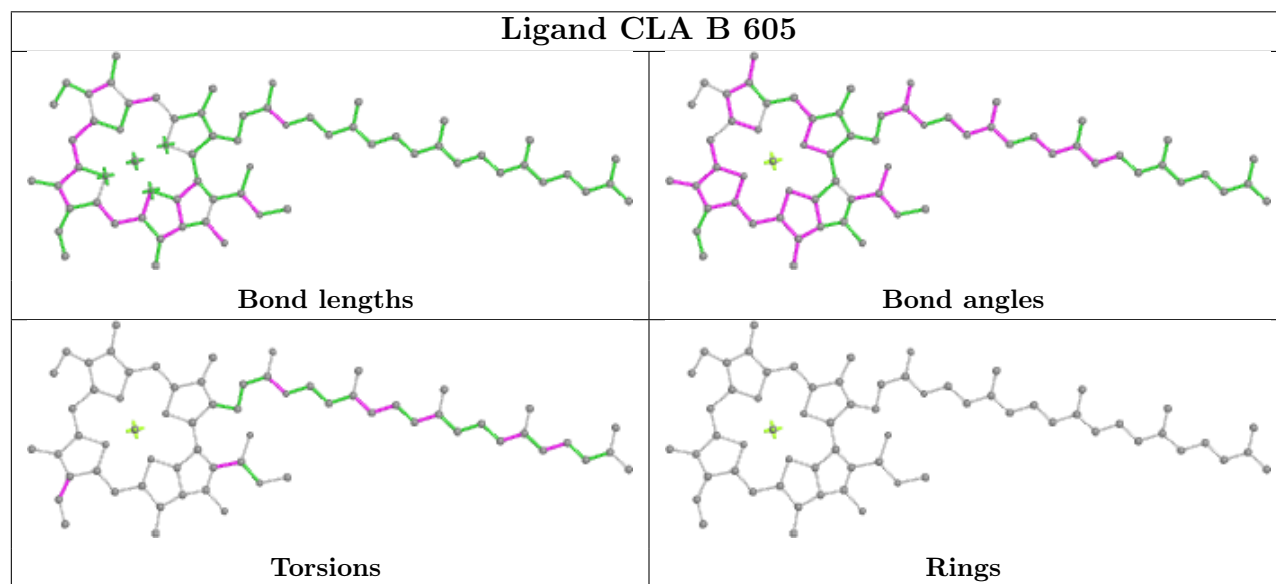
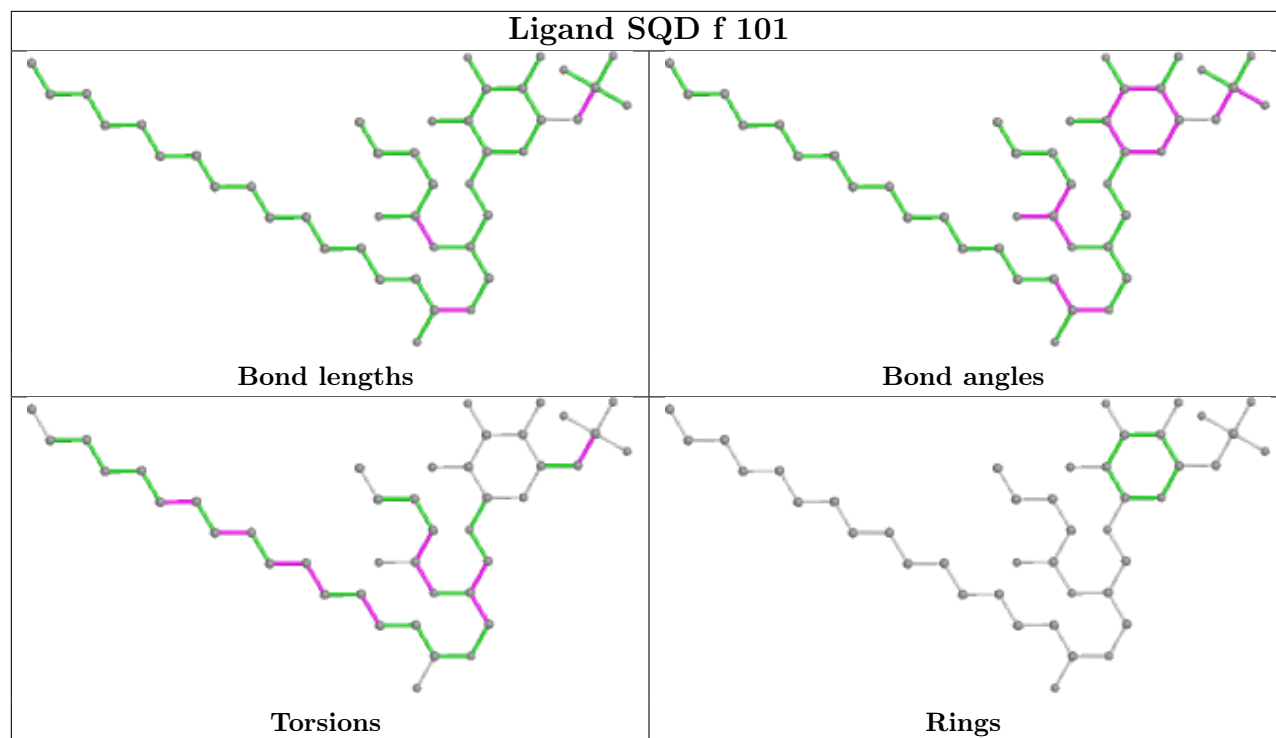

Ligand CLA b 614

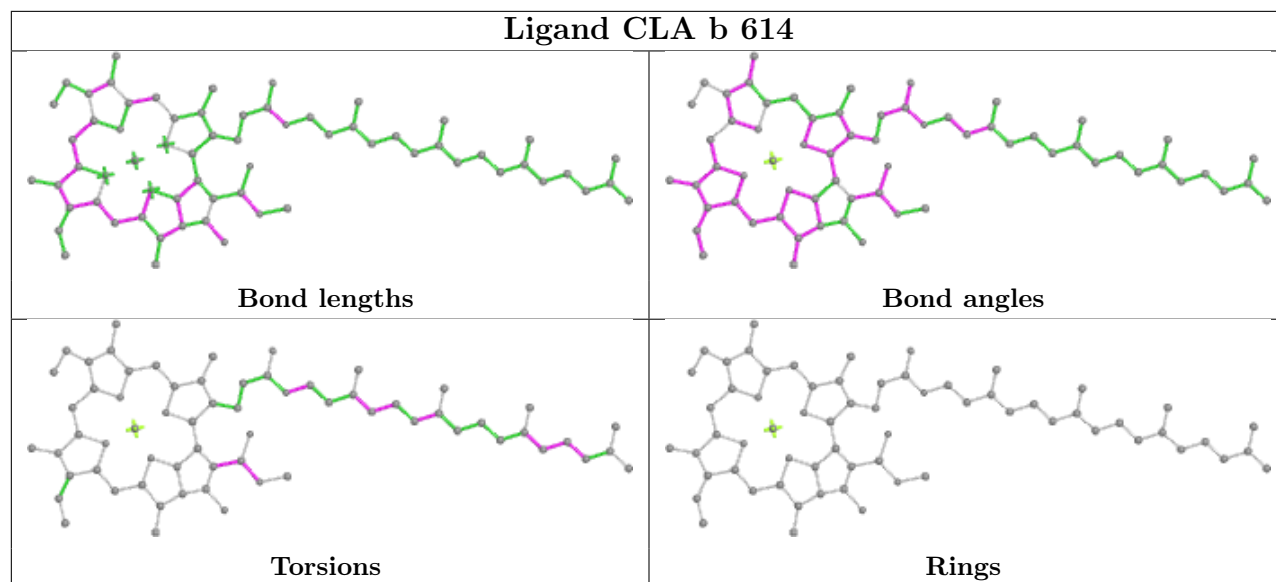

Ligand CLA c 505

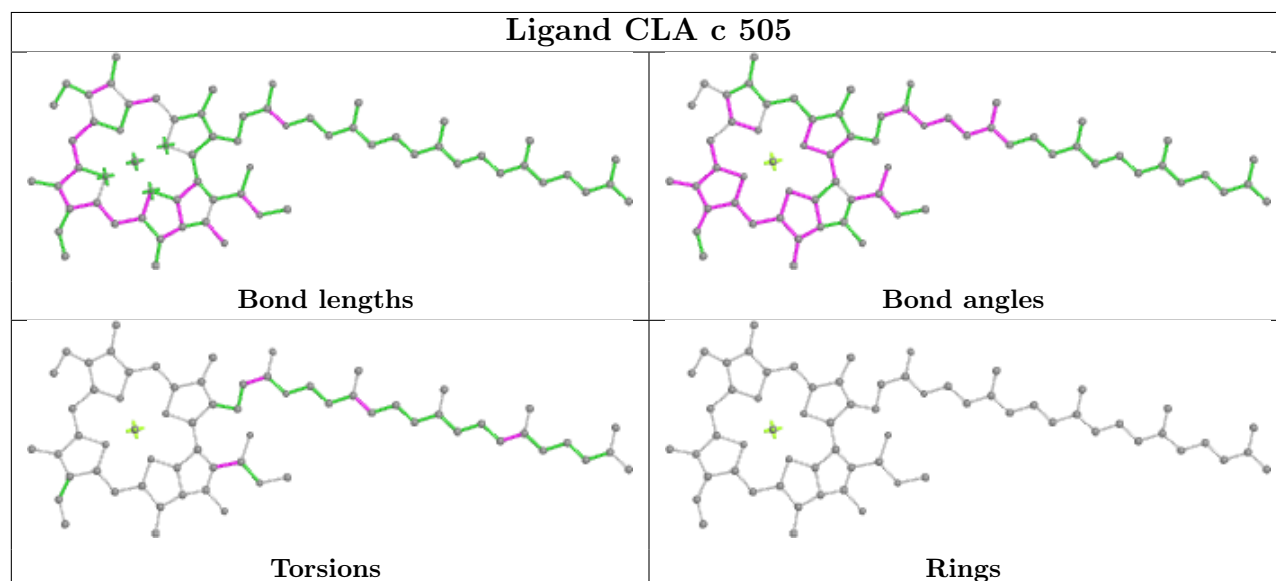

Ligand CLA B 606

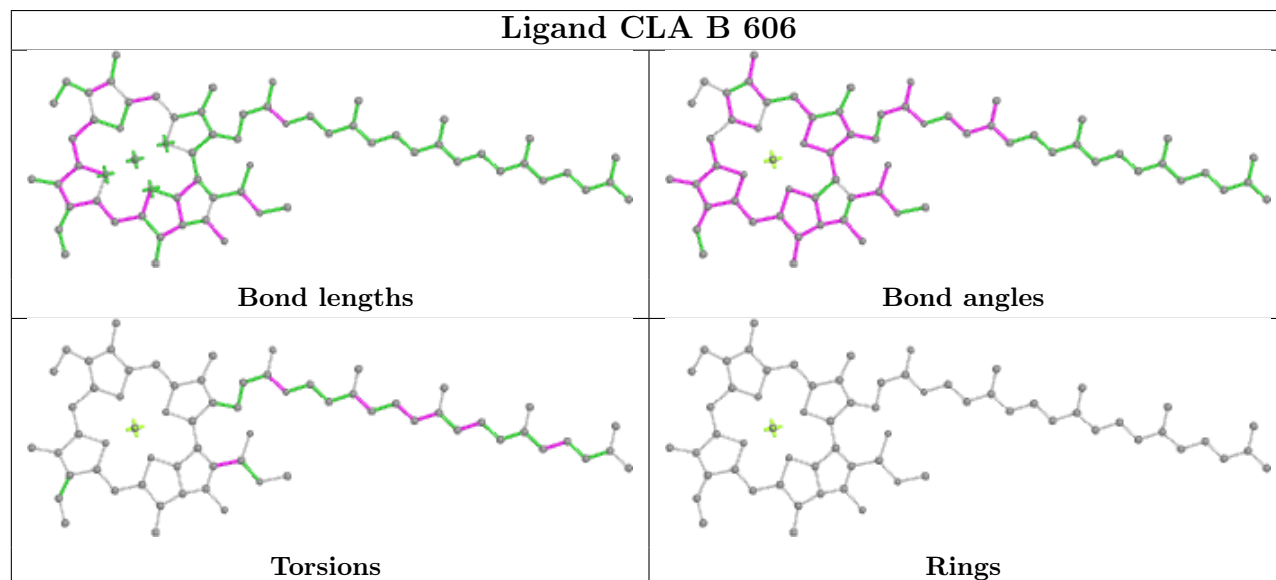

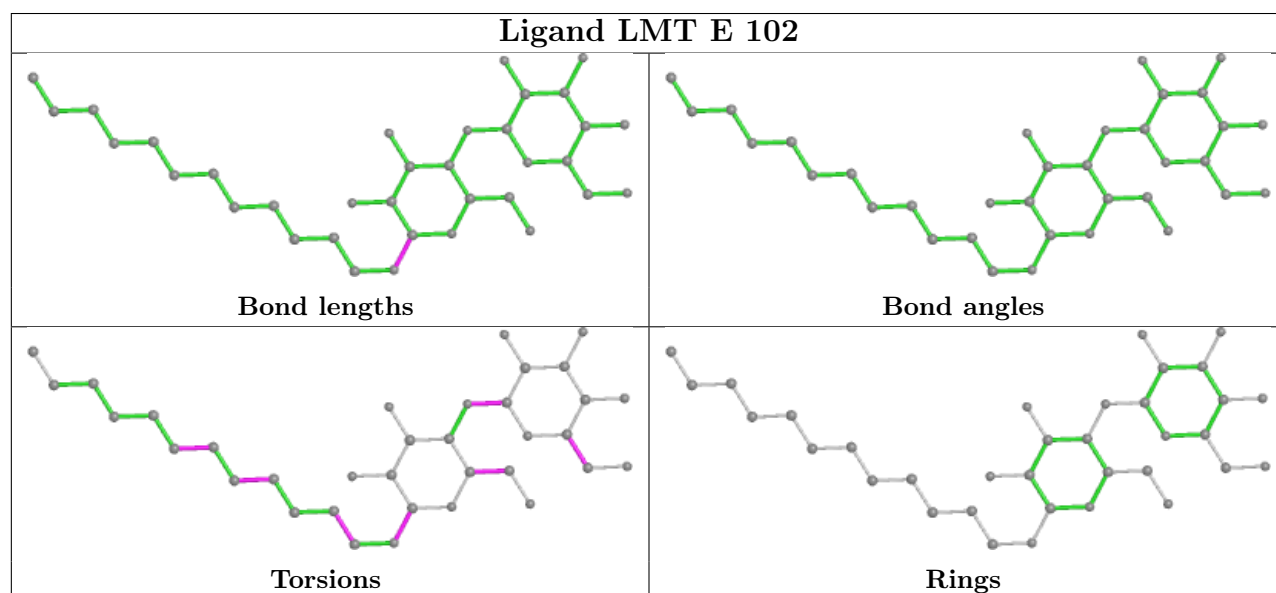
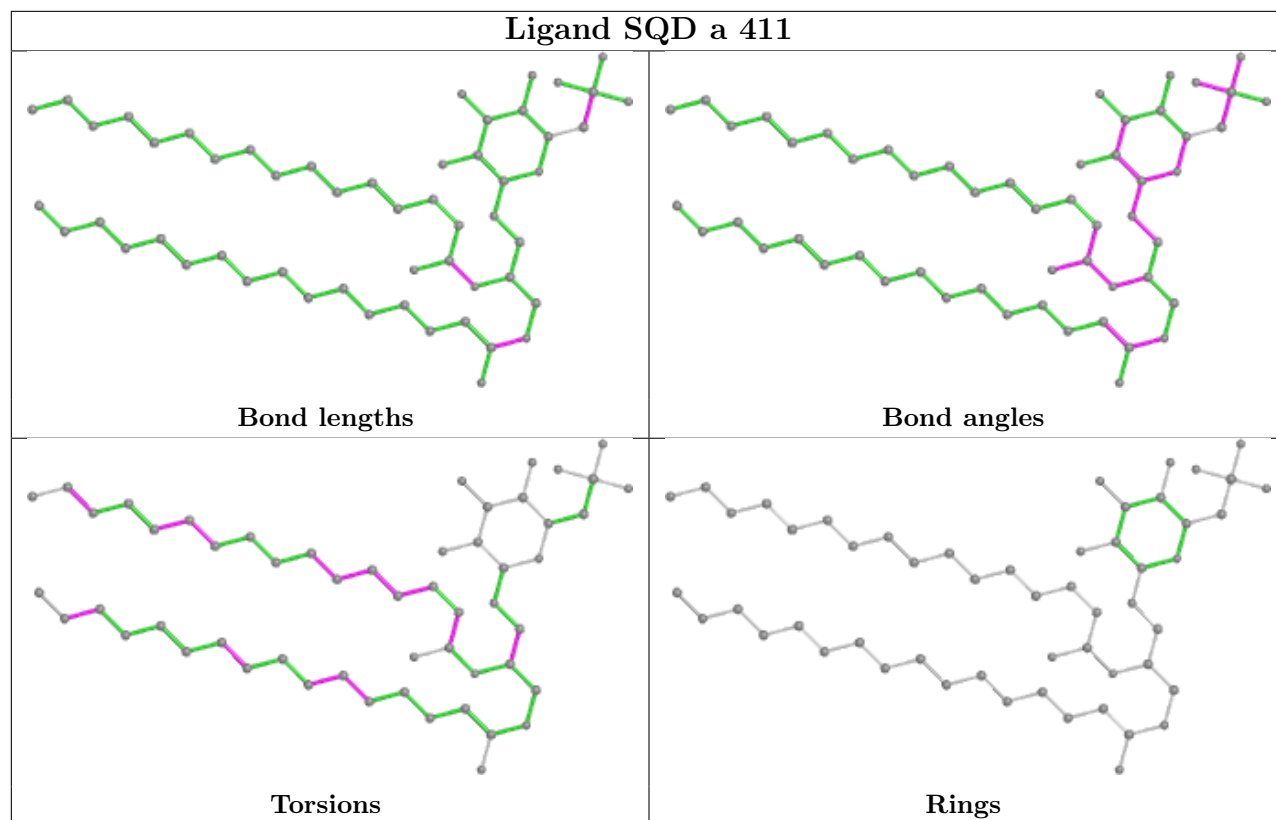
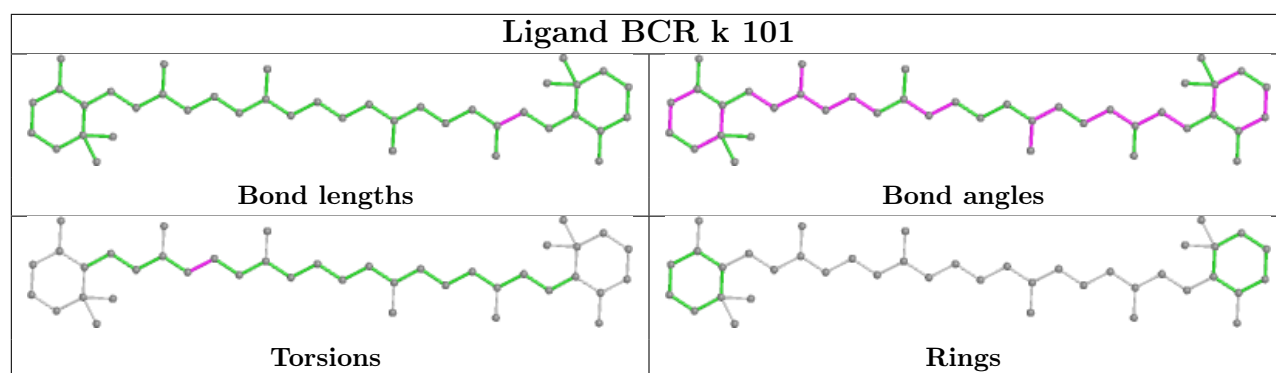

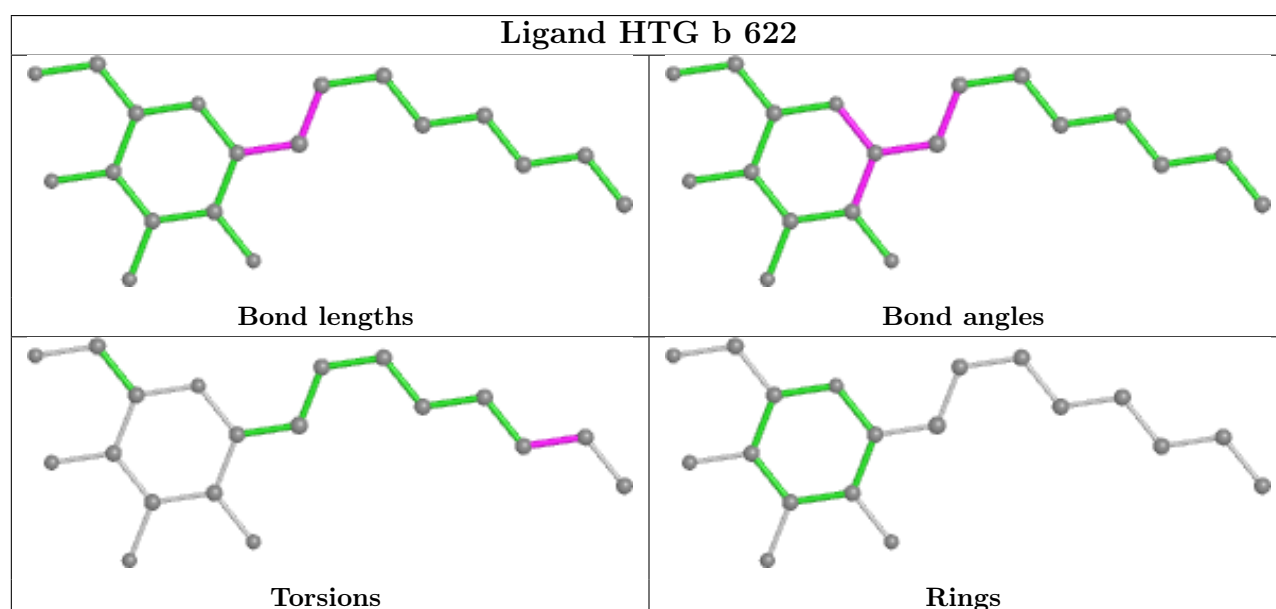
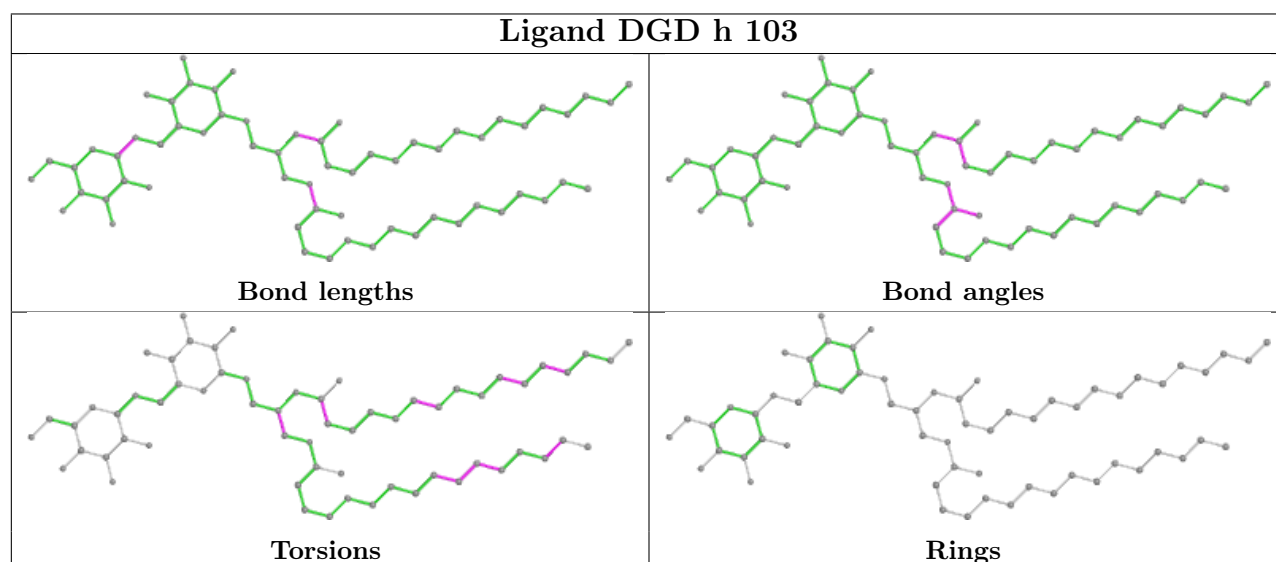
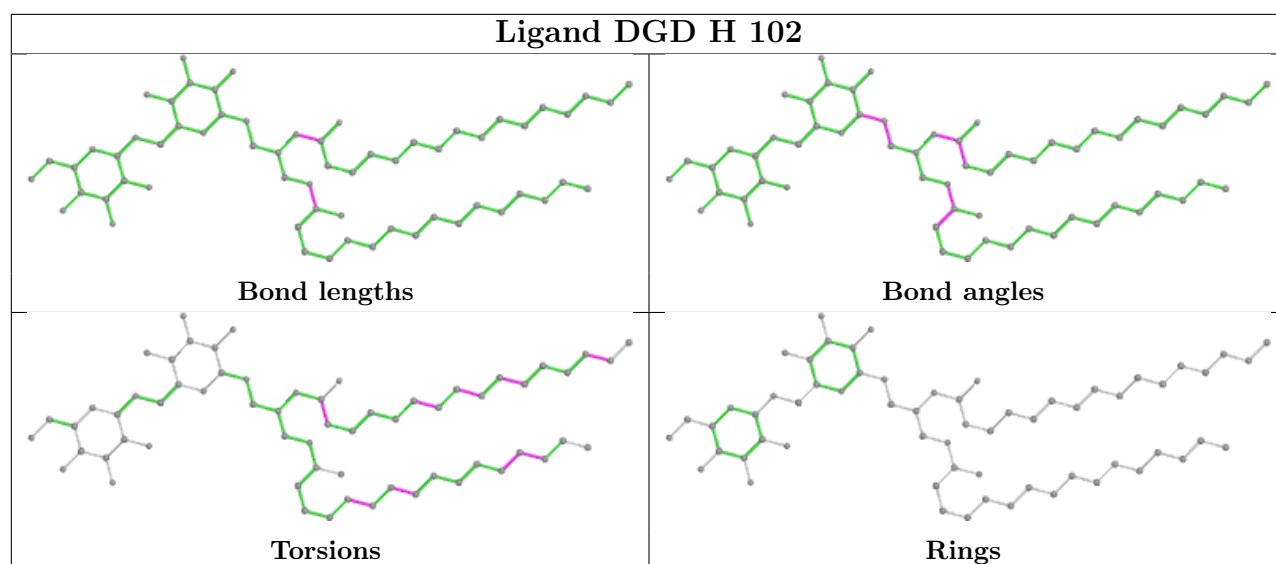

Ligand CLA B 608

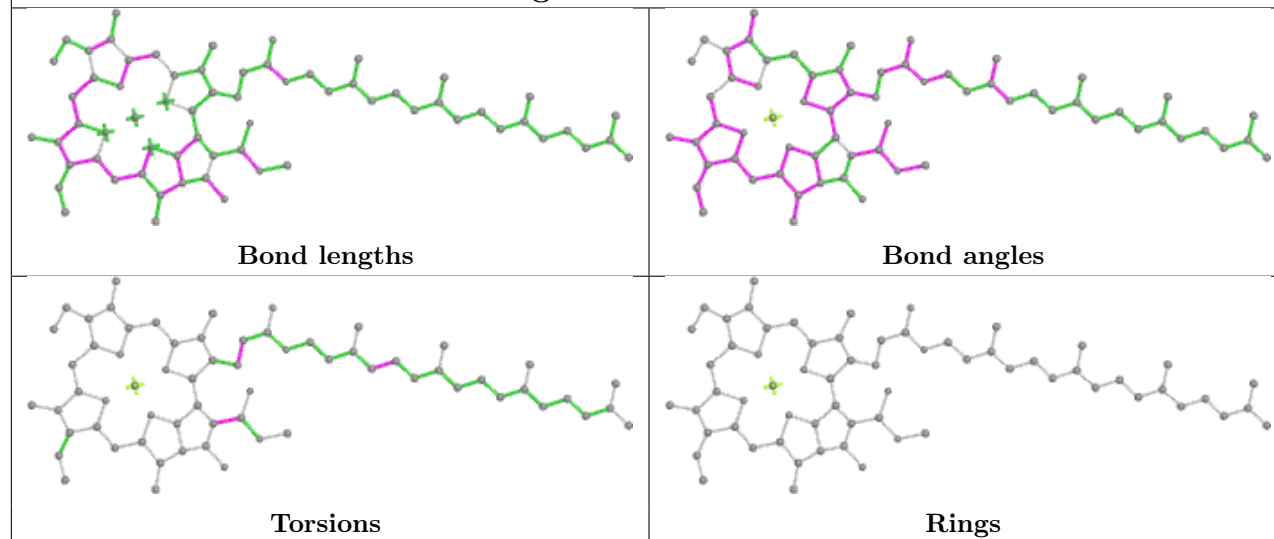

Ligand SQD D 413

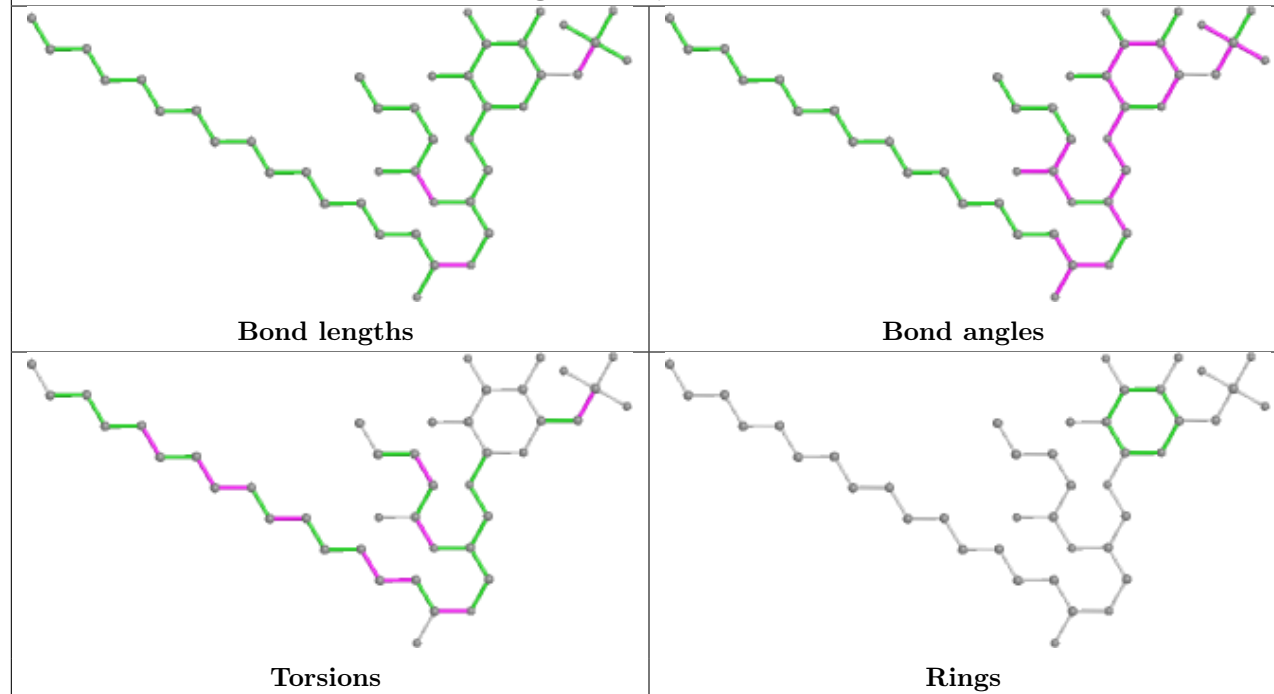

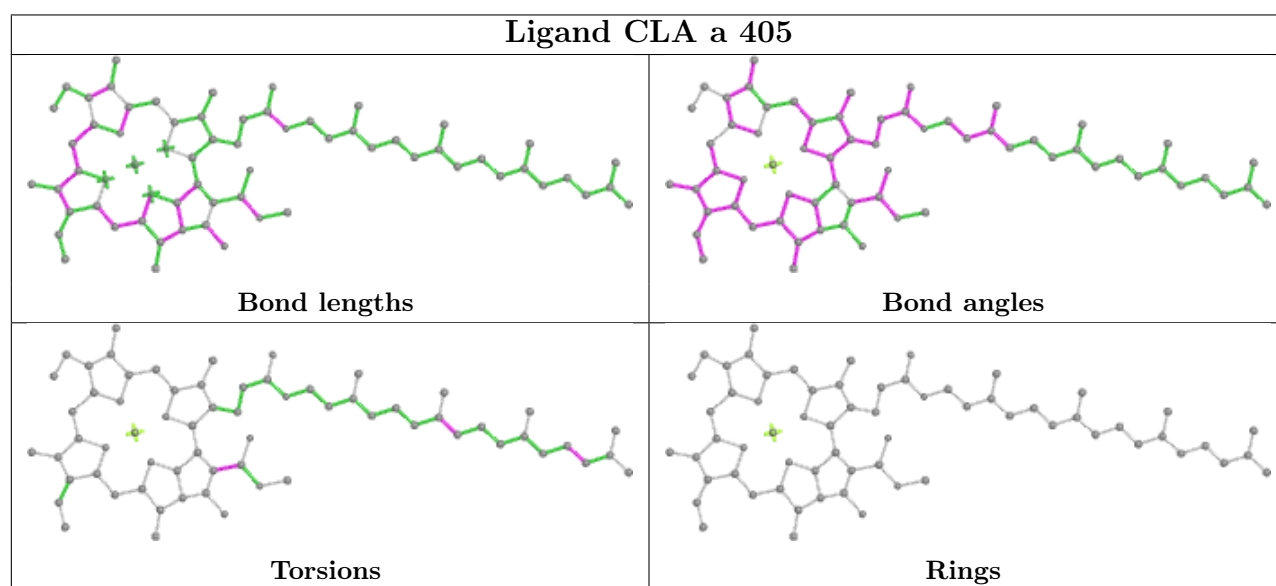
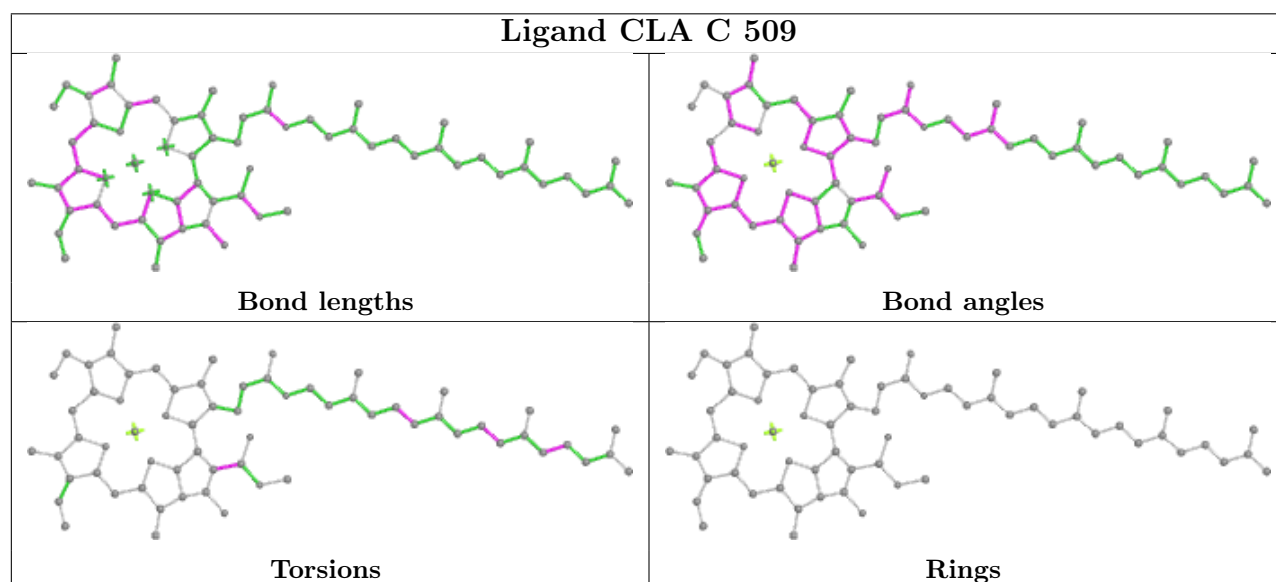
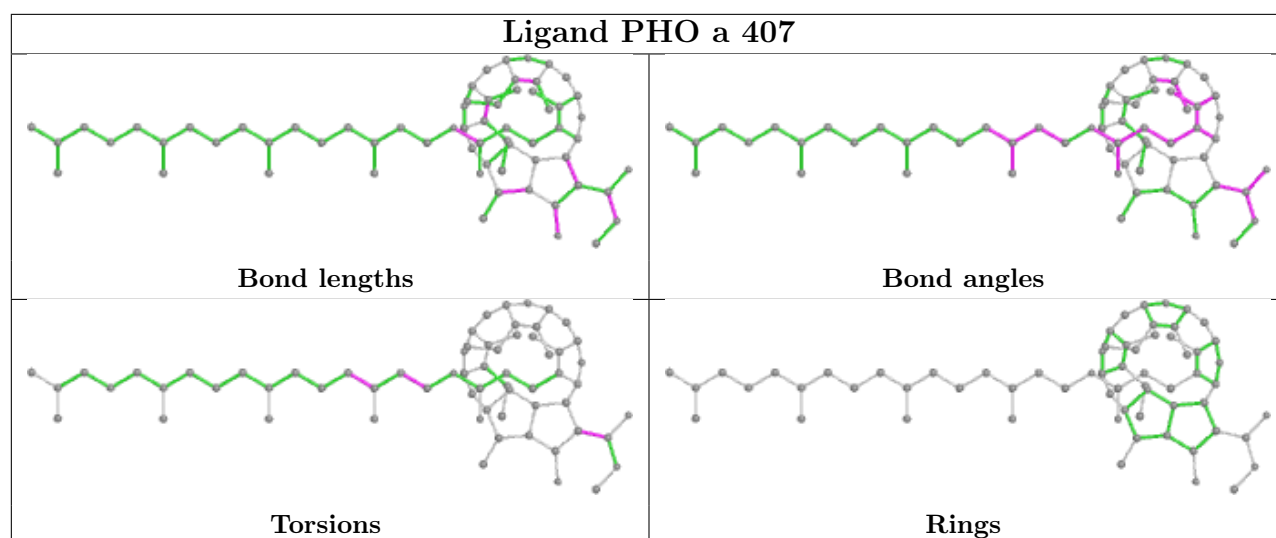

Ligand CLA b 605

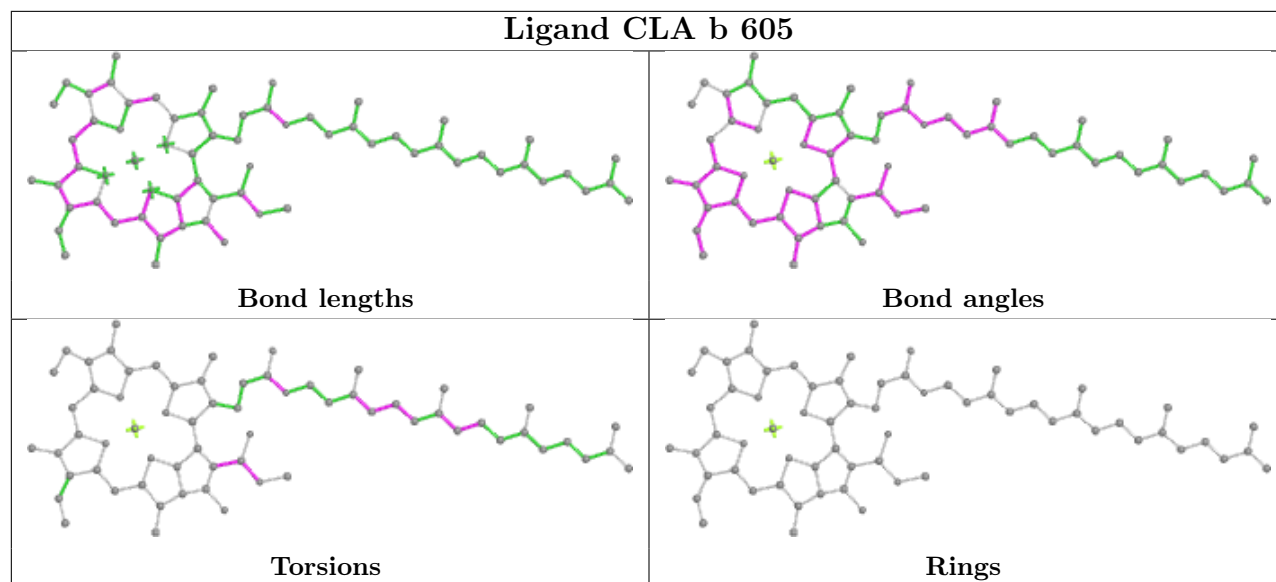

Ligand HTG D 412

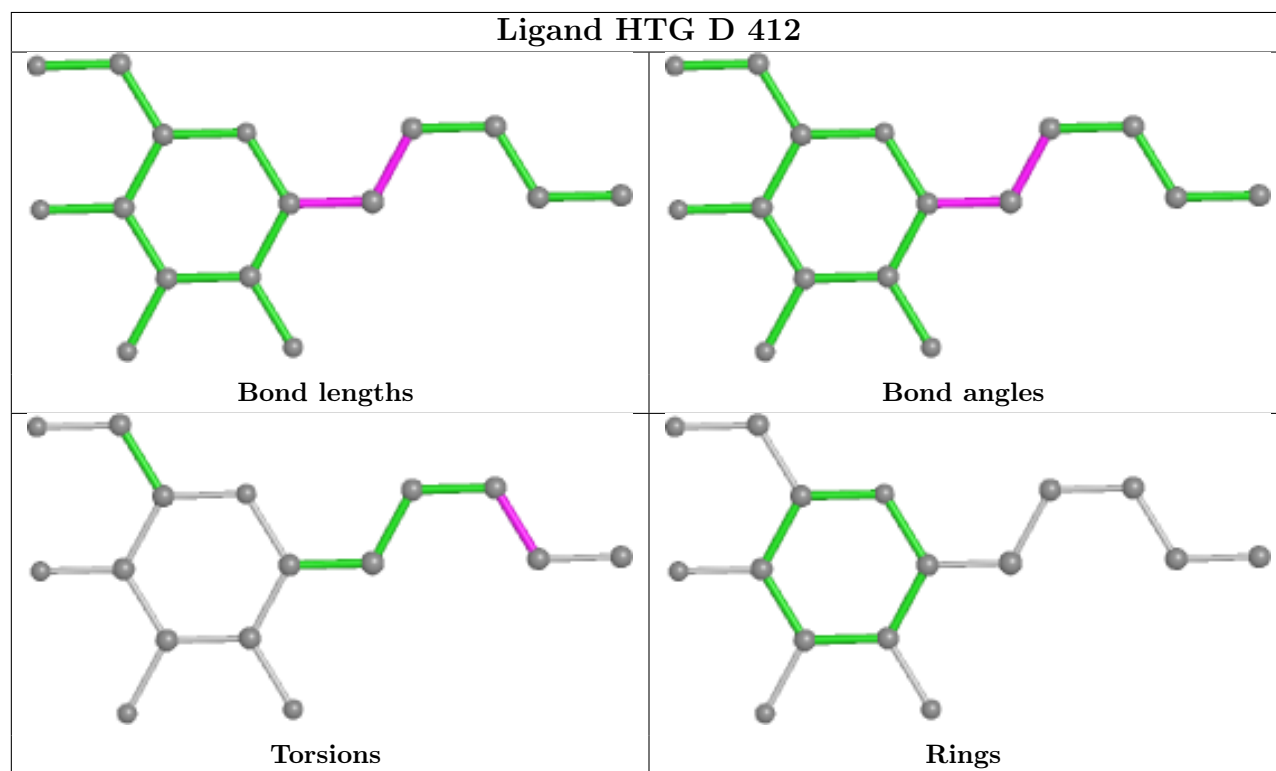

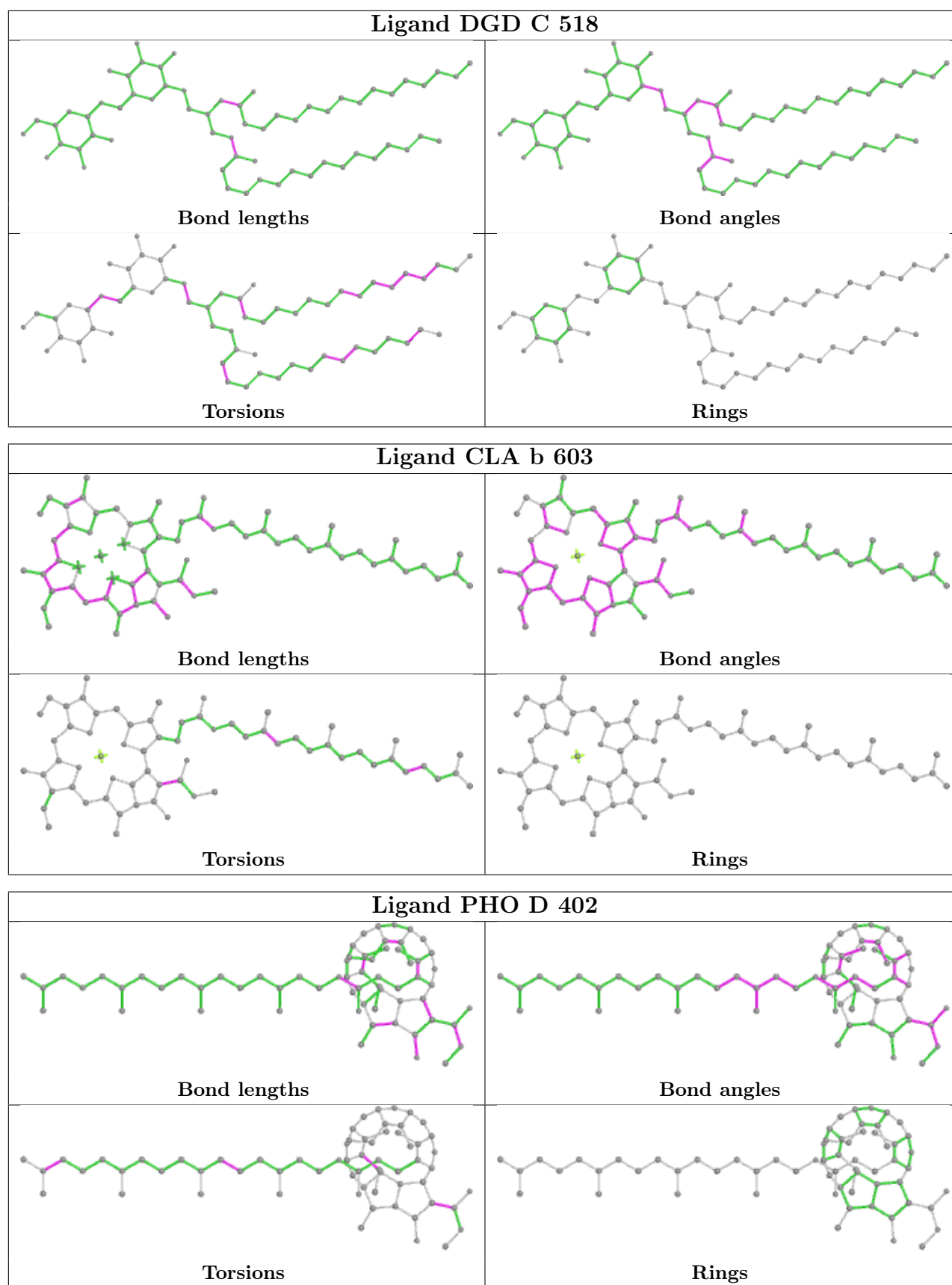

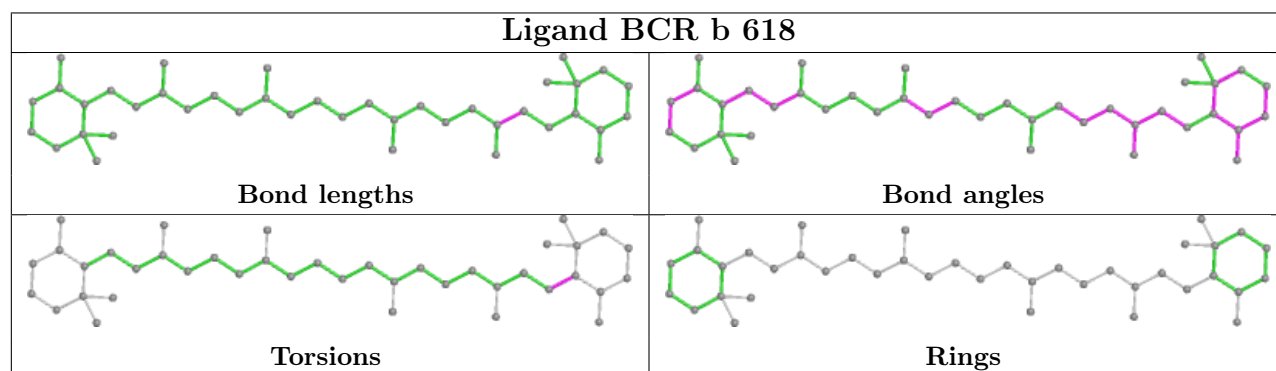
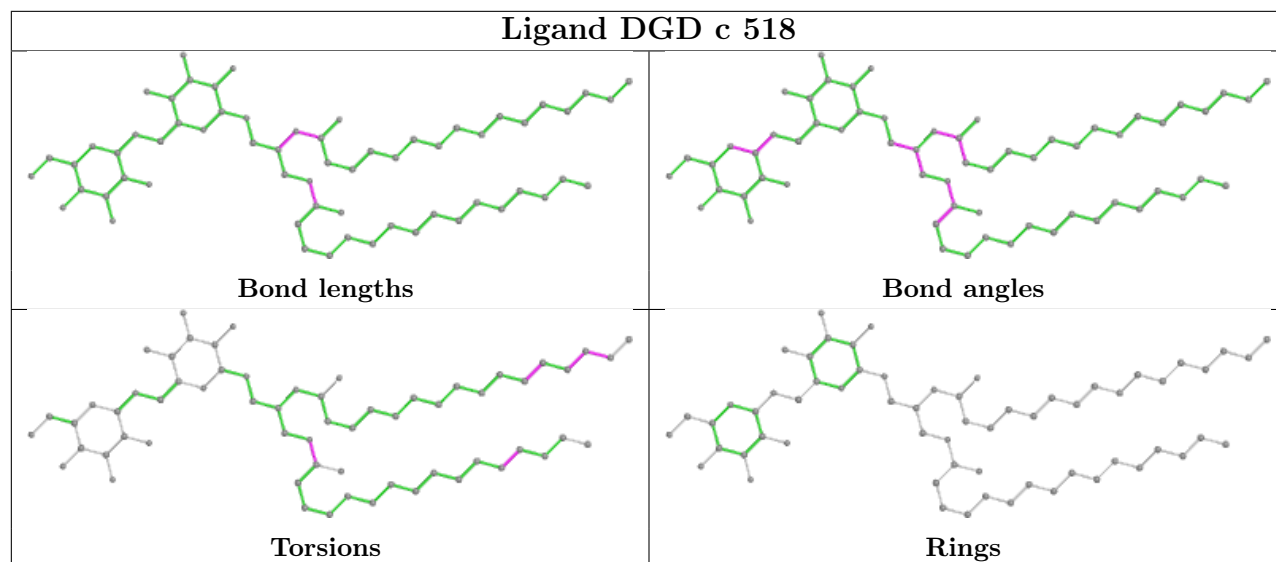
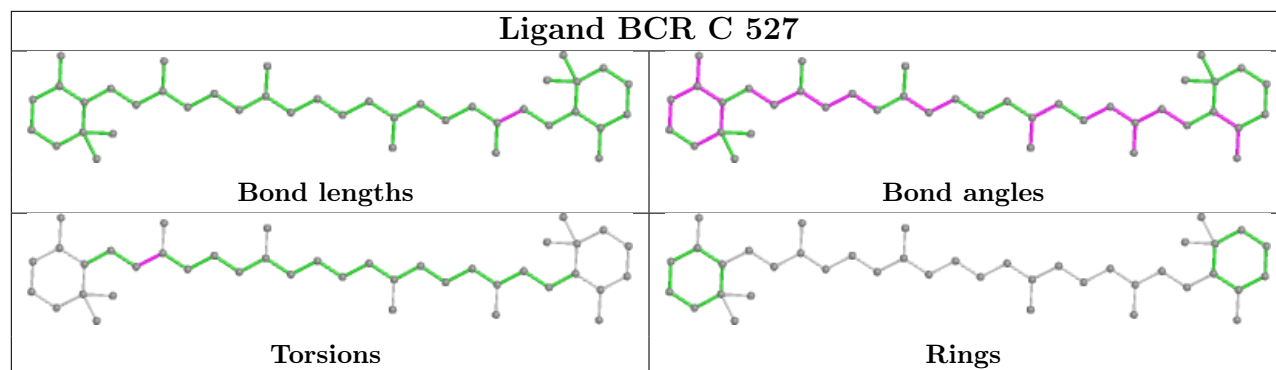

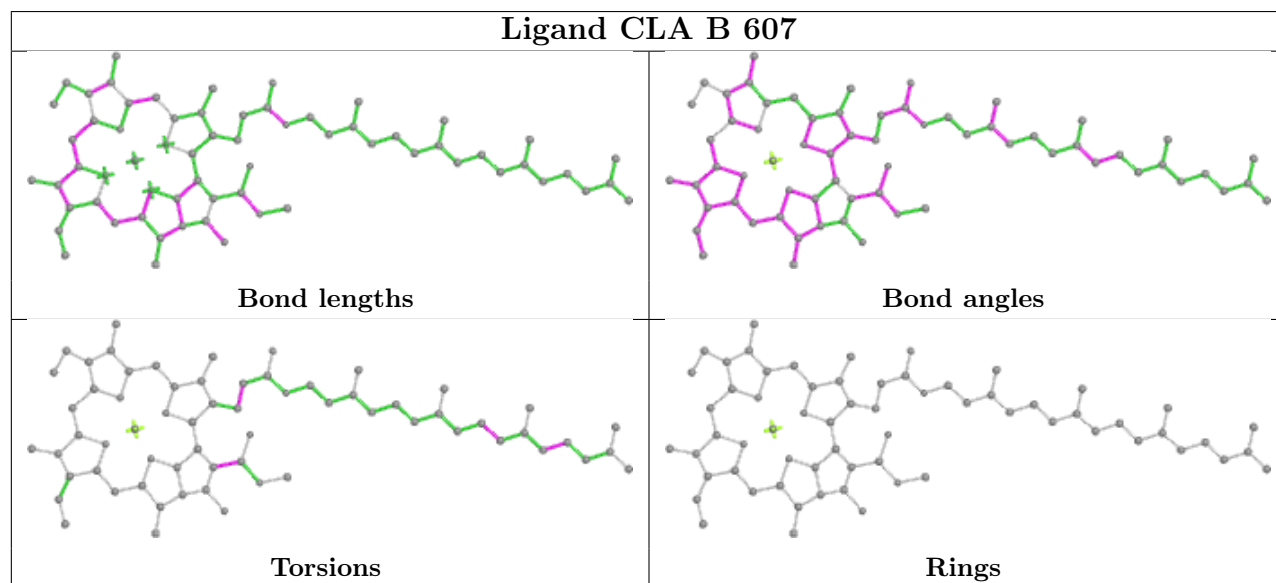
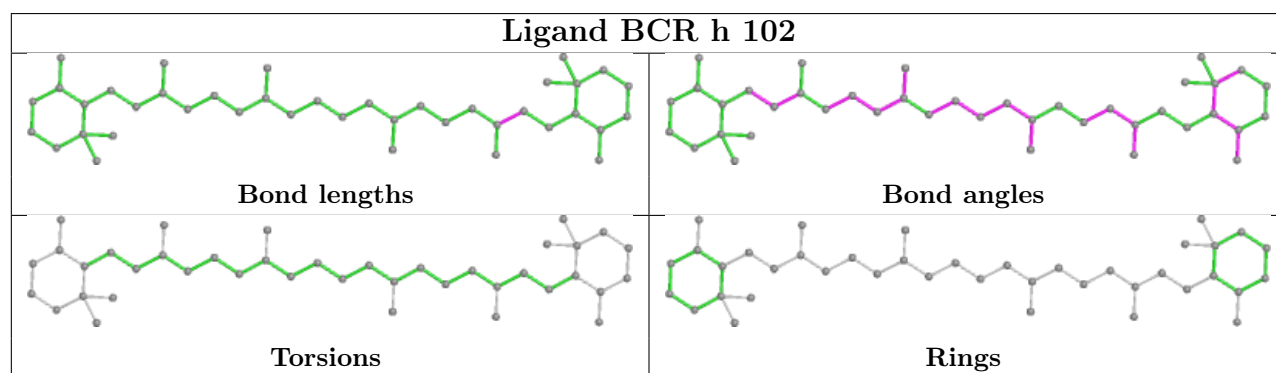
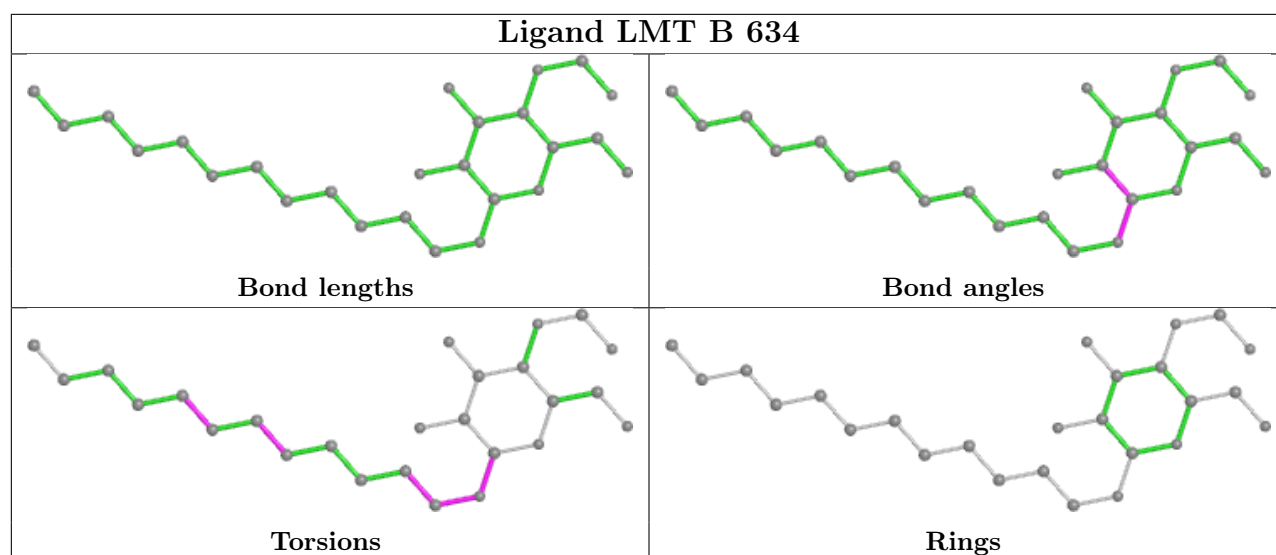

Ligand CLA b 601

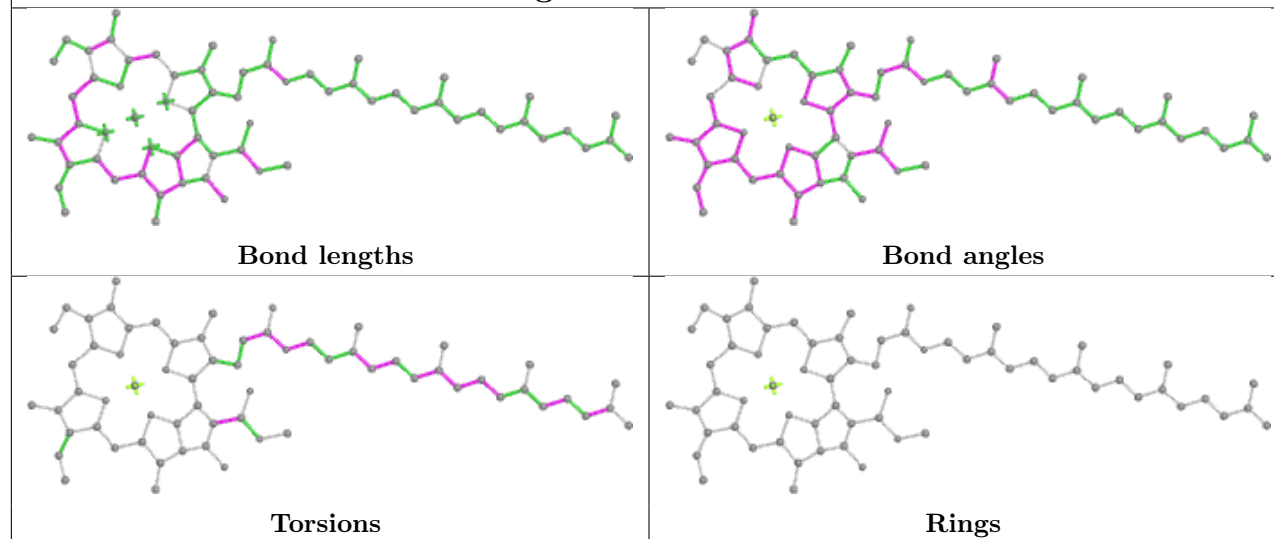

Ligand LMT B 632

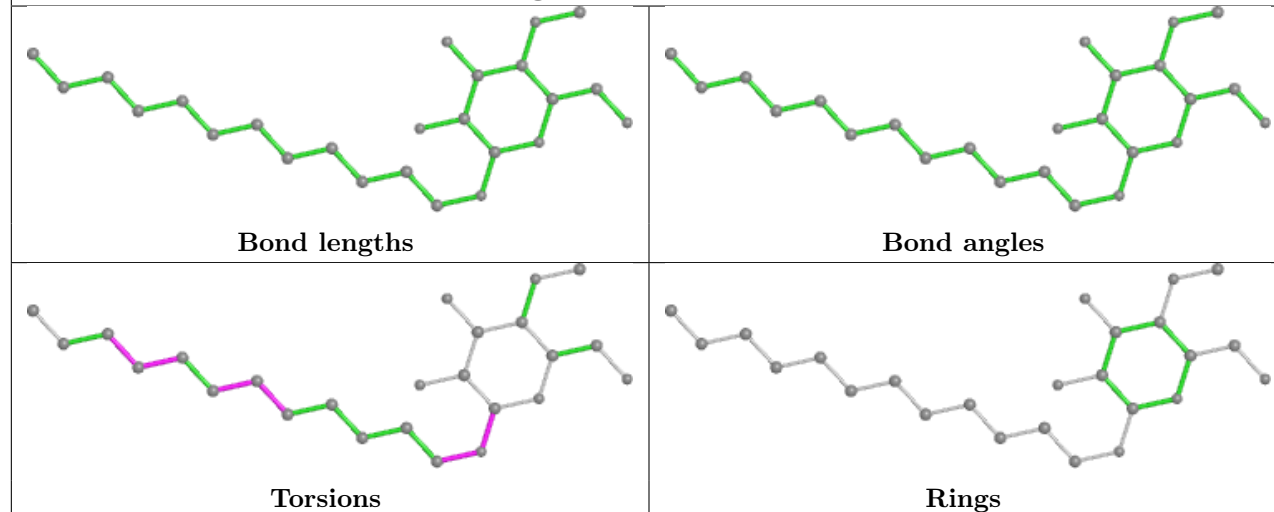

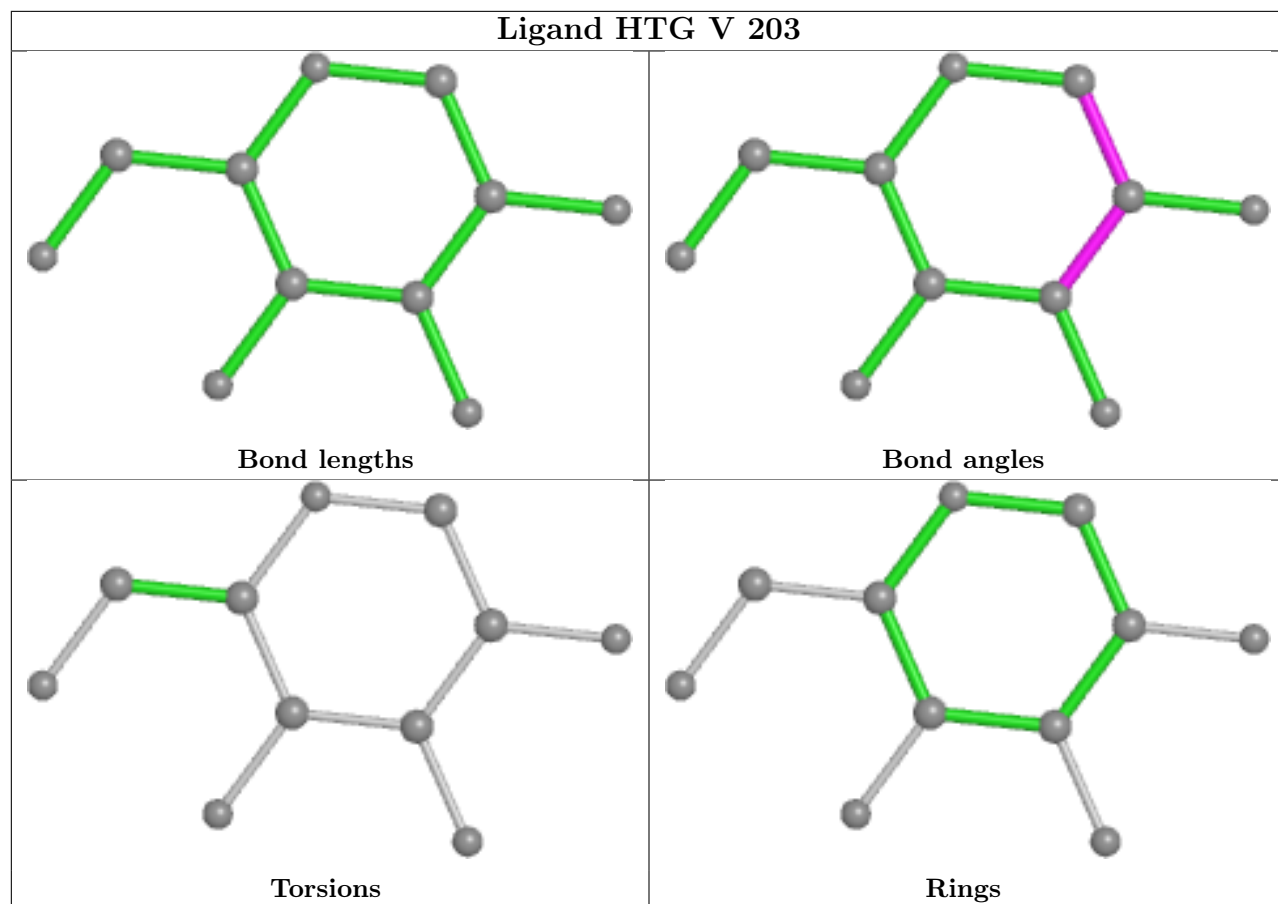

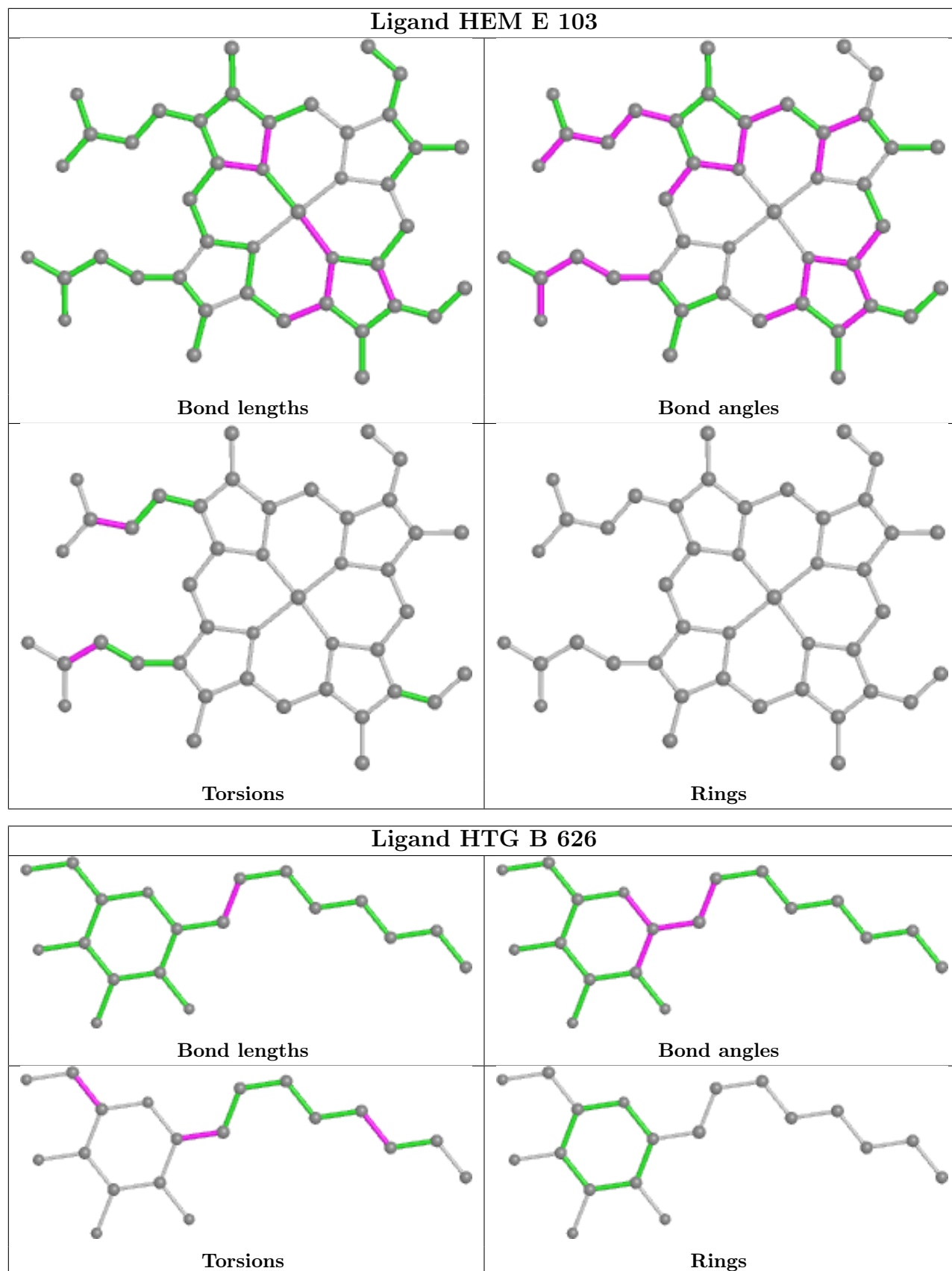

Ligand CLA A 407

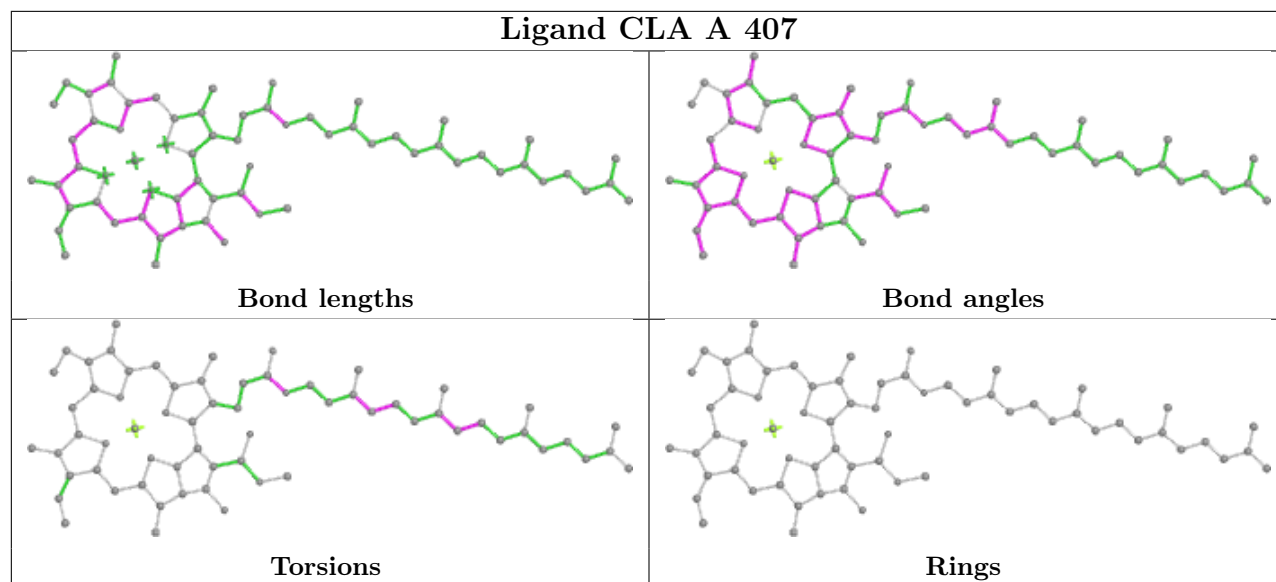

Ligand CLA C 512

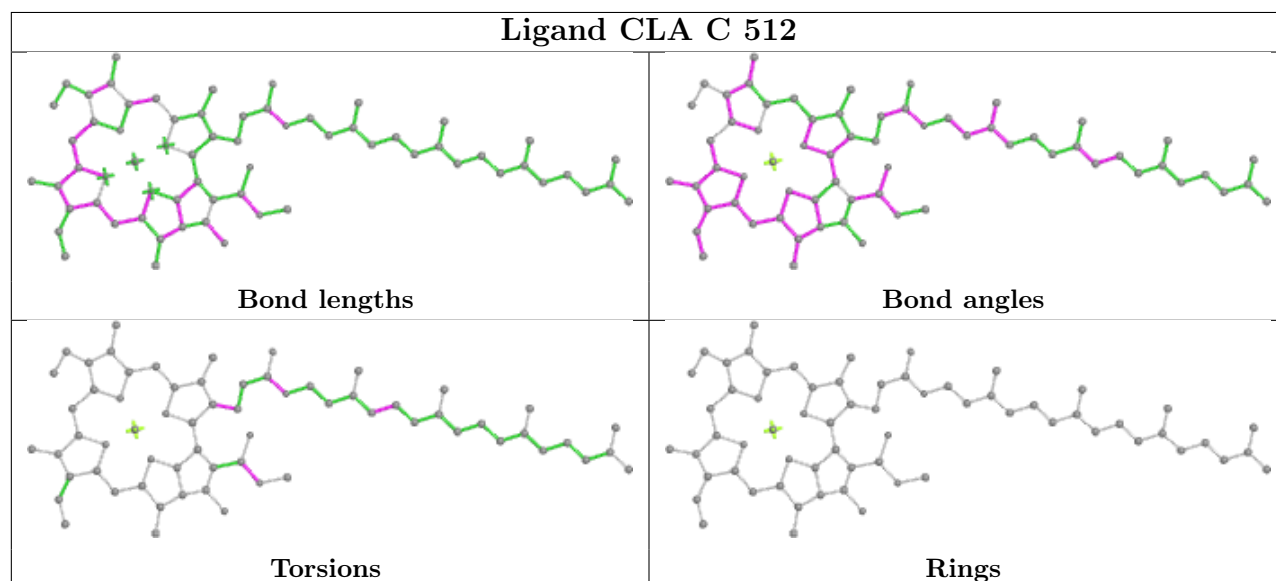

Ligand PHO a 408

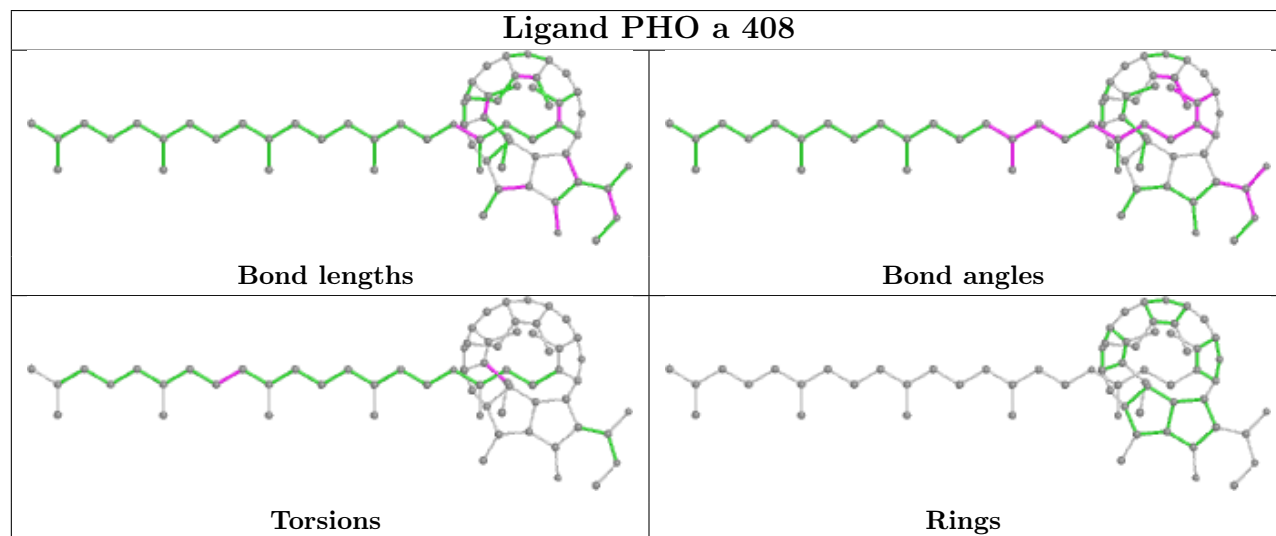

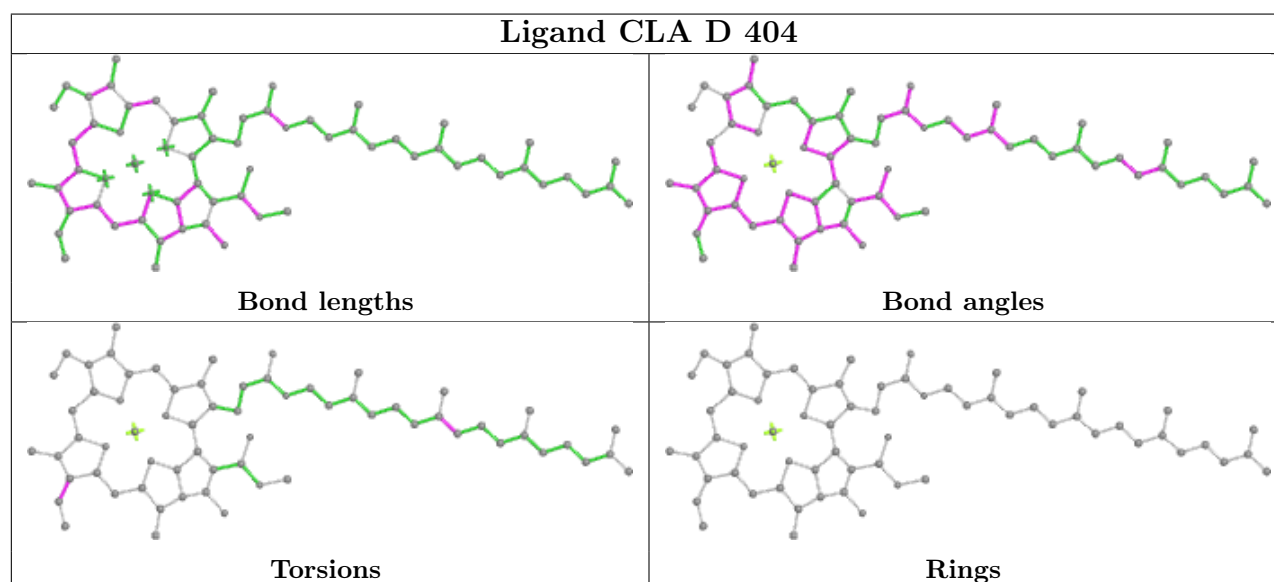
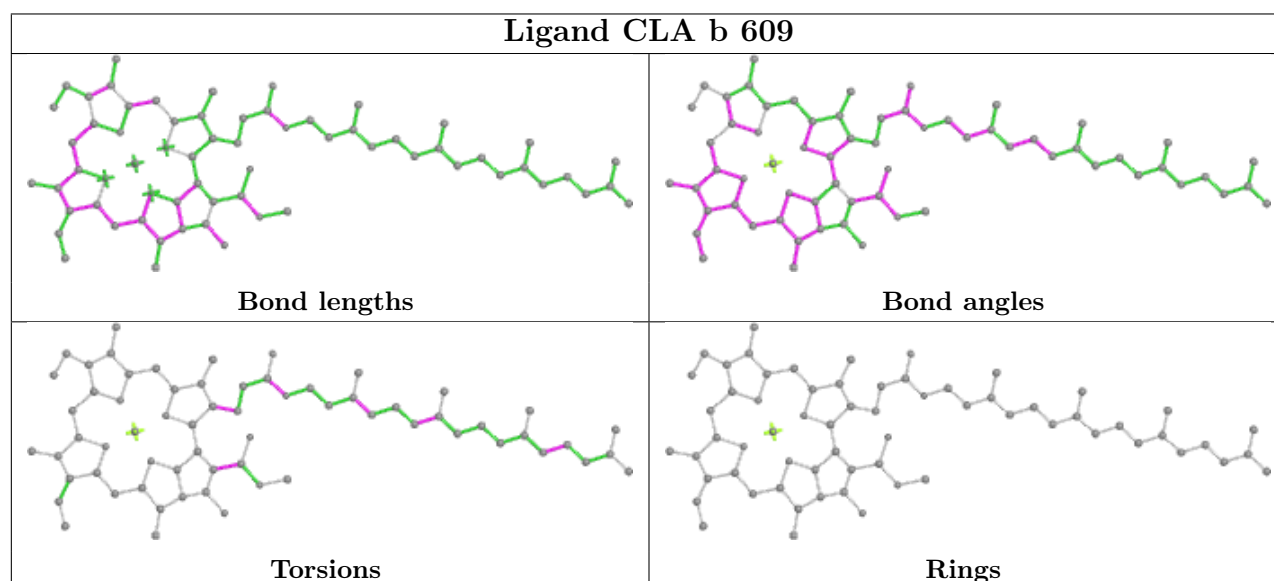
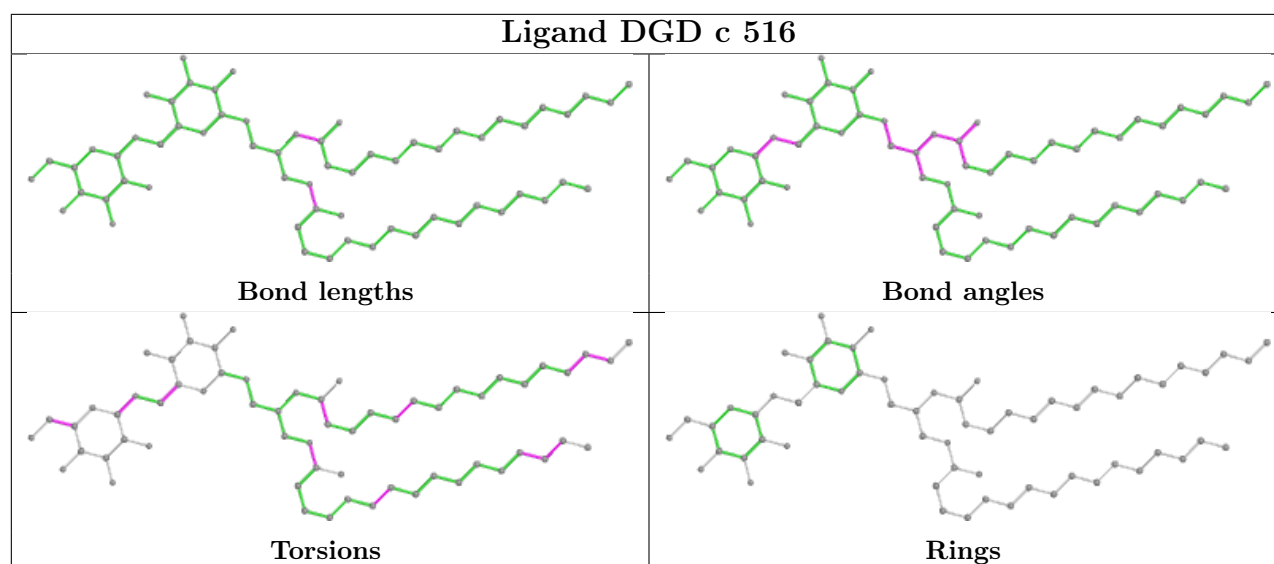

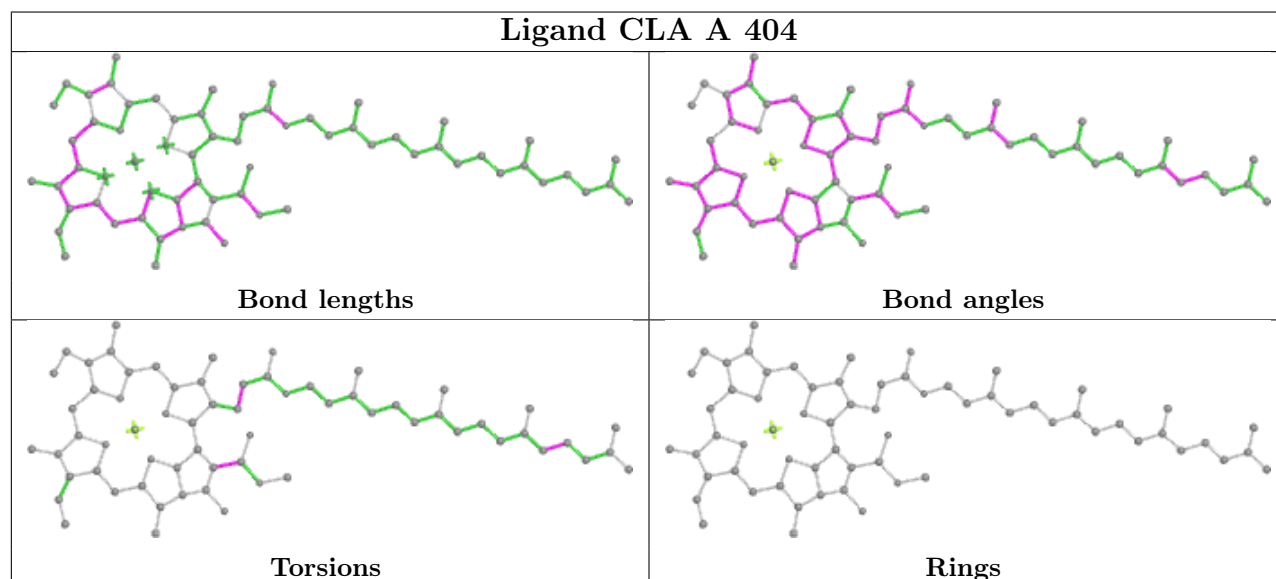
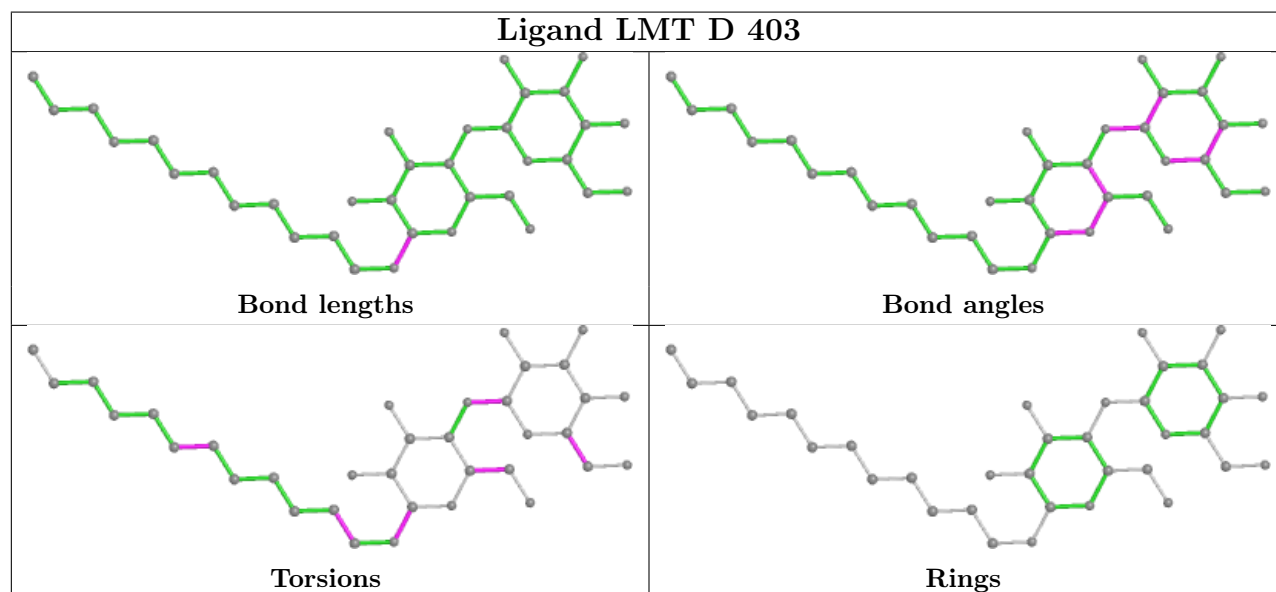
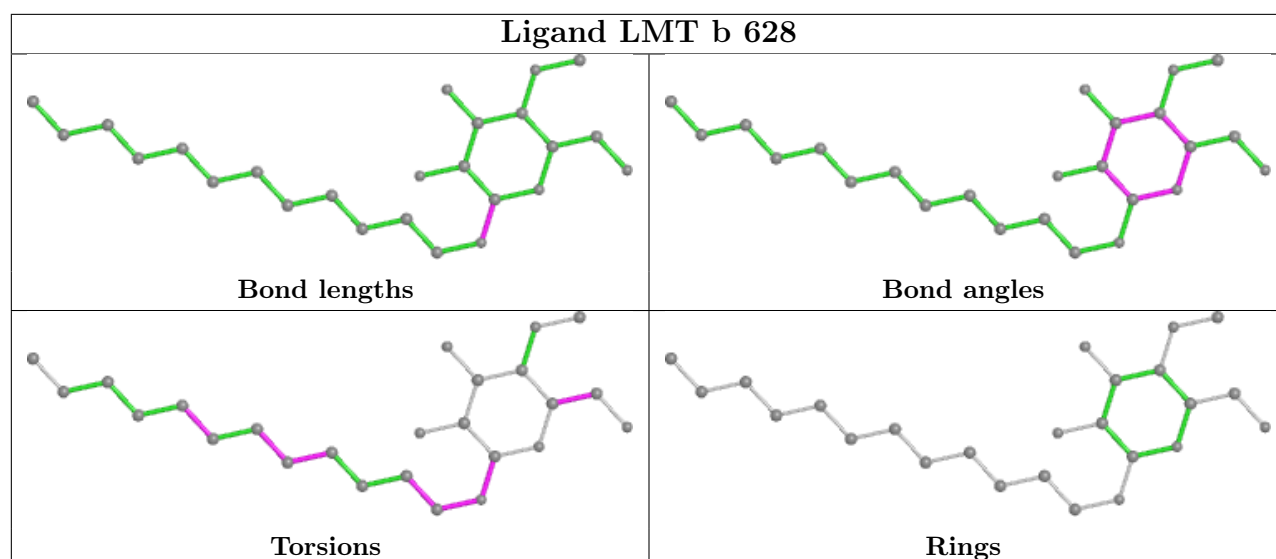

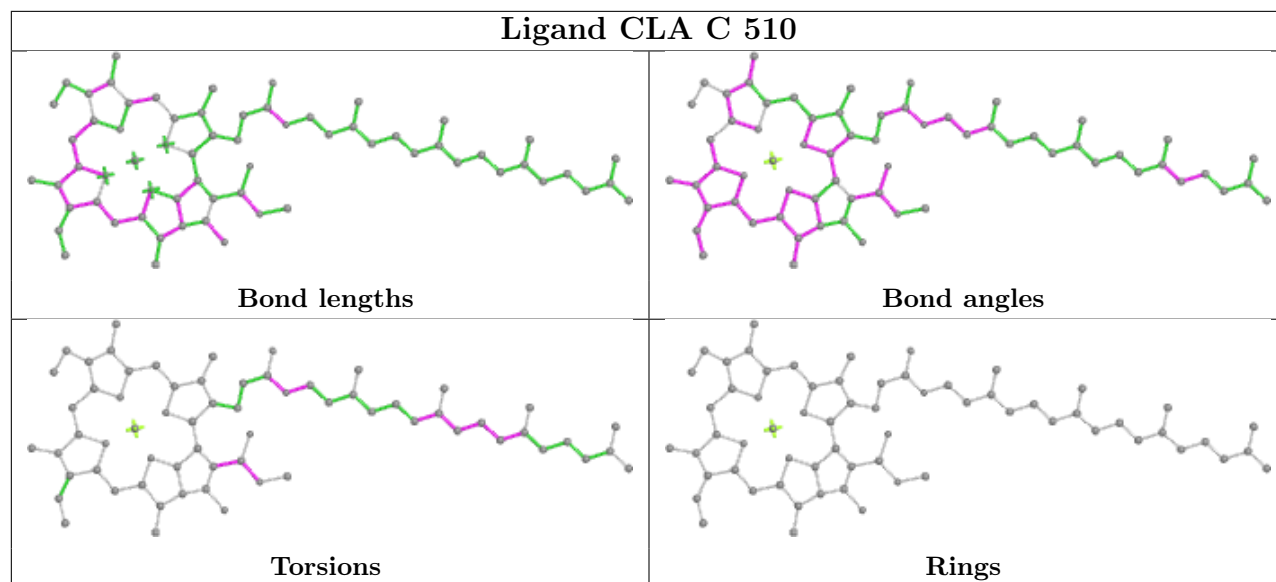
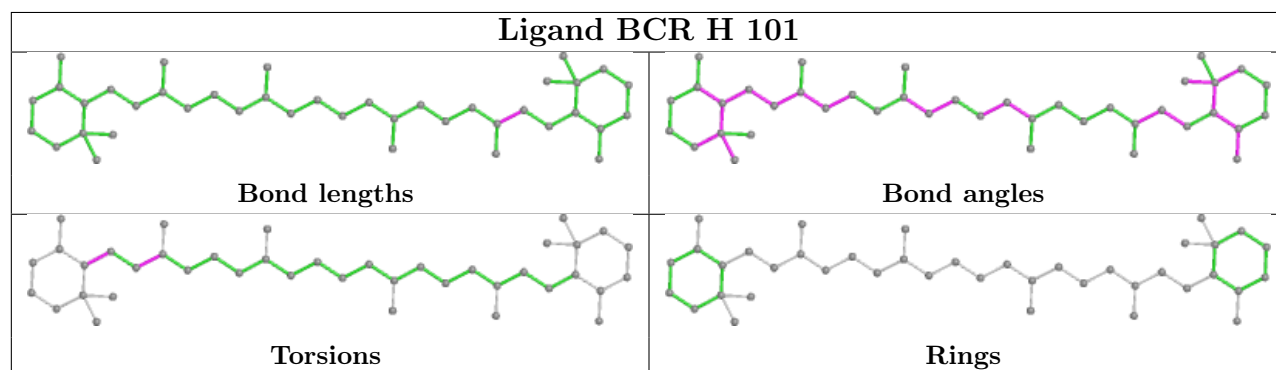
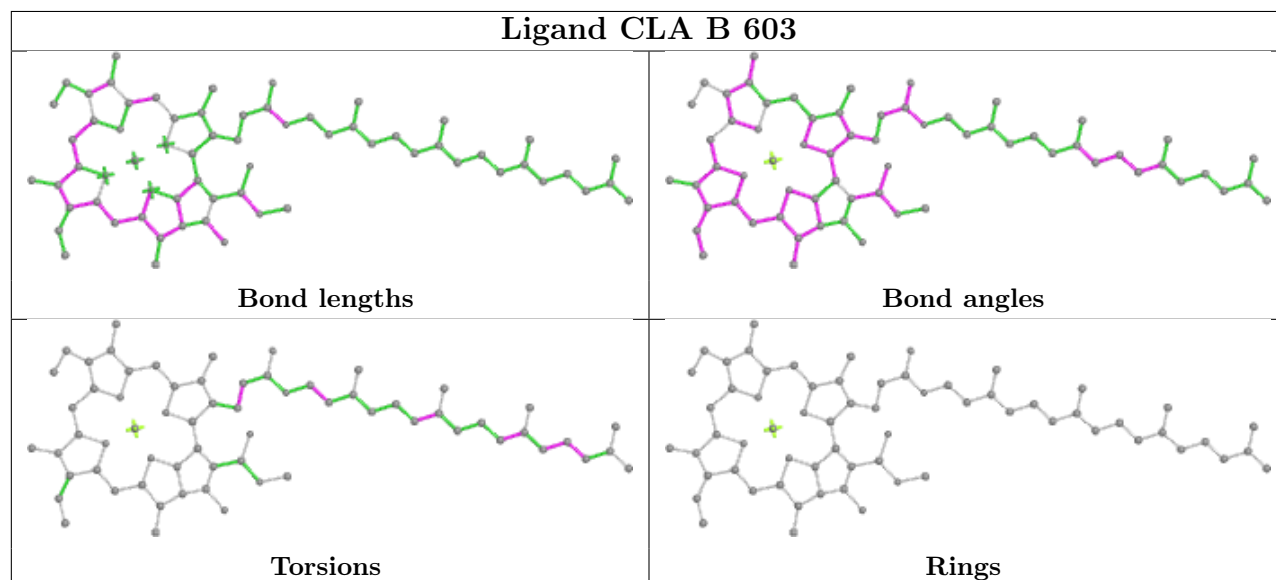
Ligand CLA C 510**Ligand BCR H 101****Ligand CLA B 603**

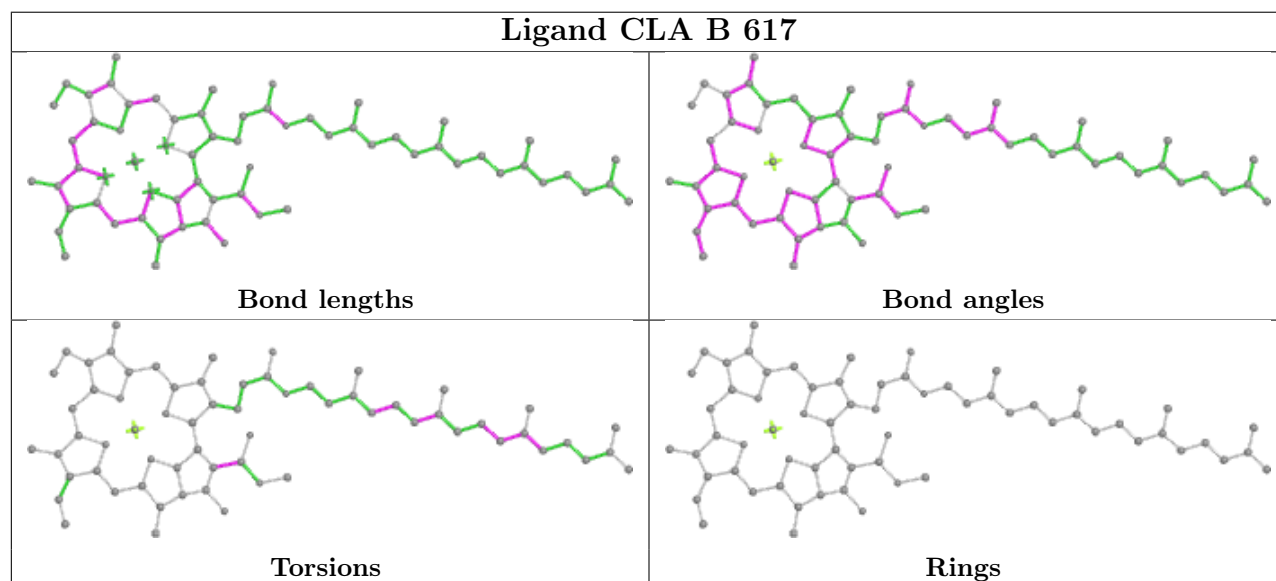
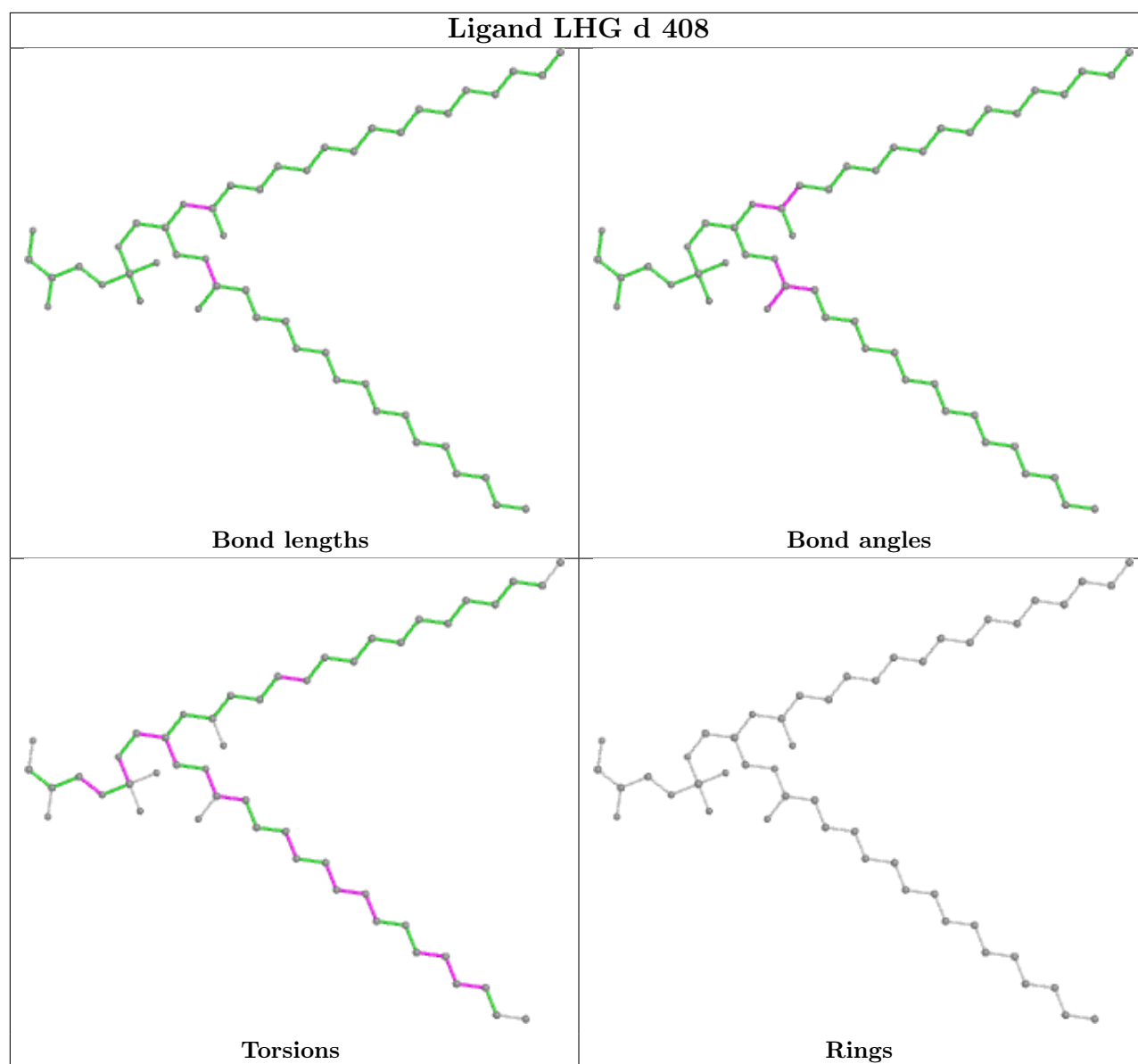

5.7 Other polymers [i](#)

There are no such residues in this entry.

5.8 Polymer linkage issues [i](#)

There are no chain breaks in this entry.

6 Fit of model and data ⓘ

6.1 Protein, DNA and RNA chains ⓘ

In the following table, the column labelled ‘#RSRZ > 2’ contains the number (and percentage) of RSRZ outliers, followed by percent RSRZ outliers for the chain as percentile scores relative to all X-ray entries and entries of similar resolution. The OWAB column contains the minimum, median, 95th percentile and maximum values of the occupancy-weighted average B-factor per residue. The column labelled ‘Q < 0.9’ lists the number of (and percentage) of residues with an average occupancy less than 0.9.

Mol	Chain	Analysed	<RSRZ>	#RSRZ>2	OWAB(Å ²)	Q<0.9
1	A	334/344 (97%)	0.05	11 (3%) 46 50	22, 33, 58, 97	0
1	a	334/344 (97%)	0.20	14 (4%) 36 39	24, 36, 65, 113	0
2	B	504/505 (99%)	0.31	58 (11%) 4 4	24, 38, 68, 118	0
2	b	504/505 (99%)	0.47	70 (13%) 2 2	25, 40, 77, 122	0
3	C	451/455 (99%)	0.64	71 (15%) 2 1	27, 48, 70, 108	0
3	c	455/455 (100%)	0.45	61 (13%) 3 2	32, 52, 72, 118	0
4	D	342/342 (100%)	0.08	18 (5%) 26 28	22, 35, 58, 113	0
4	d	341/342 (99%)	0.28	26 (7%) 13 14	24, 39, 59, 124	0
5	E	81/84 (96%)	0.34	7 (8%) 10 10	40, 59, 90, 125	0
5	e	79/84 (94%)	0.95	19 (24%) 0 0	45, 62, 100, 125	0
6	F	34/44 (77%)	-0.09	1 (2%) 51 55	41, 51, 81, 96	0
6	f	31/44 (70%)	-0.07	4 (12%) 3 3	48, 53, 84, 128	0
7	H	64/65 (98%)	0.37	8 (12%) 3 3	37, 51, 72, 104	0
7	h	65/65 (100%)	1.14	19 (29%) 0 0	40, 54, 79, 152	0
8	I	37/38 (97%)	0.42	7 (18%) 1 1	36, 48, 98, 129	0
8	i	37/38 (97%)	0.24	3 (8%) 12 12	38, 49, 107, 137	0
9	J	38/39 (97%)	0.29	6 (15%) 2 1	37, 55, 113, 156	0
9	j	39/39 (100%)	0.84	10 (25%) 0 0	46, 56, 109, 137	0
10	K	37/37 (100%)	0.15	4 (10%) 5 5	49, 58, 81, 98	0
10	k	37/37 (100%)	0.40	3 (8%) 12 12	52, 60, 82, 99	0
11	L	36/37 (97%)	0.50	5 (13%) 2 2	23, 30, 98, 143	0
11	l	36/37 (97%)	0.19	4 (11%) 5 5	24, 31, 97, 143	0
12	M	32/36 (88%)	-0.19	1 (3%) 49 52	24, 31, 53, 125	0
12	m	33/36 (91%)	-0.30	3 (9%) 9 9	24, 32, 66, 126	0

Continued on next page...

Continued from previous page...

Mol	Chain	Analysed	<RSRZ>	#RSRZ>2	OWAB(Å ²)	Q<0.9
13	O	243/244 (99%)	0.36	30 (12%) 4 3	22, 50, 103, 163	0
13	o	243/244 (99%)	0.57	45 (18%) 1 1	26, 50, 108, 151	0
14	T	29/32 (90%)	0.28	1 (3%) 45 48	26, 31, 68, 97	0
14	t	29/32 (90%)	-0.03	0 100 100	26, 31, 69, 98	0
15	U	96/104 (92%)	0.57	13 (13%) 3 2	32, 44, 72, 86	0
15	u	97/104 (93%)	-0.10	4 (4%) 37 40	37, 47, 72, 105	0
16	V	137/137 (100%)	0.17	5 (3%) 42 46	30, 46, 74, 111	0
16	v	137/137 (100%)	0.45	21 (15%) 2 1	37, 54, 79, 112	0
17	X	38/40 (95%)	0.40	3 (7%) 12 12	49, 58, 80, 121	0
17	x	38/40 (95%)	1.08	9 (23%) 0 0	50, 60, 84, 123	0
18	Y	29/30 (96%)	1.71	12 (41%) 0 0	60, 76, 112, 120	0
18	y	29/30 (96%)	1.07	7 (24%) 0 0	63, 76, 107, 118	0
19	Z	62/62 (100%)	1.44	23 (37%) 0 0	57, 77, 127, 161	0
19	z	62/62 (100%)	1.60	18 (29%) 0 0	61, 79, 127, 161	0
20	R	34/34 (100%)	6.37	34 (100%) 0 0	92, 116, 145, 149	0
All	All	5284/5384 (98%)	0.43	658 (12%) 3 3	22, 45, 88, 163	0

The worst 5 of 658 RSRZ outliers are listed below:

Mol	Chain	Res	Type	RSRZ
20	R	18	TRP	11.0
20	R	20	VAL	10.3
2	b	495	PHE	9.2
20	R	35	LEU	8.9
1	A	11	ALA	8.3

6.2 Non-standard residues in protein, DNA, RNA chains ⓘ

In the following table, the Atoms column lists the number of modelled atoms in the group and the number defined in the chemical component dictionary. The B-factors column lists the minimum, median, 95th percentile and maximum values of B factors of atoms in the group. The column labelled 'Q< 0.9' lists the number of atoms with occupancy less than 0.9.

Mol	Type	Chain	Res	Atoms	RSCC	RSR	B-factors(Å ²)	Q<0.9
8	FME	i	1	10/11	0.96	0.11	38,50,63,74	0
12	FME	m	1	10/11	0.96	0.11	26,43,69,74	0

Continued on next page...

Continued from previous page...

Mol	Type	Chain	Res	Atoms	RSCC	RSR	B-factors(\AA^2)	Q<0.9
14	FME	t	1	10/11	0.97	0.10	22,34,47,66	0
12	FME	M	1	10/11	0.97	0.17	33,41,72,72	0
8	FME	I	1	10/11	0.97	0.17	29,49,53,54	0
14	FME	T	1	10/11	0.98	0.09	19,37,45,52	0

6.3 Carbohydrates [i](#)

There are no monosaccharides in this entry.

6.4 Ligands [i](#)

In the following table, the Atoms column lists the number of modelled atoms in the group and the number defined in the chemical component dictionary. The B-factors column lists the minimum, median, 95th percentile and maximum values of B factors of atoms in the group. The column labelled 'Q< 0.9' lists the number of atoms with occupancy less than 0.9.

Mol	Type	Chain	Res	Atoms	RSCC	RSR	B-factors(\AA^2)	Q<0.9
30	UNL	A	414	28/-	0.27	0.57	66,93,121,126	0
36	HTG	B	626	19/19	0.48	0.70	51,135,163,189	0
36	HTG	D	412	16/19	0.48	0.40	43,118,136,138	0
34	LMG	C	521	51/55	0.52	0.51	50,107,149,153	0
30	UNL	a	416	30/-	0.54	0.50	86,102,121,129	0
36	HTG	C	524	9/19	0.57	1.21	70,90,106,139	0
35	LMT	B	633	35/35	0.58	0.45	39,117,133,139	0
30	UNL	b	627	33/-	0.59	0.45	53,80,145,147	0
36	HTG	b	623	19/19	0.59	0.61	73,116,140,180	0
35	LMT	C	522	35/35	0.60	0.64	83,119,141,151	0
35	LMT	D	403	35/35	0.60	0.40	40,112,125,126	0
34	LMG	c	520	51/55	0.64	0.43	62,104,135,147	0
35	LMT	e	102	35/35	0.64	0.80	75,139,161,171	0
35	LMT	m	103	35/35	0.65	0.50	40,85,113,117	0
30	UNL	J	102	10/-	0.66	0.45	59,66,85,90	0
30	UNL	B	631	33/-	0.68	0.26	36,92,134,151	0
35	LMT	M	101	35/35	0.68	0.34	40,85,105,107	0
35	LMT	M	103	35/35	0.68	0.34	37,128,152,157	0
30	UNL	I	101	40/-	0.70	0.32	39,89,141,148	0
36	HTG	c	522	19/19	0.70	0.82	83,139,149,158	0
25	BCR	h	102	40/40	0.71	0.29	42,57,71,74	0
36	HTG	B	625	19/19	0.72	0.43	43,101,109,111	0
34	LMG	Z	101	37/55	0.72	0.40	57,103,134,149	0

Continued on next page...

Continued from previous page...

Mol	Type	Chain	Res	Atoms	RSCC	RSR	B-factors(\AA^2)	Q<0.9
31	LHG	e	101	42/49	0.73	0.43	63,119,140,150	0
35	LMT	E	102	35/35	0.73	0.56	91,129,157,163	0
30	UNL	c	525	32/-	0.73	0.33	74,104,124,132	0
30	UNL	j	102	10/-	0.73	0.32	57,81,94,94	0
30	UNL	K	101	34/-	0.74	0.32	62,102,116,137	0
30	UNL	i	101	40/-	0.75	0.38	56,91,147,151	0
29	PL9	a	415	55/55	0.75	0.34	56,82,108,115	0
30	UNL	m	102	10/-	0.75	0.32	36,47,64,66	0
27	GOL	d	401	6/6	0.76	0.68	36,51,76,77	0
36	HTG	b	622	19/19	0.76	0.83	77,105,127,134	0
36	HTG	b	621	19/19	0.78	0.26	33,91,127,144	0
26	SQD	f	101	43/54	0.78	0.32	86,117,154,157	0
29	PL9	A	413	55/55	0.78	0.34	44,83,100,110	0
35	LMT	b	628	25/35	0.78	0.28	37,63,135,142	0
35	LMT	b	620	25/35	0.79	0.24	55,88,143,147	0
33	CA	B	601	1/1	0.79	0.12	144,144,144,144	0
26	SQD	L	102	54/54	0.79	0.26	39,73,114,123	0
36	HTG	h	101	16/19	0.79	0.38	71,110,125,143	0
36	HTG	C	523	19/19	0.80	0.43	95,107,121,133	0
36	HTG	b	626	19/19	0.81	0.25	66,114,151,181	0
36	HTG	c	521	19/19	0.81	0.37	71,125,137,163	0
31	LHG	E	101	42/49	0.81	0.26	47,95,114,121	0
30	UNL	b	629	36/-	0.81	0.33	46,85,130,141	0
35	LMT	B	632	25/35	0.82	0.26	41,68,135,136	0
36	HTG	B	630	19/19	0.82	0.27	67,116,145,154	0
26	SQD	B	621	54/54	0.82	0.24	44,82,109,118	0
25	BCR	H	101	40/40	0.82	0.23	35,46,66,73	0
27	GOL	O	302	6/6	0.83	0.27	63,68,72,78	0
34	LMG	C	501	51/55	0.83	0.29	40,81,110,113	0
34	LMG	C	520	51/55	0.83	0.28	43,75,125,134	0
30	UNL	x	101	18/-	0.84	0.32	47,66,104,105	0
35	LMT	B	623	35/35	0.84	0.26	50,95,120,122	0
30	UNL	M	102	10/-	0.85	0.27	38,51,60,60	0
30	UNL	D	411	40/-	0.85	0.28	49,76,125,128	0
26	SQD	A	411	54/54	0.85	0.25	41,71,114,129	0
36	HTG	V	203	11/19	0.86	0.61	88,101,107,108	0
34	LMG	z	101	39/55	0.86	0.24	69,117,144,151	0
35	LMT	a	418	35/35	0.86	0.53	97,118,139,139	0
27	GOL	B	628	6/6	0.86	0.26	47,58,65,72	0
33	CA	O	301	1/1	0.87	0.12	101,101,101,101	0
34	LMG	a	417	51/55	0.87	0.22	42,79,99,115	0
34	LMG	c	519	51/55	0.87	0.28	47,78,122,143	0

Continued on next page...

Continued from previous page...

Mol	Type	Chain	Res	Atoms	RSCC	RSR	B-factors(\AA^2)	Q<0.9
30	UNL	D	410	17/-	0.87	0.37	46,64,94,102	0
36	HTG	B	624	19/19	0.88	0.21	33,71,128,130	0
23	CLA	C	513	65/65	0.88	0.22	46,60,106,112	0
35	LMT	B	634	26/35	0.88	0.18	48,90,109,115	0
34	LMG	B	622	51/55	0.88	0.23	35,53,83,101	0
27	GOL	a	412	6/6	0.88	0.24	56,70,85,86	0
37	DGD	h	103	62/66	0.88	0.29	34,46,67,76	0
23	CLA	b	602	65/65	0.89	0.25	36,48,68,77	0
26	SQD	a	413	54/54	0.89	0.22	37,73,134,146	0
30	UNL	X	101	18/-	0.89	0.20	39,66,83,87	0
25	BCR	y	101	40/40	0.89	0.17	48,60,74,77	0
23	CLA	c	512	65/65	0.89	0.22	53,66,96,104	0
37	DGD	C	518	62/66	0.89	0.23	35,51,111,119	0
23	CLA	C	514	65/65	0.89	0.25	50,65,100,107	0
26	SQD	D	413	43/54	0.90	0.30	58,106,117,124	0
36	HTG	B	629	19/19	0.90	0.20	47,59,78,83	0
23	CLA	B	603	65/65	0.90	0.23	31,41,57,69	0
23	CLA	b	616	65/65	0.90	0.20	34,51,101,111	0
34	LMG	m	101	51/55	0.90	0.20	33,52,85,99	0
23	CLA	c	507	65/65	0.90	0.19	43,57,70,72	0
23	CLA	C	512	65/65	0.90	0.18	39,54,77,85	0
37	DGD	H	102	62/66	0.90	0.29	29,42,64,68	0
23	CLA	c	513	65/65	0.90	0.22	58,74,112,119	0
23	CLA	b	609	65/65	0.91	0.17	39,48,63,74	0
23	CLA	b	615	65/65	0.91	0.18	33,43,65,87	0
23	CLA	C	504	65/65	0.91	0.29	37,47,66,75	0
31	LHG	A	415	49/49	0.91	0.34	29,46,67,82	0
23	CLA	c	502	65/65	0.91	0.43	40,55,70,74	0
34	LMG	J	101	51/55	0.91	0.20	33,54,96,105	0
31	LHG	b	630	49/49	0.91	0.17	26,43,59,64	0
23	CLA	C	508	65/65	0.91	0.24	40,51,66,78	0
23	CLA	B	610	65/65	0.91	0.17	31,42,53,89	0
23	CLA	b	601	65/65	0.92	0.27	46,70,107,135	0
23	CLA	c	509	65/65	0.92	0.25	46,56,73,79	0
23	CLA	c	511	65/65	0.92	0.19	47,56,78,89	0
27	GOL	b	624	6/6	0.92	0.15	75,92,97,104	0
23	CLA	C	502	65/65	0.92	0.23	36,45,67,70	0
23	CLA	B	612	65/65	0.92	0.26	24,32,49,54	0
23	CLA	d	403	65/65	0.92	0.18	41,52,102,116	0
31	LHG	d	407	49/49	0.92	0.25	24,38,58,65	0
37	DGD	C	517	62/66	0.92	0.26	30,41,77,88	0
25	BCR	B	620	40/40	0.92	0.16	30,43,67,78	0

Continued on next page...

Continued from previous page...

Mol	Type	Chain	Res	Atoms	RSCC	RSR	B-factors(\AA^2)	Q<0.9
25	BCR	C	516	40/40	0.92	0.22	38,50,63,68	0
25	BCR	D	406	40/40	0.92	0.19	35,46,78,84	0
26	SQD	a	411	54/54	0.93	0.19	44,69,108,113	0
23	CLA	c	503	65/65	0.93	0.44	44,55,67,84	0
25	BCR	C	527	40/40	0.93	0.17	43,55,71,72	0
23	CLA	c	505	65/65	0.93	0.20	36,46,76,82	0
27	GOL	C	525	6/6	0.93	0.26	45,56,66,73	0
23	CLA	C	507	65/65	0.93	0.16	42,57,106,115	0
23	CLA	B	615	65/65	0.93	0.17	23,32,86,95	0
36	HTG	b	625	19/19	0.93	0.11	40,60,90,94	0
23	CLA	C	503	65/65	0.93	0.36	33,43,60,67	0
34	LMG	j	101	51/55	0.93	0.17	41,56,92,119	0
23	CLA	b	612	65/65	0.93	0.28	28,35,48,69	0
23	CLA	B	616	65/65	0.93	0.15	29,38,60,67	0
23	CLA	C	505	65/65	0.93	0.23	32,46,91,111	0
33	CA	V	201	1/1	0.93	0.11	94,94,94,94	0
37	DGD	C	519	62/66	0.93	0.17	30,44,80,109	0
33	CA	o	301	1/1	0.93	0.11	89,89,89,89	0
37	DGD	c	517	62/66	0.93	0.23	42,55,110,126	0
23	CLA	D	405	65/65	0.93	0.18	33,48,111,119	0
25	BCR	Y	101	40/40	0.94	0.15	40,51,62,71	0
25	BCR	b	619	40/40	0.94	0.15	33,46,69,80	0
25	BCR	c	514	40/40	0.94	0.14	58,68,80,83	0
25	BCR	d	404	40/40	0.94	0.15	43,55,79,81	0
23	CLA	c	508	65/65	0.94	0.20	39,53,121,131	0
31	LHG	D	409	49/49	0.94	0.21	32,50,107,117	0
25	BCR	k	101	40/40	0.94	0.17	50,60,84,87	0
31	LHG	L	101	49/49	0.94	0.25	26,39,54,75	0
23	CLA	b	606	65/65	0.94	0.14	29,42,91,110	0
31	LHG	d	406	49/49	0.94	0.23	27,48,81,84	0
26	SQD	A	409	54/54	0.94	0.16	41,66,99,109	0
31	LHG	d	408	49/49	0.94	0.21	40,55,105,111	0
23	CLA	C	510	65/65	0.94	0.32	39,53,71,79	0
23	CLA	B	613	65/65	0.94	0.25	26,33,45,65	0
23	CLA	B	607	65/65	0.94	0.14	28,37,76,93	0
23	CLA	B	602	65/65	0.94	0.21	39,61,93,123	0
23	CLA	c	501	65/65	0.94	0.23	43,53,67,72	0
25	BCR	C	515	40/40	0.94	0.17	49,60,74,82	0
23	CLA	D	404	65/65	0.94	0.18	21,29,50,56	0
23	CLA	B	617	65/65	0.94	0.21	33,45,121,132	0
37	DGD	c	516	62/66	0.94	0.23	35,47,74,93	0
23	CLA	B	605	65/65	0.94	0.31	22,31,101,111	0

Continued on next page...

Continued from previous page...

Mol	Type	Chain	Res	Atoms	RSCC	RSR	B-factors(\AA^2)	Q<0.9
23	CLA	C	509	65/65	0.94	0.32	33,46,93,103	0
23	CLA	c	504	65/65	0.95	0.29	41,52,94,117	0
29	PL9	d	405	55/55	0.95	0.20	24,33,49,66	0
30	UNL	d	409	17/-	0.95	0.38	48,58,94,99	0
23	CLA	b	604	65/65	0.95	0.33	24,33,95,101	0
23	CLA	b	614	65/65	0.95	0.15	25,35,93,107	0
27	GOL	B	627	6/6	0.95	0.36	60,77,93,95	0
23	CLA	b	605	65/65	0.95	0.26	26,34,51,76	0
23	CLA	C	506	65/65	0.95	0.28	33,44,75,82	0
23	CLA	c	510	65/65	0.95	0.34	39,51,67,71	0
23	CLA	b	608	65/65	0.95	0.29	34,44,67,72	0
23	CLA	b	603	65/65	0.95	0.27	32,44,61,70	0
25	BCR	b	617	40/40	0.95	0.16	21,35,45,51	0
23	CLA	b	610	65/65	0.95	0.22	35,44,56,61	0
37	DGD	c	518	62/66	0.95	0.20	39,50,74,97	0
29	PL9	D	407	55/55	0.95	0.24	20,30,44,53	0
23	CLA	C	511	65/65	0.96	0.48	36,48,61,67	0
25	BCR	c	515	40/40	0.96	0.14	41,54,66,70	0
23	CLA	a	404	65/65	0.96	0.19	27,33,52,66	0
23	CLA	d	402	65/65	0.96	0.22	27,32,58,72	0
31	LHG	D	408	49/49	0.96	0.26	25,37,56,78	0
23	CLA	b	607	65/65	0.96	0.18	21,30,58,67	0
25	BCR	t	101	40/40	0.96	0.24	23,43,64,68	0
24	PHO	a	408	64/64	0.96	0.28	30,40,53,60	0
25	BCR	B	618	40/40	0.96	0.18	24,37,48,49	0
25	BCR	B	619	40/40	0.96	0.23	21,36,52,60	0
23	CLA	a	405	65/65	0.96	0.15	23,29,52,60	0
23	CLA	a	409	65/65	0.96	0.18	30,44,124,130	0
23	CLA	B	608	65/65	0.96	0.22	20,28,59,67	0
23	CLA	c	506	65/65	0.96	0.15	47,65,98,117	0
23	CLA	b	611	65/65	0.96	0.21	27,35,57,62	0
23	CLA	A	404	65/65	0.96	0.17	22,25,39,58	0
33	CA	c	523	1/1	0.96	0.17	68,68,68,68	0
27	GOL	A	410	6/6	0.96	0.12	45,57,60,90	0
23	CLA	b	613	65/65	0.96	0.26	24,36,79,89	0
25	BCR	a	410	40/40	0.96	0.15	28,38,55,58	0
23	CLA	B	606	65/65	0.96	0.21	24,33,46,51	0
25	BCR	b	618	40/40	0.96	0.22	22,36,51,56	0
23	CLA	A	405	65/65	0.96	0.15	24,33,85,94	0
39	MG	j	103	1/1	0.96	0.13	48,48,48,48	0
23	CLA	B	604	65/65	0.97	0.27	30,43,56,67	0
24	PHO	A	406	64/64	0.97	0.20	22,29,39,46	0

Continued on next page...

Continued from previous page...

Mol	Type	Chain	Res	Atoms	RSCC	RSR	B-factors(\AA^2)	Q<0.9
24	PHO	D	402	64/64	0.97	0.24	25,31,44,55	0
25	BCR	T	101	40/40	0.97	0.24	21,37,55,60	0
23	CLA	B	609	65/65	0.97	0.24	30,42,56,66	0
25	BCR	A	408	40/40	0.97	0.17	23,34,48,56	0
23	CLA	B	614	65/65	0.97	0.32	23,31,72,87	0
23	CLA	a	406	65/65	0.97	0.20	30,38,98,103	0
23	CLA	A	407	65/65	0.97	0.15	28,38,98,117	0
23	CLA	D	401	65/65	0.97	0.16	21,28,43,47	0
38	HEM	e	103	43/43	0.97	0.20	52,78,106,116	0
39	MG	J	103	1/1	0.97	0.17	43,43,43,43	0
23	CLA	B	611	65/65	0.97	0.23	29,41,55,70	0
33	CA	C	526	1/1	0.98	0.26	59,59,59,59	0
22	CL	a	403	1/1	0.98	0.27	41,41,41,41	0
32	BCT	A	416	4/4	0.98	0.08	32,45,46,51	0
38	HEM	E	103	43/43	0.98	0.09	43,56,69,83	0
32	BCT	a	419	4/4	0.98	0.07	41,45,48,58	0
33	CA	c	524	1/1	0.98	0.08	66,66,66,66	0
24	PHO	a	407	64/64	0.98	0.20	24,31,45,50	0
40	HEC	V	202	43/43	0.98	0.12	33,36,48,70	0
40	HEC	v	201	43/43	0.98	0.14	44,53,63,82	0
22	CL	A	403	1/1	0.99	0.25	27,27,27,27	0
21	FE2	A	401	1/1	0.99	0.05	46,46,46,46	0
28	OEX	A	412	10/10	0.99	0.10	23,32,46,47	0
28	OEX	a	414	10/10	0.99	0.09	29,36,46,48	0
21	FE2	a	401	1/1	0.99	0.04	47,47,47,47	0
22	CL	A	402	1/1	0.99	0.10	24,24,24,24	0
22	CL	a	402	1/1	1.00	0.13	28,28,28,28	0

The following is a graphical depiction of the model fit to experimental electron density of all instances of the Ligand of Interest. In addition, ligands with molecular weight > 250 and outliers as shown on the geometry validation Tables will also be included. Each fit is shown from different orientation to approximate a three-dimensional view.

Electron density around UNL A 414:

$2mF_o-DF_c$ (at 0.7 rmsd) in gray
 mF_o-DF_c (at 3 rmsd) in purple (negative)
and green (positive)

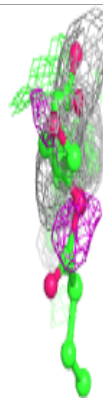
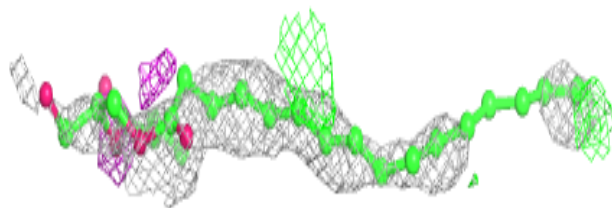
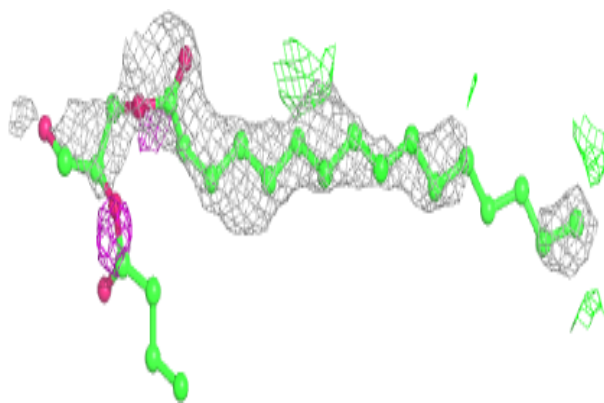
**Electron density around HTG B 626:**

$2mF_o-DF_c$ (at 0.7 rmsd) in gray
 mF_o-DF_c (at 3 rmsd) in purple (negative)
and green (positive)

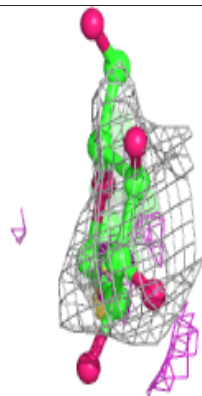
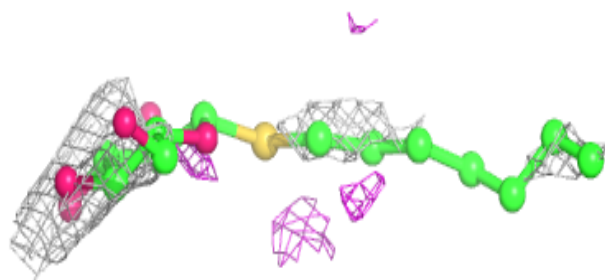
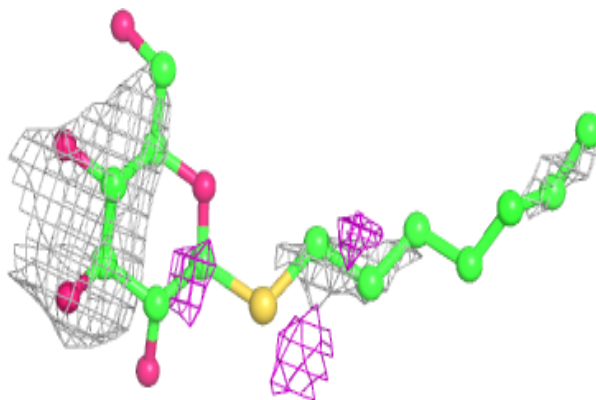

Electron density around HTG D 412:

$2mF_o-DF_c$ (at 0.7 rmsd) in gray
 mF_o-DF_c (at 3 rmsd) in purple (negative)
and green (positive)

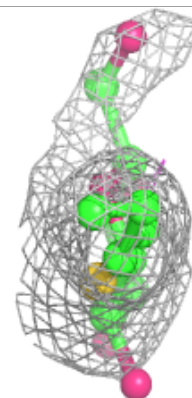
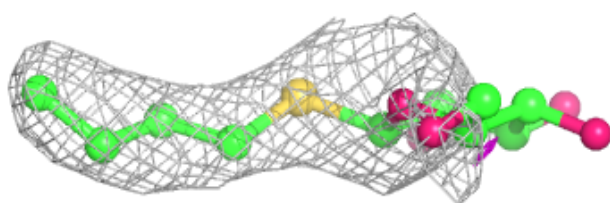
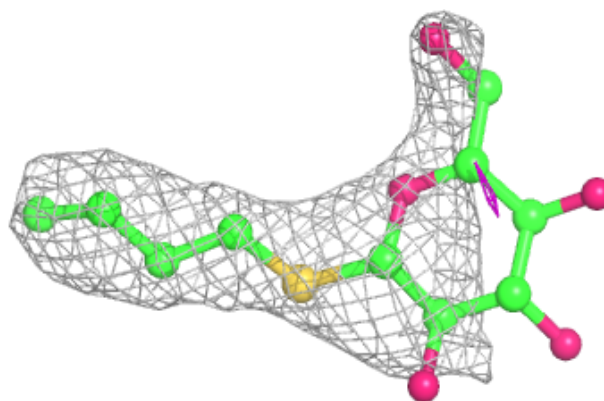
**Electron density around LMG C 521:**

$2mF_o-DF_c$ (at 0.7 rmsd) in gray
 mF_o-DF_c (at 3 rmsd) in purple (negative)
and green (positive)

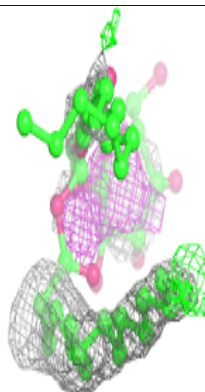
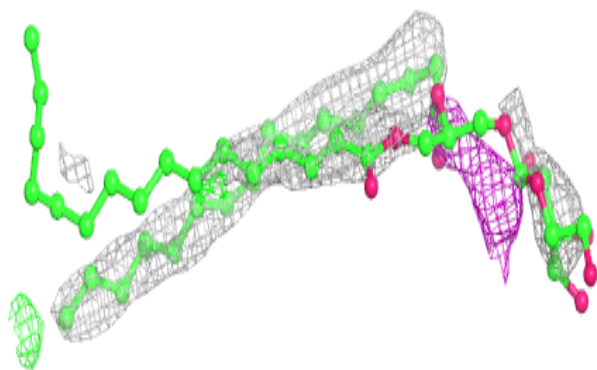
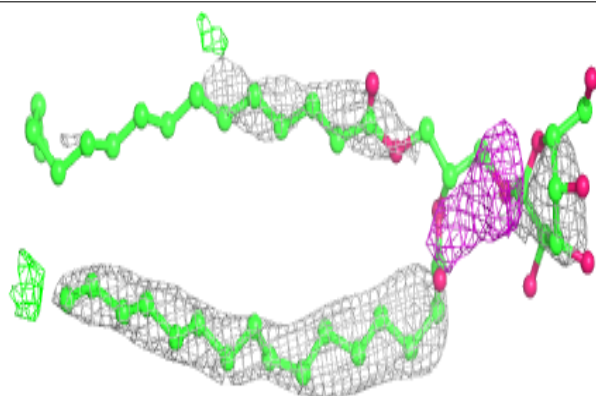

Electron density around UNL a 416:

$2mF_o-DF_c$ (at 0.7 rmsd) in gray
 mF_o-DF_c (at 3 rmsd) in purple (negative)
and green (positive)

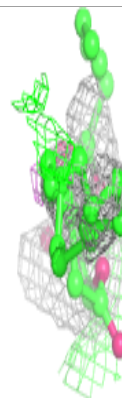
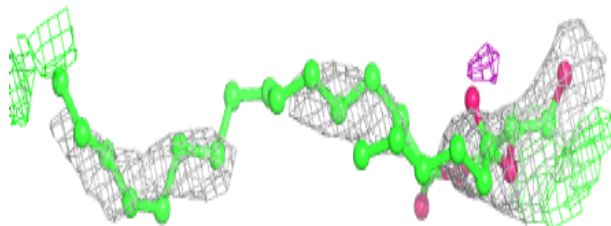
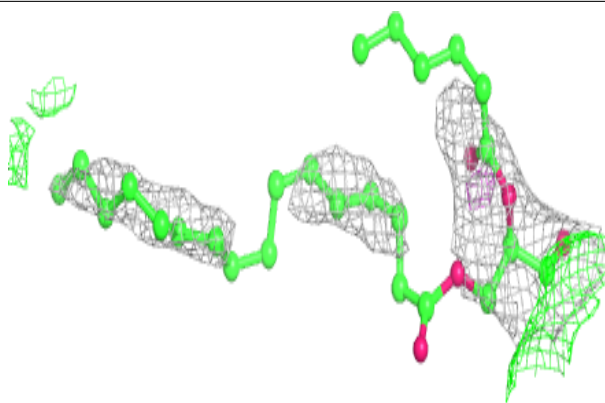
**Electron density around HTG C 524:**

$2mF_o-DF_c$ (at 0.7 rmsd) in gray
 mF_o-DF_c (at 3 rmsd) in purple (negative)
and green (positive)

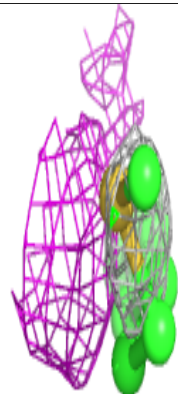
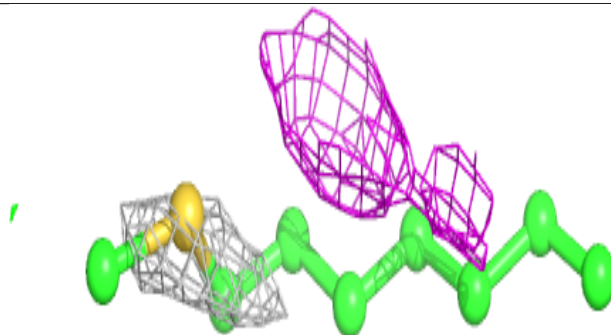
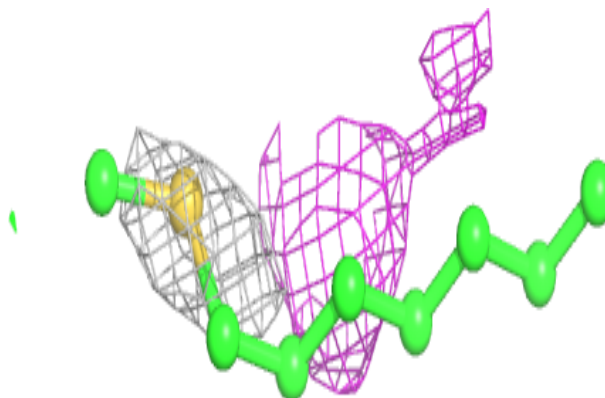

Electron density around LMT B 633:

$2mF_o-DF_c$ (at 0.7 rmsd) in gray
 mF_o-DF_c (at 3 rmsd) in purple (negative)
and green (positive)

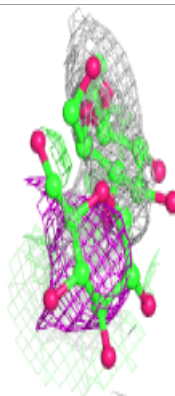
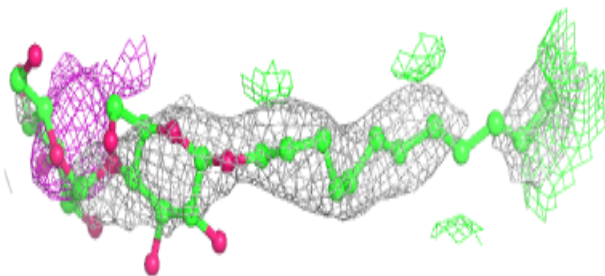
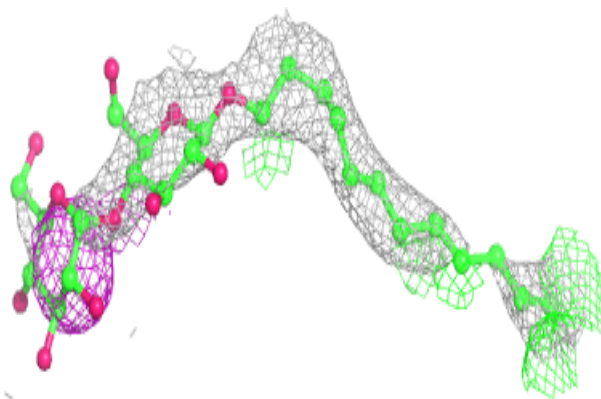
**Electron density around UNL b 627:**

$2mF_o-DF_c$ (at 0.7 rmsd) in gray
 mF_o-DF_c (at 3 rmsd) in purple (negative)
and green (positive)

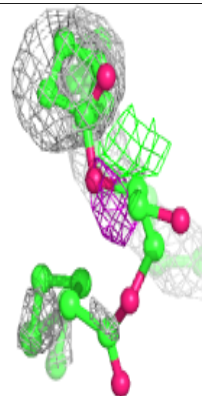
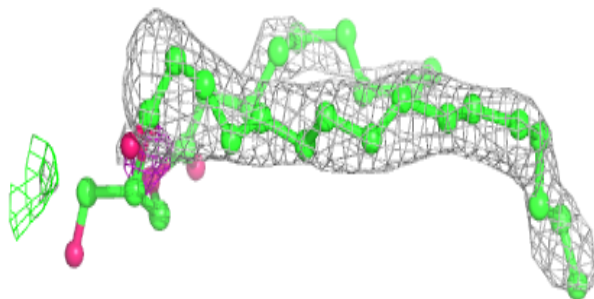
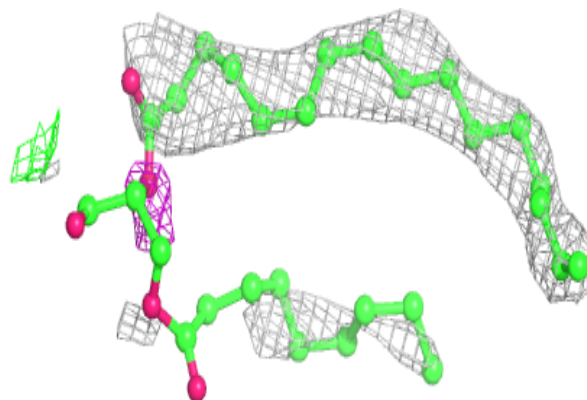

Electron density around HTG b 623:

$2mF_o-DF_c$ (at 0.7 rmsd) in gray
 mF_o-DF_c (at 3 rmsd) in purple (negative)
and green (positive)

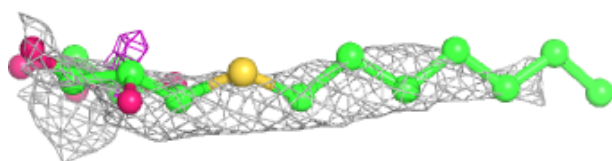
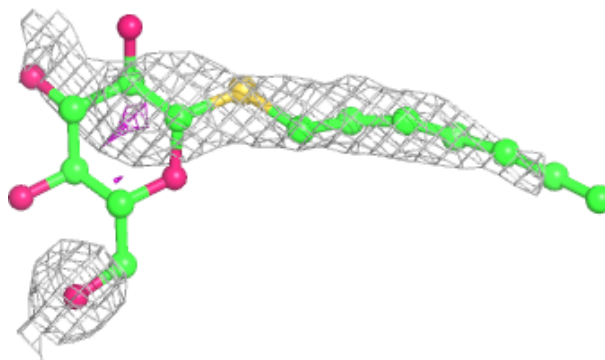
**Electron density around LMT C 522:**

$2mF_o-DF_c$ (at 0.7 rmsd) in gray
 mF_o-DF_c (at 3 rmsd) in purple (negative)
and green (positive)

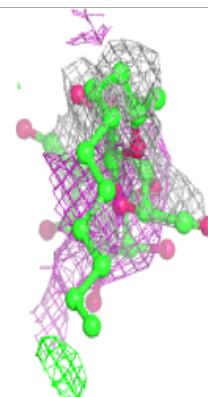
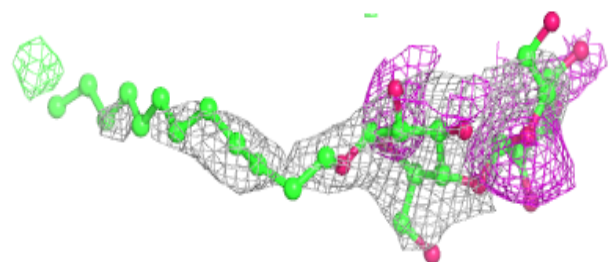
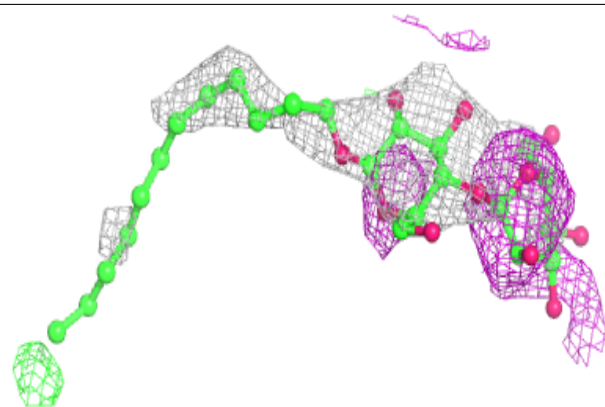

Electron density around LMT D 403:

$2mF_o-DF_c$ (at 0.7 rmsd) in gray
 mF_o-DF_c (at 3 rmsd) in purple (negative)
and green (positive)

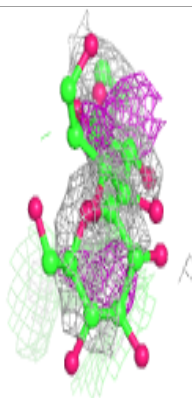
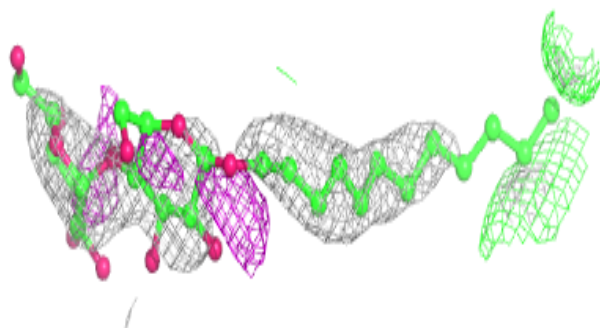
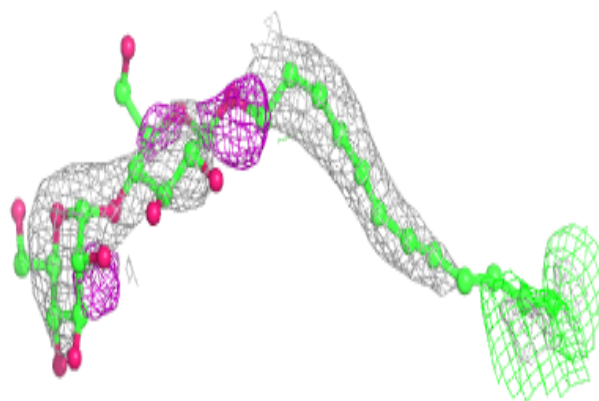
**Electron density around LMG c 520:**

$2mF_o-DF_c$ (at 0.7 rmsd) in gray
 mF_o-DF_c (at 3 rmsd) in purple (negative)
and green (positive)

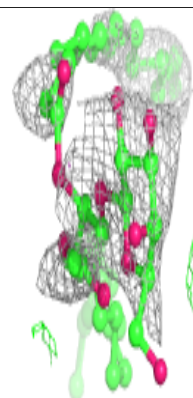
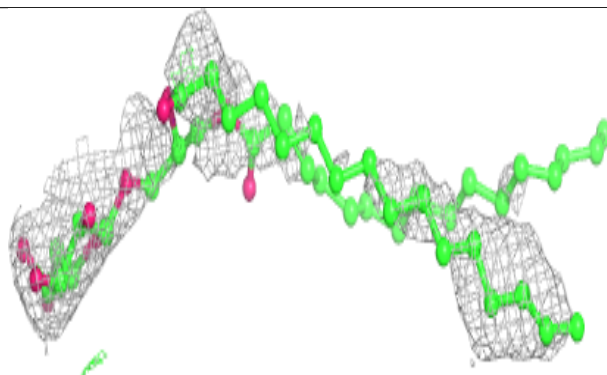
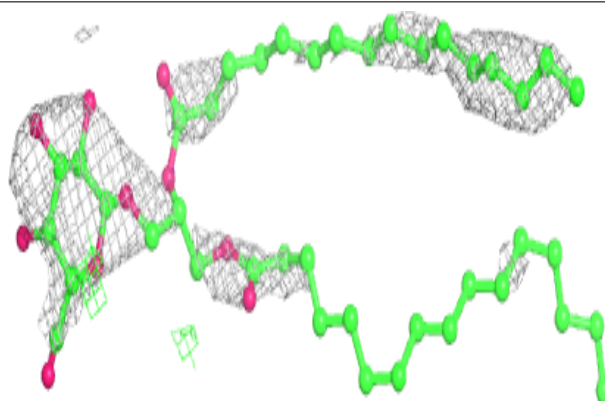

Electron density around LMT e 102:

$2mF_o-DF_c$ (at 0.7 rmsd) in gray
 mF_o-DF_c (at 3 rmsd) in purple (negative)
and green (positive)

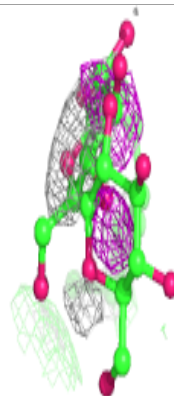
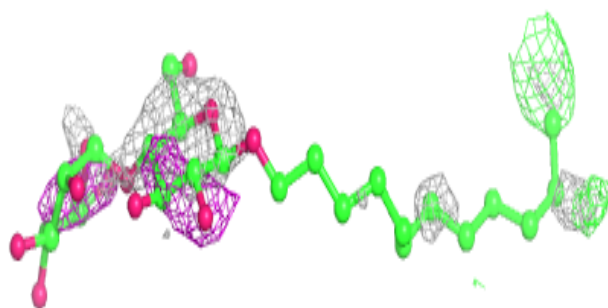
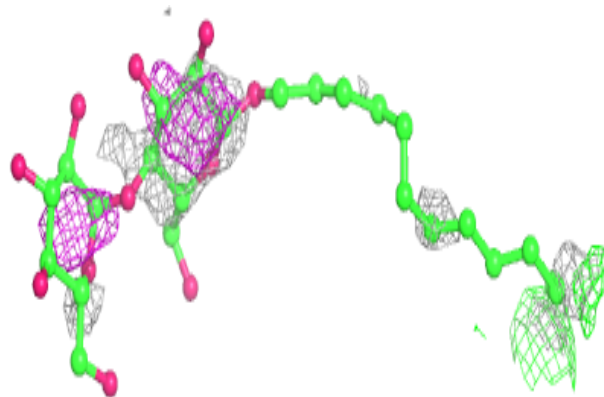
**Electron density around LMT m 103:**

$2mF_o-DF_c$ (at 0.7 rmsd) in gray
 mF_o-DF_c (at 3 rmsd) in purple (negative)
and green (positive)

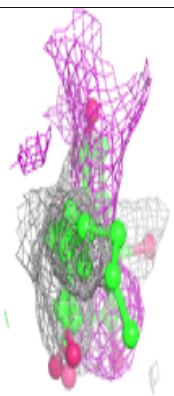
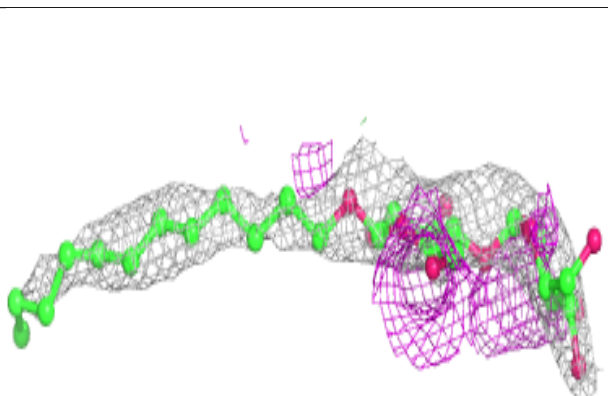
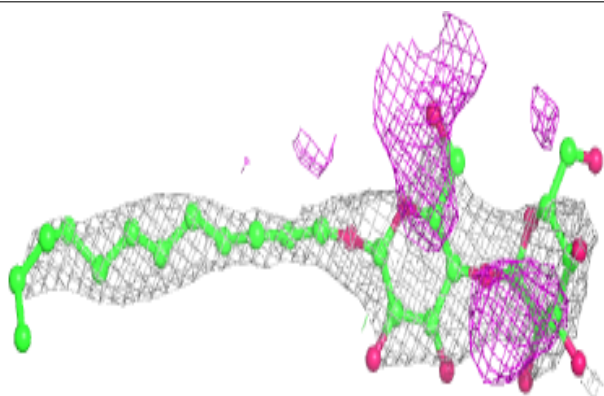

Electron density around LMT M 101:

$2mF_o-DF_c$ (at 0.7 rmsd) in gray
 mF_o-DF_c (at 3 rmsd) in purple (negative)
and green (positive)

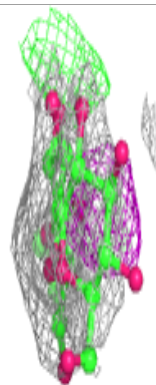
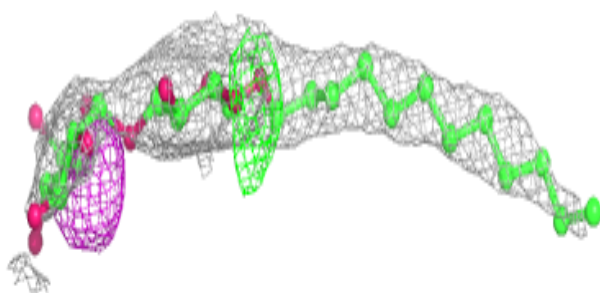
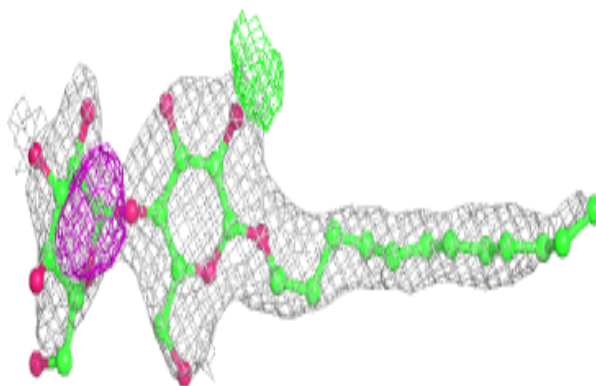
**Electron density around LMT M 103:**

$2mF_o-DF_c$ (at 0.7 rmsd) in gray
 mF_o-DF_c (at 3 rmsd) in purple (negative)
and green (positive)

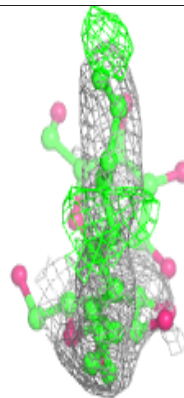
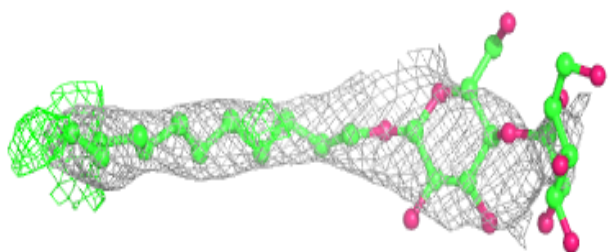
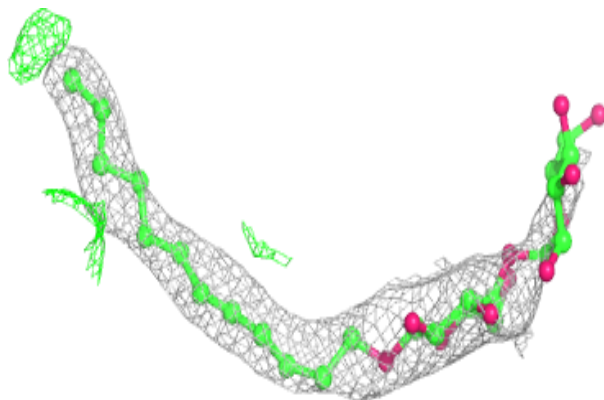

Electron density around HTG c 522:

$2mF_o-DF_c$ (at 0.7 rmsd) in gray
 mF_o-DF_c (at 3 rmsd) in purple (negative)
and green (positive)

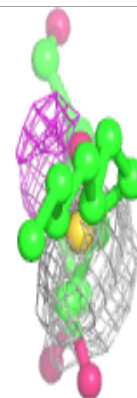
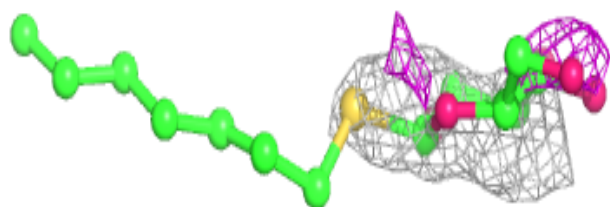
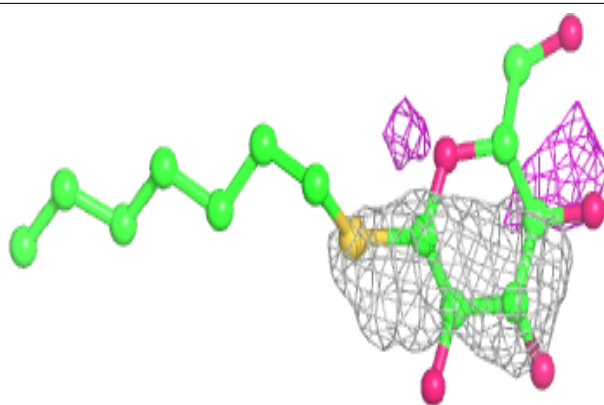
**Electron density around BCR h 102:**

$2mF_o-DF_c$ (at 0.7 rmsd) in gray
 mF_o-DF_c (at 3 rmsd) in purple (negative)
and green (positive)

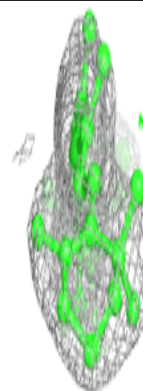
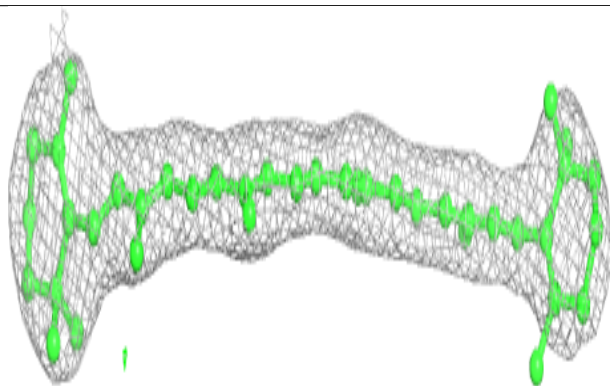
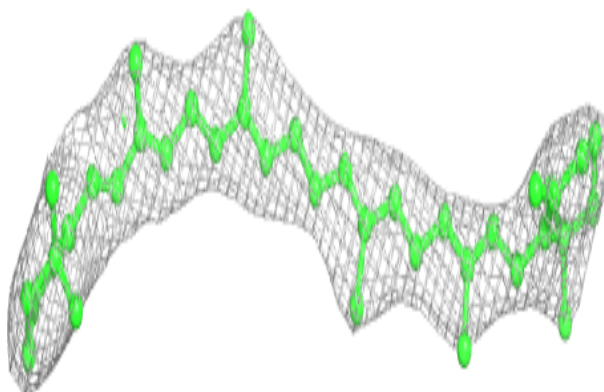

Electron density around HTG B 625:

$2mF_o-DF_c$ (at 0.7 rmsd) in gray
 mF_o-DF_c (at 3 rmsd) in purple (negative)
and green (positive)

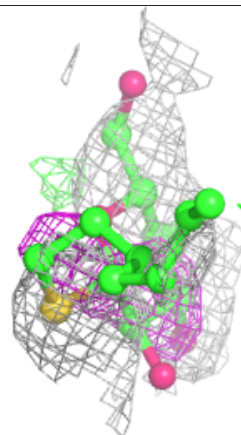
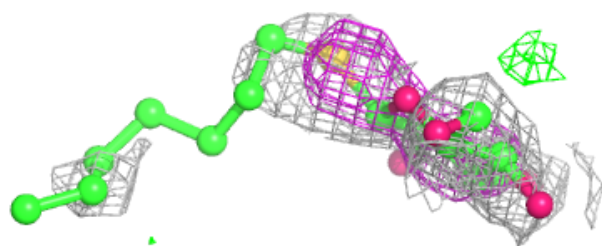
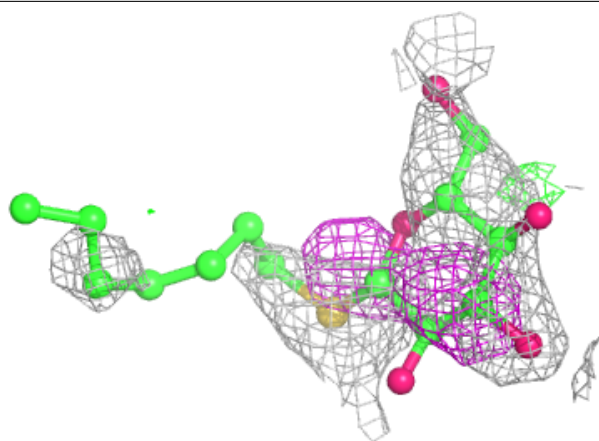
**Electron density around LMG Z 101:**

$2mF_o-DF_c$ (at 0.7 rmsd) in gray
 mF_o-DF_c (at 3 rmsd) in purple (negative)
and green (positive)

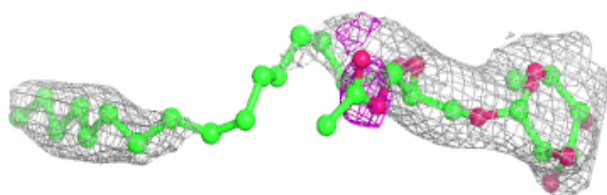
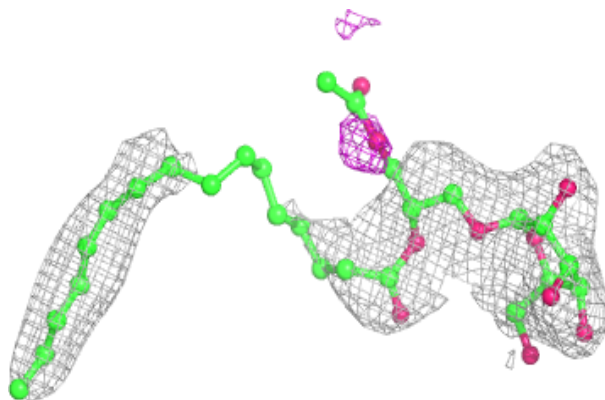

Electron density around LHG e 101:

$2mF_o-DF_c$ (at 0.7 rmsd) in gray
 mF_o-DF_c (at 3 rmsd) in purple (negative)
and green (positive)

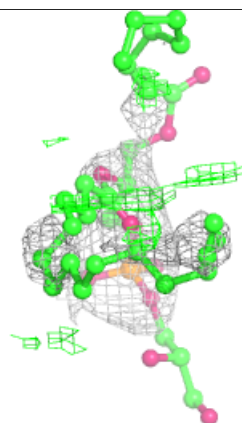
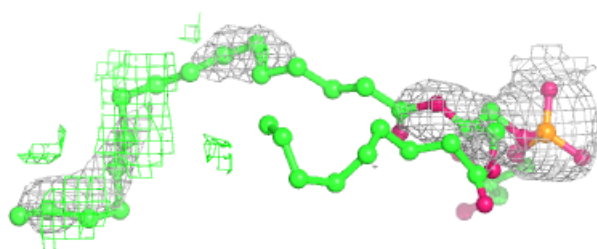
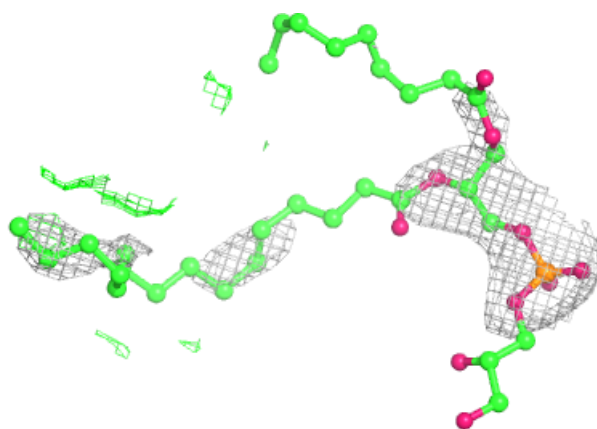
**Electron density around LMT E 102:**

$2mF_o-DF_c$ (at 0.7 rmsd) in gray
 mF_o-DF_c (at 3 rmsd) in purple (negative)
and green (positive)

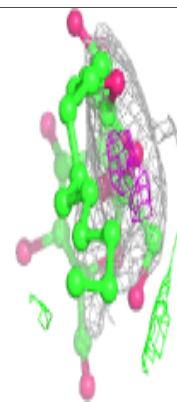
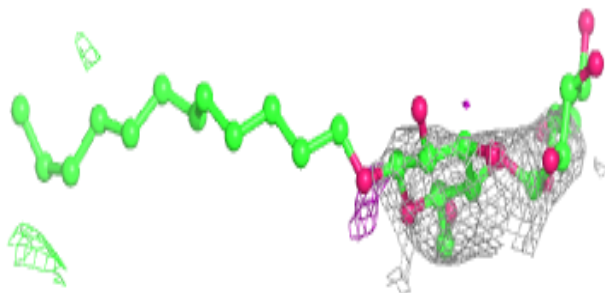
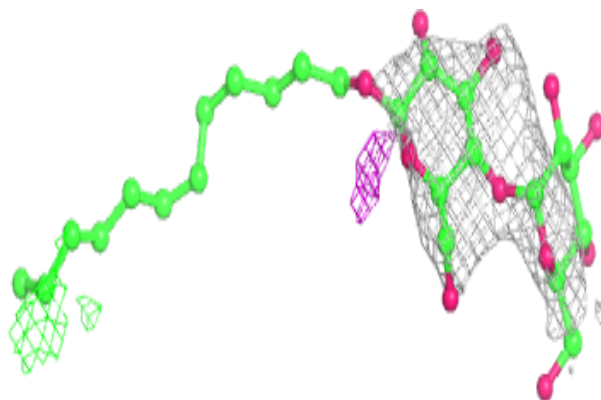

Electron density around PL9 a 415:

$2mF_o-DF_c$ (at 0.7 rmsd) in gray
 mF_o-DF_c (at 3 rmsd) in purple (negative)
and green (positive)

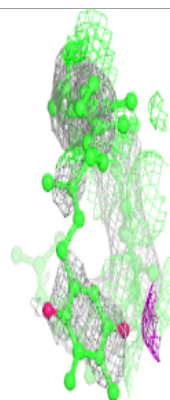
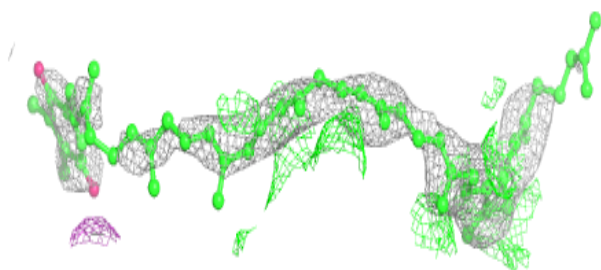
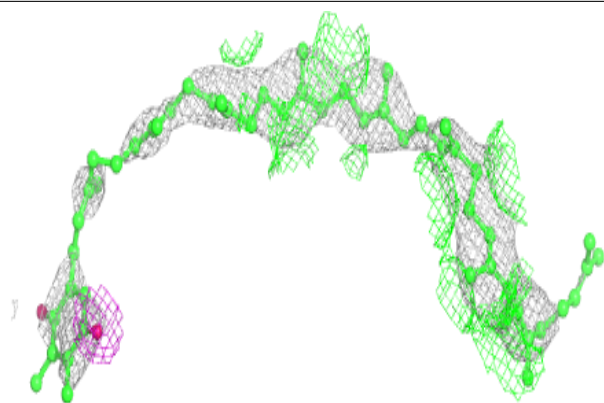
**Electron density around HTG b 622:**

$2mF_o-DF_c$ (at 0.7 rmsd) in gray
 mF_o-DF_c (at 3 rmsd) in purple (negative)
and green (positive)

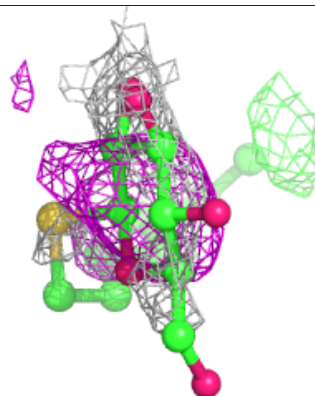
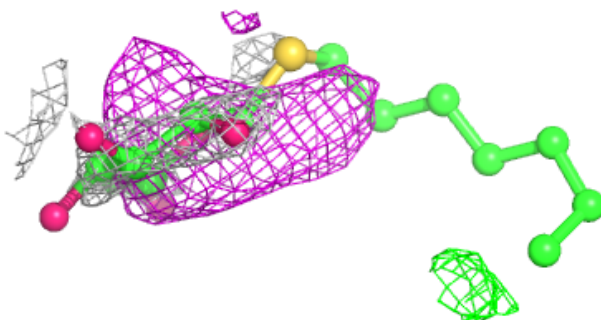
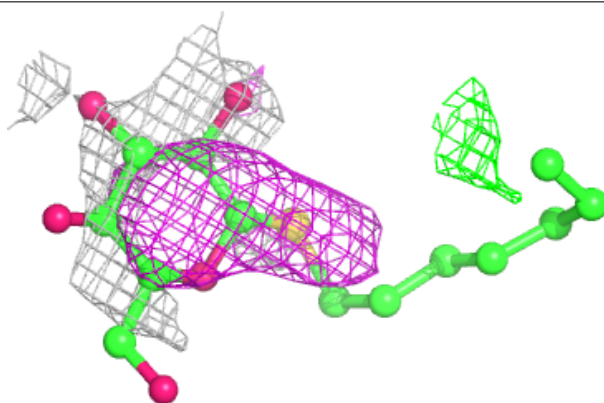

Electron density around HTG b 621:

$2mF_o-DF_c$ (at 0.7 rmsd) in gray
 mF_o-DF_c (at 3 rmsd) in purple (negative)
and green (positive)

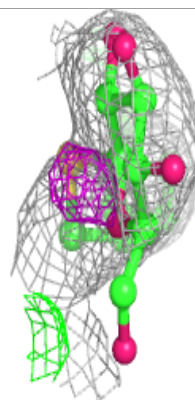
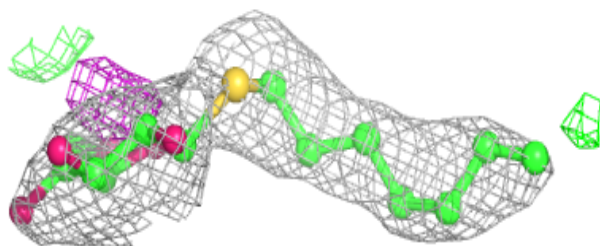
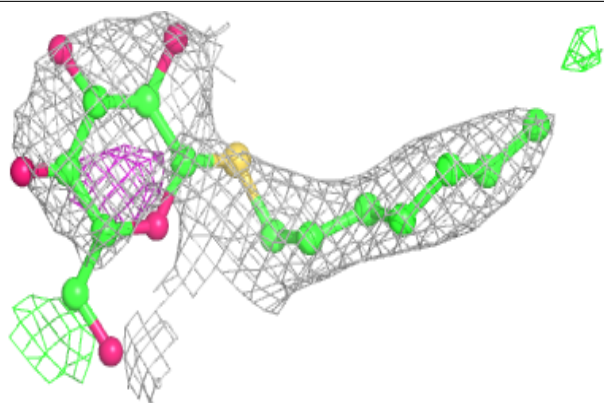
**Electron density around SQD f 101:**

$2mF_o-DF_c$ (at 0.7 rmsd) in gray
 mF_o-DF_c (at 3 rmsd) in purple (negative)
and green (positive)

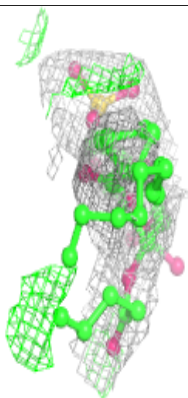
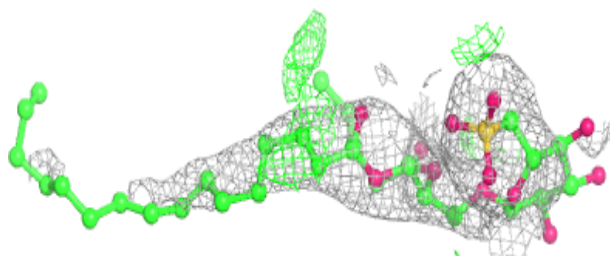
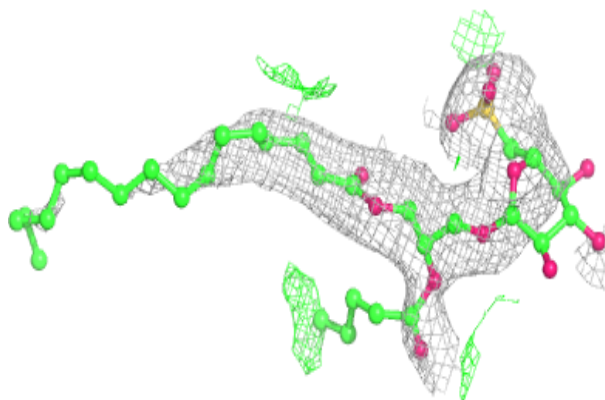

Electron density around PL9 A 413:

$2mF_o-DF_c$ (at 0.7 rmsd) in gray
 mF_o-DF_c (at 3 rmsd) in purple (negative)
and green (positive)

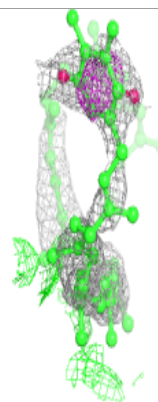
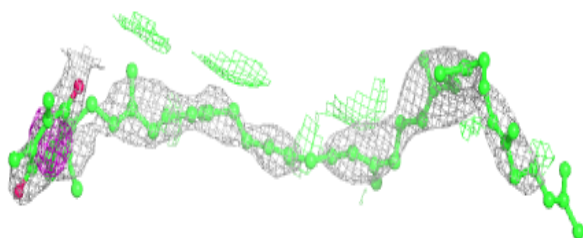
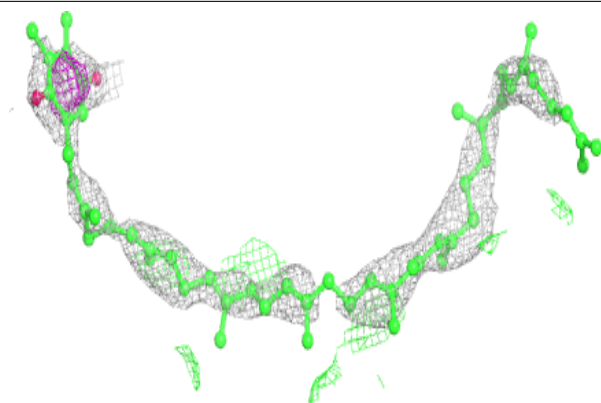
**Electron density around LMT b 628:**

$2mF_o-DF_c$ (at 0.7 rmsd) in gray
 mF_o-DF_c (at 3 rmsd) in purple (negative)
and green (positive)

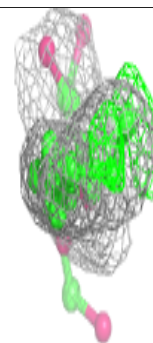
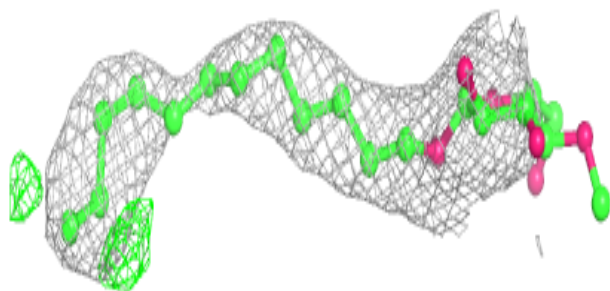
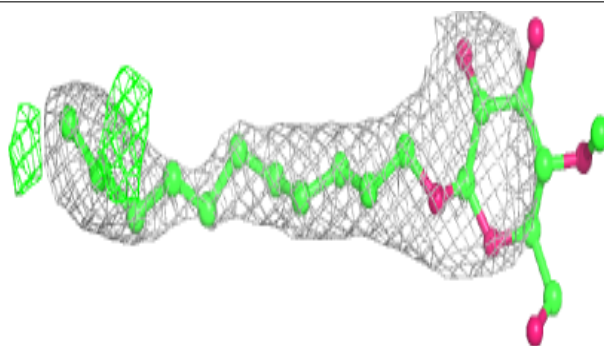

Electron density around LMT b 620:

$2mF_o-DF_c$ (at 0.7 rmsd) in gray
 mF_o-DF_c (at 3 rmsd) in purple (negative)
and green (positive)

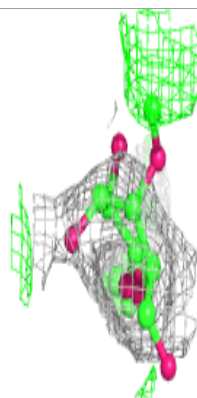
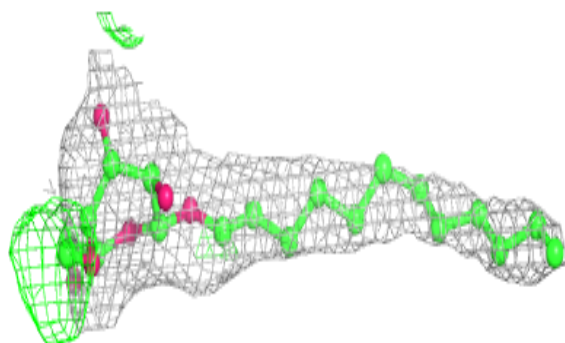
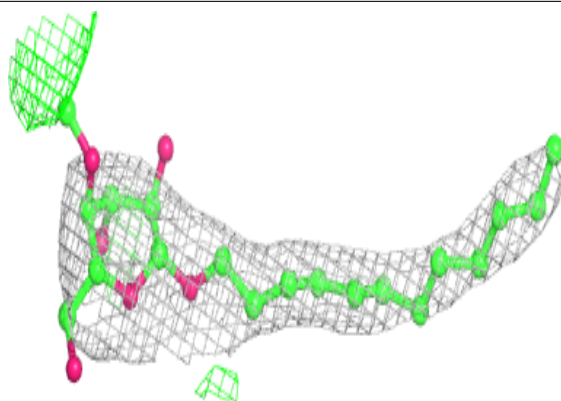
**Electron density around SQD L 102:**

$2mF_o-DF_c$ (at 0.7 rmsd) in gray
 mF_o-DF_c (at 3 rmsd) in purple (negative)
and green (positive)

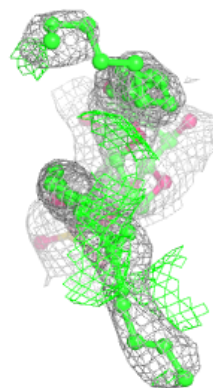
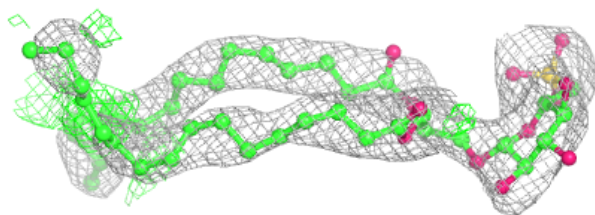
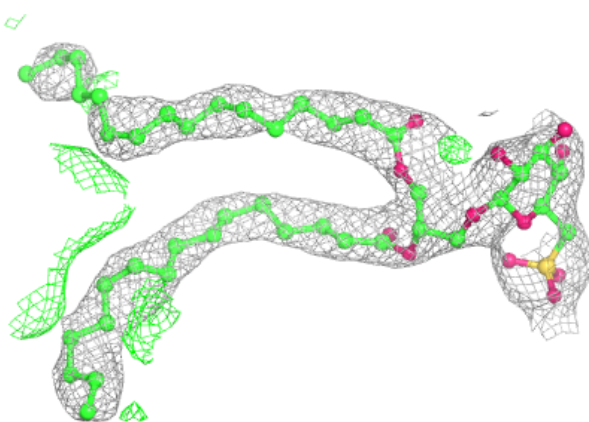

Electron density around HTG h 101:

$2mF_o-DF_c$ (at 0.7 rmsd) in gray
 mF_o-DF_c (at 3 rmsd) in purple (negative)
and green (positive)

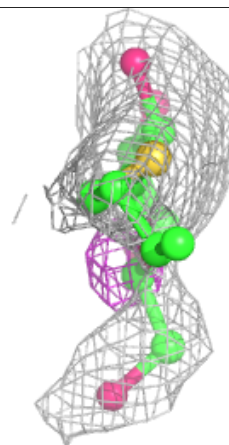
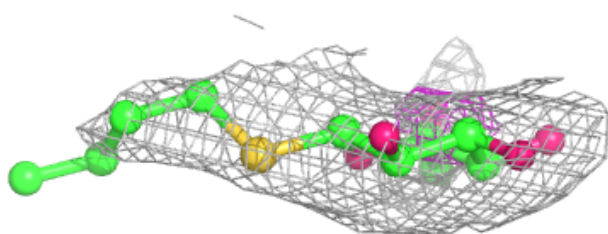
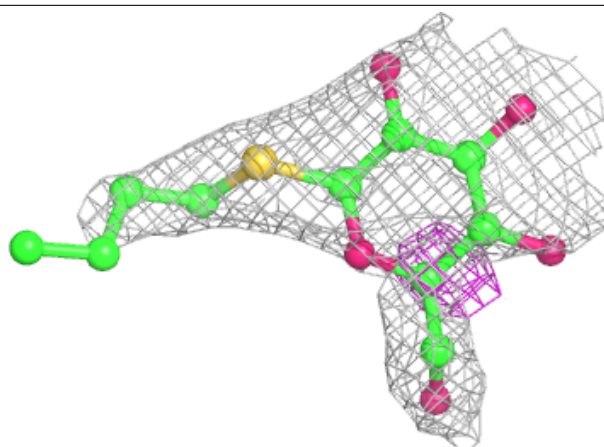
**Electron density around HTG C 523:**

$2mF_o-DF_c$ (at 0.7 rmsd) in gray
 mF_o-DF_c (at 3 rmsd) in purple (negative)
and green (positive)

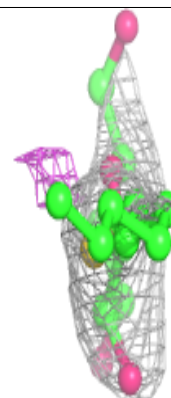
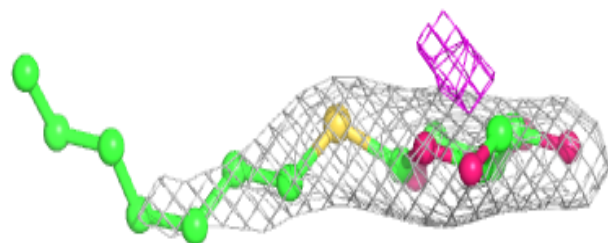
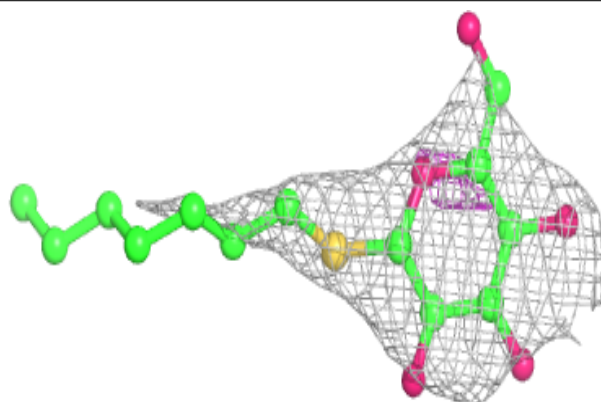

Electron density around HTG b 626:

$2mF_o-DF_c$ (at 0.7 rmsd) in gray
 mF_o-DF_c (at 3 rmsd) in purple (negative)
and green (positive)

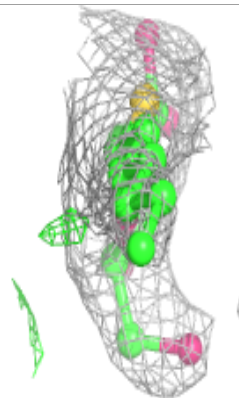
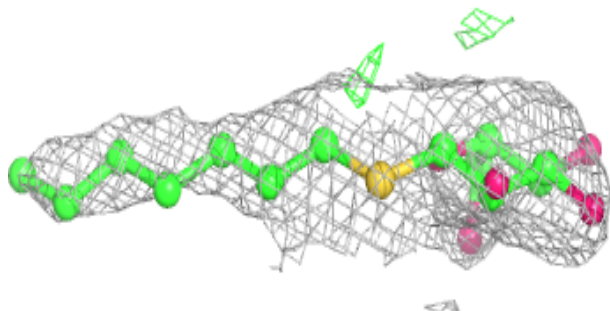
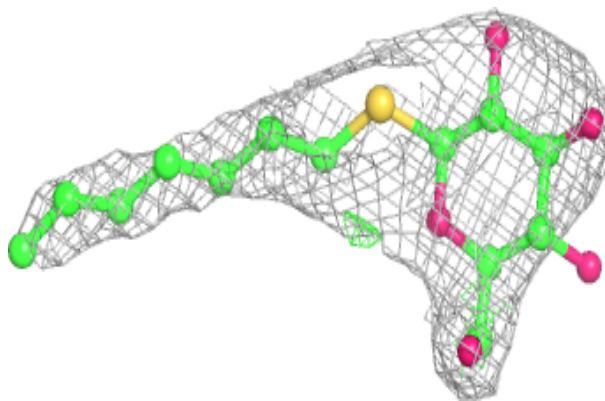
**Electron density around HTG c 521:**

$2mF_o-DF_c$ (at 0.7 rmsd) in gray
 mF_o-DF_c (at 3 rmsd) in purple (negative)
and green (positive)

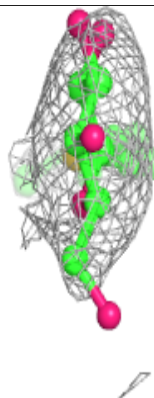
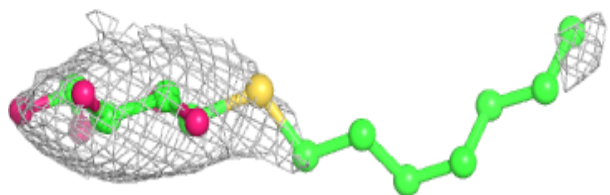
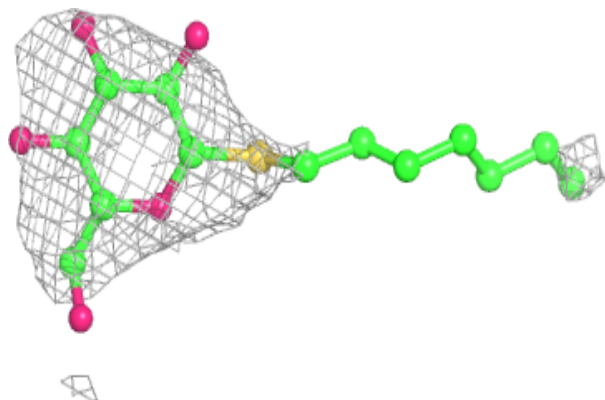

Electron density around LHG E 101:

$2mF_o-DF_c$ (at 0.7 rmsd) in gray
 mF_o-DF_c (at 3 rmsd) in purple (negative)
and green (positive)

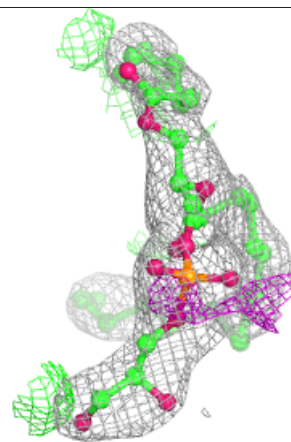
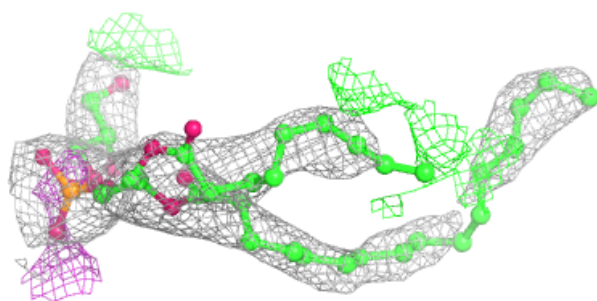
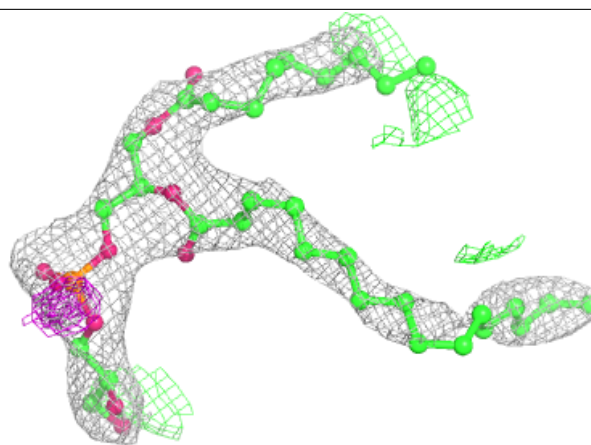
**Electron density around LMT B 632:**

$2mF_o-DF_c$ (at 0.7 rmsd) in gray
 mF_o-DF_c (at 3 rmsd) in purple (negative)
and green (positive)

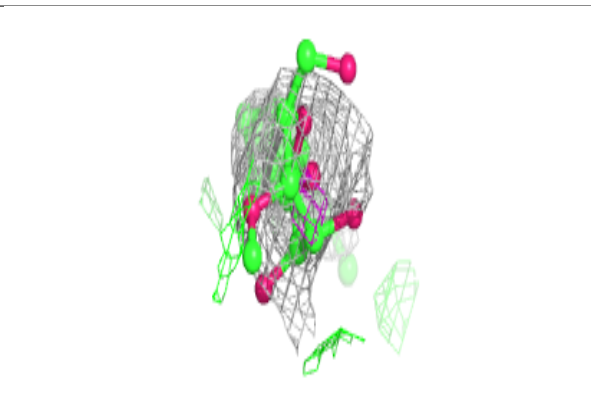
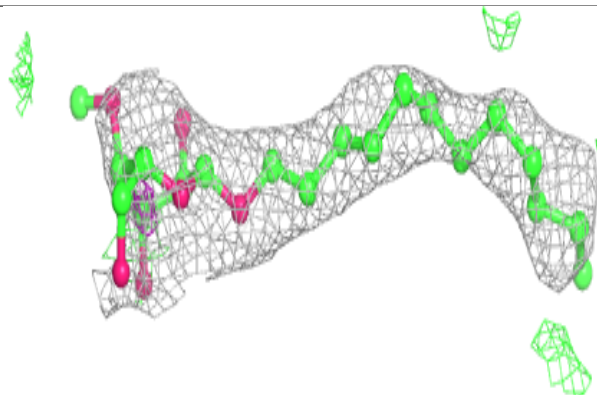
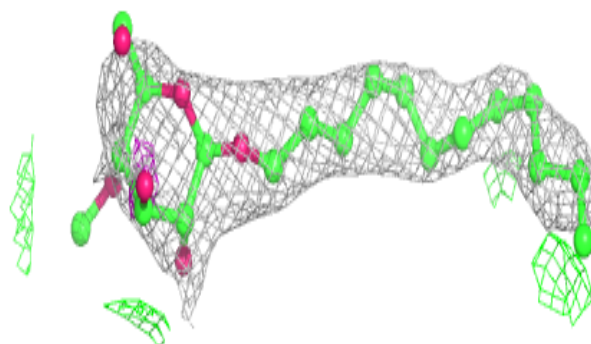

Electron density around HTG B 630:

$2mF_o-DF_c$ (at 0.7 rmsd) in gray
 mF_o-DF_c (at 3 rmsd) in purple (negative)
and green (positive)

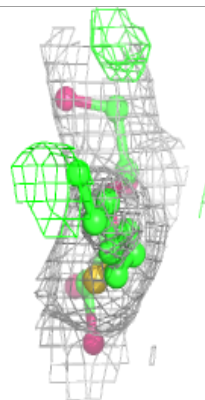
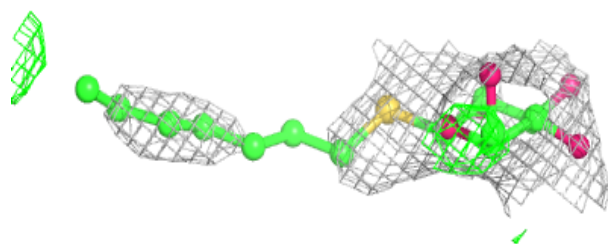
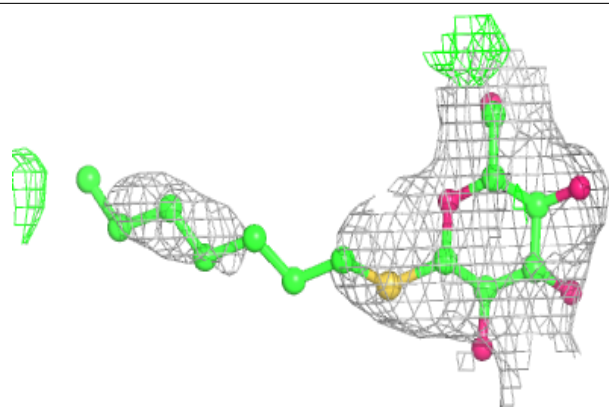
**Electron density around SQD B 621:**

$2mF_o-DF_c$ (at 0.7 rmsd) in gray
 mF_o-DF_c (at 3 rmsd) in purple (negative)
and green (positive)

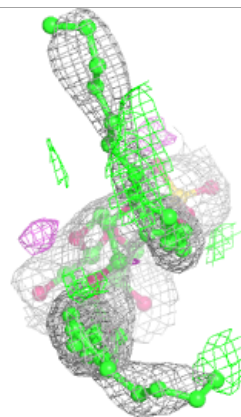
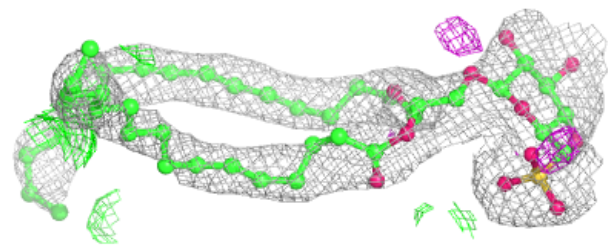
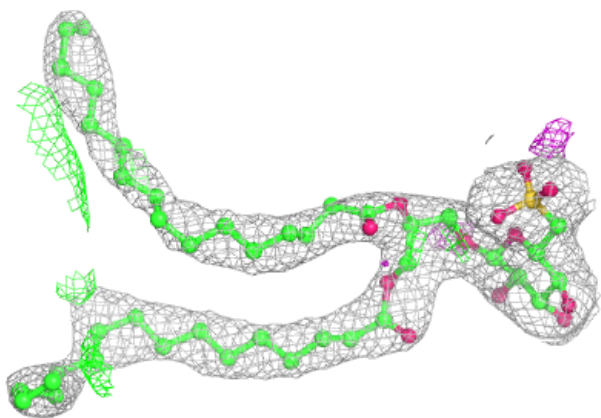

Electron density around BCR H 101:

$2mF_o-DF_c$ (at 0.7 rmsd) in gray
 mF_o-DF_c (at 3 rmsd) in purple (negative)
and green (positive)

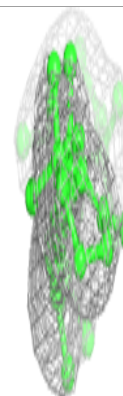
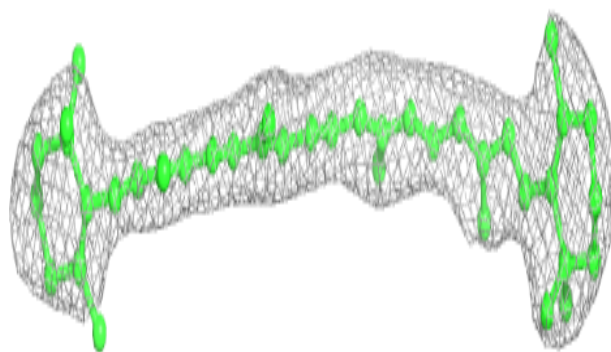
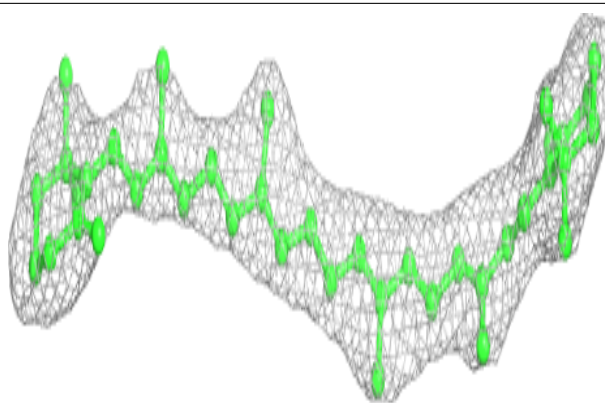
**Electron density around LMG C 501:**

$2mF_o-DF_c$ (at 0.7 rmsd) in gray
 mF_o-DF_c (at 3 rmsd) in purple (negative)
and green (positive)

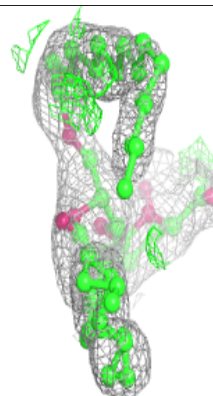
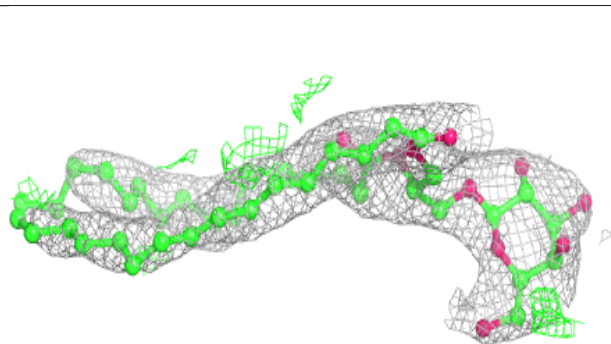
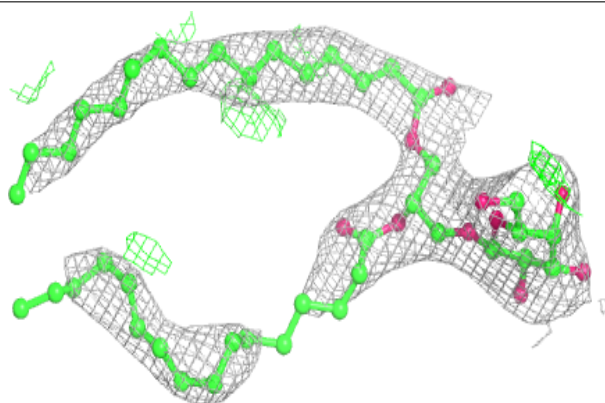

Electron density around LMG C 520:

$2mF_o-DF_c$ (at 0.7 rmsd) in gray
 mF_o-DF_c (at 3 rmsd) in purple (negative)
and green (positive)

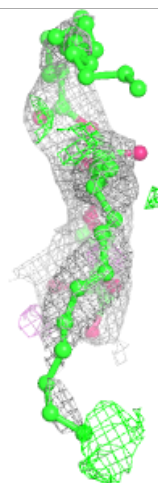
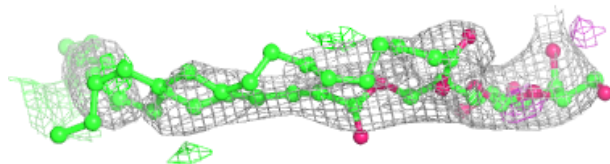
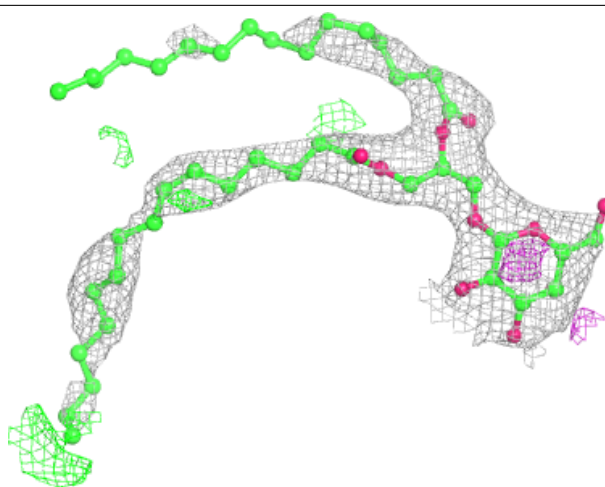

Electron density around LMT B 623:

$2mF_o-DF_c$ (at 0.7 rmsd) in gray
 mF_o-DF_c (at 3 rmsd) in purple (negative)
and green (positive)

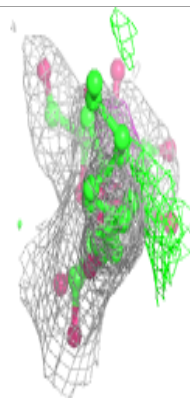
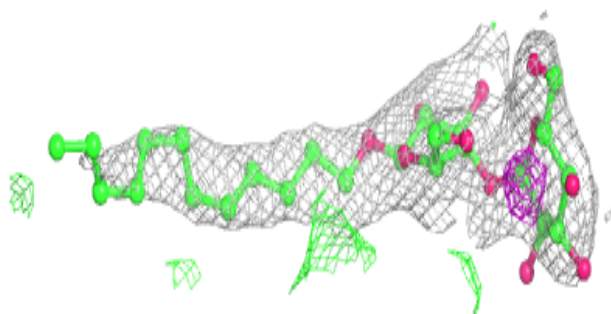
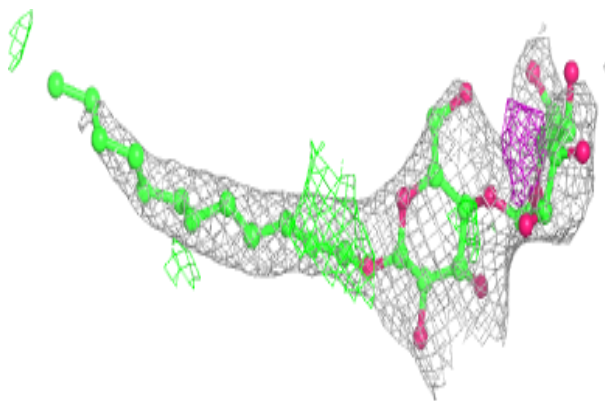
**Electron density around SQD A 411:**

$2mF_o-DF_c$ (at 0.7 rmsd) in gray
 mF_o-DF_c (at 3 rmsd) in purple (negative)
and green (positive)

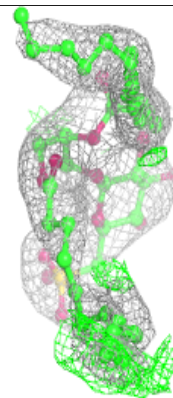
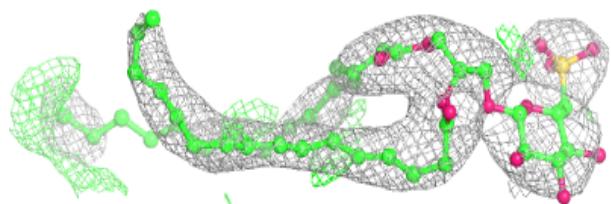
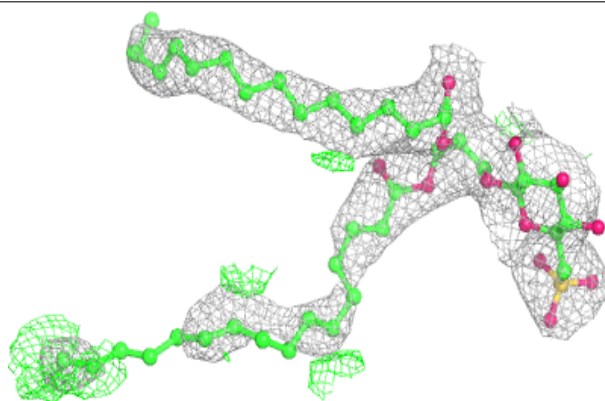

Electron density around HTG V 203:

$2mF_o-DF_c$ (at 0.7 rmsd) in gray
 mF_o-DF_c (at 3 rmsd) in purple (negative)
and green (positive)

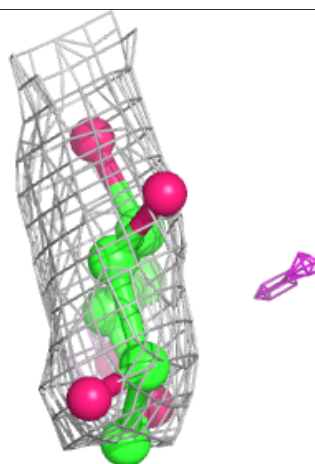
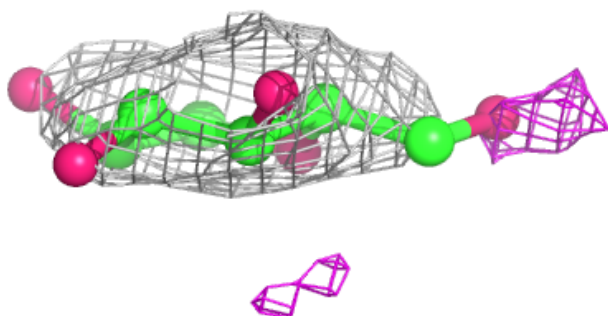
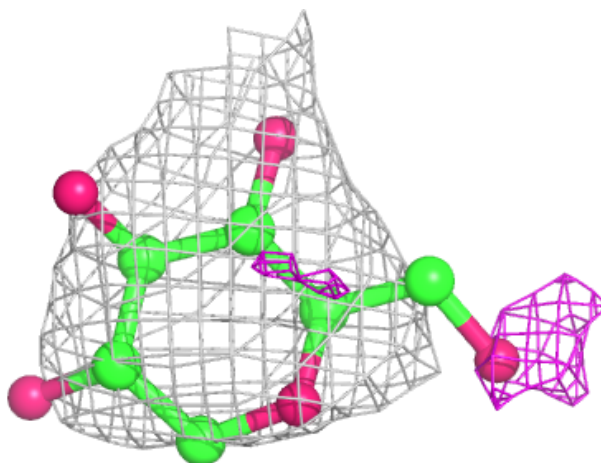

Electron density around LMG z 101:

$2mF_o-DF_c$ (at 0.7 rmsd) in gray
 mF_o-DF_c (at 3 rmsd) in purple (negative)
and green (positive)

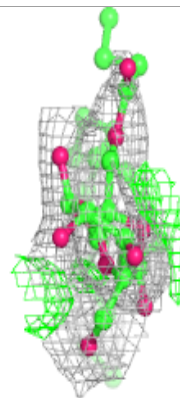
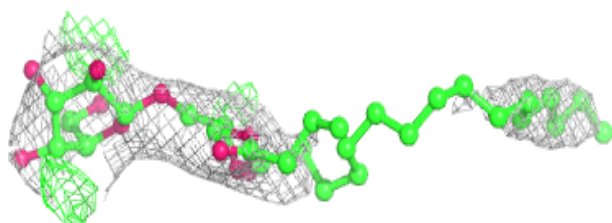
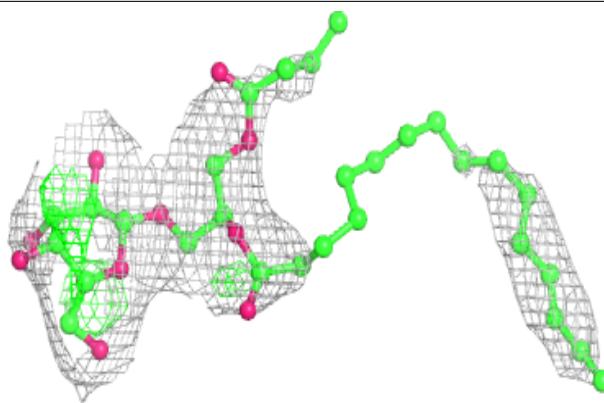
**Electron density around LMT a 418:**

$2mF_o-DF_c$ (at 0.7 rmsd) in gray
 mF_o-DF_c (at 3 rmsd) in purple (negative)
and green (positive)

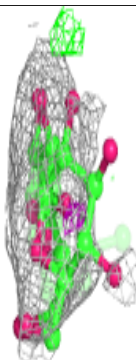
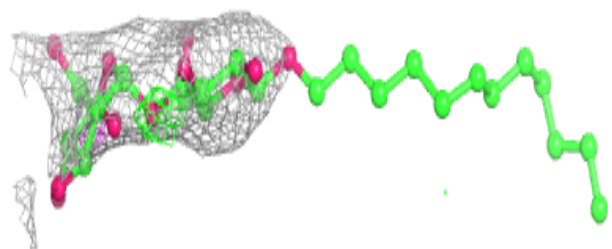
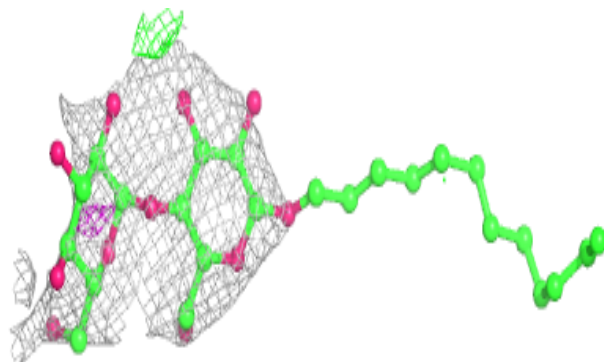

Electron density around LMG a 417:

$2mF_o-DF_c$ (at 0.7 rmsd) in gray
 mF_o-DF_c (at 3 rmsd) in purple (negative)
and green (positive)

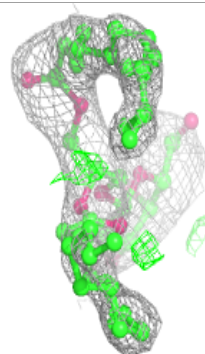
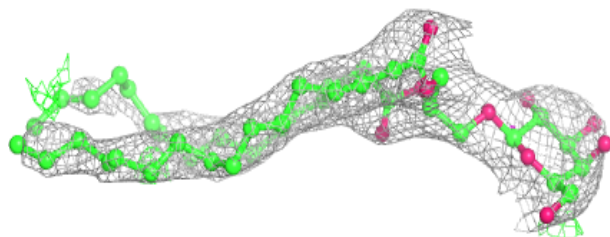
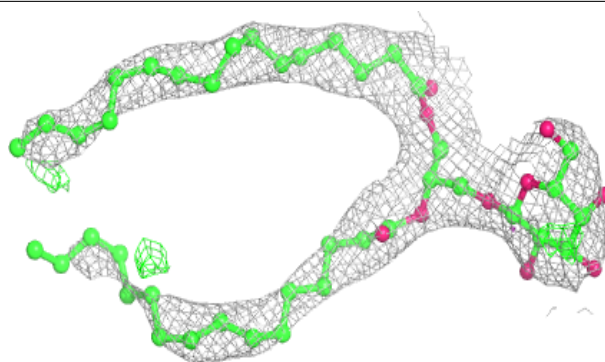

Electron density around LMG c 519:

$2mF_o-DF_c$ (at 0.7 rmsd) in gray
 mF_o-DF_c (at 3 rmsd) in purple (negative)
and green (positive)

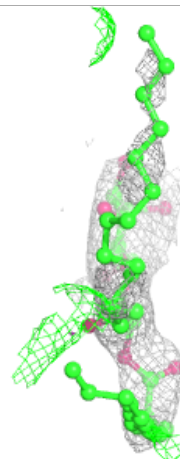
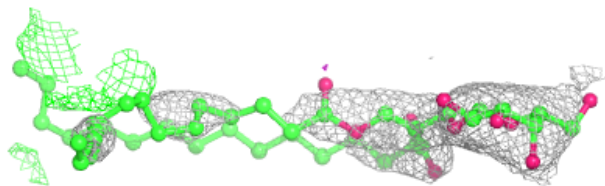
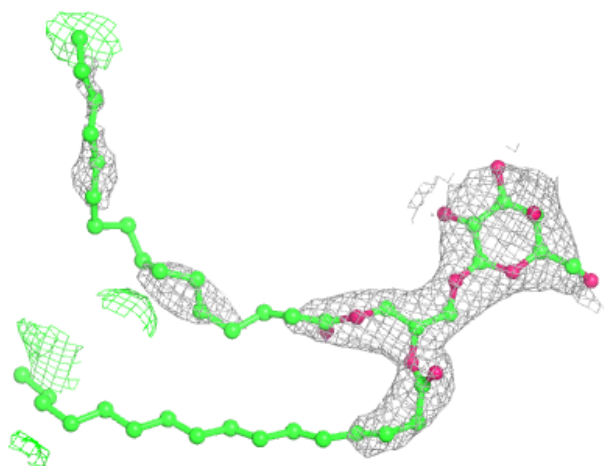

Electron density around HTG B 624:

$2mF_o - DF_c$ (at 0.7 rmsd) in gray
 $mF_o - DF_c$ (at 3 rmsd) in purple (negative)
and green (positive)

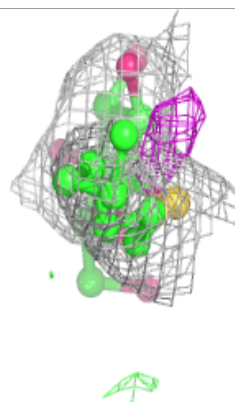
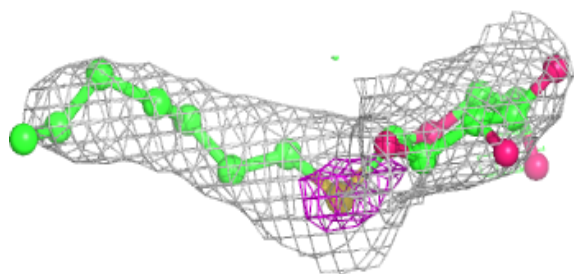
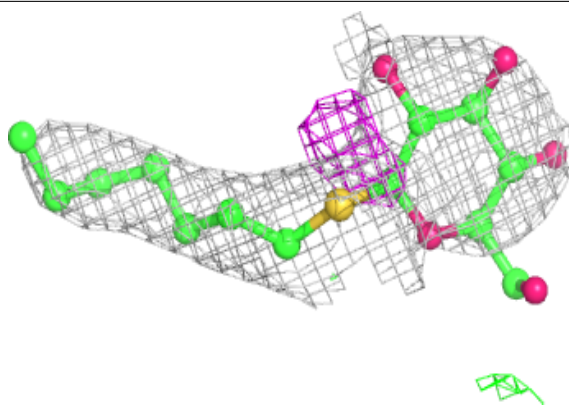

Electron density around CLA C 513:

$2mF_o-DF_c$ (at 0.7 rmsd) in gray
 mF_o-DF_c (at 3 rmsd) in purple (negative)
and green (positive)

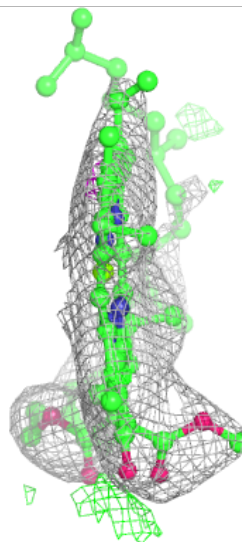
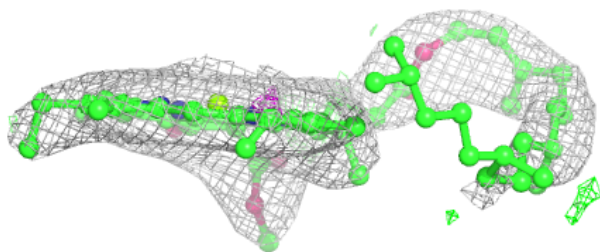
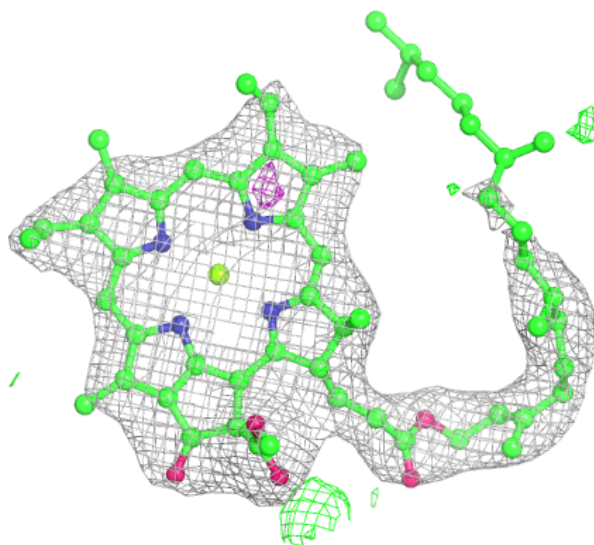

Electron density around LMT B 634:

$2mF_o-DF_c$ (at 0.7 rmsd) in gray
 mF_o-DF_c (at 3 rmsd) in purple (negative)
and green (positive)

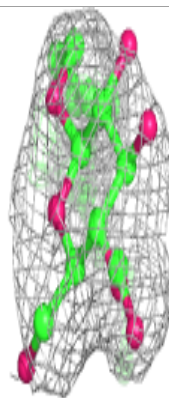
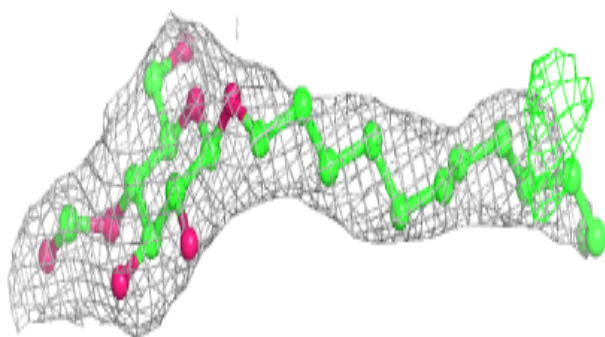
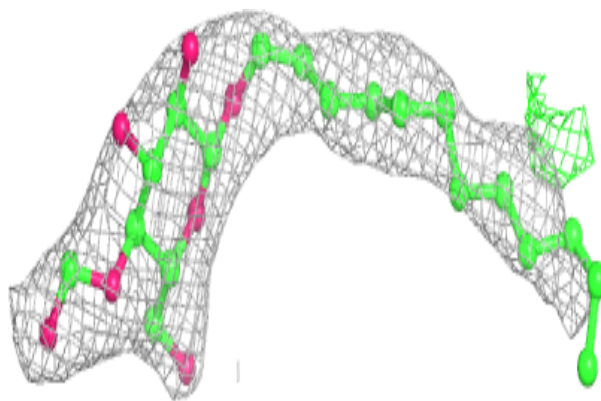
**Electron density around LMG B 622:**

$2mF_o-DF_c$ (at 0.7 rmsd) in gray
 mF_o-DF_c (at 3 rmsd) in purple (negative)
and green (positive)

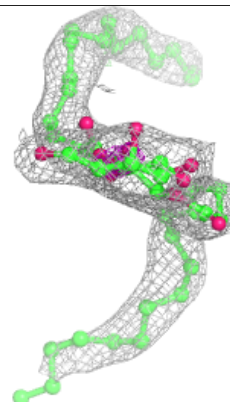
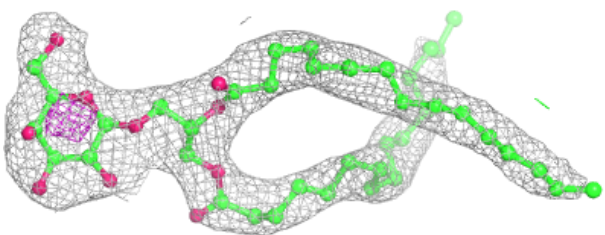
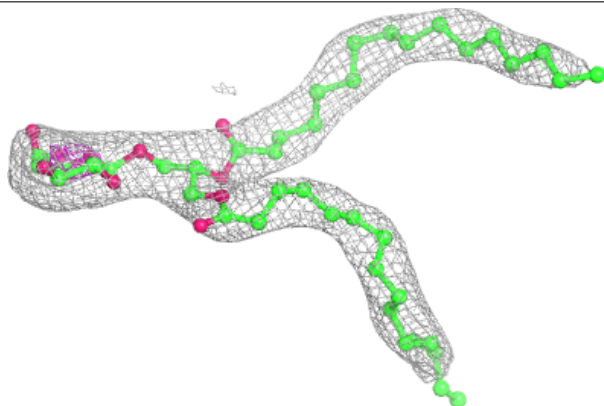

Electron density around DGD h 103:

$2mF_o-DF_c$ (at 0.7 rmsd) in gray
 mF_o-DF_c (at 3 rmsd) in purple (negative)
and green (positive)

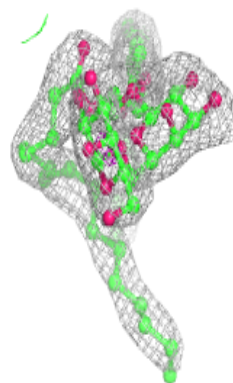
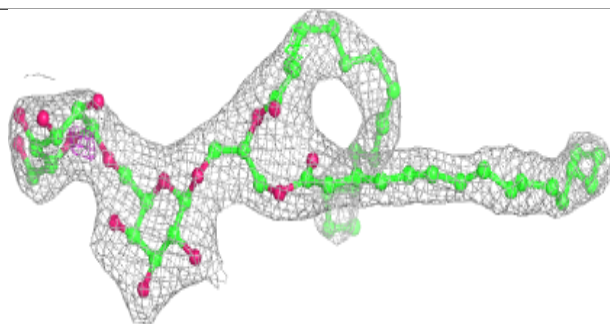
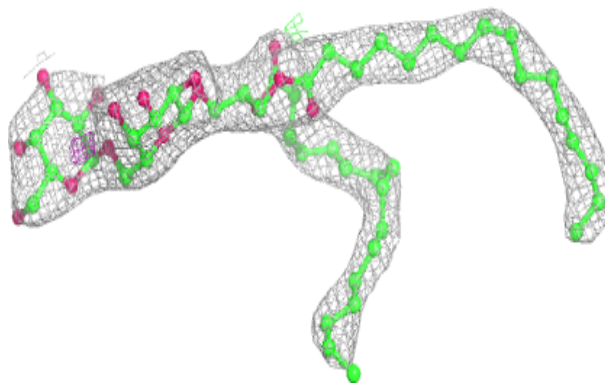
**Electron density around CLA b 602:**

$2mF_o-DF_c$ (at 0.7 rmsd) in gray
 mF_o-DF_c (at 3 rmsd) in purple (negative)
and green (positive)

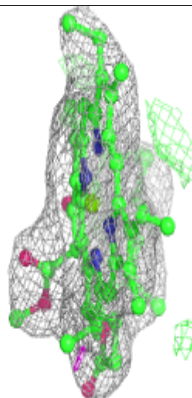
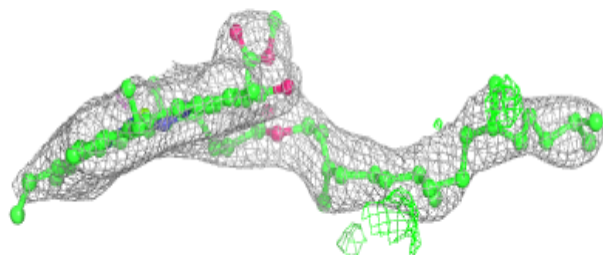
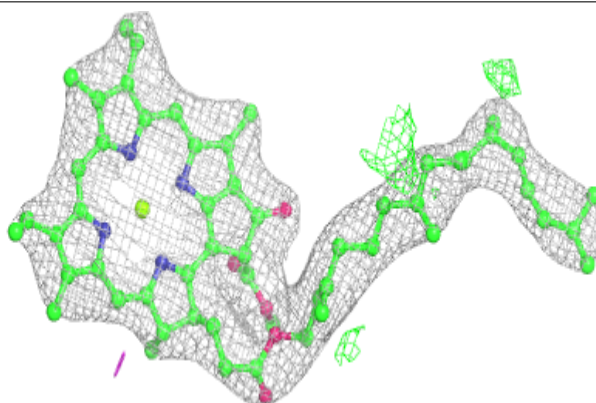

Electron density around SQD a 413:

$2mF_o-DF_c$ (at 0.7 rmsd) in gray
 mF_o-DF_c (at 3 rmsd) in purple (negative)
and green (positive)

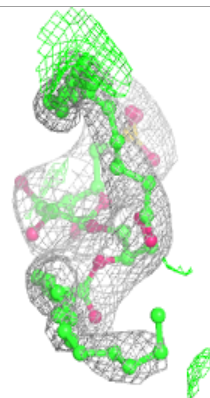
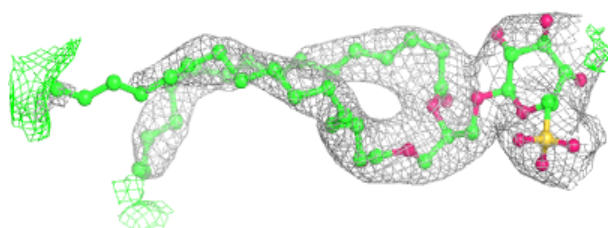
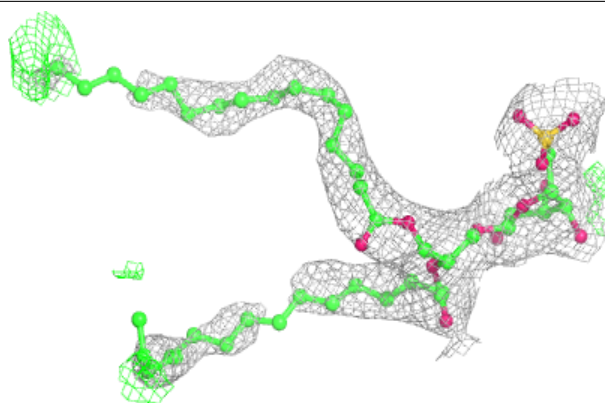
**Electron density around BCR y 101:**

$2mF_o-DF_c$ (at 0.7 rmsd) in gray
 mF_o-DF_c (at 3 rmsd) in purple (negative)
and green (positive)

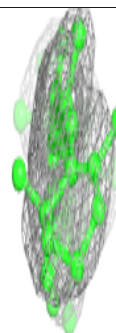
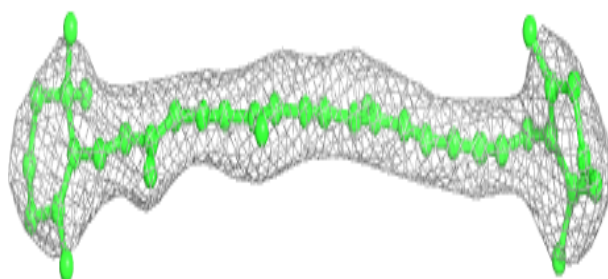
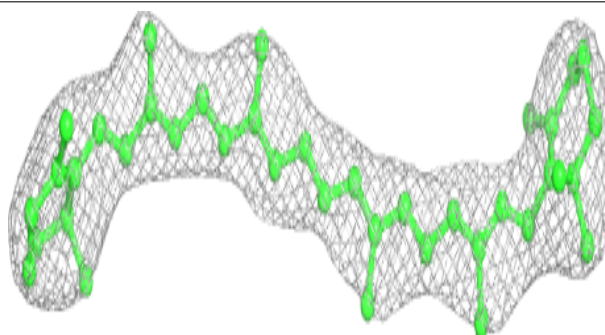

Electron density around CLA c 512:

$2mF_o-DF_c$ (at 0.7 rmsd) in gray
 mF_o-DF_c (at 3 rmsd) in purple (negative)
and green (positive)

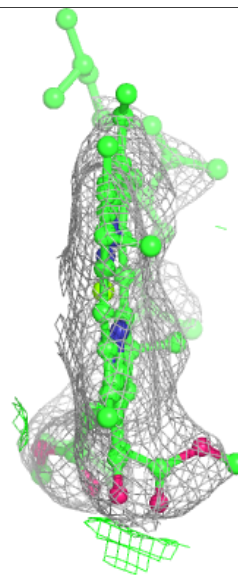
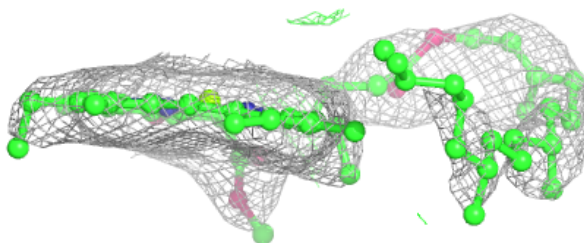
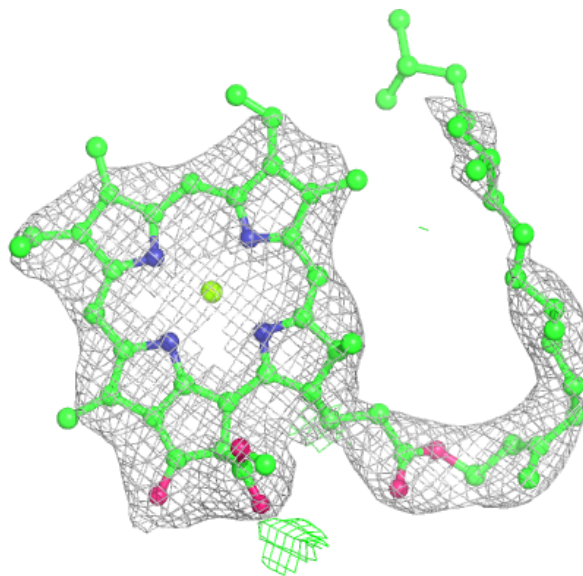

Electron density around DGD C 518:

$2mF_o-DF_c$ (at 0.7 rmsd) in gray
 mF_o-DF_c (at 3 rmsd) in purple (negative)
and green (positive)

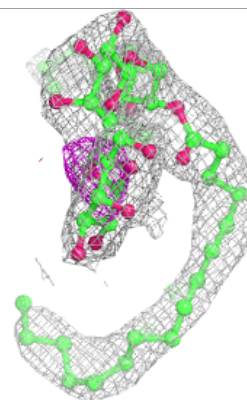
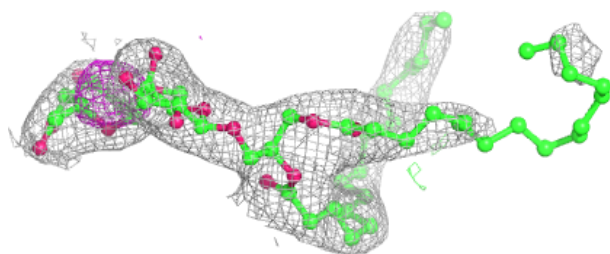
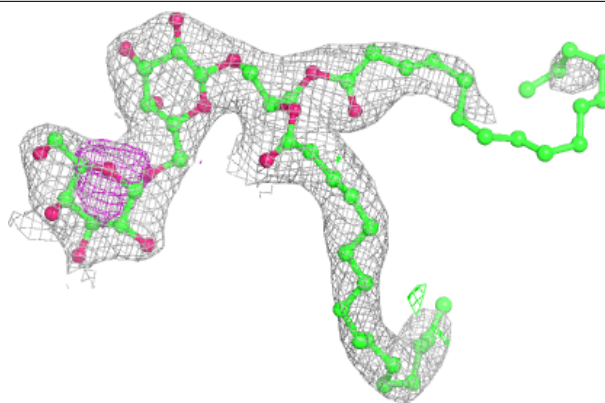
**Electron density around CLA C 514:**

$2mF_o-DF_c$ (at 0.7 rmsd) in gray
 mF_o-DF_c (at 3 rmsd) in purple (negative)
and green (positive)

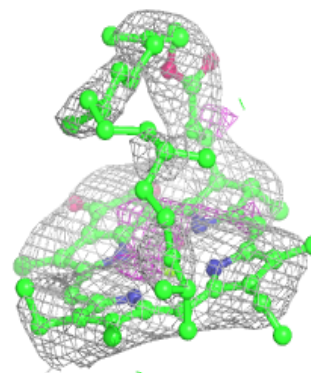
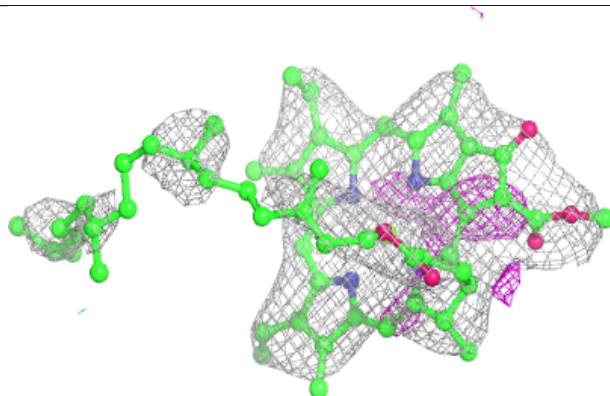
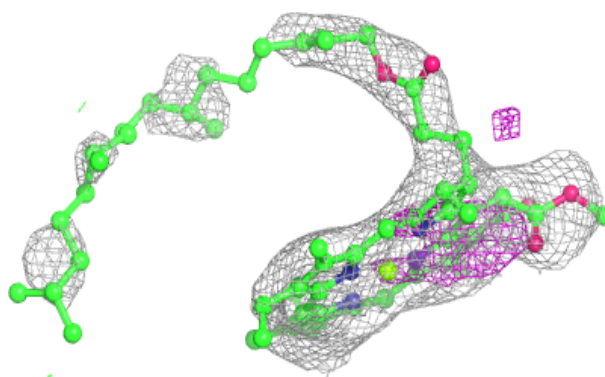

Electron density around SQD D 413:

$2mF_o-DF_c$ (at 0.7 rmsd) in gray
 mF_o-DF_c (at 3 rmsd) in purple (negative)
and green (positive)

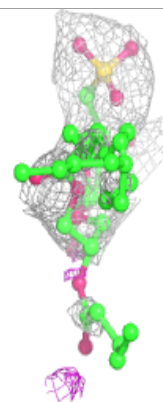
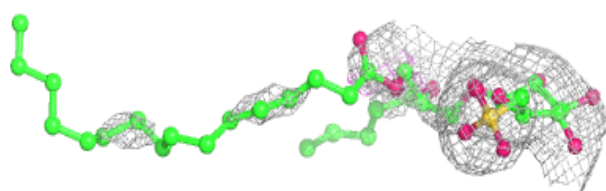
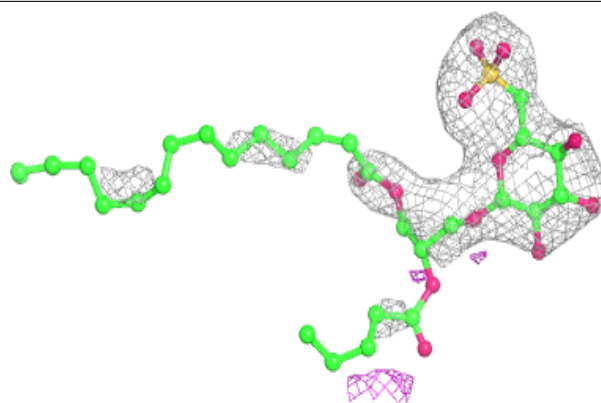
**Electron density around HTG B 629:**

$2mF_o-DF_c$ (at 0.7 rmsd) in gray
 mF_o-DF_c (at 3 rmsd) in purple (negative)
and green (positive)

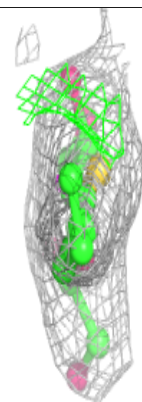
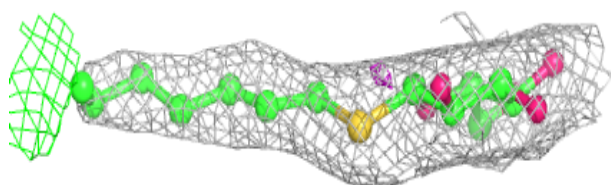
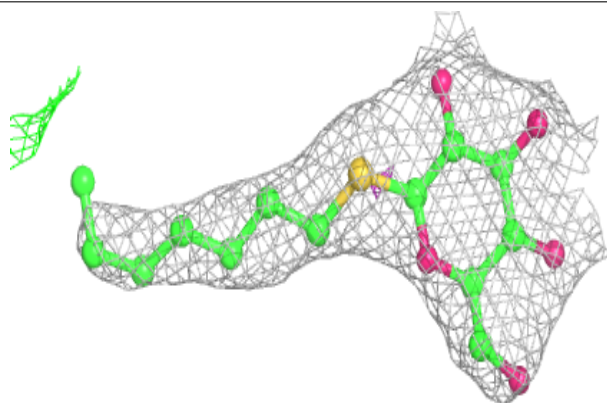

Electron density around CLA B 603:

$2mF_o-DF_c$ (at 0.7 rmsd) in gray
 mF_o-DF_c (at 3 rmsd) in purple (negative)
and green (positive)

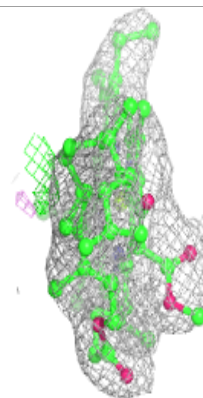
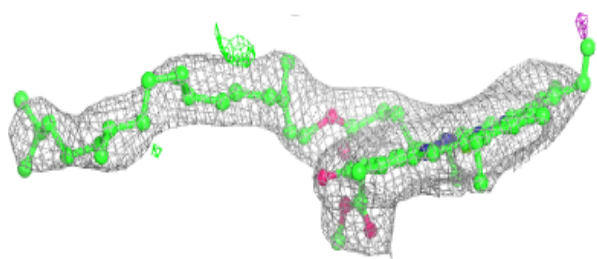
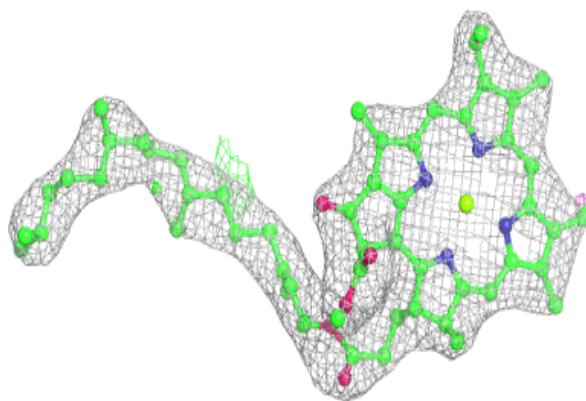

Electron density around CLA b 616:

$2mF_o-DF_c$ (at 0.7 rmsd) in gray
 mF_o-DF_c (at 3 rmsd) in purple (negative)
and green (positive)

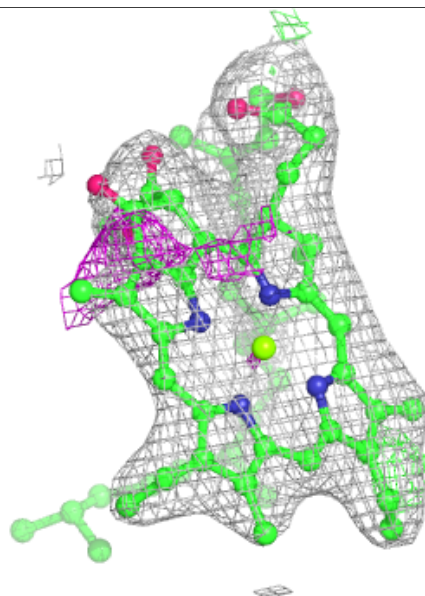
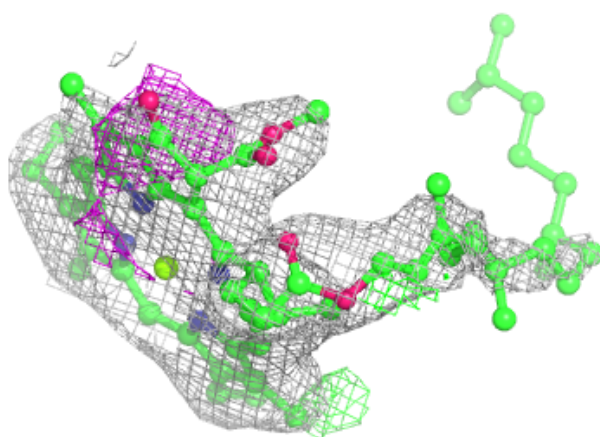
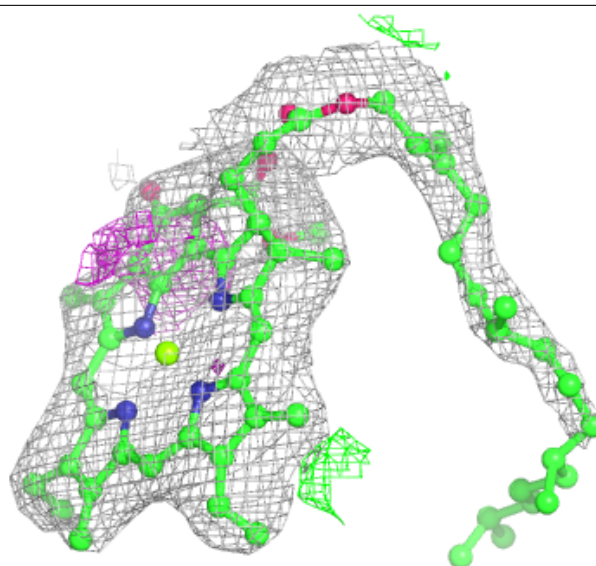

Electron density around LMG m 101:

$2mF_o-DF_c$ (at 0.7 rmsd) in gray
 mF_o-DF_c (at 3 rmsd) in purple (negative)
and green (positive)

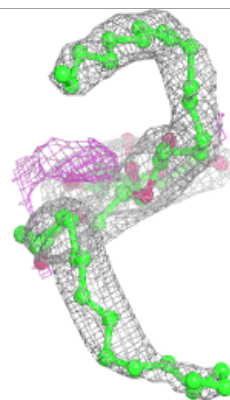
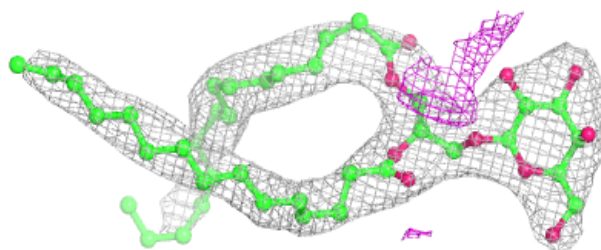
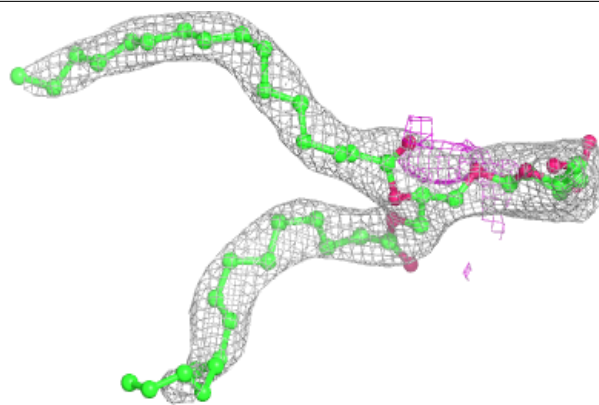

Electron density around CLA c 507:

$2mF_o-DF_c$ (at 0.7 rmsd) in gray
 mF_o-DF_c (at 3 rmsd) in purple (negative)
and green (positive)

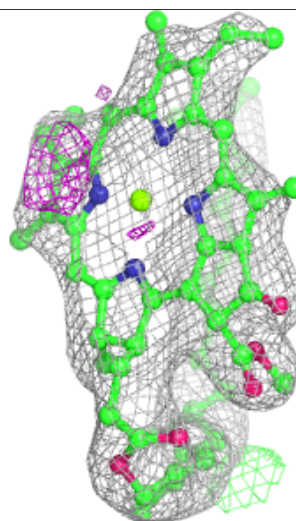
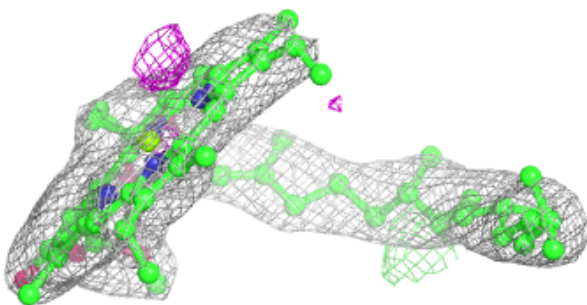
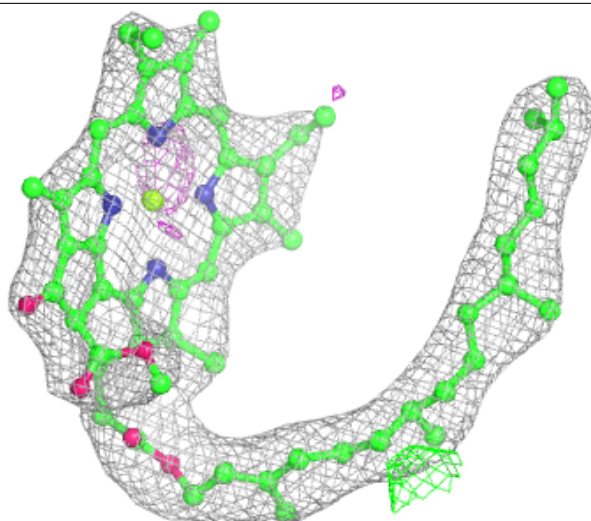

Electron density around CLA C 512:

$2mF_o-DF_c$ (at 0.7 rmsd) in gray
 mF_o-DF_c (at 3 rmsd) in purple (negative)
and green (positive)

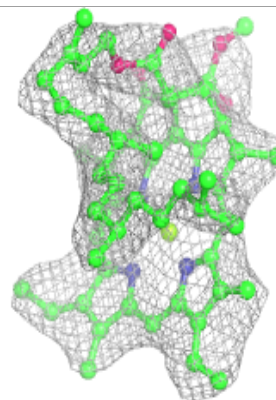
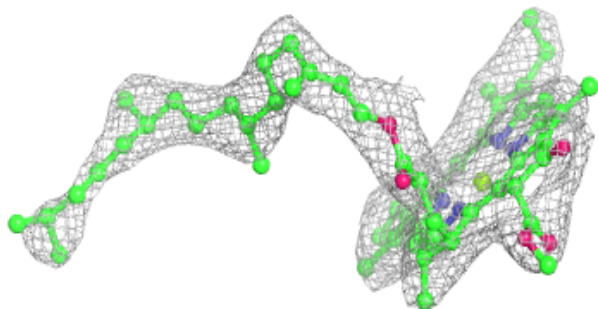
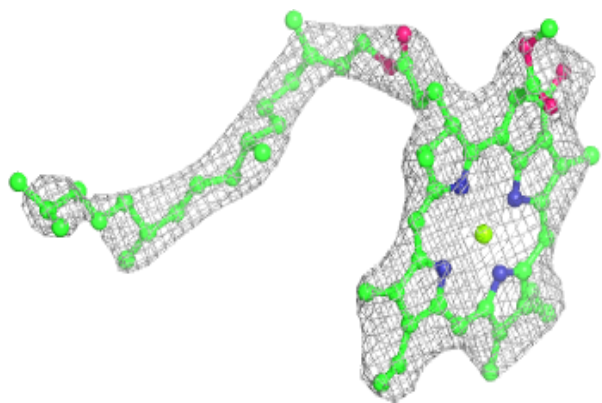
**Electron density around DGD H 102:**

$2mF_o-DF_c$ (at 0.7 rmsd) in gray
 mF_o-DF_c (at 3 rmsd) in purple (negative)
and green (positive)

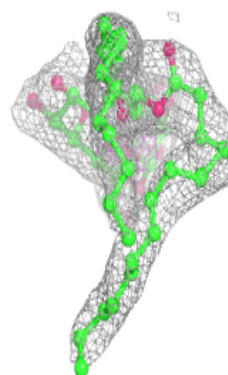
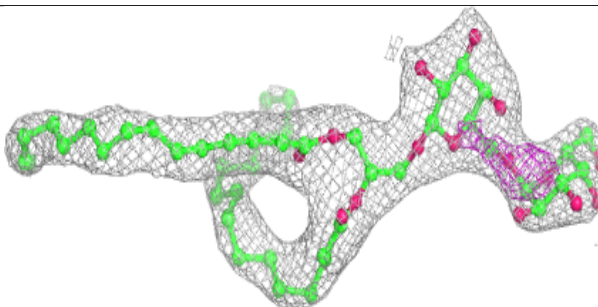
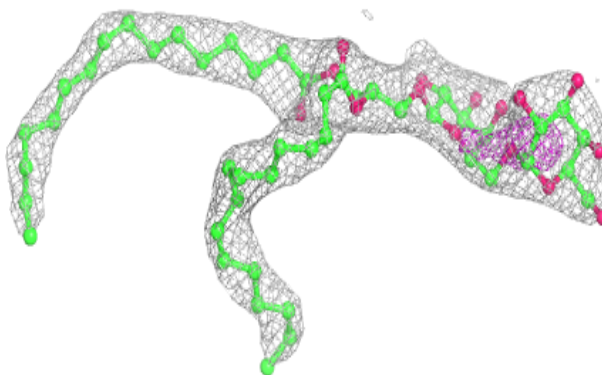

Electron density around CLA c 513:

$2mF_o-DF_c$ (at 0.7 rmsd) in gray
 mF_o-DF_c (at 3 rmsd) in purple (negative)
and green (positive)

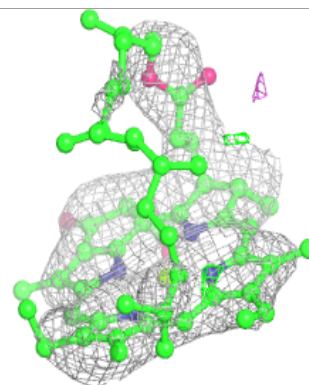
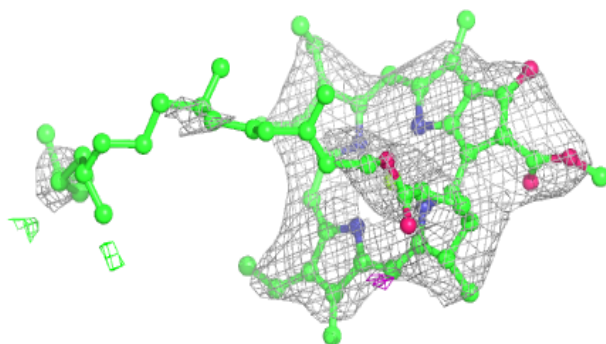
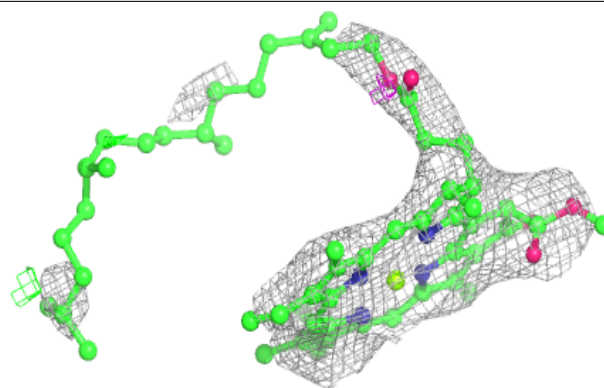
**Electron density around CLA b 609:**

$2mF_o-DF_c$ (at 0.7 rmsd) in gray
 mF_o-DF_c (at 3 rmsd) in purple (negative)
and green (positive)

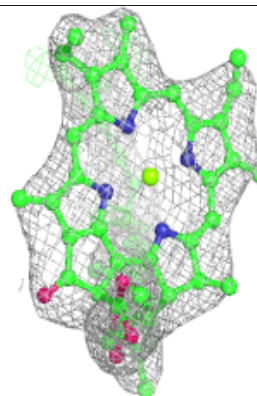
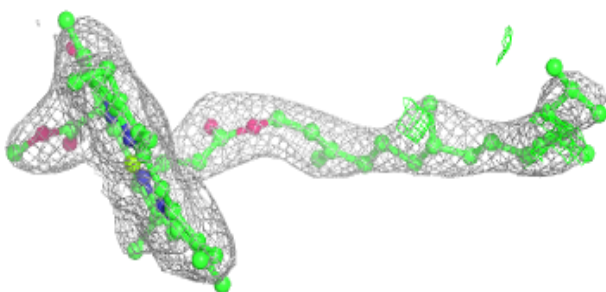
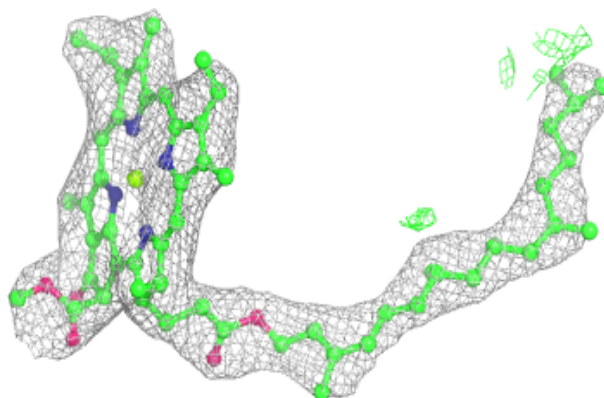

Electron density around CLA b 615:

$2mF_o-DF_c$ (at 0.7 rmsd) in gray
 mF_o-DF_c (at 3 rmsd) in purple (negative)
and green (positive)

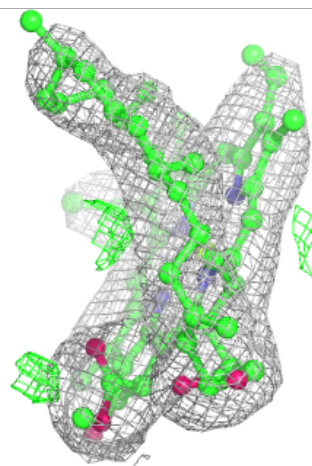
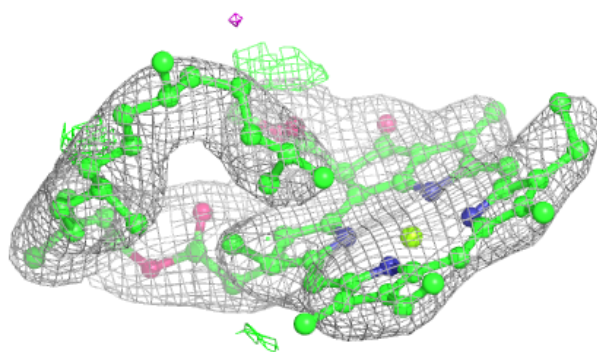
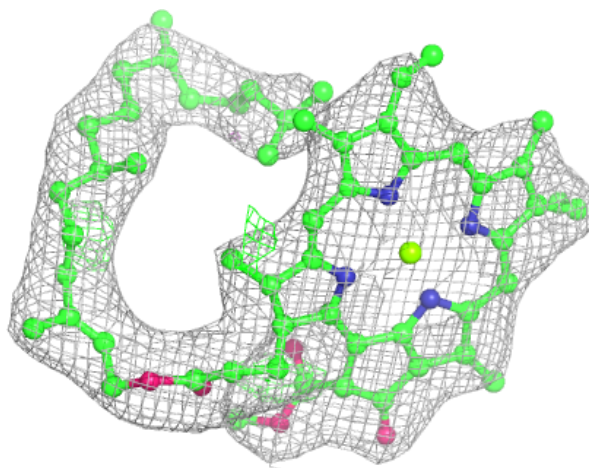

Electron density around CLA C 504:

$2mF_o-DF_c$ (at 0.7 rmsd) in gray
 mF_o-DF_c (at 3 rmsd) in purple (negative)
and green (positive)

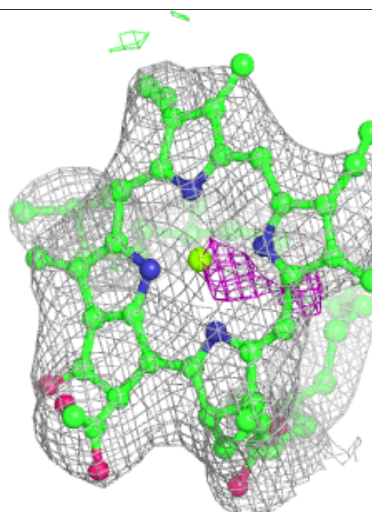
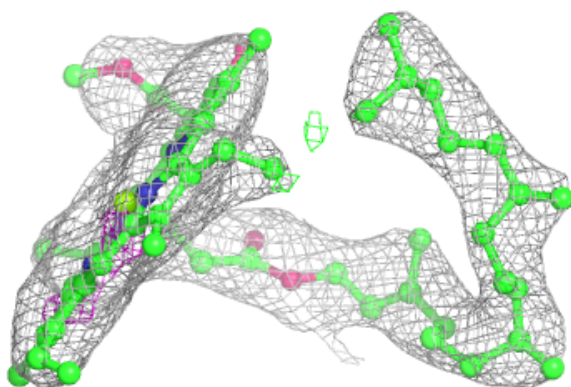
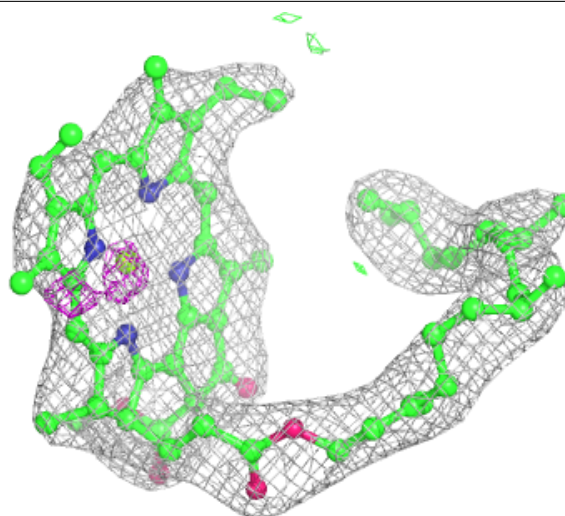

Electron density around LHG A 415:

$2mF_o-DF_c$ (at 0.7 rmsd) in gray
 mF_o-DF_c (at 3 rmsd) in purple (negative)
and green (positive)

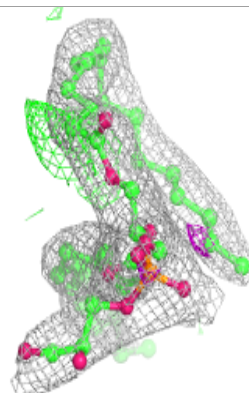
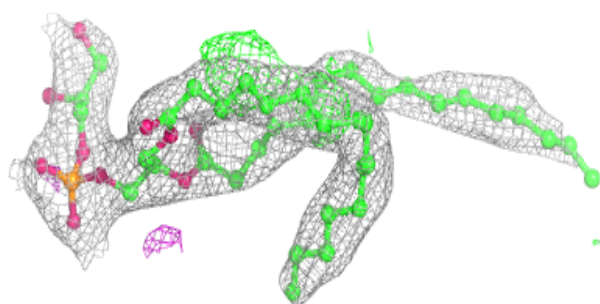
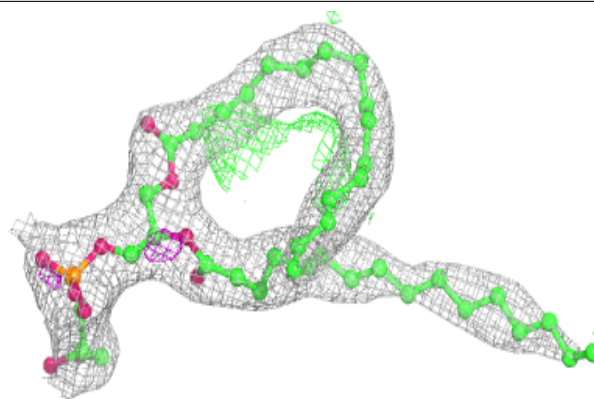
**Electron density around CLA c 502:**

$2mF_o-DF_c$ (at 0.7 rmsd) in gray
 mF_o-DF_c (at 3 rmsd) in purple (negative)
and green (positive)

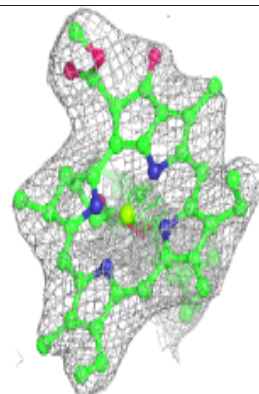
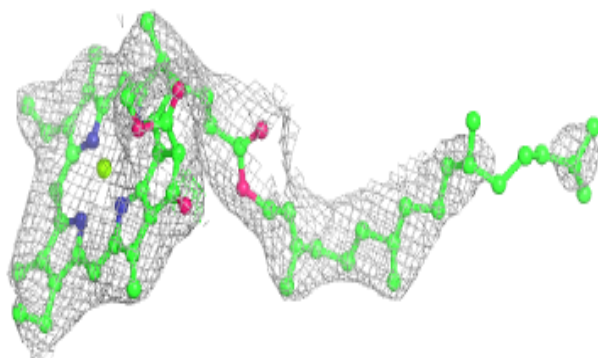
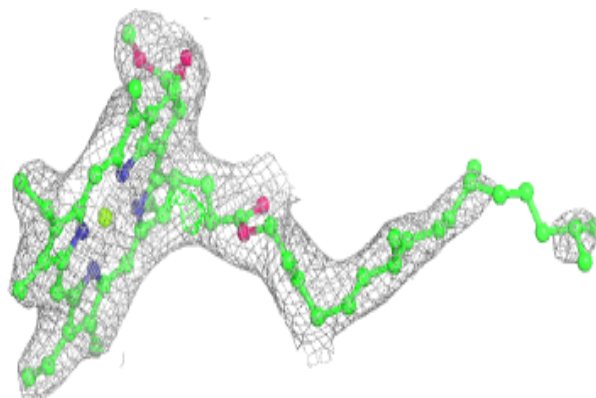

Electron density around LMG J 101:

$2mF_o-DF_c$ (at 0.7 rmsd) in gray
 mF_o-DF_c (at 3 rmsd) in purple (negative)
and green (positive)

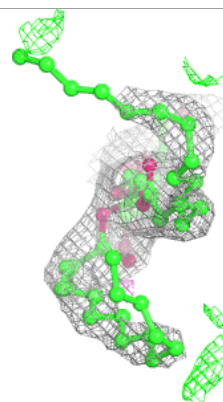
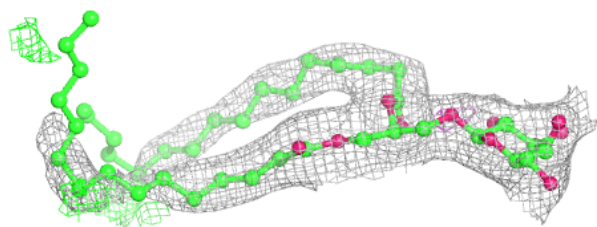
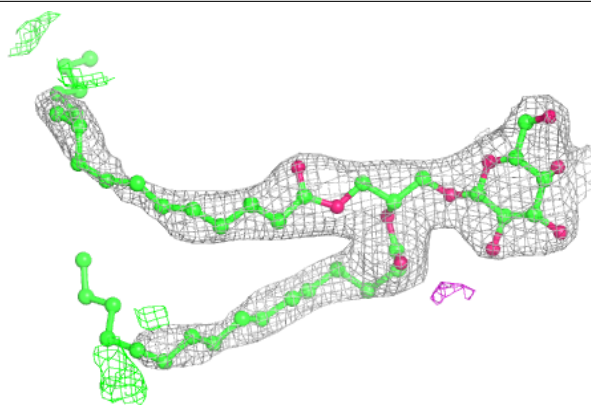

Electron density around LHG b 630:

$2mF_o-DF_c$ (at 0.7 rmsd) in gray
 mF_o-DF_c (at 3 rmsd) in purple (negative)
and green (positive)

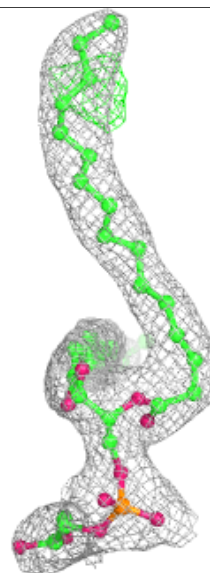
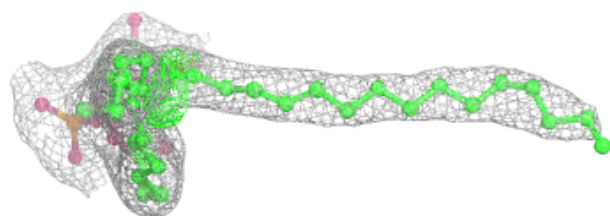
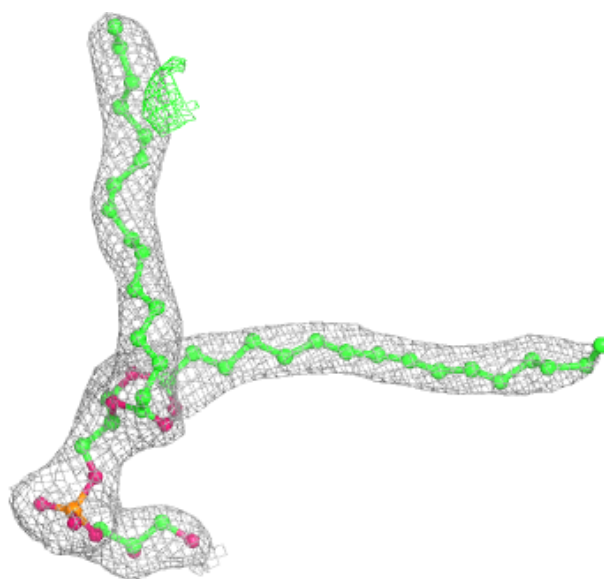

Electron density around CLA C 508:

$2mF_o-DF_c$ (at 0.7 rmsd) in gray
 mF_o-DF_c (at 3 rmsd) in purple (negative)
and green (positive)

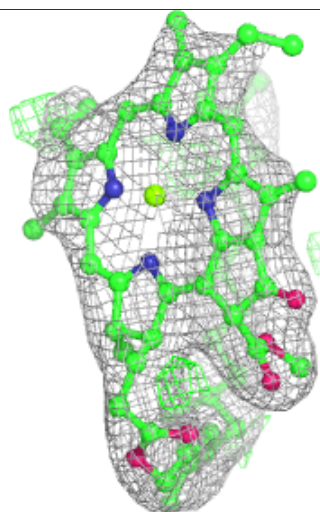
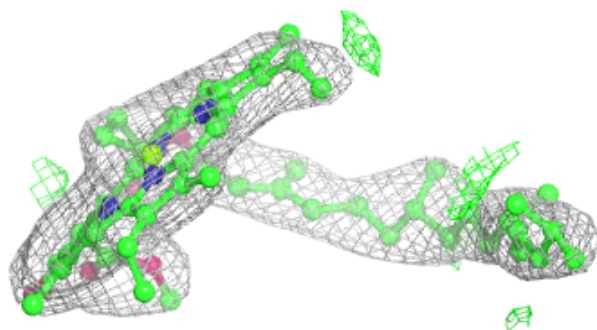
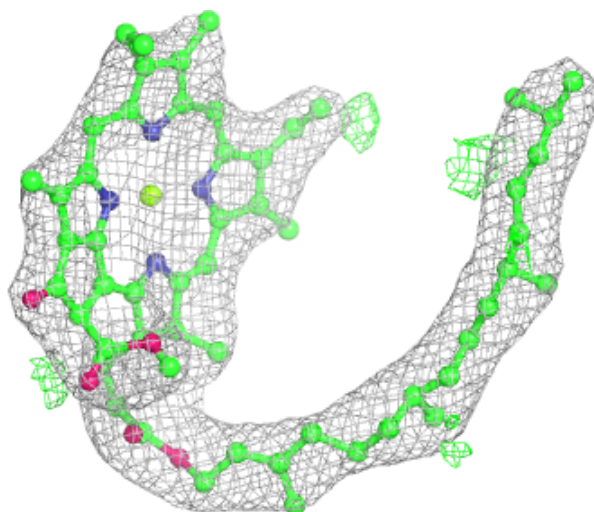

Electron density around CLA B 610:

$2mF_o-DF_c$ (at 0.7 rmsd) in gray
 mF_o-DF_c (at 3 rmsd) in purple (negative)
and green (positive)

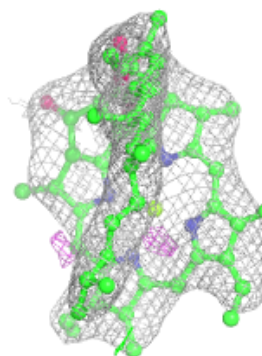
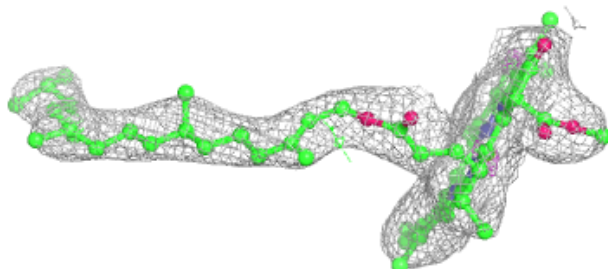
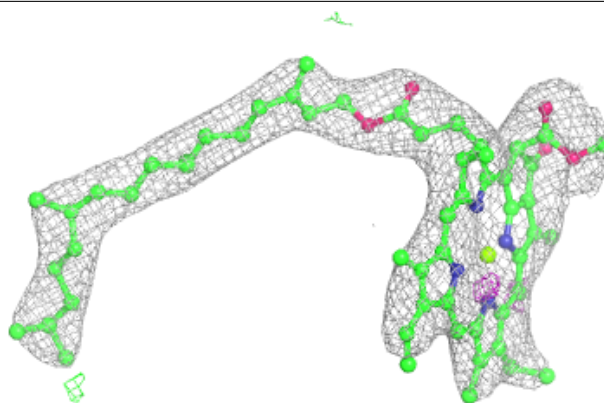
**Electron density around CLA b 601:**

$2mF_o-DF_c$ (at 0.7 rmsd) in gray
 mF_o-DF_c (at 3 rmsd) in purple (negative)
and green (positive)

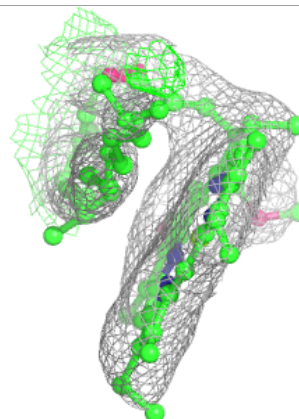
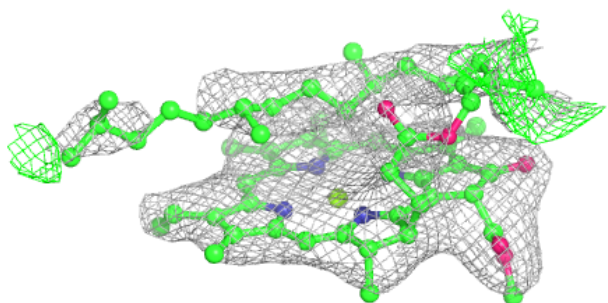
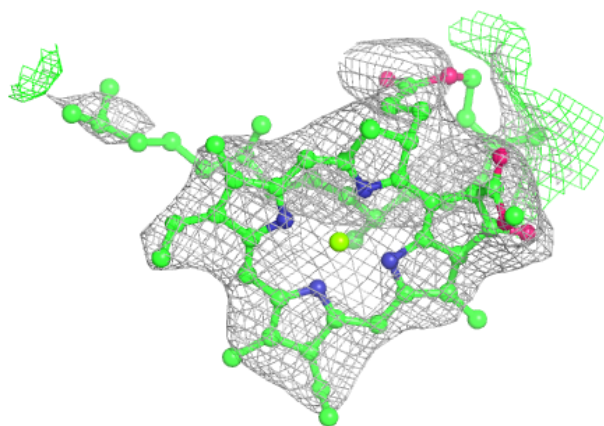

Electron density around CLA c 509:

$2mF_o-DF_c$ (at 0.7 rmsd) in gray
 mF_o-DF_c (at 3 rmsd) in purple (negative)
and green (positive)

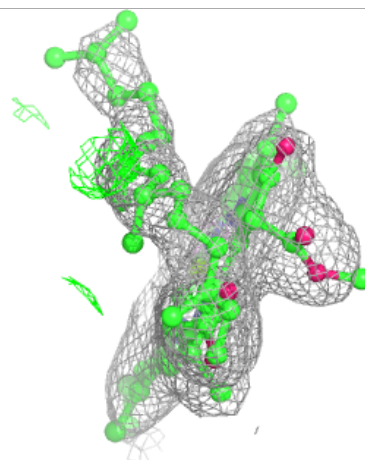
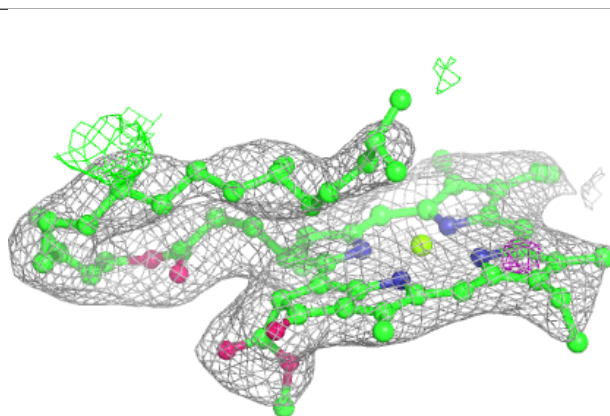
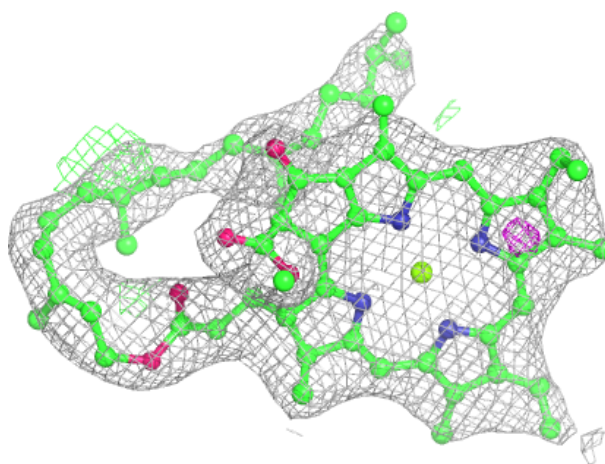

Electron density around CLA c 511:

$2mF_o-DF_c$ (at 0.7 rmsd) in gray
 mF_o-DF_c (at 3 rmsd) in purple (negative)
and green (positive)

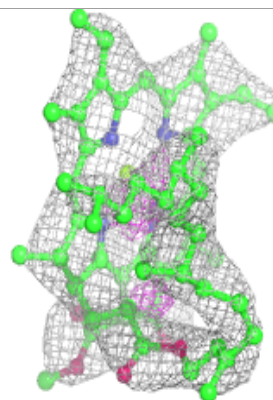
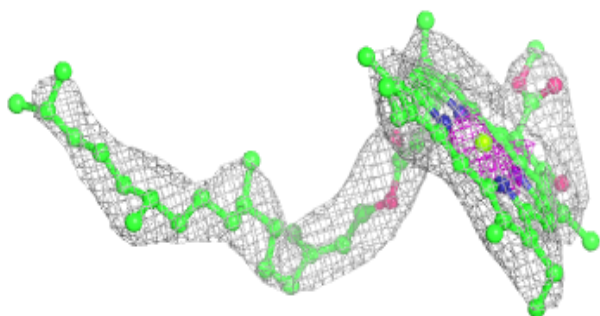
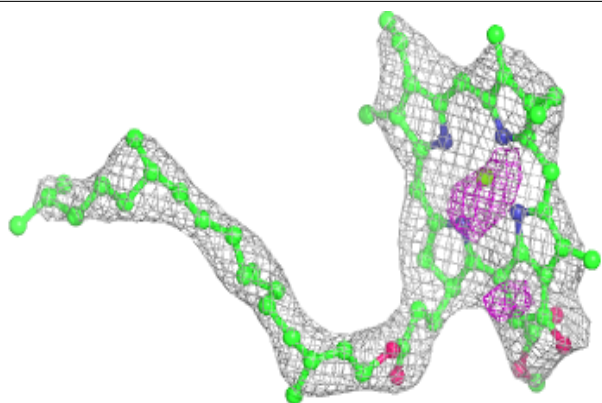
**Electron density around CLA C 502:**

$2mF_o-DF_c$ (at 0.7 rmsd) in gray
 mF_o-DF_c (at 3 rmsd) in purple (negative)
and green (positive)

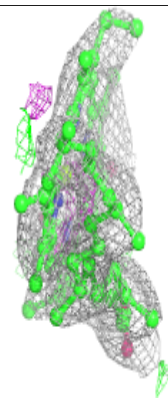
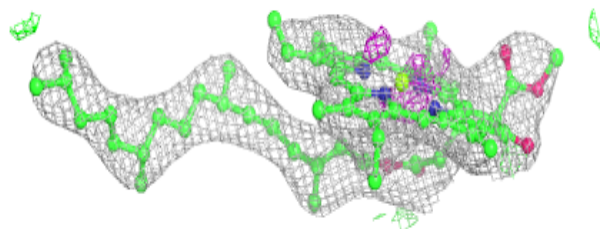
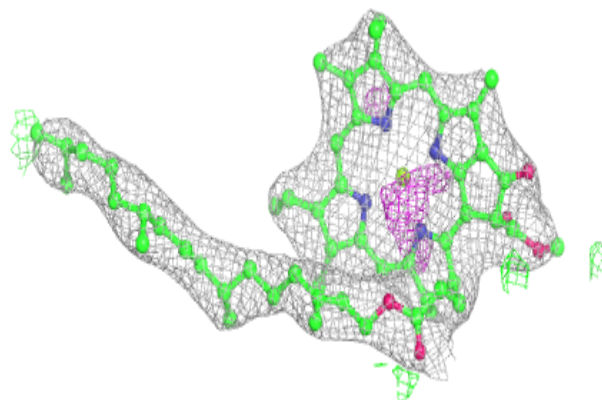

Electron density around CLA B 612:

$2mF_o-DF_c$ (at 0.7 rmsd) in gray
 mF_o-DF_c (at 3 rmsd) in purple (negative)
and green (positive)

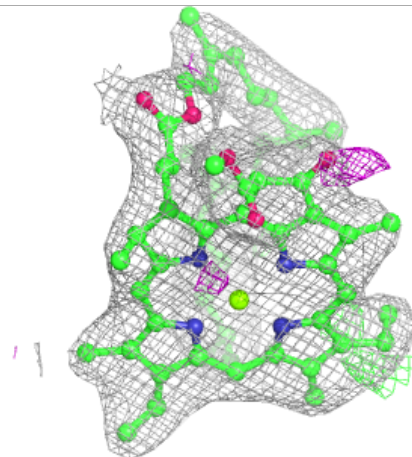
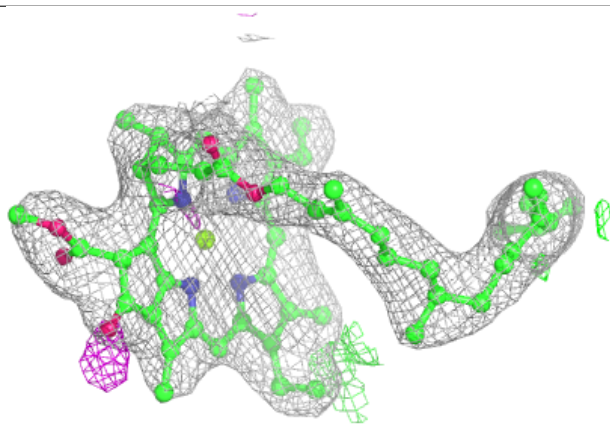
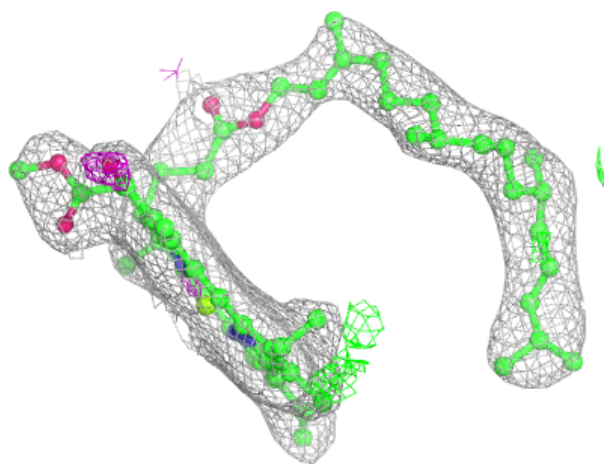

Electron density around CLA d 403:

$2mF_o-DF_c$ (at 0.7 rmsd) in gray
 mF_o-DF_c (at 3 rmsd) in purple (negative)
and green (positive)

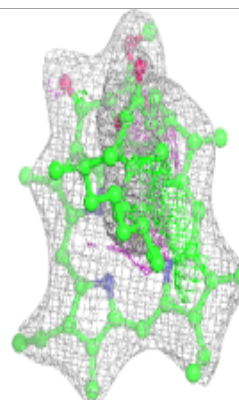
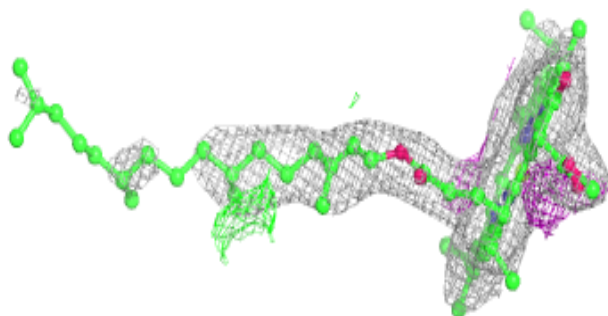
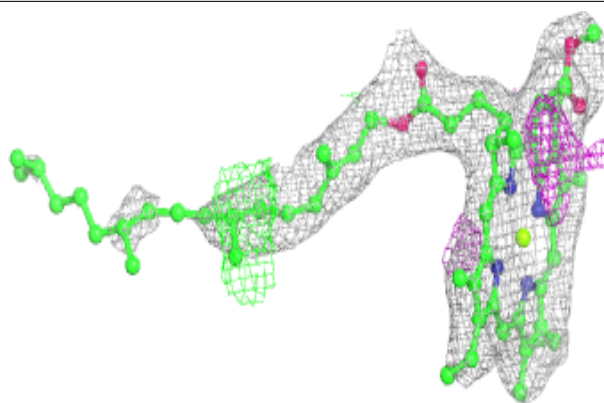
**Electron density around LHG d 407:**

$2mF_o-DF_c$ (at 0.7 rmsd) in gray
 mF_o-DF_c (at 3 rmsd) in purple (negative)
and green (positive)

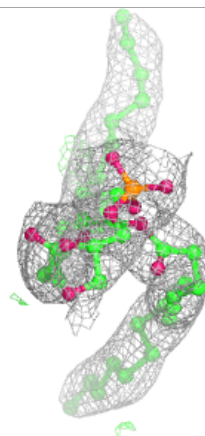
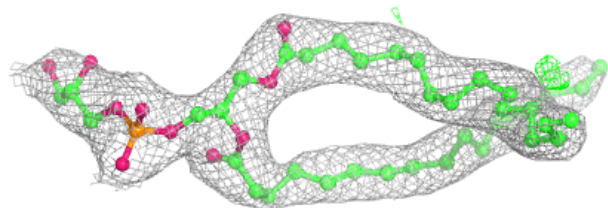
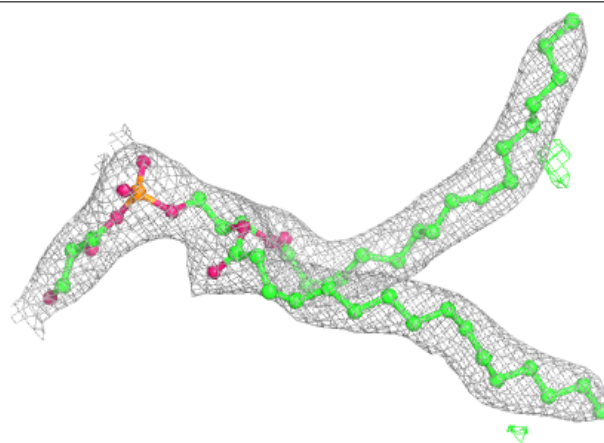

Electron density around DGD C 517:

$2mF_o-DF_c$ (at 0.7 rmsd) in gray
 mF_o-DF_c (at 3 rmsd) in purple (negative)
and green (positive)

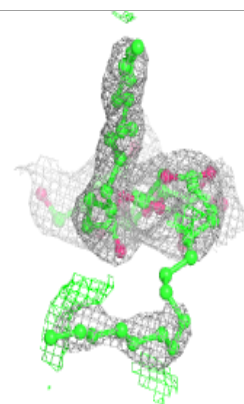
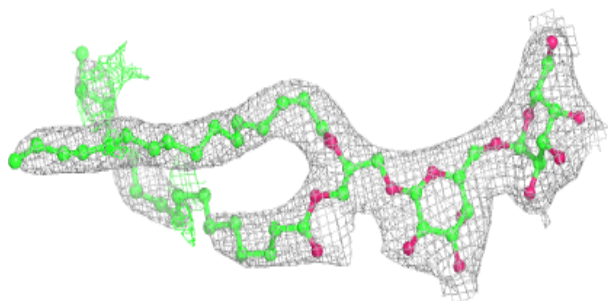
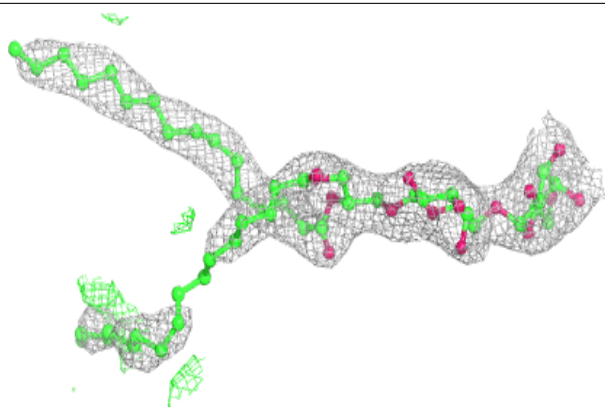
**Electron density around BCR B 620:**

$2mF_o-DF_c$ (at 0.7 rmsd) in gray
 mF_o-DF_c (at 3 rmsd) in purple (negative)
and green (positive)

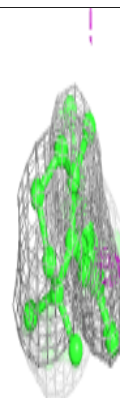
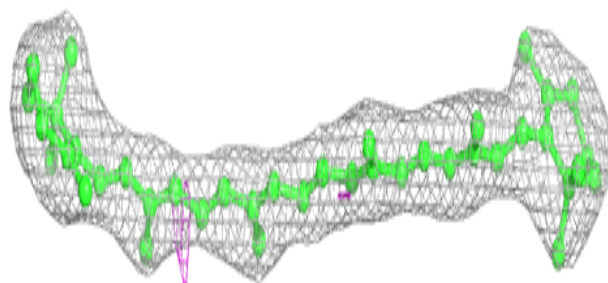
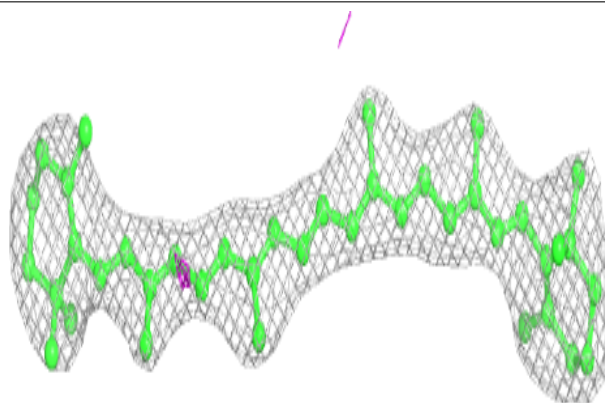

Electron density around BCR C 516:

$2mF_o-DF_c$ (at 0.7 rmsd) in gray
 mF_o-DF_c (at 3 rmsd) in purple (negative)
and green (positive)

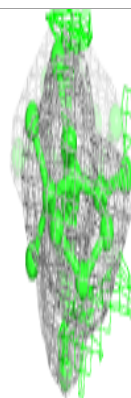
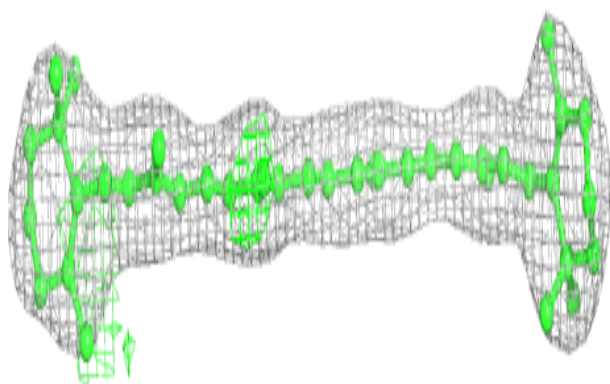
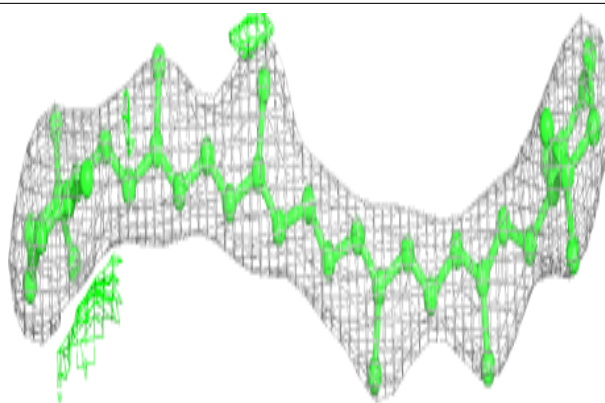
**Electron density around BCR D 406:**

$2mF_o-DF_c$ (at 0.7 rmsd) in gray
 mF_o-DF_c (at 3 rmsd) in purple (negative)
and green (positive)

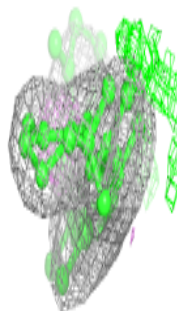
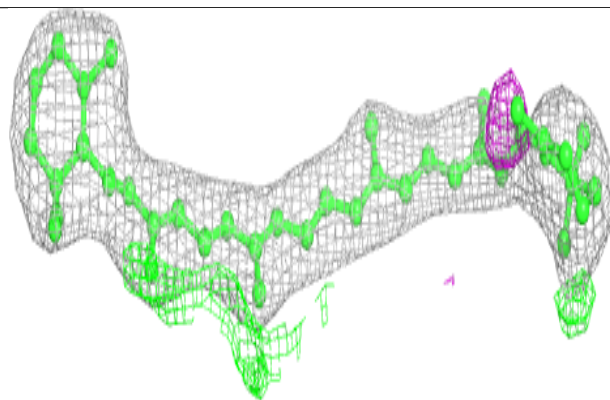
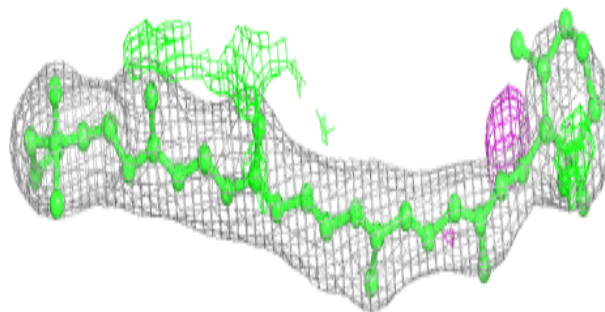

Electron density around SQD a 411:

$2mF_o-DF_c$ (at 0.7 rmsd) in gray
 mF_o-DF_c (at 3 rmsd) in purple (negative)
and green (positive)

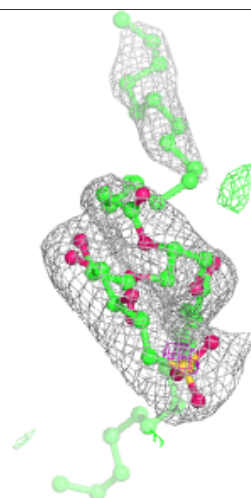
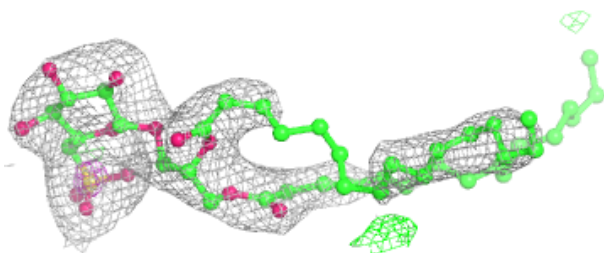
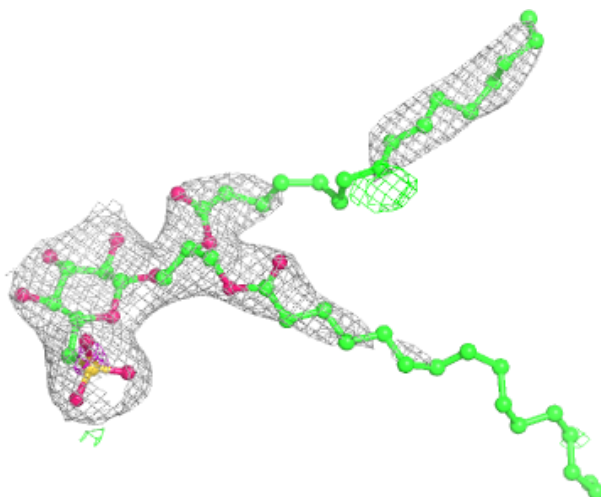

Electron density around CLA c 503:

$2mF_o-DF_c$ (at 0.7 rmsd) in gray
 mF_o-DF_c (at 3 rmsd) in purple (negative)
and green (positive)

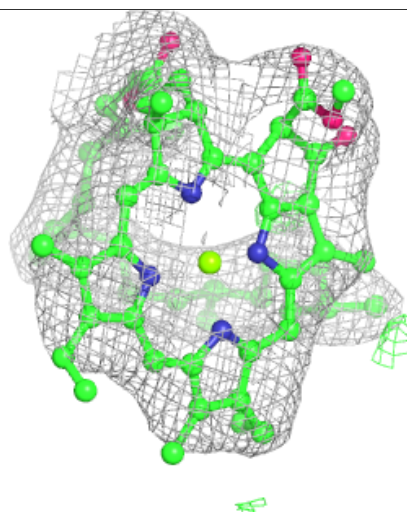
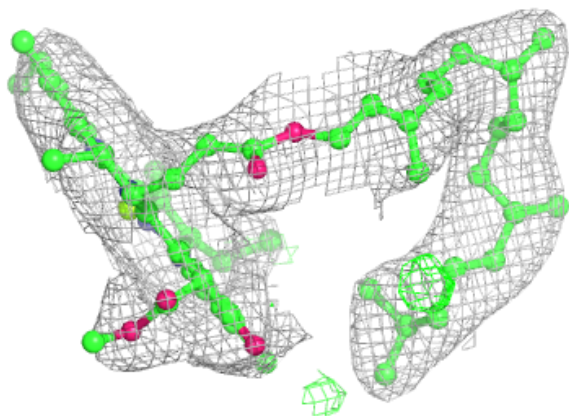
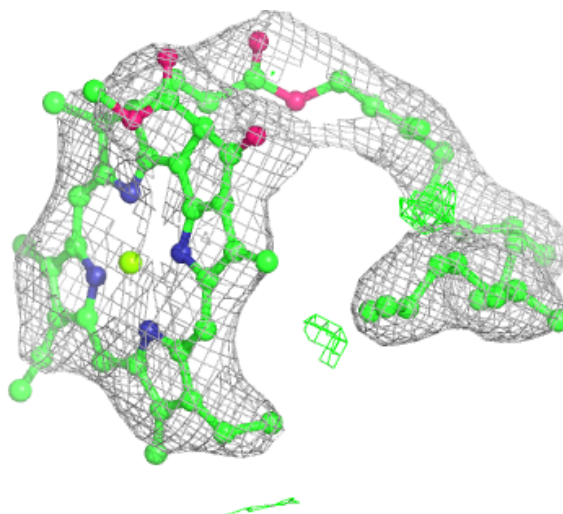

Electron density around BCR C 527:

$2mF_o-DF_c$ (at 0.7 rmsd) in gray
 mF_o-DF_c (at 3 rmsd) in purple (negative)
and green (positive)

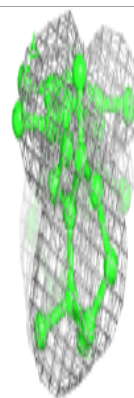
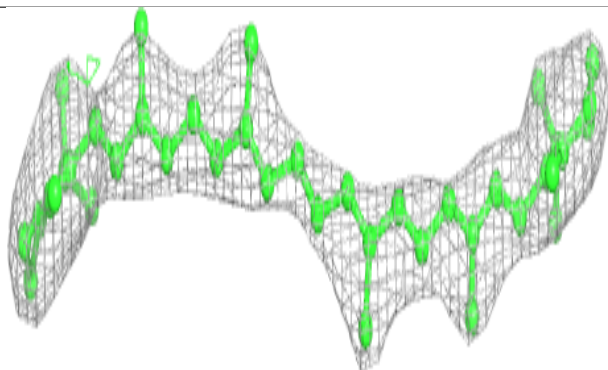
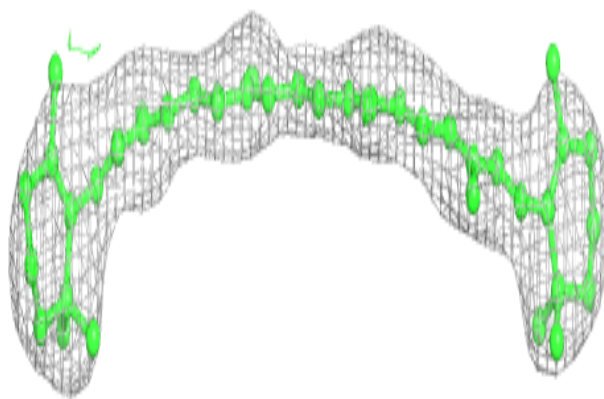
**Electron density around CLA c 505:**

$2mF_o-DF_c$ (at 0.7 rmsd) in gray
 mF_o-DF_c (at 3 rmsd) in purple (negative)
and green (positive)

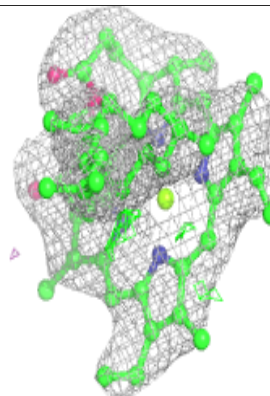
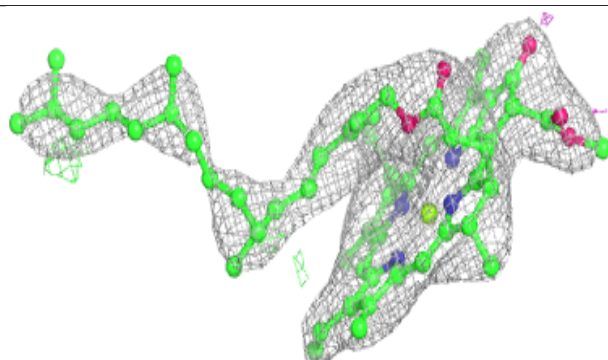
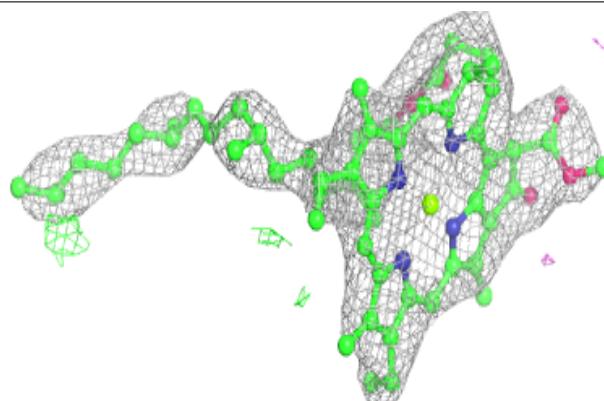

Electron density around CLA C 507:

$2mF_o-DF_c$ (at 0.7 rmsd) in gray
 mF_o-DF_c (at 3 rmsd) in purple (negative)
and green (positive)

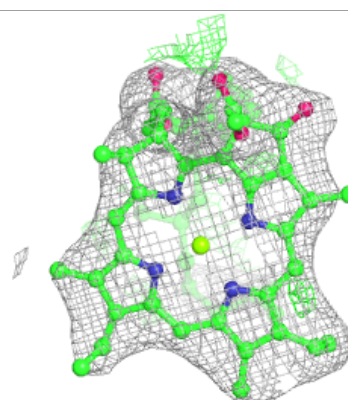
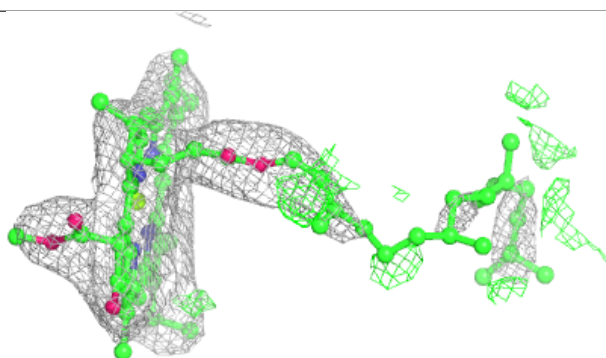
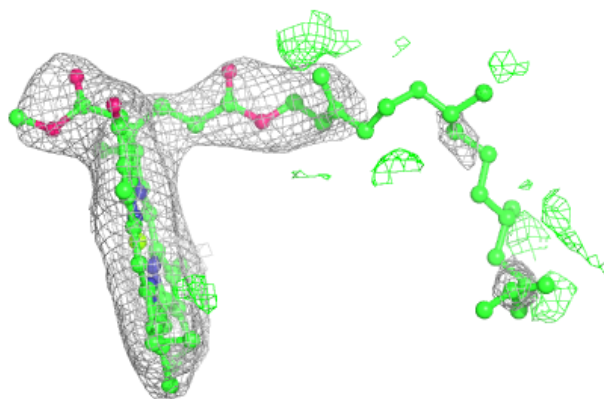
**Electron density around CLA B 615:**

$2mF_o-DF_c$ (at 0.7 rmsd) in gray
 mF_o-DF_c (at 3 rmsd) in purple (negative)
and green (positive)

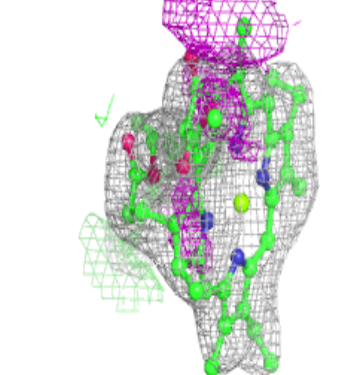
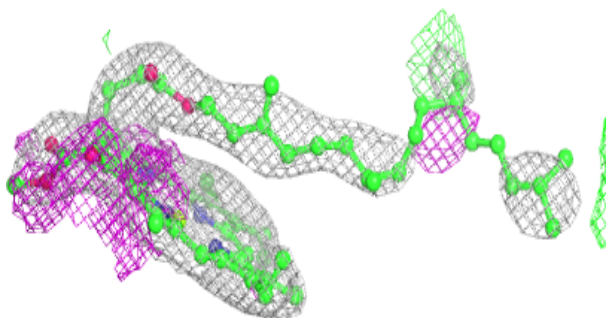
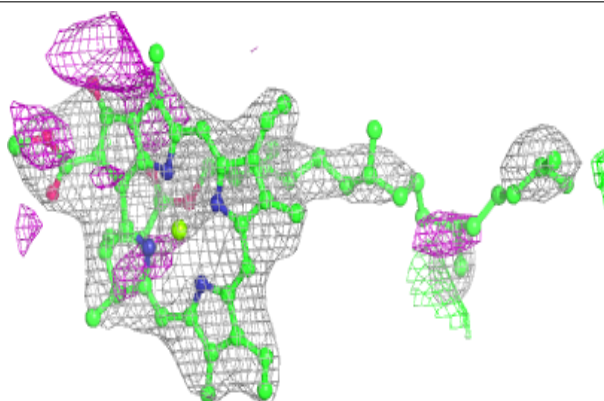

Electron density around HTG b 625:

$2mF_o-DF_c$ (at 0.7 rmsd) in gray
 mF_o-DF_c (at 3 rmsd) in purple (negative)
and green (positive)

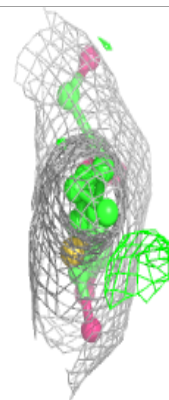
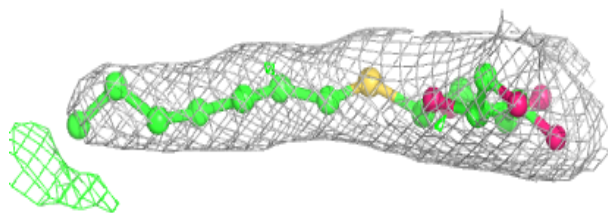
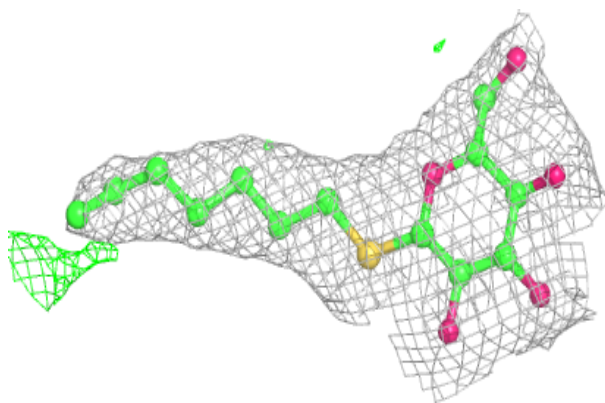
**Electron density around CLA C 503:**

$2mF_o-DF_c$ (at 0.7 rmsd) in gray
 mF_o-DF_c (at 3 rmsd) in purple (negative)
and green (positive)

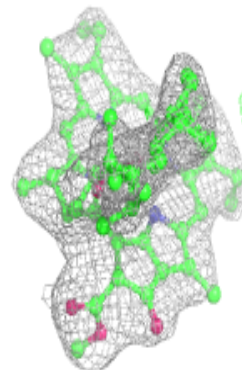
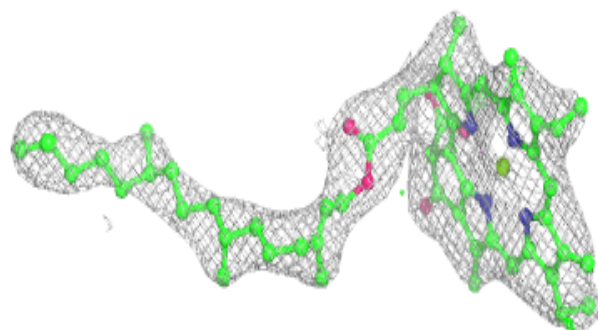
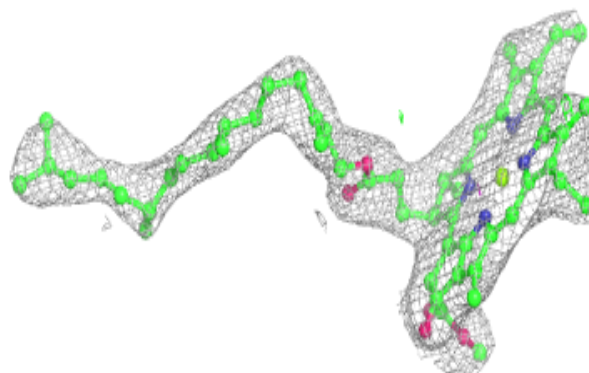

Electron density around LMG j 101:

$2mF_o-DF_c$ (at 0.7 rmsd) in gray
 mF_o-DF_c (at 3 rmsd) in purple (negative)
and green (positive)

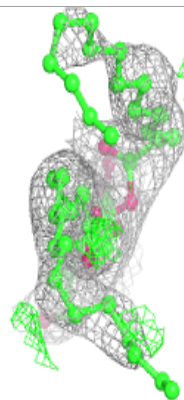
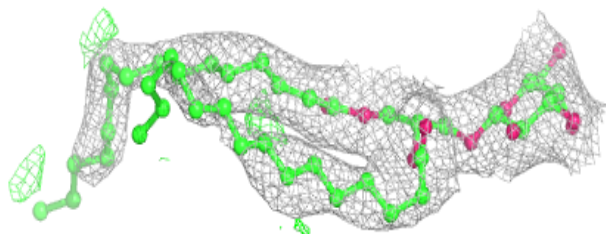
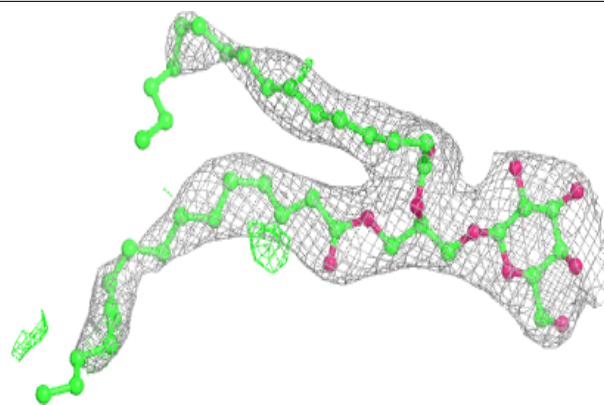
**Electron density around CLA b 612:**

$2mF_o-DF_c$ (at 0.7 rmsd) in gray
 mF_o-DF_c (at 3 rmsd) in purple (negative)
and green (positive)

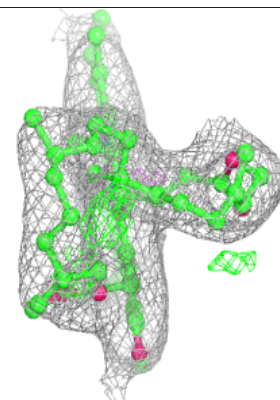
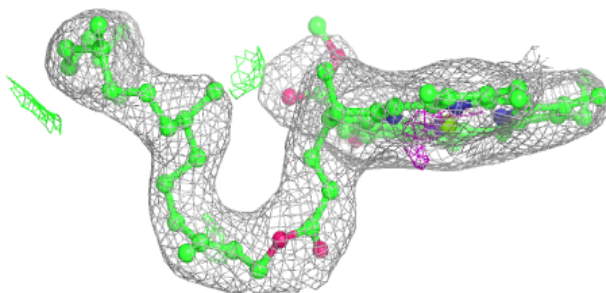
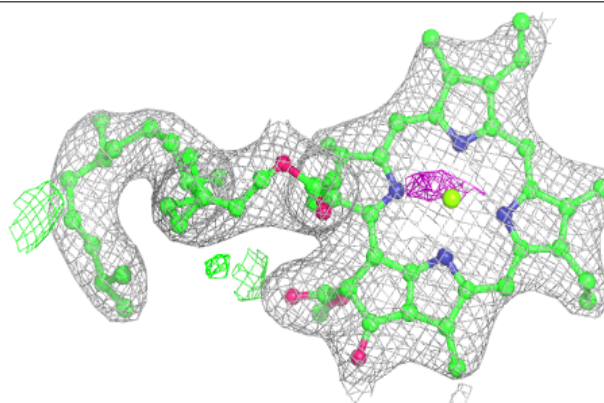

Electron density around CLA B 616:

$2mF_o-DF_c$ (at 0.7 rmsd) in gray
 mF_o-DF_c (at 3 rmsd) in purple (negative)
and green (positive)

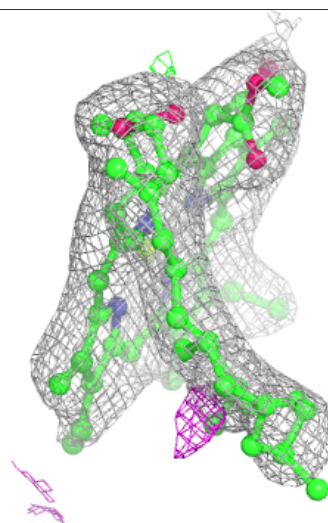
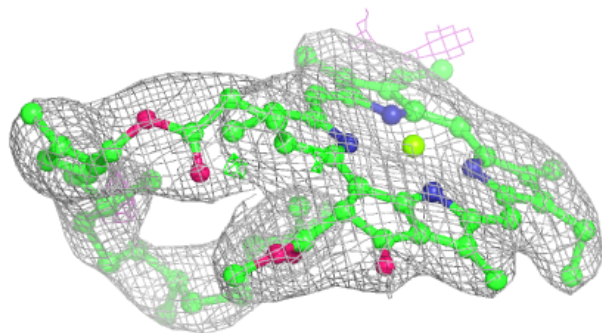
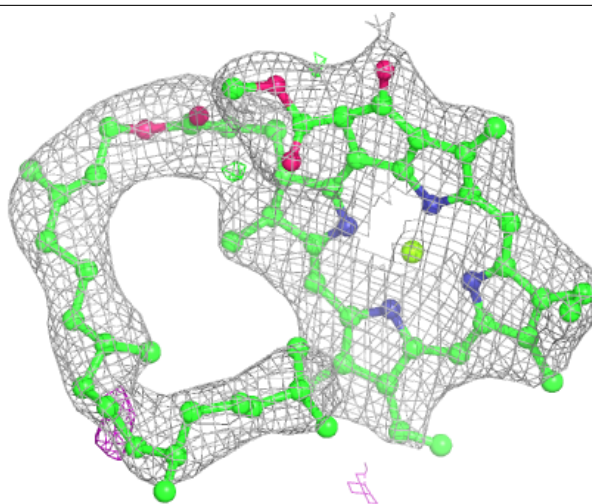

Electron density around CLA C 505:

$2mF_o-DF_c$ (at 0.7 rmsd) in gray
 mF_o-DF_c (at 3 rmsd) in purple (negative)
and green (positive)

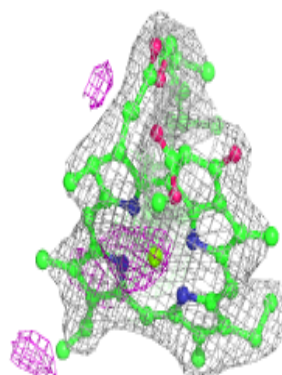
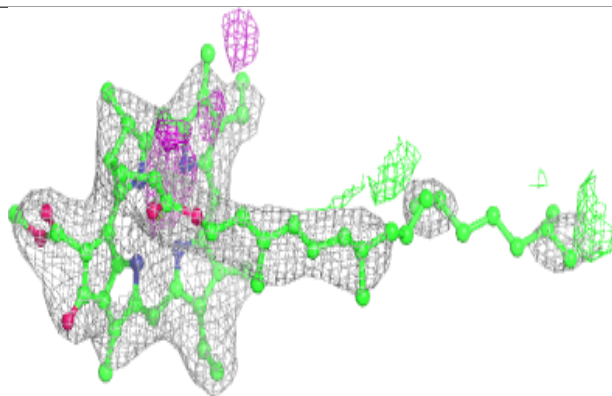
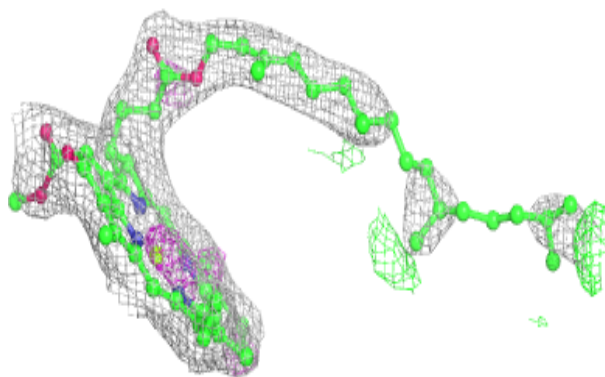
**Electron density around DGD C 519:**

$2mF_o-DF_c$ (at 0.7 rmsd) in gray
 mF_o-DF_c (at 3 rmsd) in purple (negative)
and green (positive)

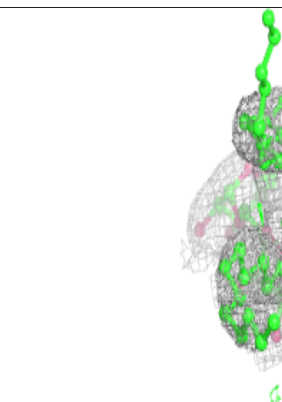
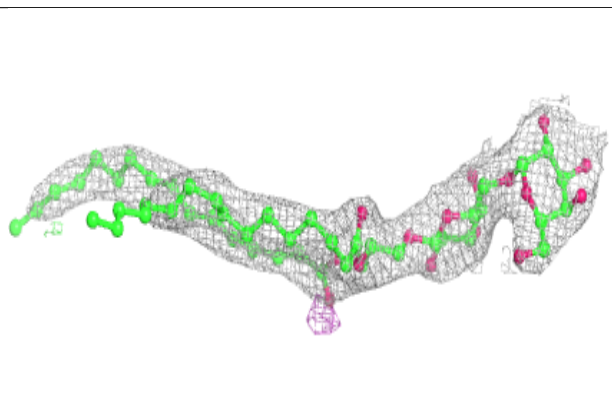
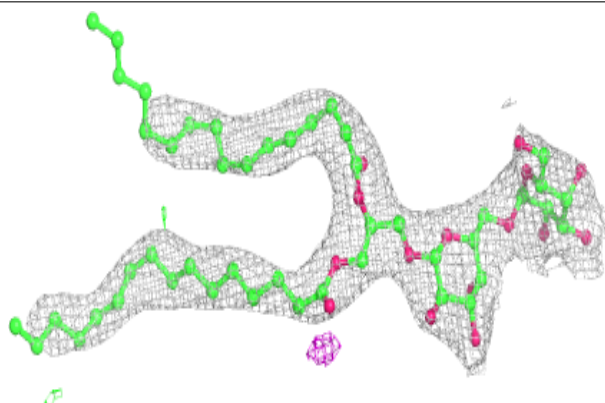

Electron density around DGD c 517:

$2mF_o-DF_c$ (at 0.7 rmsd) in gray
 mF_o-DF_c (at 3 rmsd) in purple (negative)
and green (positive)

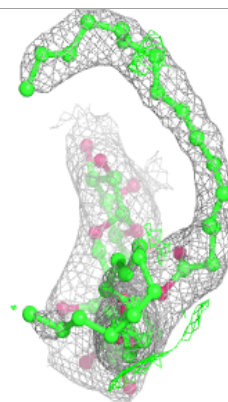
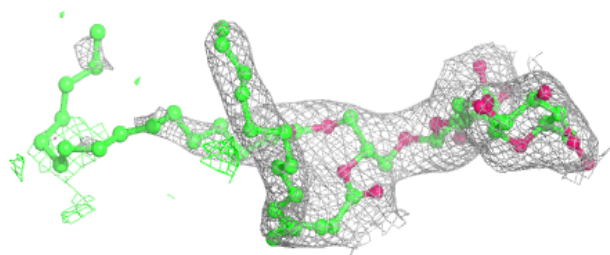
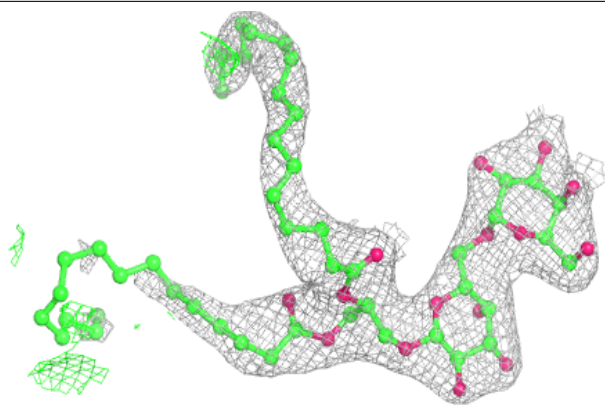
**Electron density around CLA D 405:**

$2mF_o-DF_c$ (at 0.7 rmsd) in gray
 mF_o-DF_c (at 3 rmsd) in purple (negative)
and green (positive)

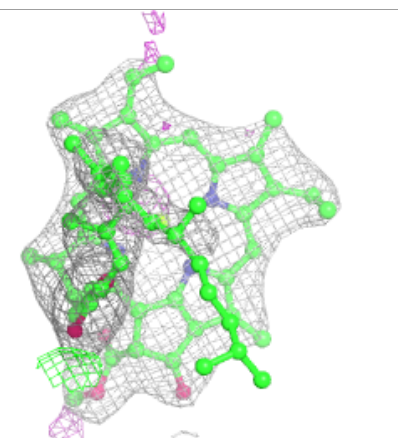
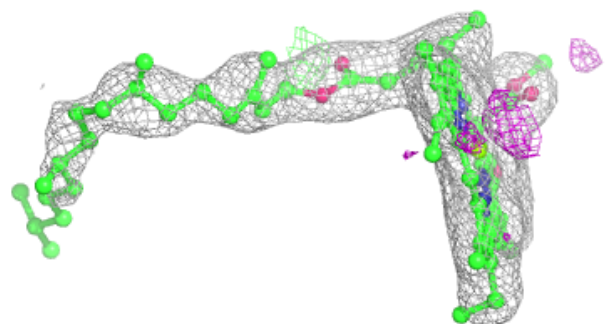
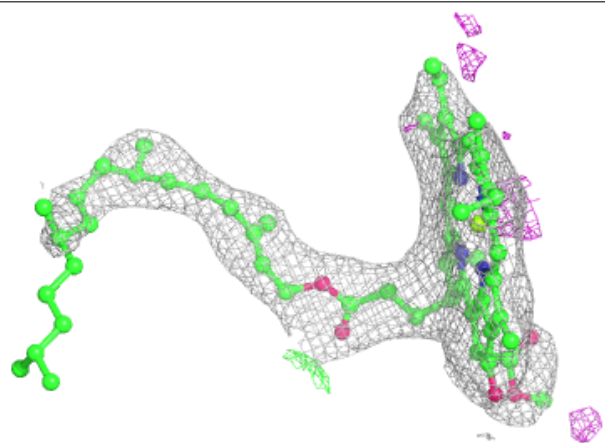

Electron density around BCR Y 101:

$2mF_o-DF_c$ (at 0.7 rmsd) in gray
 mF_o-DF_c (at 3 rmsd) in purple (negative)
and green (positive)

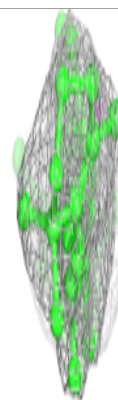
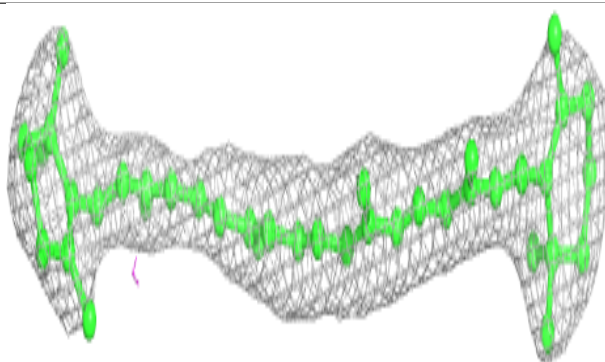
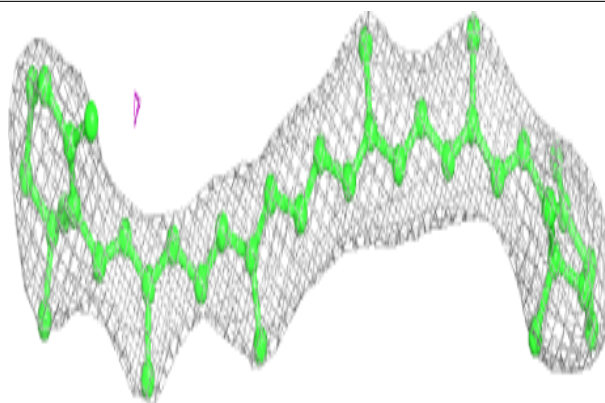
**Electron density around BCR b 619:**

$2mF_o-DF_c$ (at 0.7 rmsd) in gray
 mF_o-DF_c (at 3 rmsd) in purple (negative)
and green (positive)

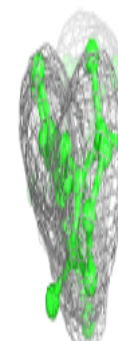
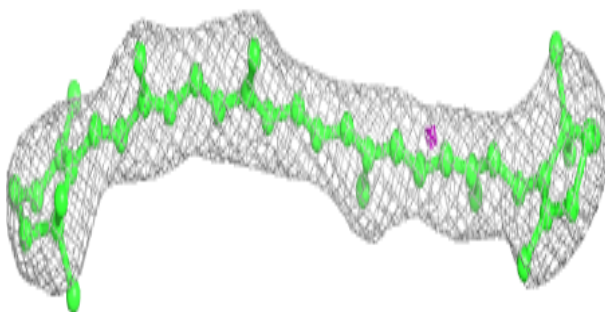
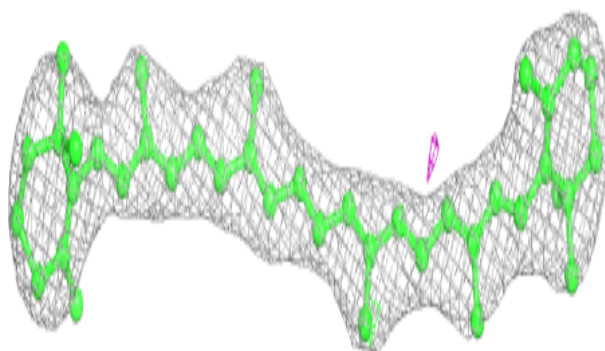

Electron density around BCR c 514:

$2mF_o-DF_c$ (at 0.7 rmsd) in gray
 mF_o-DF_c (at 3 rmsd) in purple (negative)
and green (positive)

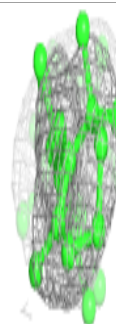
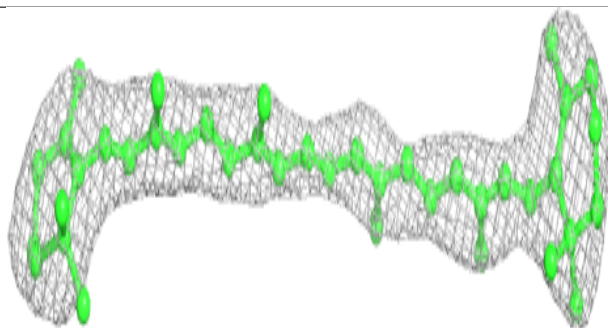
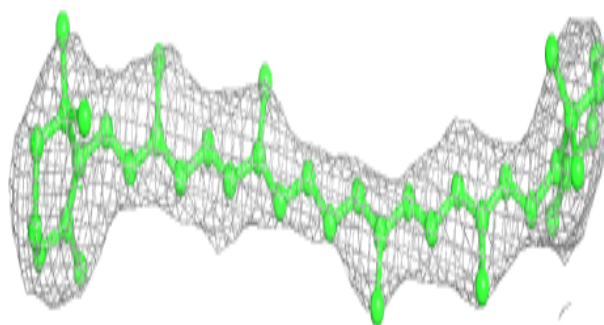
**Electron density around BCR d 404:**

$2mF_o-DF_c$ (at 0.7 rmsd) in gray
 mF_o-DF_c (at 3 rmsd) in purple (negative)
and green (positive)

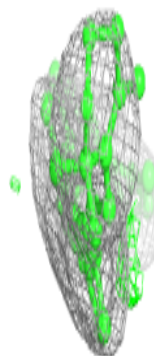
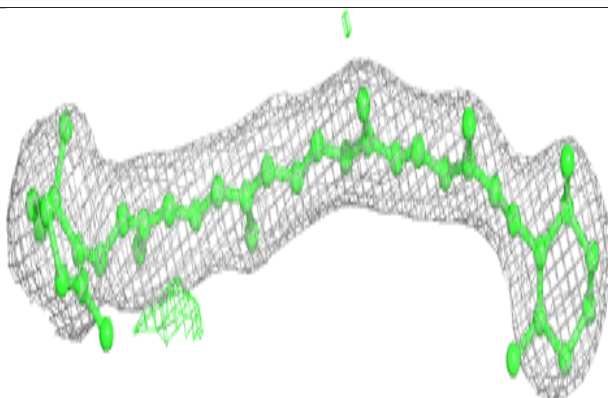
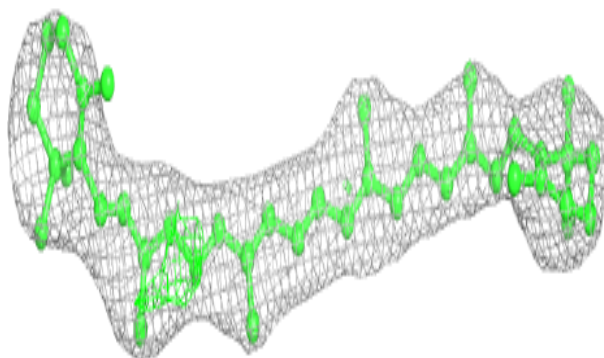

Electron density around CLA c 508:

$2mF_o-DF_c$ (at 0.7 rmsd) in gray
 mF_o-DF_c (at 3 rmsd) in purple (negative)
and green (positive)

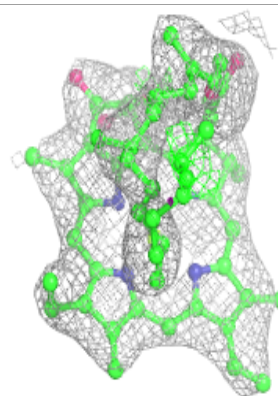
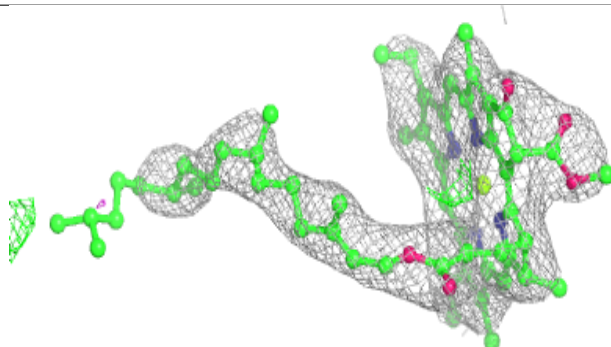
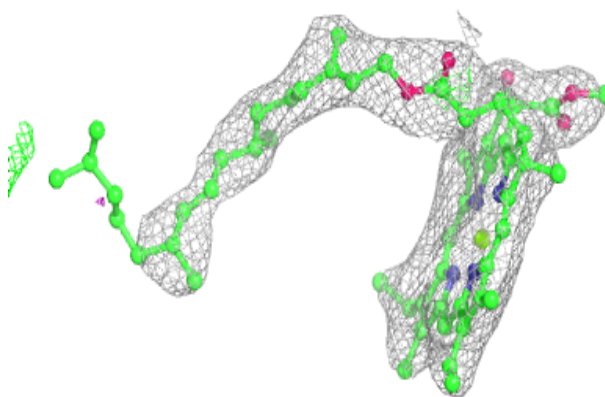
**Electron density around LHG D 409:**

$2mF_o-DF_c$ (at 0.7 rmsd) in gray
 mF_o-DF_c (at 3 rmsd) in purple (negative)
and green (positive)

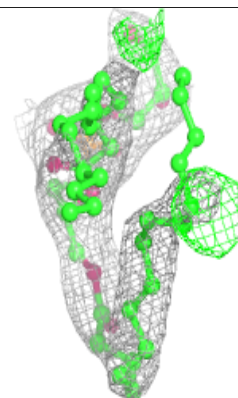
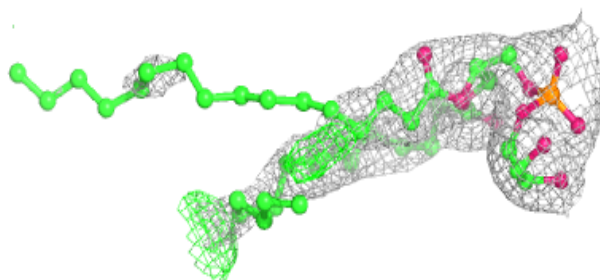
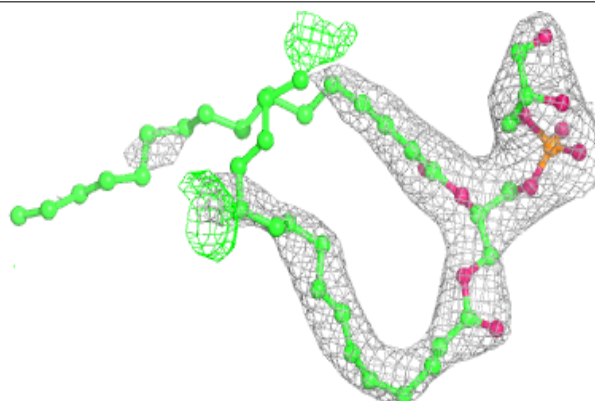

Electron density around BCR k 101:

$2mF_o-DF_c$ (at 0.7 rmsd) in gray
 mF_o-DF_c (at 3 rmsd) in purple (negative)
and green (positive)

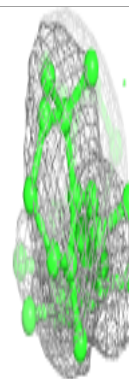
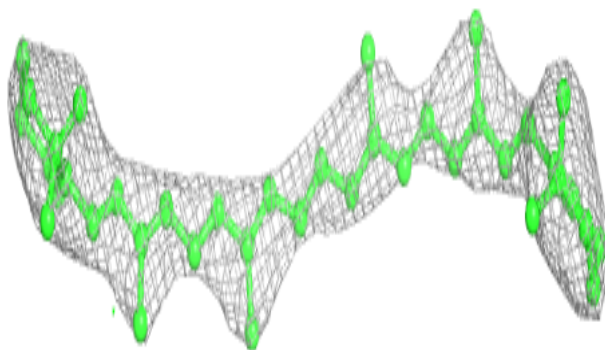
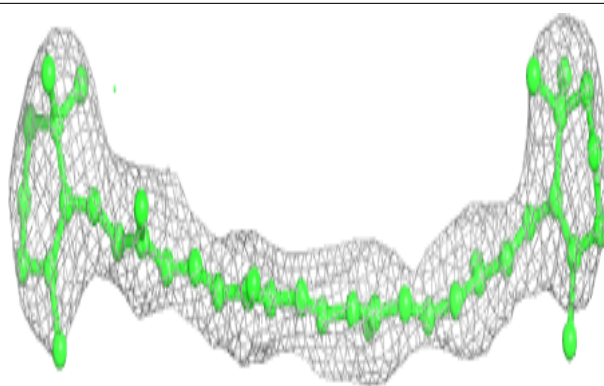

Electron density around LHG L 101:

$2mF_o-DF_c$ (at 0.7 rmsd) in gray
 mF_o-DF_c (at 3 rmsd) in purple (negative)
and green (positive)

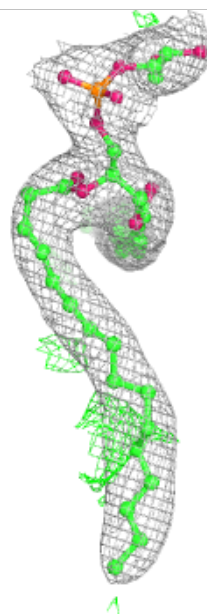
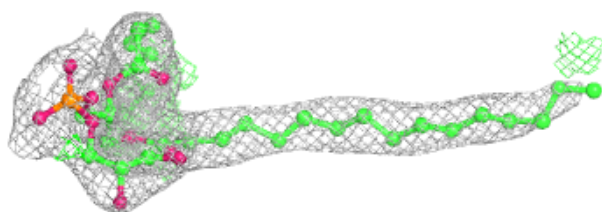
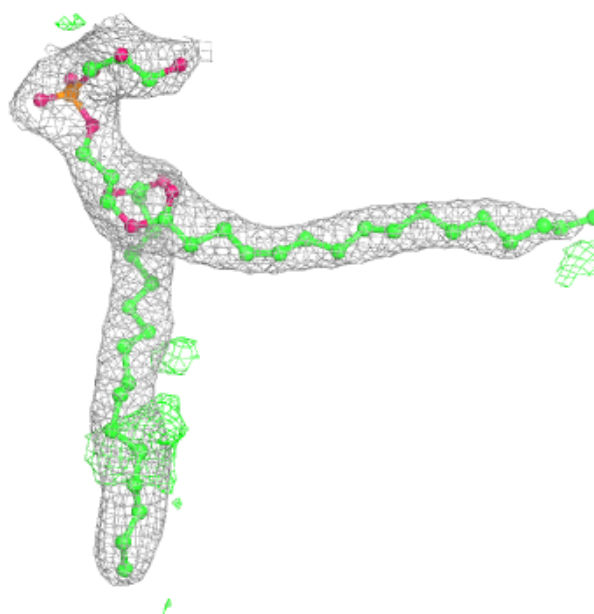

Electron density around CLA b 606:

$2mF_o-DF_c$ (at 0.7 rmsd) in gray
 mF_o-DF_c (at 3 rmsd) in purple (negative)
and green (positive)

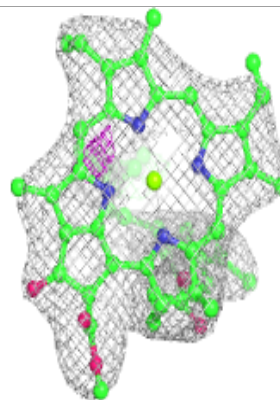
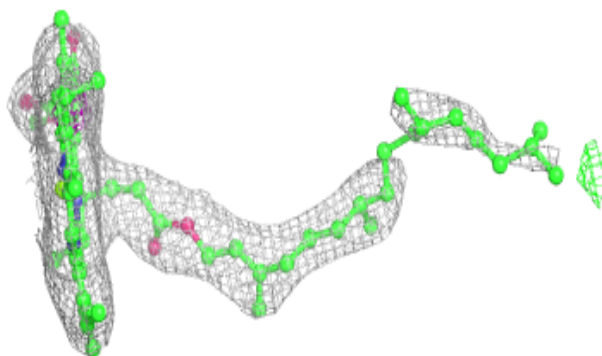
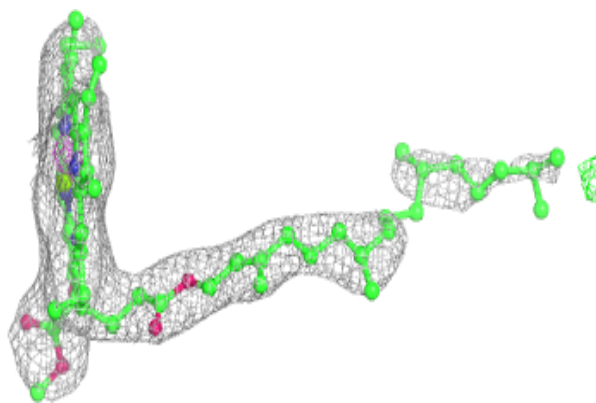
**Electron density around LHG d 406:**

$2mF_o-DF_c$ (at 0.7 rmsd) in gray
 mF_o-DF_c (at 3 rmsd) in purple (negative)
and green (positive)

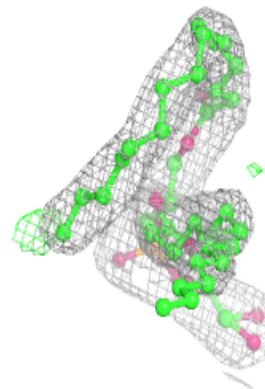
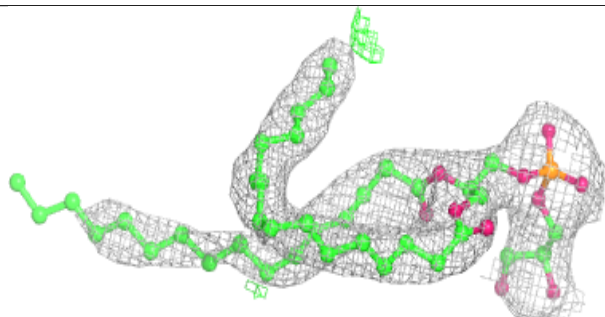
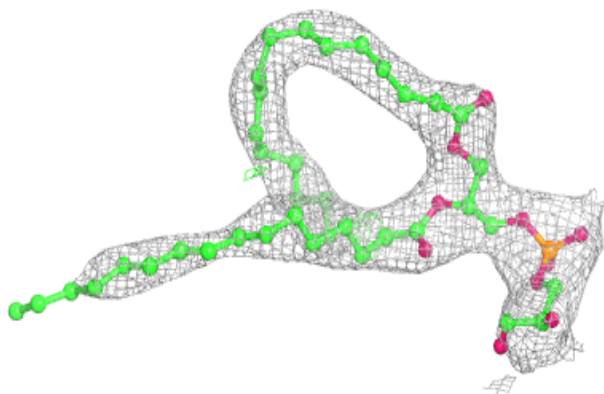

Electron density around SQD A 409:

$2mF_o-DF_c$ (at 0.7 rmsd) in gray
 mF_o-DF_c (at 3 rmsd) in purple (negative)
and green (positive)

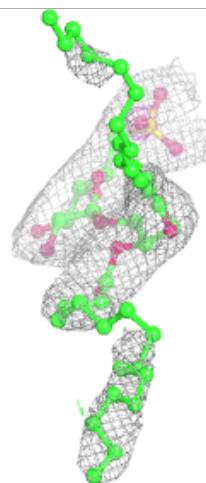
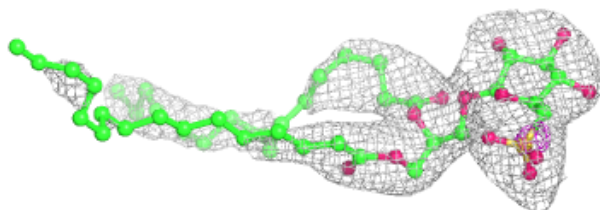
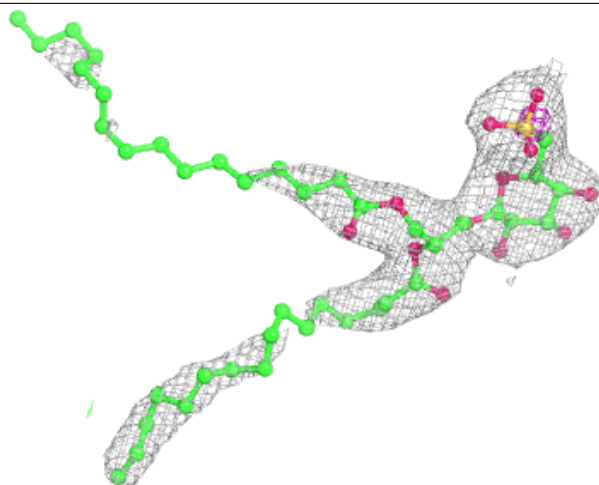

Electron density around LHG d 408:

$2mF_o-DF_c$ (at 0.7 rmsd) in gray
 mF_o-DF_c (at 3 rmsd) in purple (negative)
and green (positive)

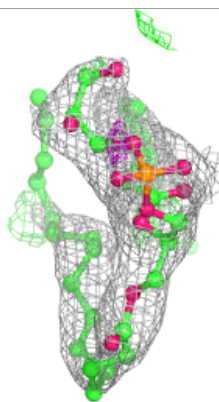
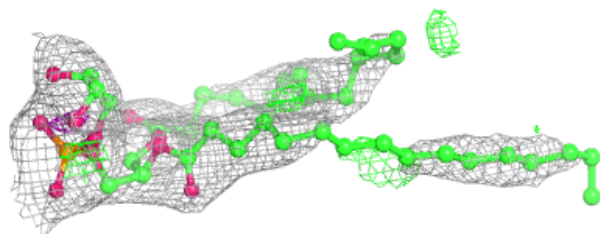
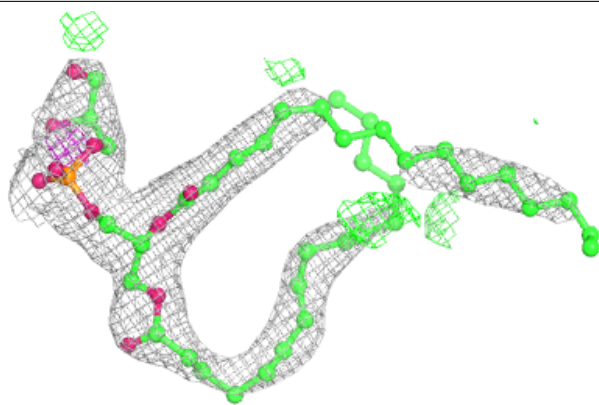

Electron density around CLA C 510:

$2mF_o-DF_c$ (at 0.7 rmsd) in gray
 mF_o-DF_c (at 3 rmsd) in purple (negative)
and green (positive)

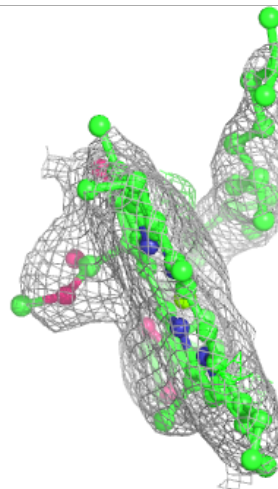
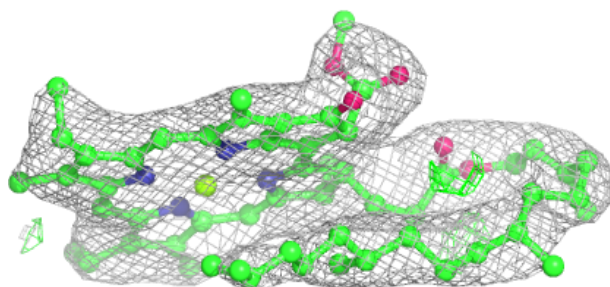
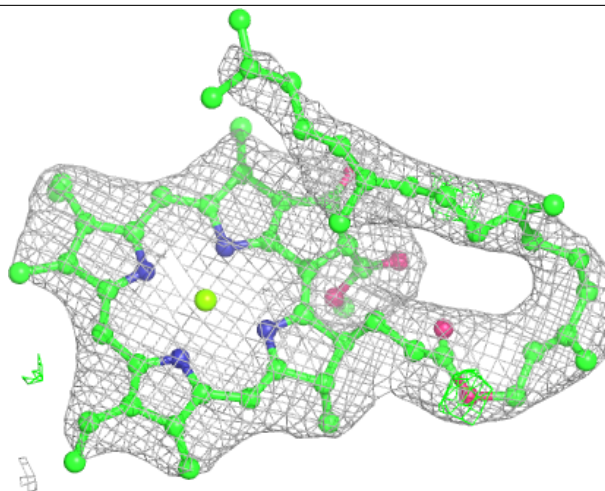

Electron density around CLA B 613:

$2mF_o-DF_c$ (at 0.7 rmsd) in gray
 mF_o-DF_c (at 3 rmsd) in purple (negative)
and green (positive)

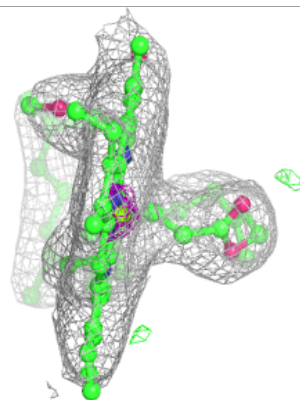
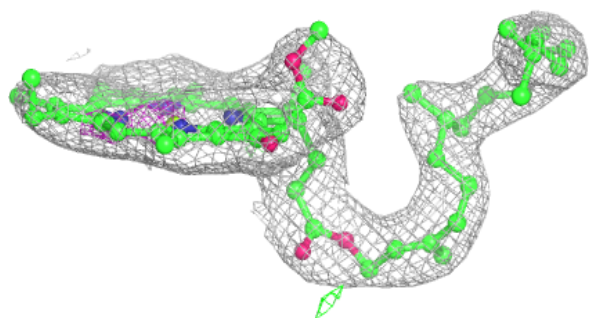
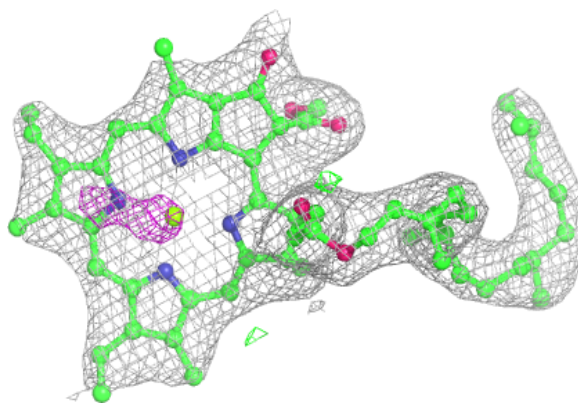
**Electron density around CLA B 607:**

$2mF_o-DF_c$ (at 0.7 rmsd) in gray
 mF_o-DF_c (at 3 rmsd) in purple (negative)
and green (positive)

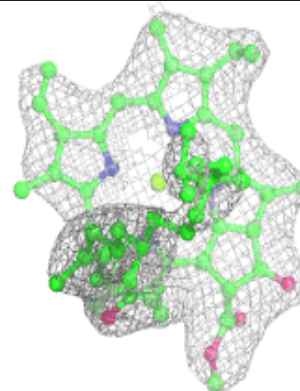
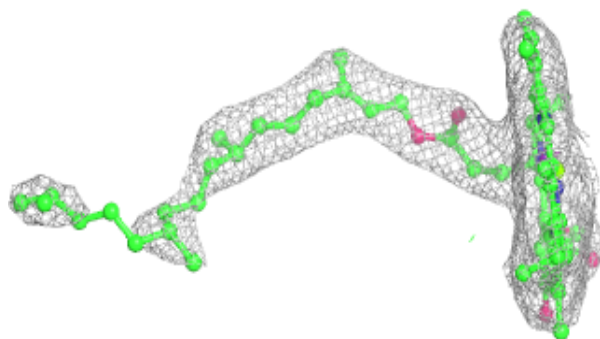
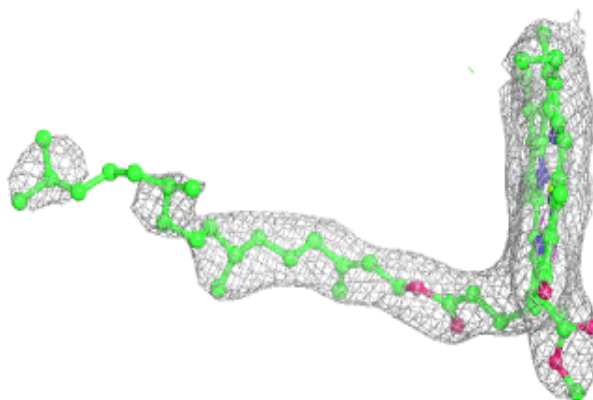

Electron density around CLA B 602:

$2mF_o-DF_c$ (at 0.7 rmsd) in gray
 mF_o-DF_c (at 3 rmsd) in purple (negative)
and green (positive)

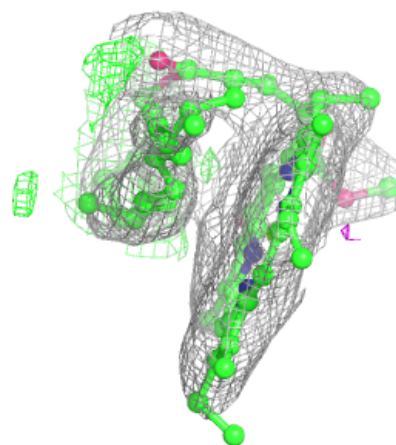
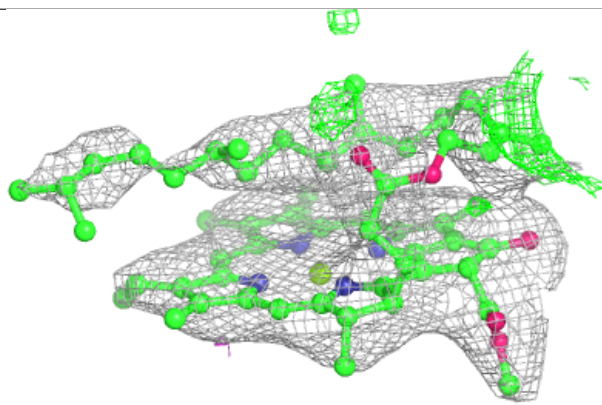
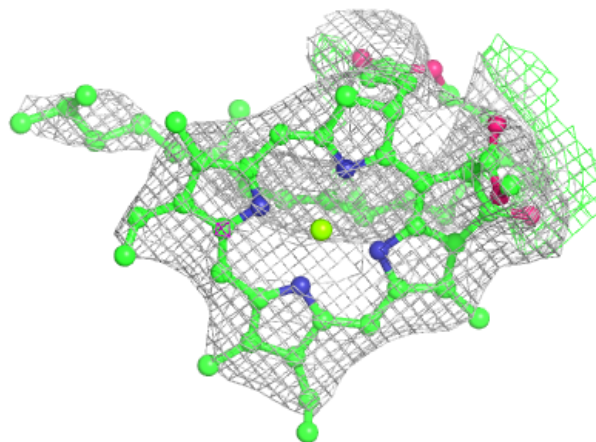

Electron density around CLA c 501:

$2mF_o-DF_c$ (at 0.7 rmsd) in gray
 mF_o-DF_c (at 3 rmsd) in purple (negative)
and green (positive)

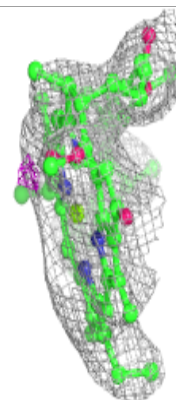
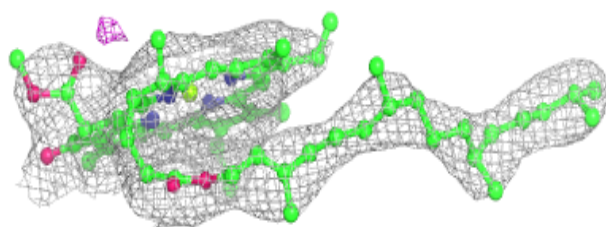
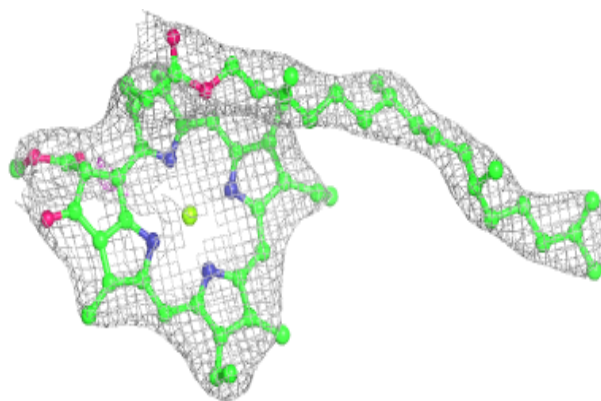
**Electron density around BCR C 515:**

$2mF_o-DF_c$ (at 0.7 rmsd) in gray
 mF_o-DF_c (at 3 rmsd) in purple (negative)
and green (positive)

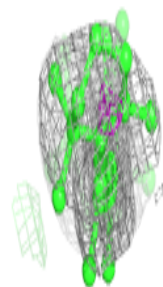
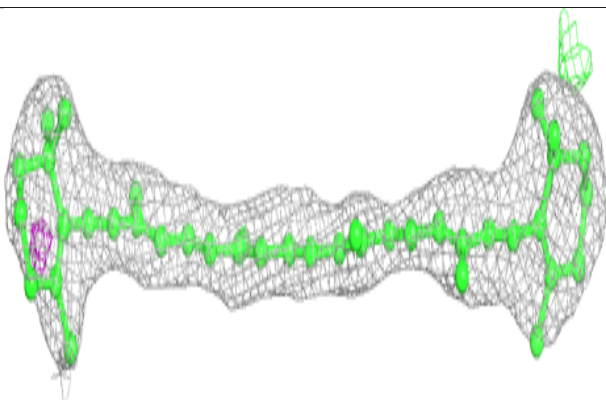
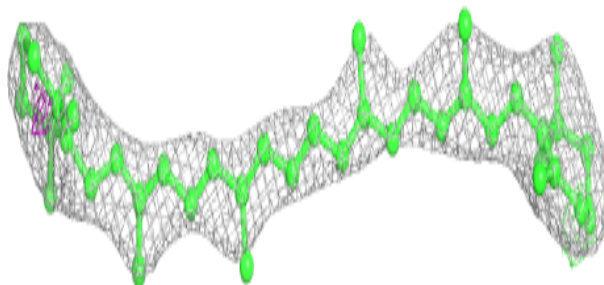

Electron density around CLA D 404:

$2mF_o-DF_c$ (at 0.7 rmsd) in gray
 mF_o-DF_c (at 3 rmsd) in purple (negative)
and green (positive)

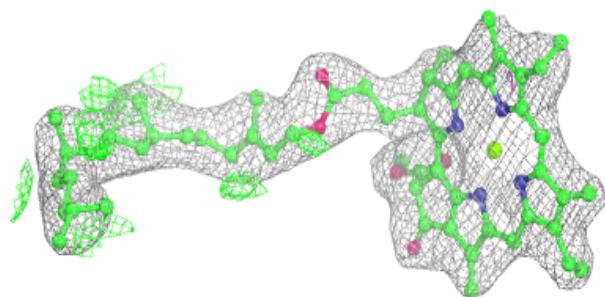
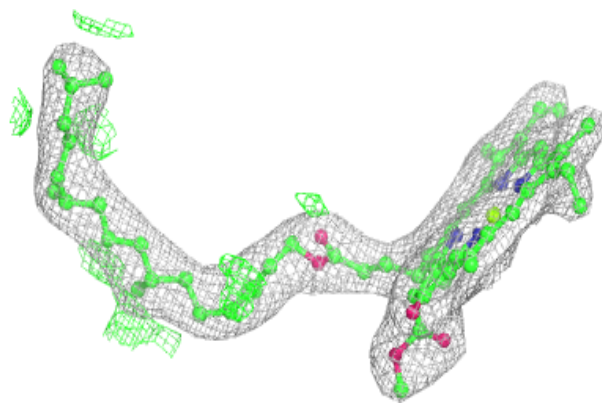

Electron density around CLA B 617:

$2mF_o-DF_c$ (at 0.7 rmsd) in gray
 mF_o-DF_c (at 3 rmsd) in purple (negative)
and green (positive)

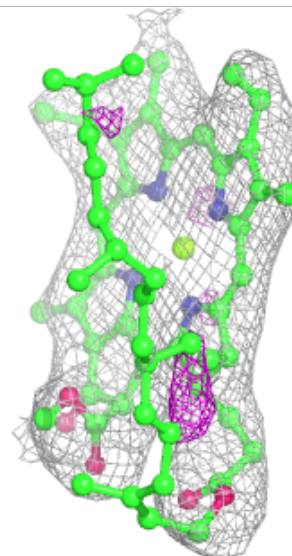
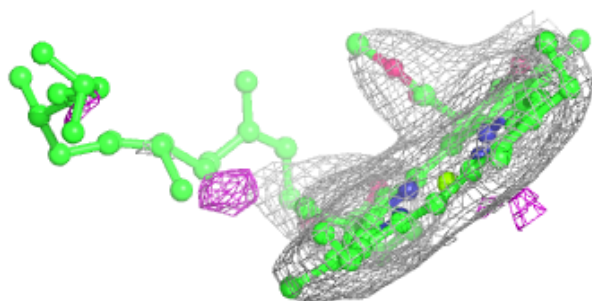
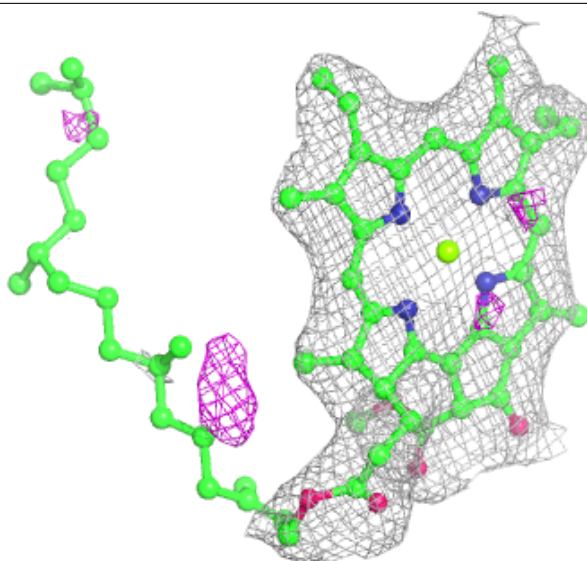

Electron density around DGD c 516:

$2mF_o-DF_c$ (at 0.7 rmsd) in gray
 mF_o-DF_c (at 3 rmsd) in purple (negative)
and green (positive)

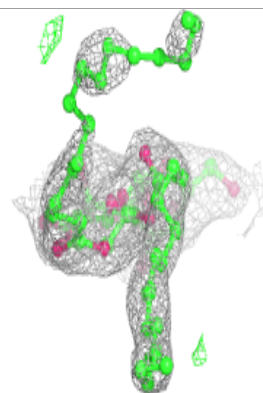
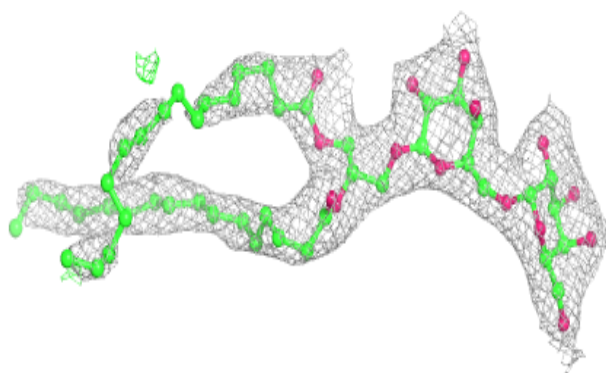
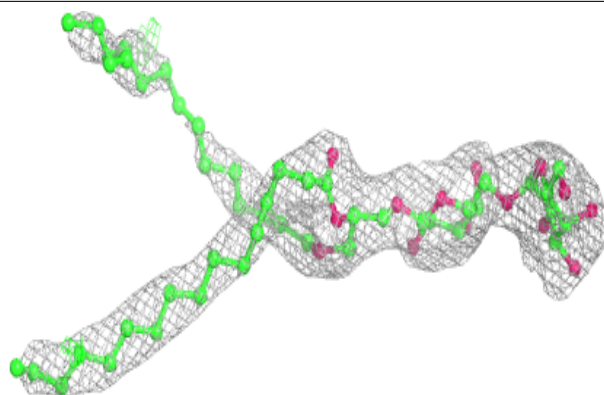
**Electron density around CLA B 605:**

$2mF_o-DF_c$ (at 0.7 rmsd) in gray
 mF_o-DF_c (at 3 rmsd) in purple (negative)
and green (positive)

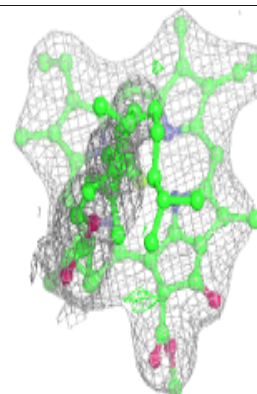
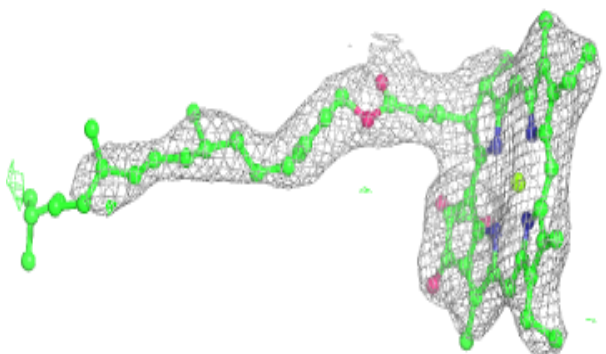
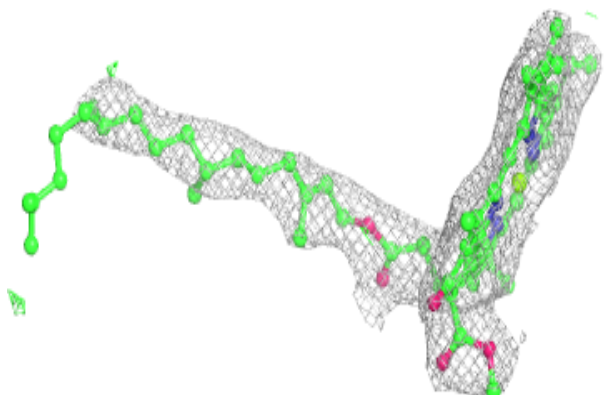

Electron density around CLA C 509:

$2mF_o-DF_c$ (at 0.7 rmsd) in gray
 mF_o-DF_c (at 3 rmsd) in purple (negative)
and green (positive)

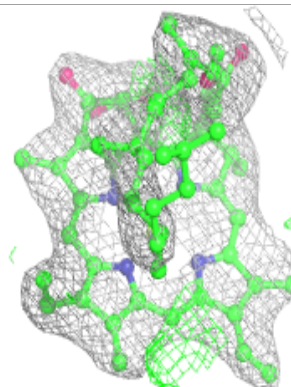
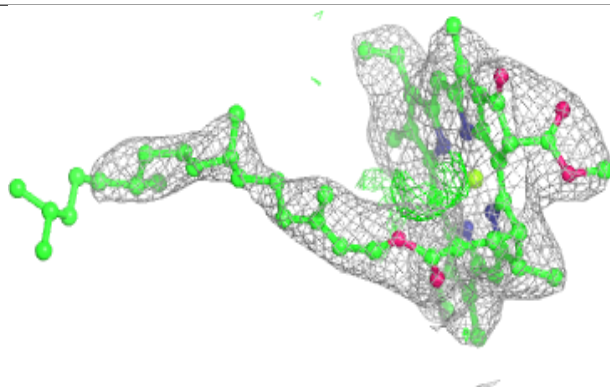
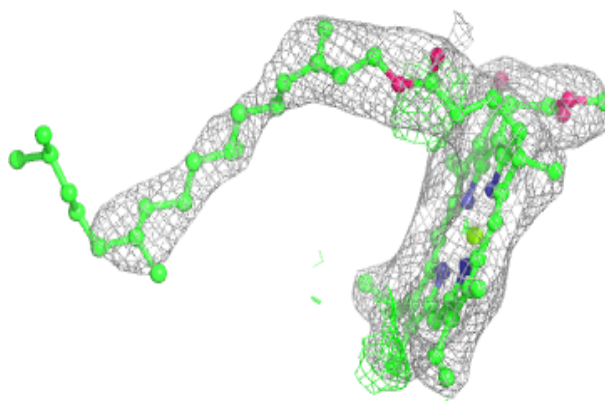
**Electron density around CLA c 504:**

$2mF_o-DF_c$ (at 0.7 rmsd) in gray
 mF_o-DF_c (at 3 rmsd) in purple (negative)
and green (positive)

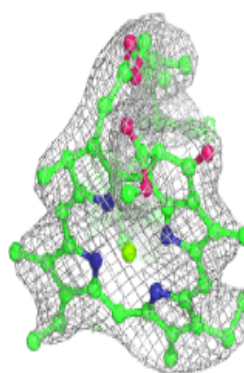
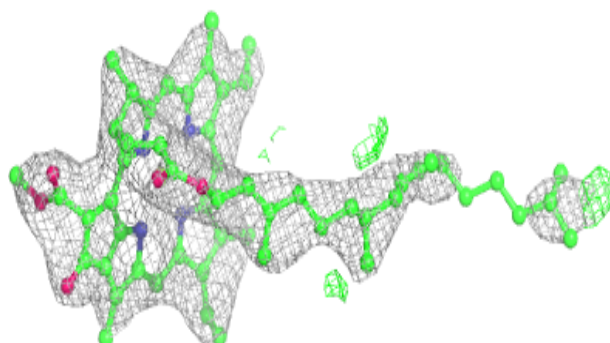
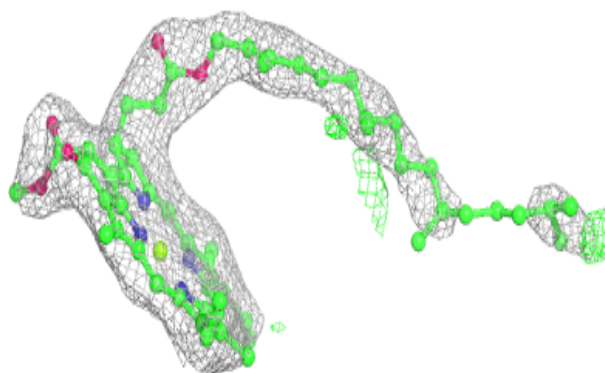

Electron density around PL9 d 405:

$2mF_o-DF_c$ (at 0.7 rmsd) in gray
 mF_o-DF_c (at 3 rmsd) in purple (negative)
and green (positive)

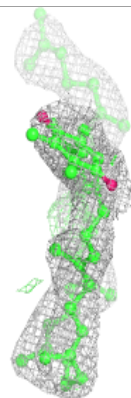
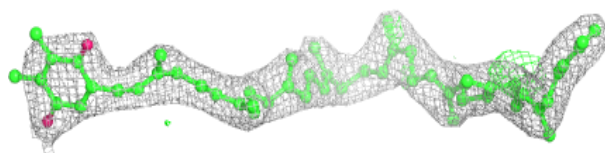
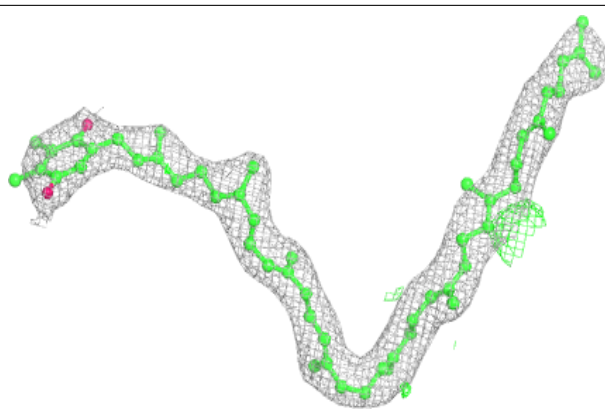
**Electron density around CLA b 604:**

$2mF_o-DF_c$ (at 0.7 rmsd) in gray
 mF_o-DF_c (at 3 rmsd) in purple (negative)
and green (positive)

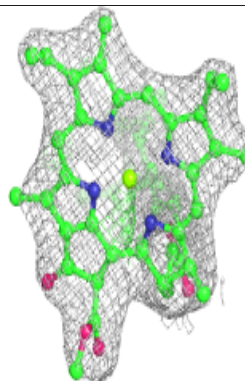
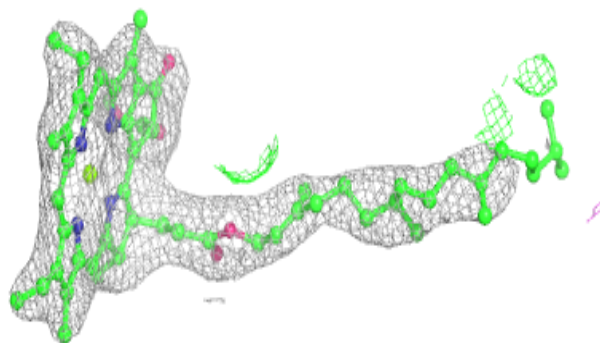
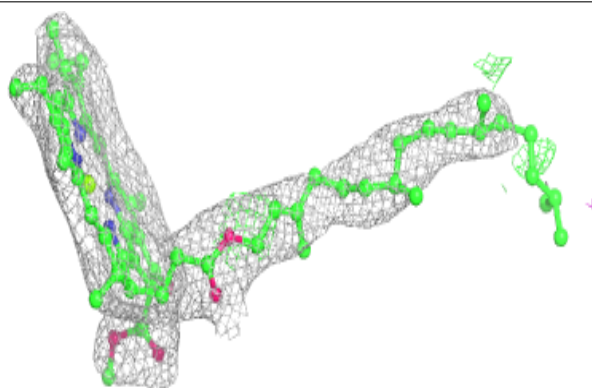

Electron density around CLA b 614:

$2mF_o-DF_c$ (at 0.7 rmsd) in gray
 mF_o-DF_c (at 3 rmsd) in purple (negative)
and green (positive)

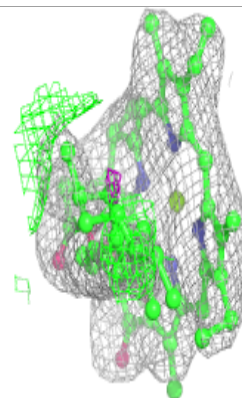
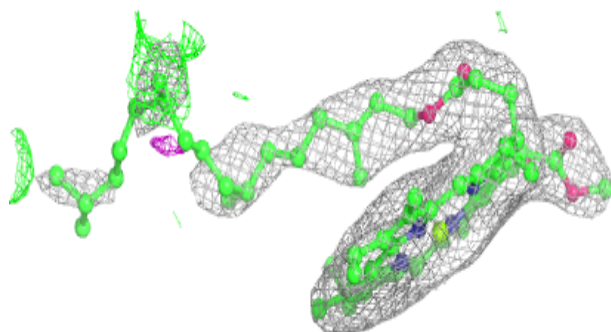
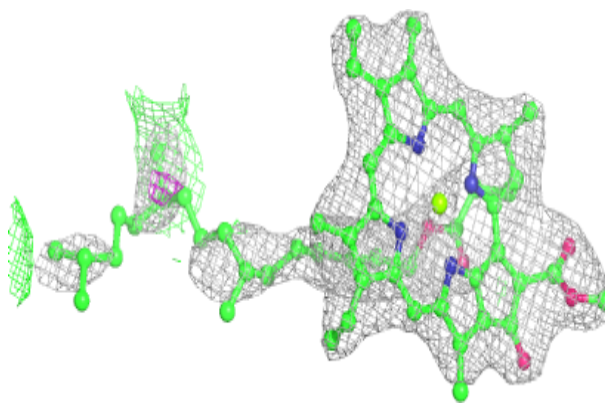
**Electron density around CLA b 605:**

$2mF_o-DF_c$ (at 0.7 rmsd) in gray
 mF_o-DF_c (at 3 rmsd) in purple (negative)
and green (positive)

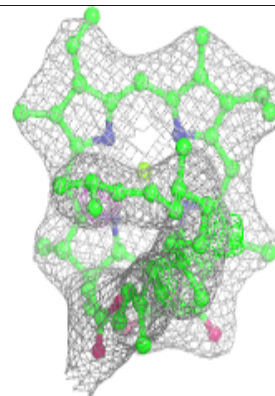
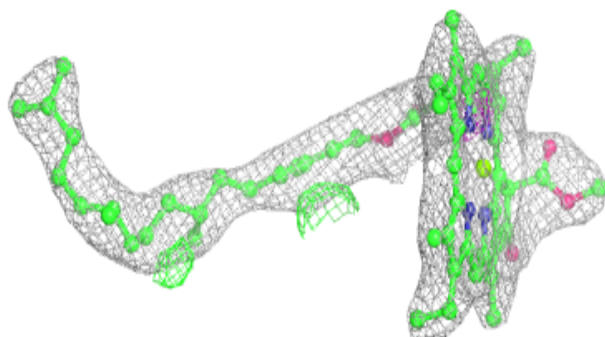
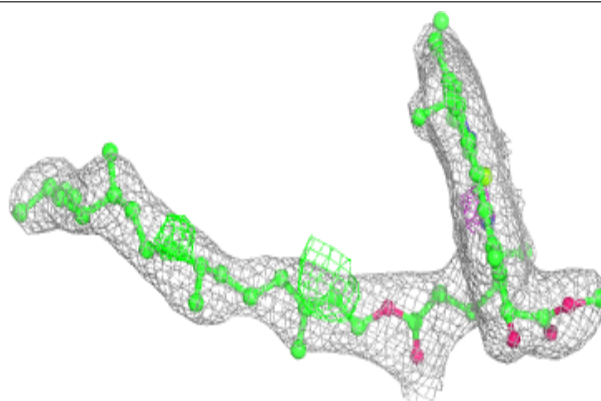

Electron density around CLA C 506:

$2mF_o-DF_c$ (at 0.7 rmsd) in gray
 mF_o-DF_c (at 3 rmsd) in purple (negative)
and green (positive)

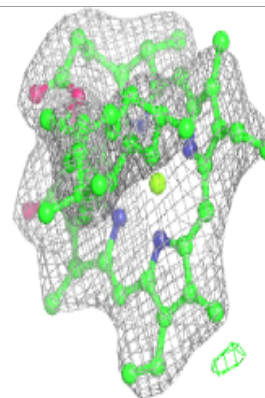
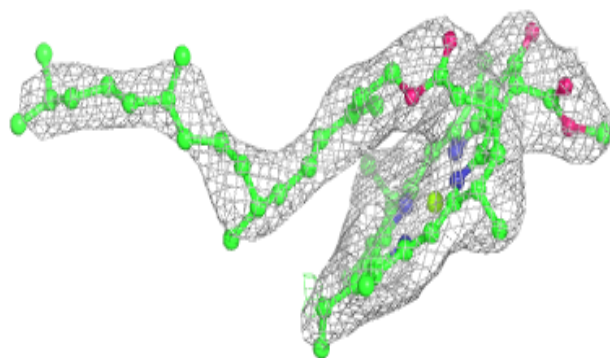
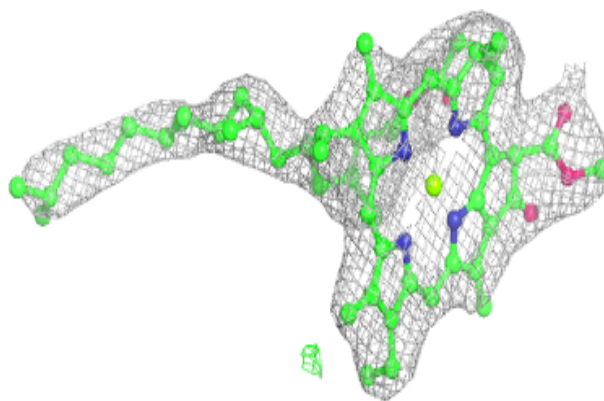

Electron density around CLA c 510:

$2mF_o-DF_c$ (at 0.7 rmsd) in gray
 mF_o-DF_c (at 3 rmsd) in purple (negative)
and green (positive)

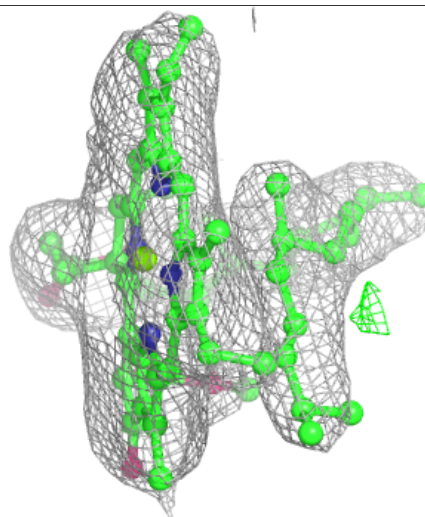
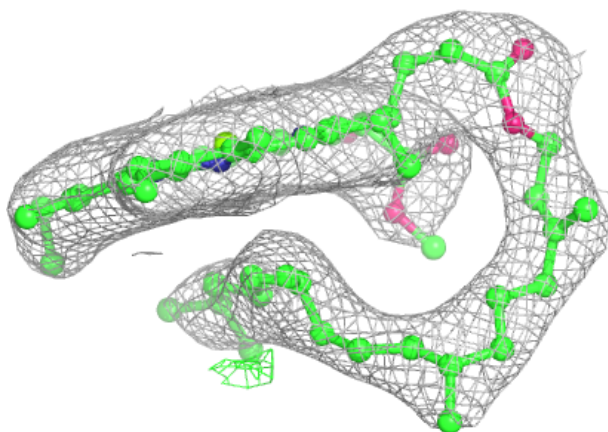
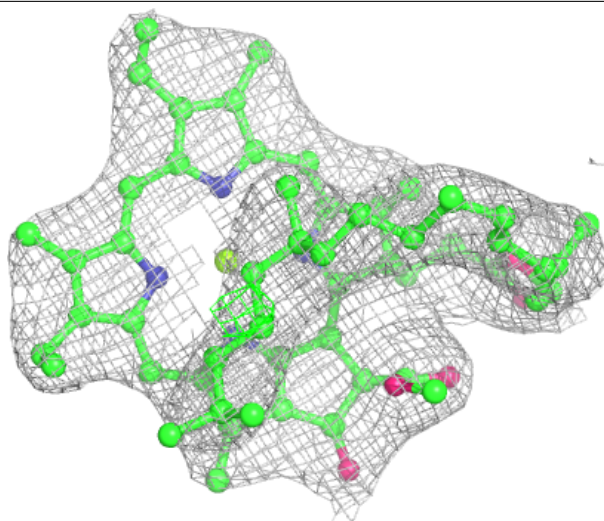

Electron density around CLA b 608:

$2mF_o-DF_c$ (at 0.7 rmsd) in gray
 mF_o-DF_c (at 3 rmsd) in purple (negative)
and green (positive)

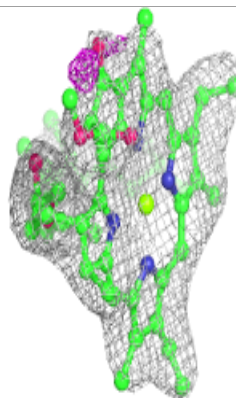
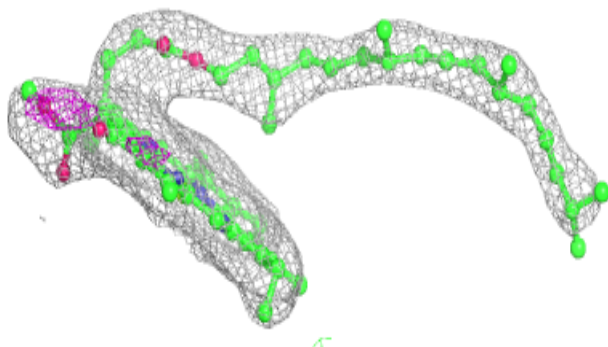
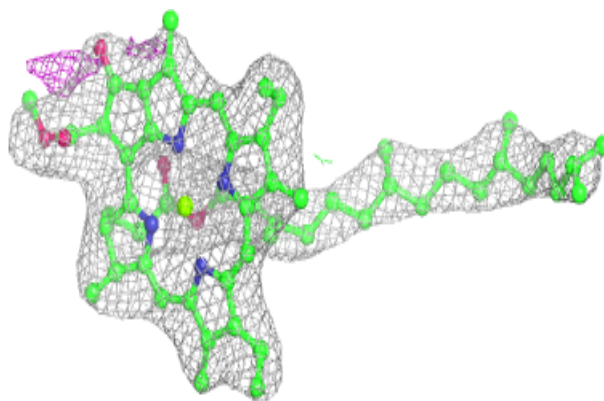
**Electron density around CLA b 603:**

$2mF_o-DF_c$ (at 0.7 rmsd) in gray
 mF_o-DF_c (at 3 rmsd) in purple (negative)
and green (positive)

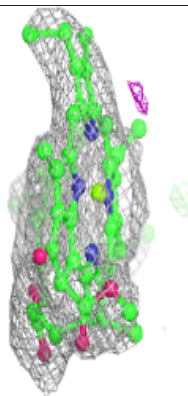
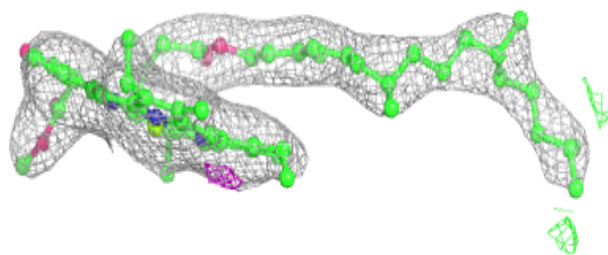
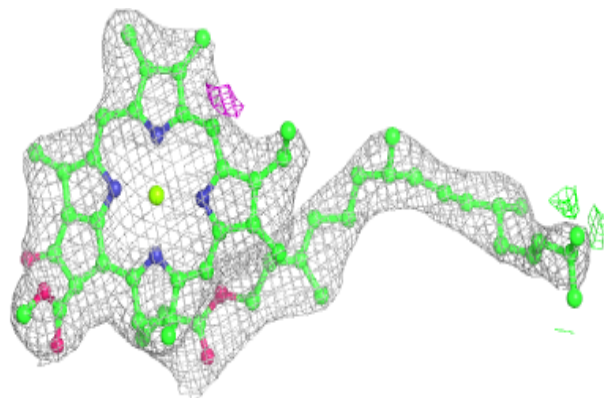

Electron density around BCR b 617:

$2mF_o-DF_c$ (at 0.7 rmsd) in gray
 mF_o-DF_c (at 3 rmsd) in purple (negative)
and green (positive)

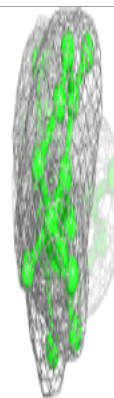
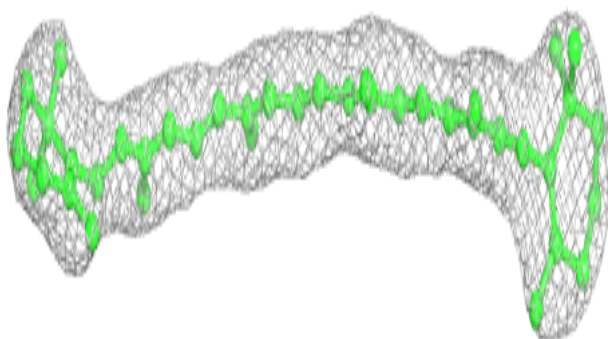
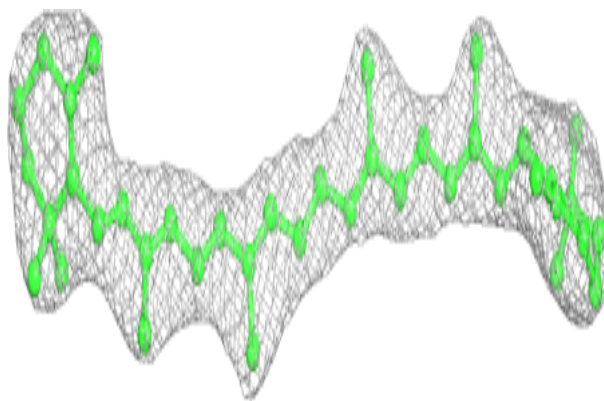
**Electron density around CLA b 610:**

$2mF_o-DF_c$ (at 0.7 rmsd) in gray
 mF_o-DF_c (at 3 rmsd) in purple (negative)
and green (positive)

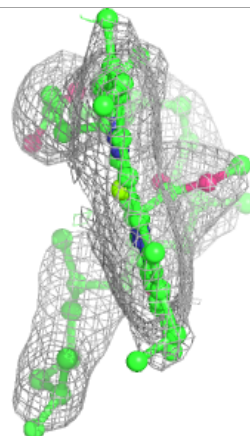
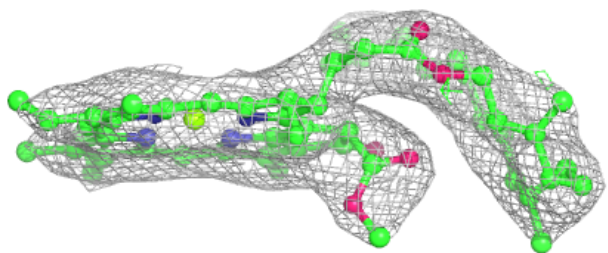
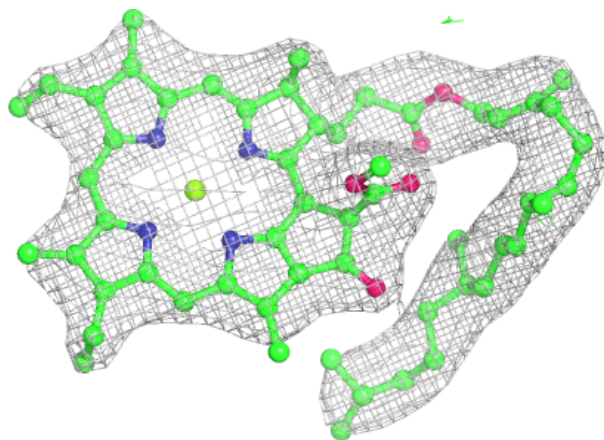

Electron density around DGD c 518:

$2mF_o-DF_c$ (at 0.7 rmsd) in gray
 mF_o-DF_c (at 3 rmsd) in purple (negative)
and green (positive)

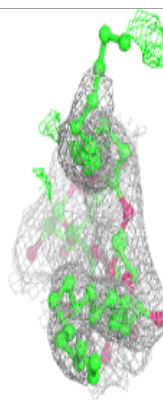
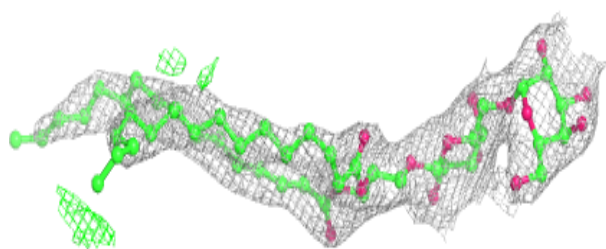
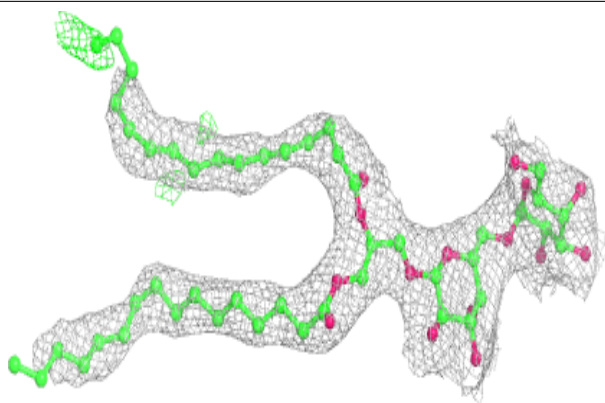
**Electron density around PL9 D 407:**

$2mF_o-DF_c$ (at 0.7 rmsd) in gray
 mF_o-DF_c (at 3 rmsd) in purple (negative)
and green (positive)

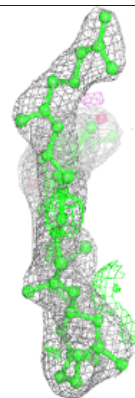
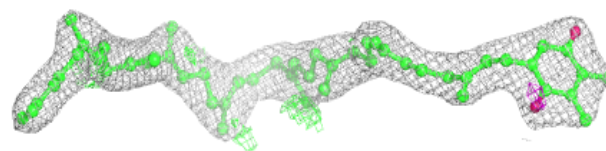
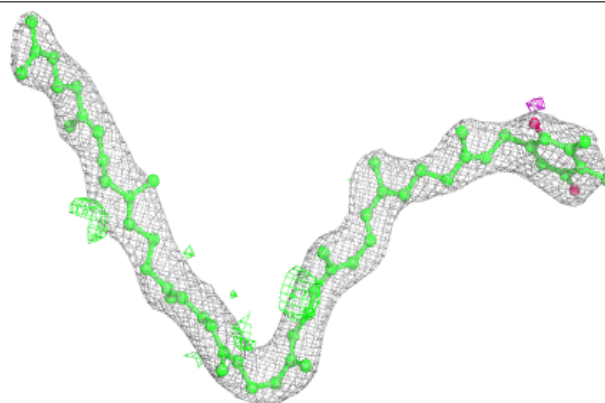

Electron density around CLA C 511:

$2mF_o-DF_c$ (at 0.7 rmsd) in gray
 mF_o-DF_c (at 3 rmsd) in purple (negative)
and green (positive)

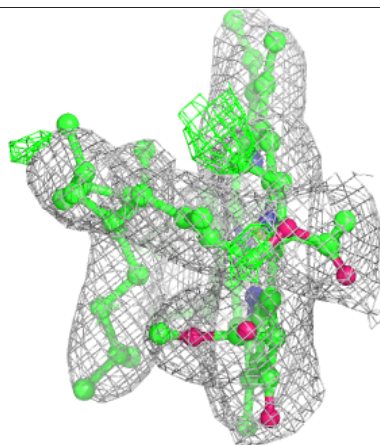
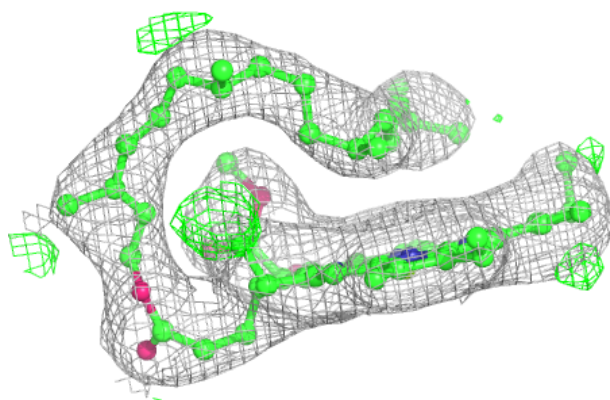
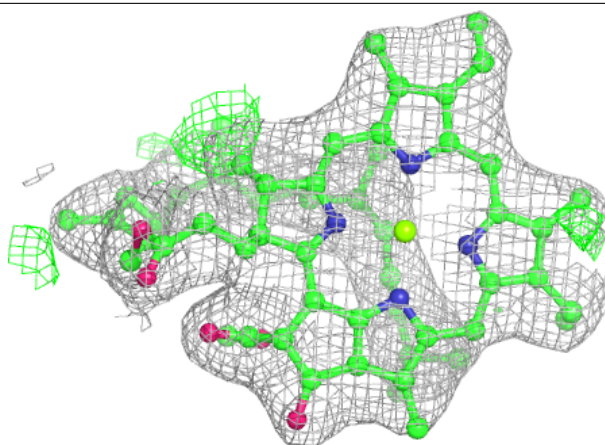
**Electron density around BCR c 515:**

$2mF_o-DF_c$ (at 0.7 rmsd) in gray
 mF_o-DF_c (at 3 rmsd) in purple (negative)
and green (positive)

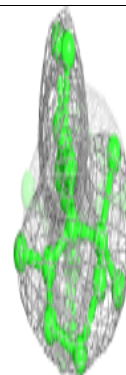
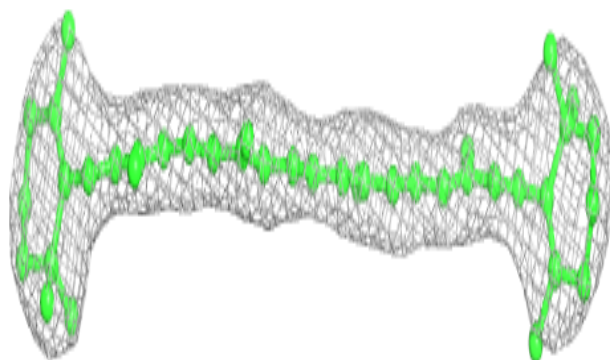
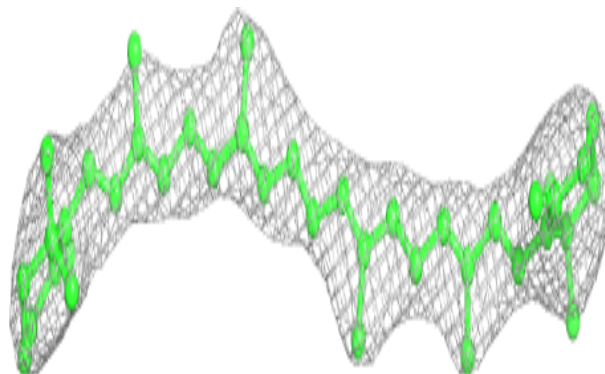

Electron density around CLA a 404:

$2mF_o-DF_c$ (at 0.7 rmsd) in gray
 mF_o-DF_c (at 3 rmsd) in purple (negative)
and green (positive)

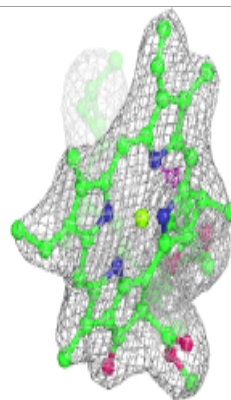
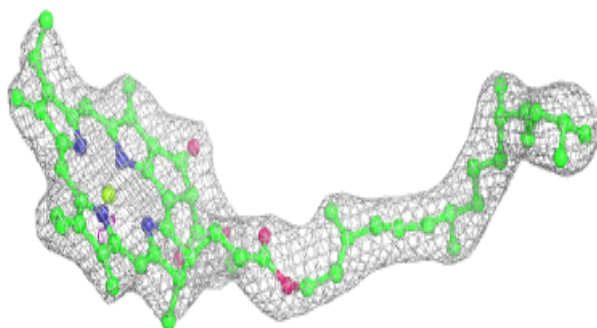
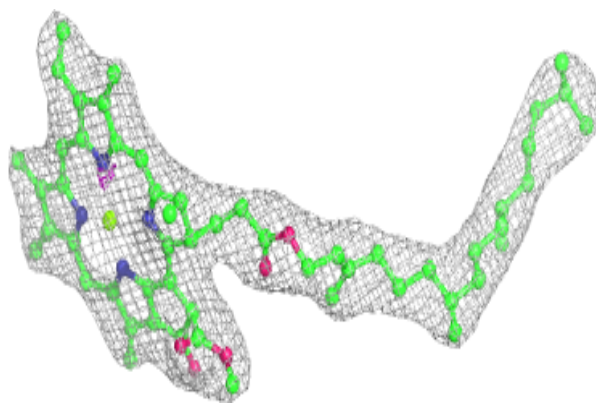
**Electron density around CLA d 402:**

$2mF_o-DF_c$ (at 0.7 rmsd) in gray
 mF_o-DF_c (at 3 rmsd) in purple (negative)
and green (positive)

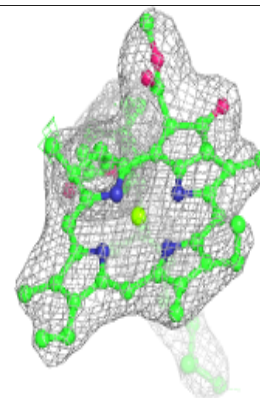
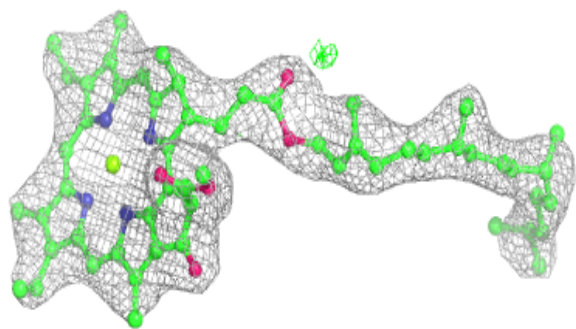
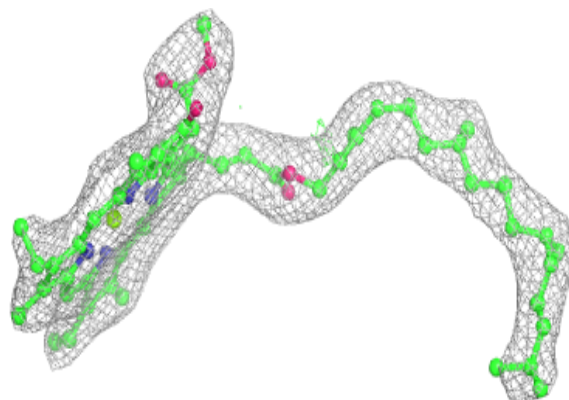

Electron density around LHG D 408:

$2mF_o-DF_c$ (at 0.7 rmsd) in gray
 mF_o-DF_c (at 3 rmsd) in purple (negative)
and green (positive)

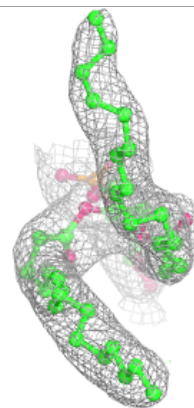
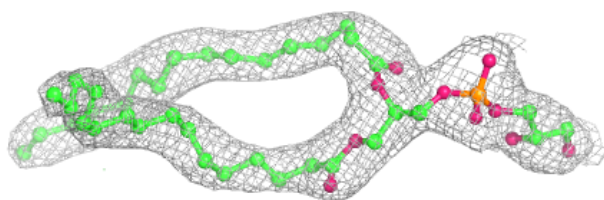
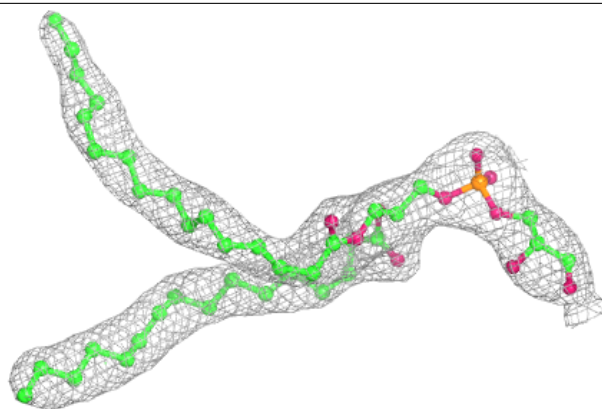
**Electron density around CLA b 607:**

$2mF_o-DF_c$ (at 0.7 rmsd) in gray
 mF_o-DF_c (at 3 rmsd) in purple (negative)
and green (positive)

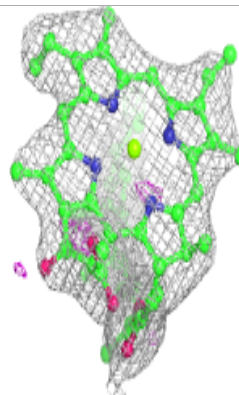
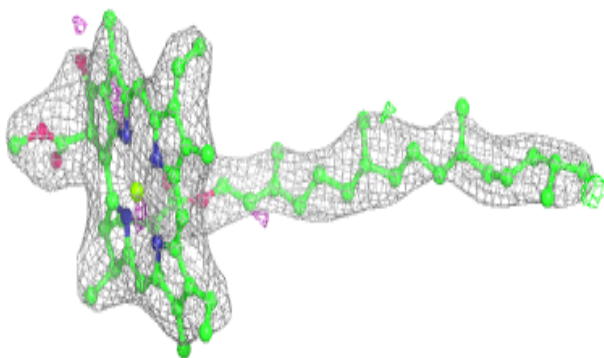
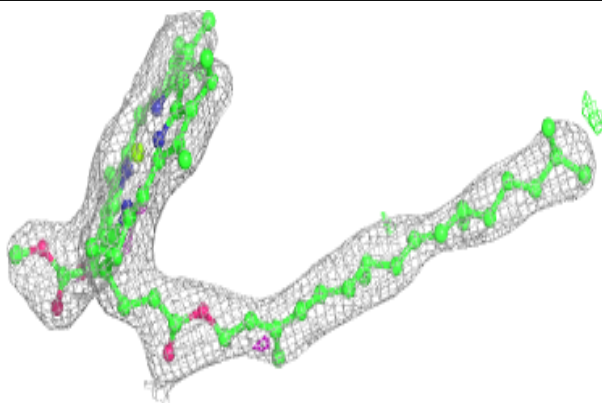

Electron density around BCR t 101:

$2mF_o-DF_c$ (at 0.7 rmsd) in gray
 mF_o-DF_c (at 3 rmsd) in purple (negative)
and green (positive)

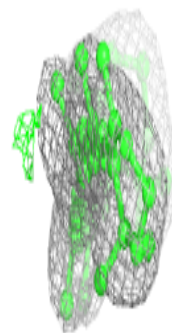
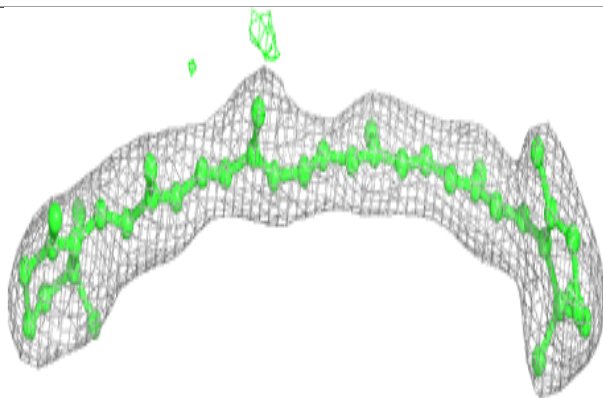
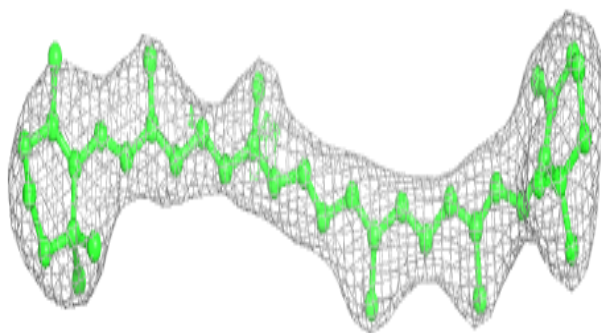
**Electron density around PHO a 408:**

$2mF_o-DF_c$ (at 0.7 rmsd) in gray
 mF_o-DF_c (at 3 rmsd) in purple (negative)
and green (positive)

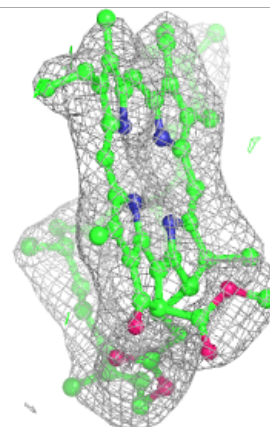
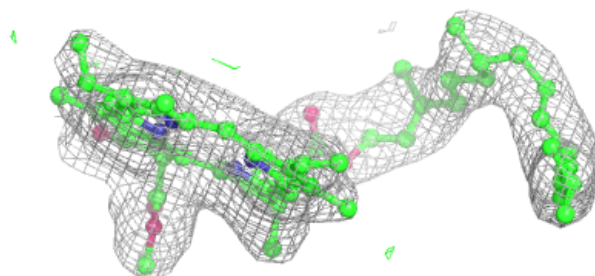
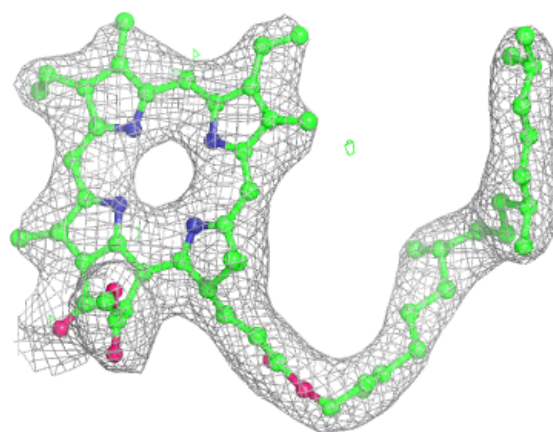

Electron density around BCR B 618:

$2mF_o-DF_c$ (at 0.7 rmsd) in gray
 mF_o-DF_c (at 3 rmsd) in purple (negative)
and green (positive)

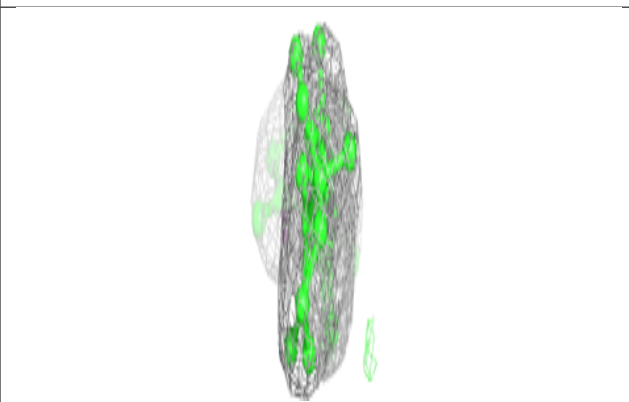
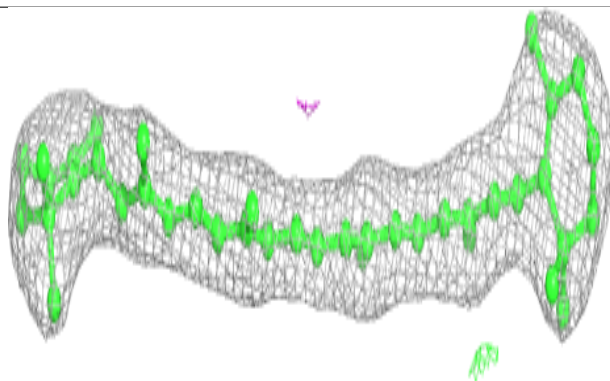
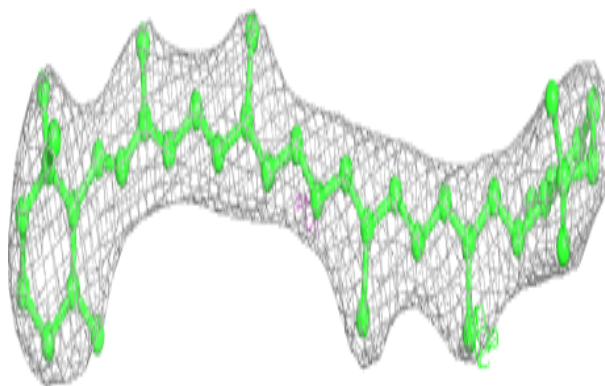
**Electron density around BCR B 619:**

$2mF_o-DF_c$ (at 0.7 rmsd) in gray
 mF_o-DF_c (at 3 rmsd) in purple (negative)
and green (positive)

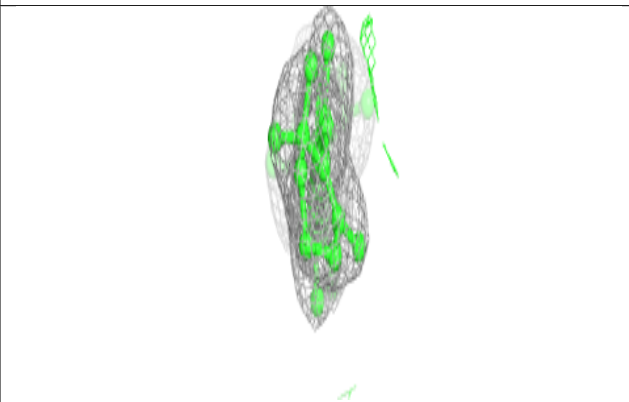
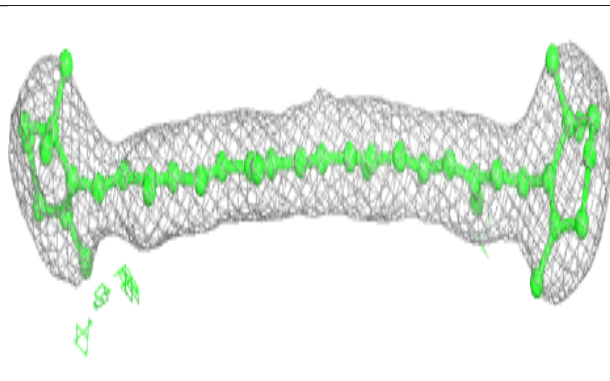
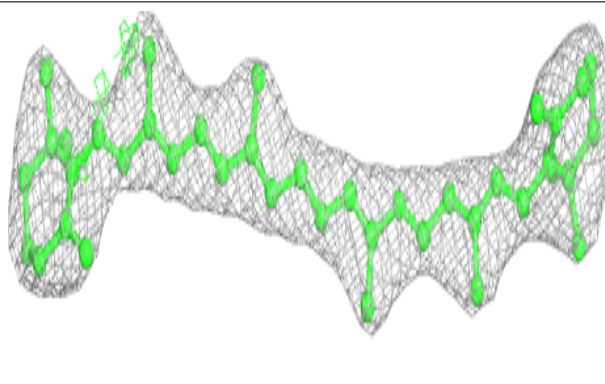

Electron density around CLA a 405:

$2mF_o-DF_c$ (at 0.7 rmsd) in gray
 mF_o-DF_c (at 3 rmsd) in purple (negative)
and green (positive)

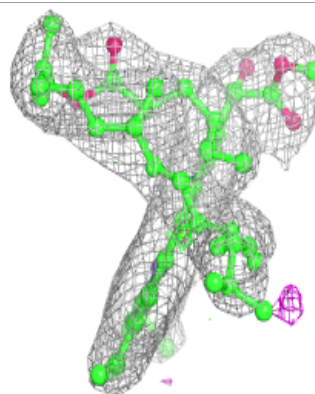
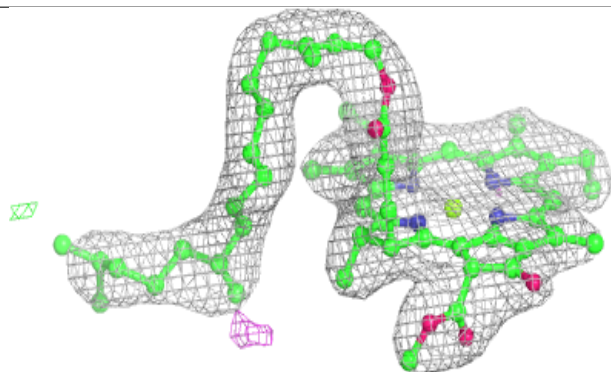
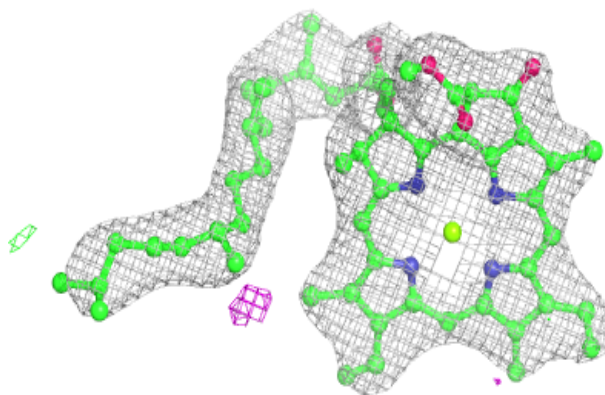
**Electron density around CLA a 409:**

$2mF_o-DF_c$ (at 0.7 rmsd) in gray
 mF_o-DF_c (at 3 rmsd) in purple (negative)
and green (positive)

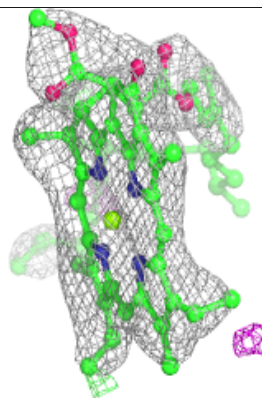
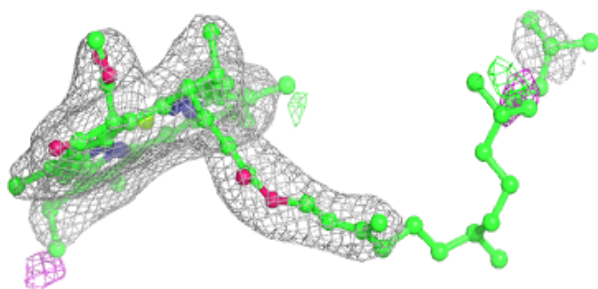
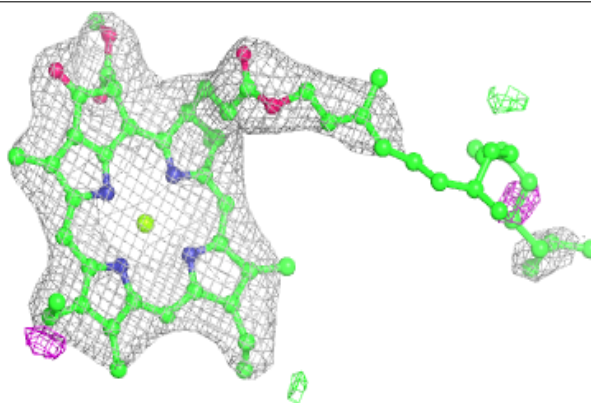

Electron density around CLA B 608:

$2mF_o-DF_c$ (at 0.7 rmsd) in gray
 mF_o-DF_c (at 3 rmsd) in purple (negative)
and green (positive)

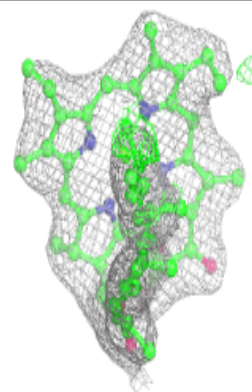
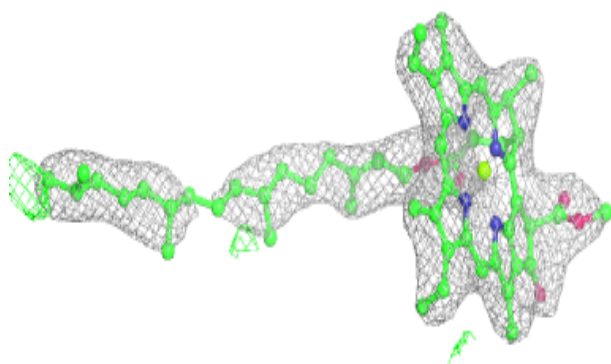
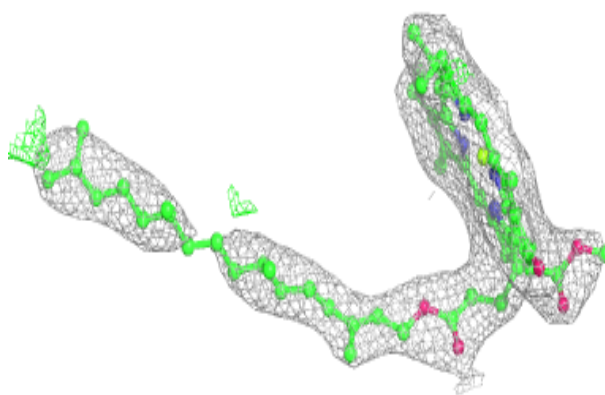
**Electron density around CLA c 506:**

$2mF_o-DF_c$ (at 0.7 rmsd) in gray
 mF_o-DF_c (at 3 rmsd) in purple (negative)
and green (positive)

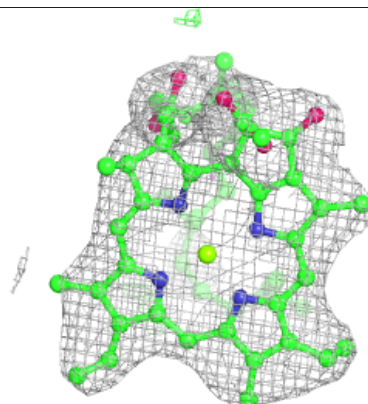
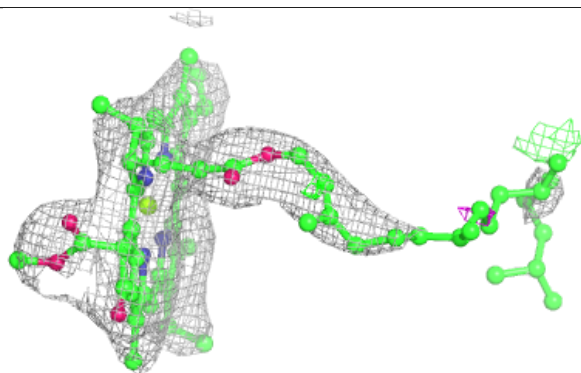
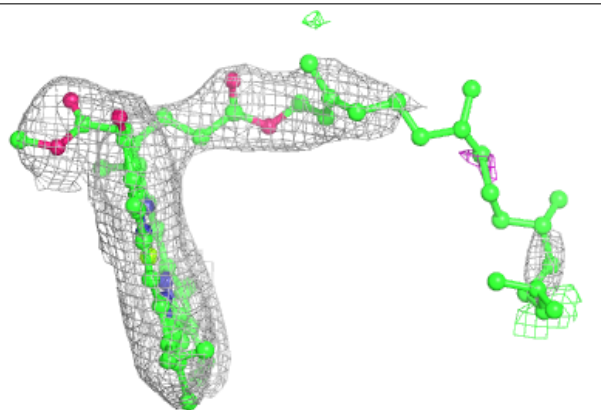

Electron density around CLA b 611:

$2mF_o-DF_c$ (at 0.7 rmsd) in gray
 mF_o-DF_c (at 3 rmsd) in purple (negative)
and green (positive)

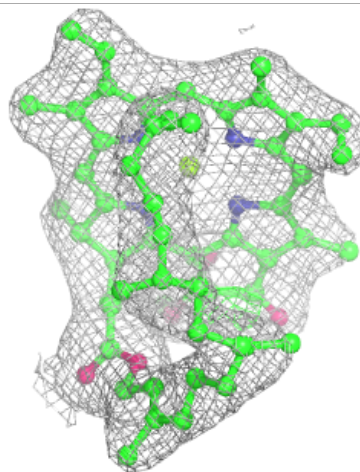
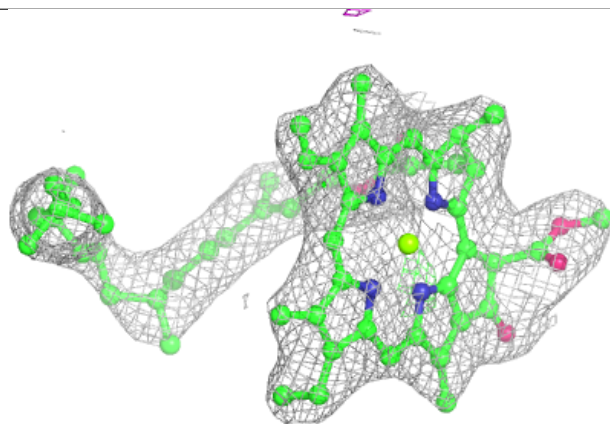
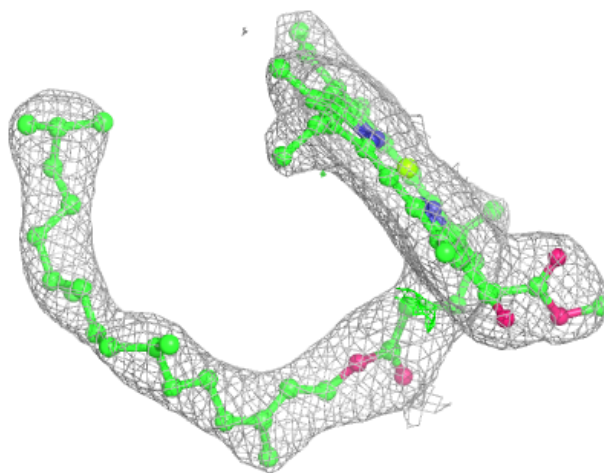

Electron density around CLA A 404:

$2mF_o-DF_c$ (at 0.7 rmsd) in gray
 mF_o-DF_c (at 3 rmsd) in purple (negative)
and green (positive)

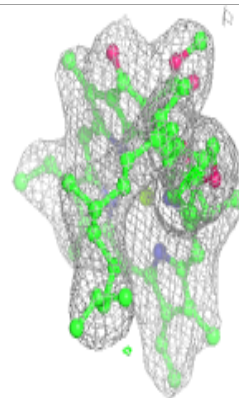
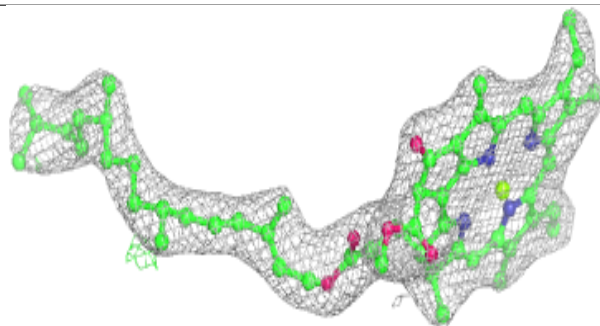
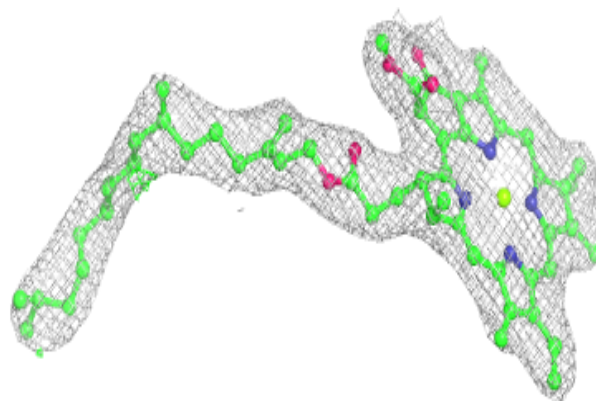

Electron density around CLA b 613:

$2mF_o-DF_c$ (at 0.7 rmsd) in gray
 mF_o-DF_c (at 3 rmsd) in purple (negative)
and green (positive)

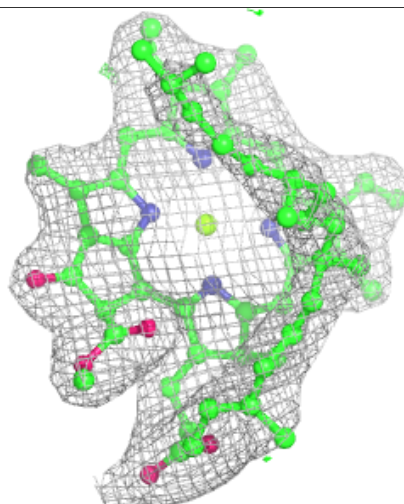
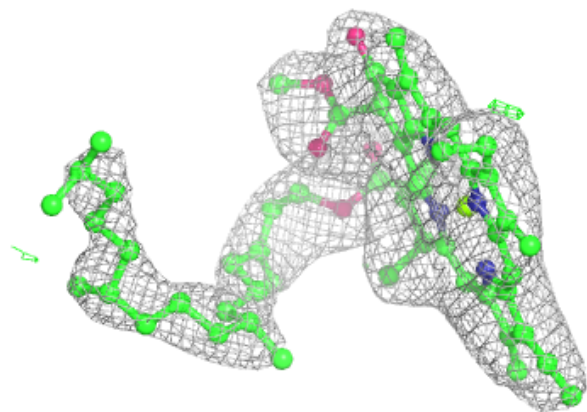
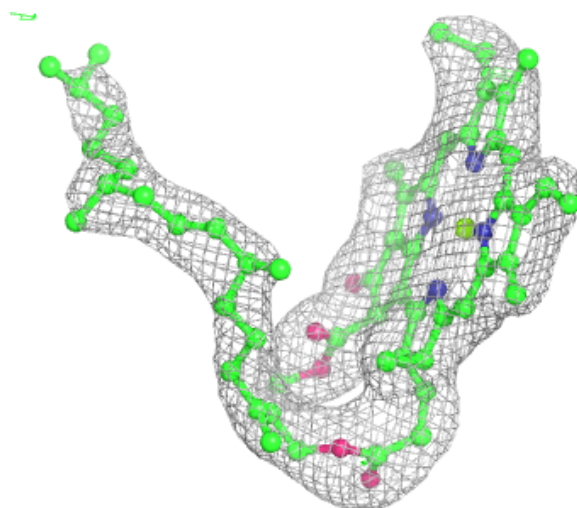

Electron density around BCR a 410:

$2mF_o-DF_c$ (at 0.7 rmsd) in gray
 mF_o-DF_c (at 3 rmsd) in purple (negative)
and green (positive)

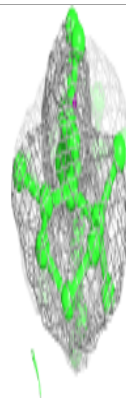
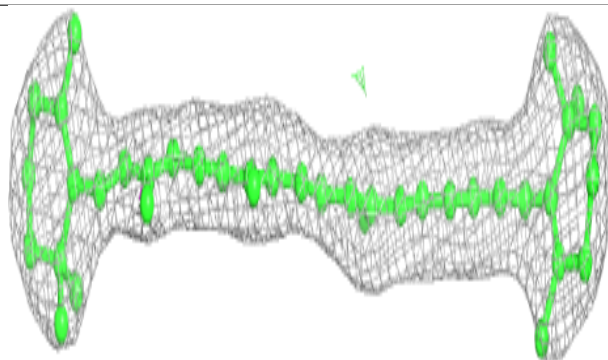
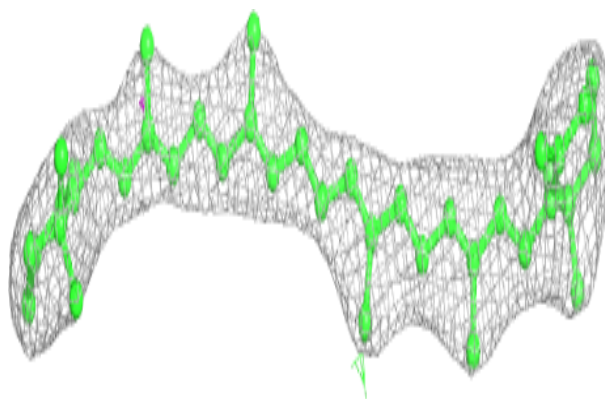
**Electron density around CLA B 606:**

$2mF_o-DF_c$ (at 0.7 rmsd) in gray
 mF_o-DF_c (at 3 rmsd) in purple (negative)
and green (positive)

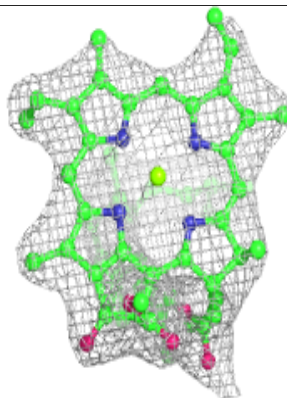
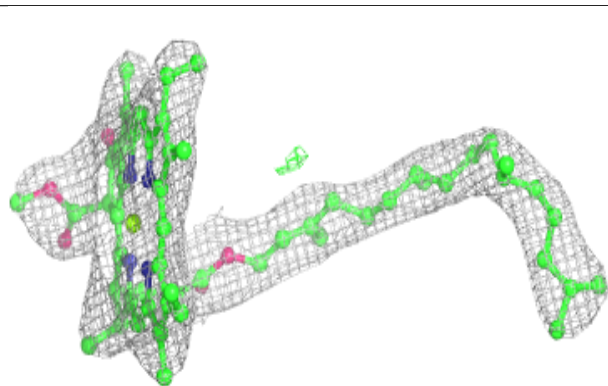
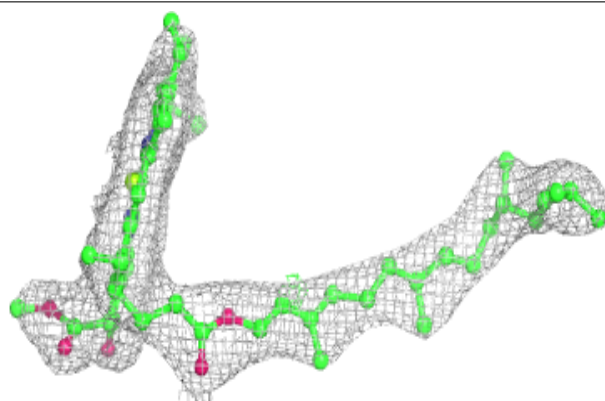

Electron density around BCR b 618:

$2mF_o-DF_c$ (at 0.7 rmsd) in gray
 mF_o-DF_c (at 3 rmsd) in purple (negative)
and green (positive)

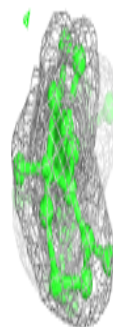
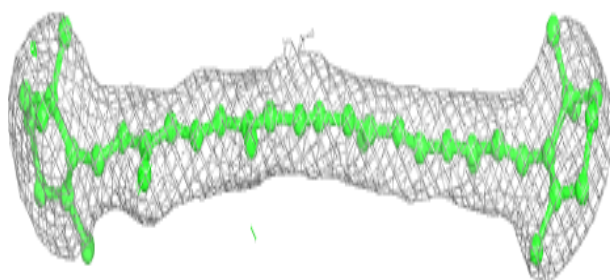
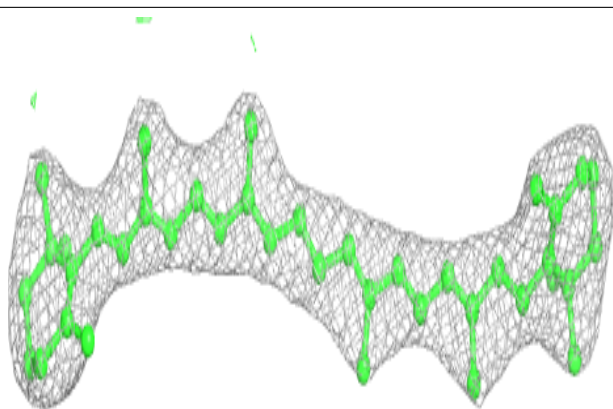
**Electron density around CLA A 405:**

$2mF_o-DF_c$ (at 0.7 rmsd) in gray
 mF_o-DF_c (at 3 rmsd) in purple (negative)
and green (positive)

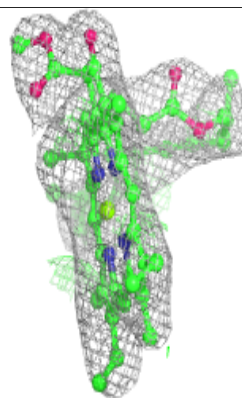
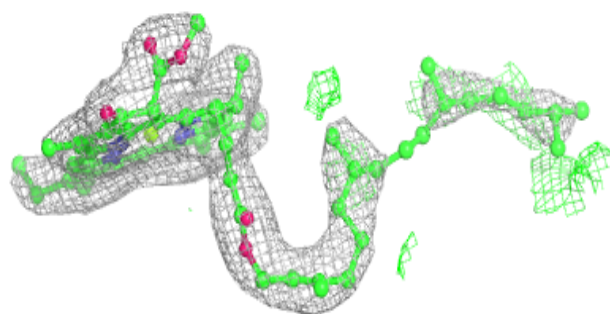
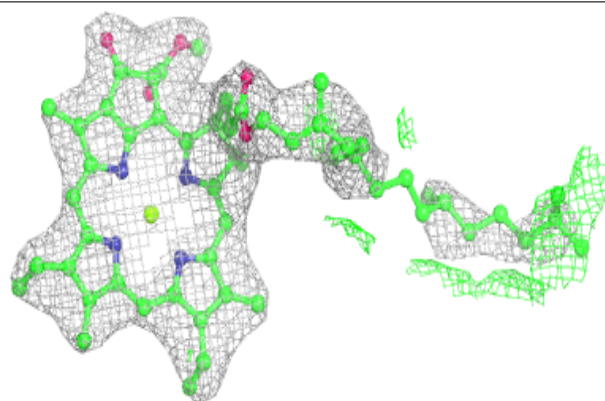

Electron density around CLA B 604:

$2mF_o-DF_c$ (at 0.7 rmsd) in gray
 mF_o-DF_c (at 3 rmsd) in purple (negative)
and green (positive)

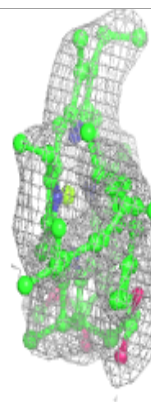
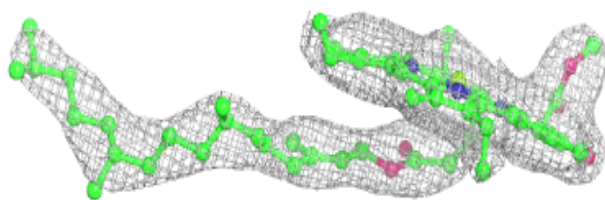
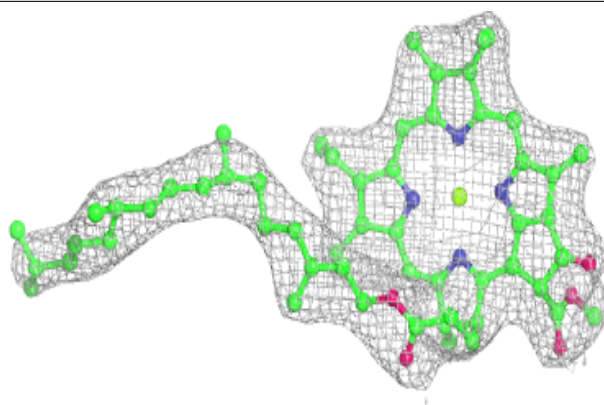

Electron density around PHO A 406:

$2mF_o-DF_c$ (at 0.7 rmsd) in gray
 mF_o-DF_c (at 3 rmsd) in purple (negative)
and green (positive)

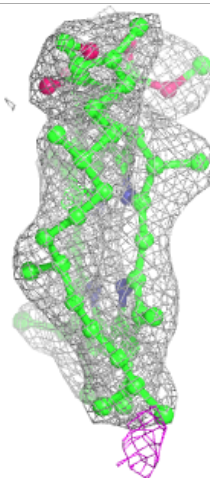
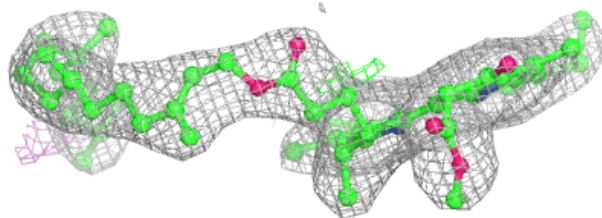
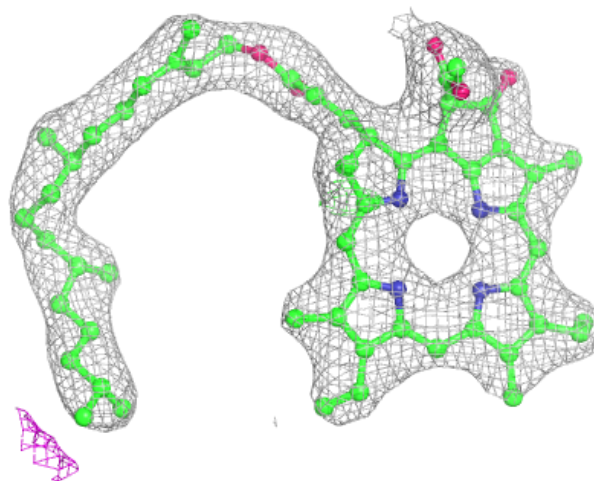

Electron density around PHO D 402:

$2mF_o-DF_c$ (at 0.7 rmsd) in gray
 mF_o-DF_c (at 3 rmsd) in purple (negative)
and green (positive)

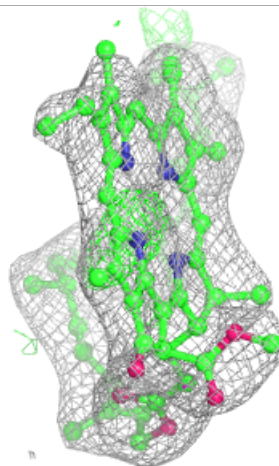
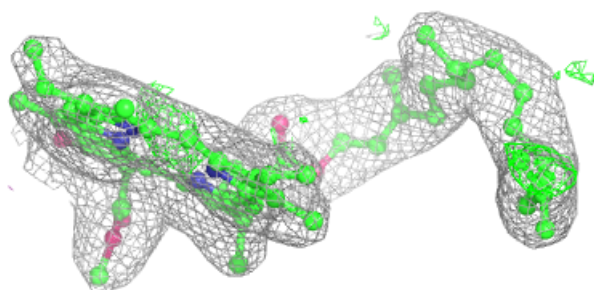
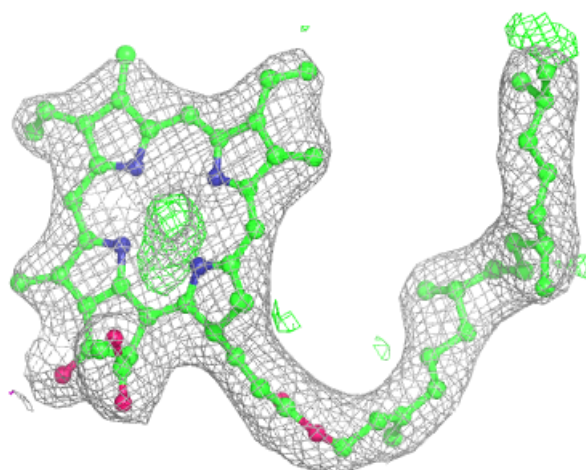

Electron density around BCR T 101:

$2mF_o-DF_c$ (at 0.7 rmsd) in gray
 mF_o-DF_c (at 3 rmsd) in purple (negative)
and green (positive)

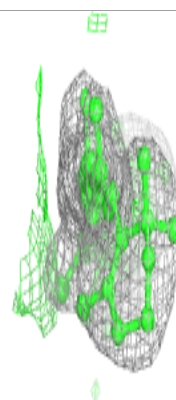
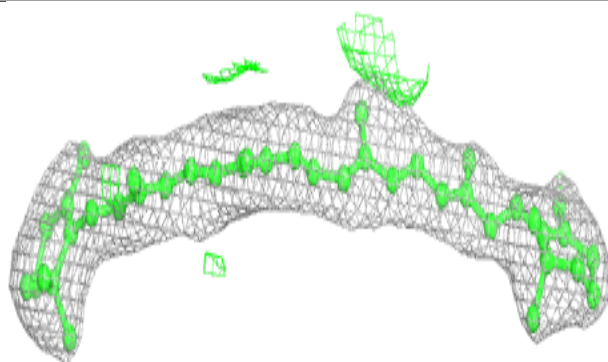
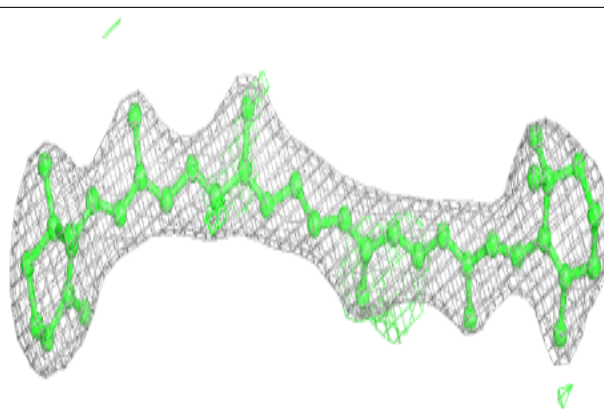
**Electron density around CLA B 609:**

$2mF_o-DF_c$ (at 0.7 rmsd) in gray
 mF_o-DF_c (at 3 rmsd) in purple (negative)
and green (positive)

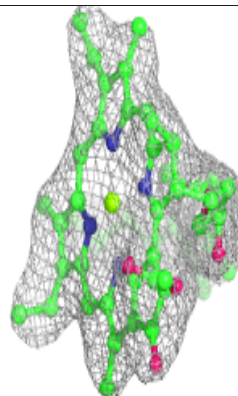
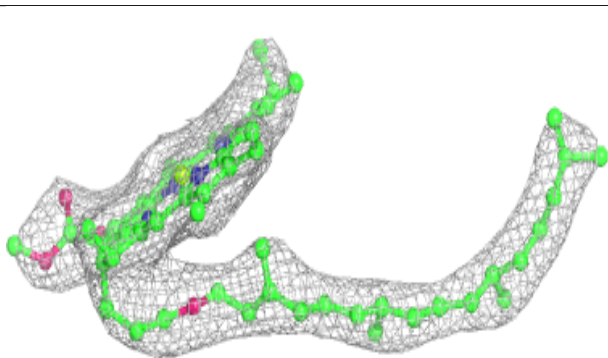
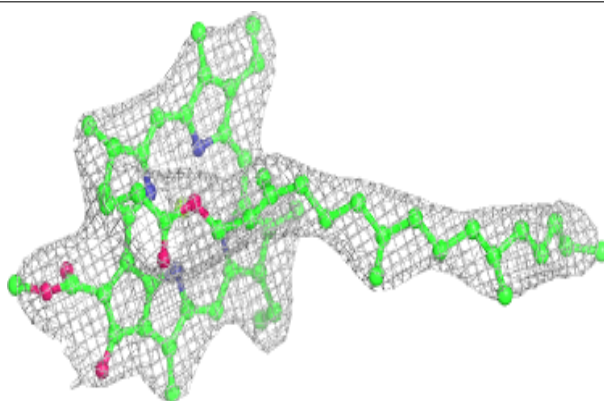

Electron density around BCR A 408:

$2mF_o-DF_c$ (at 0.7 rmsd) in gray
 mF_o-DF_c (at 3 rmsd) in purple (negative)
and green (positive)

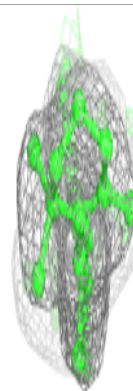
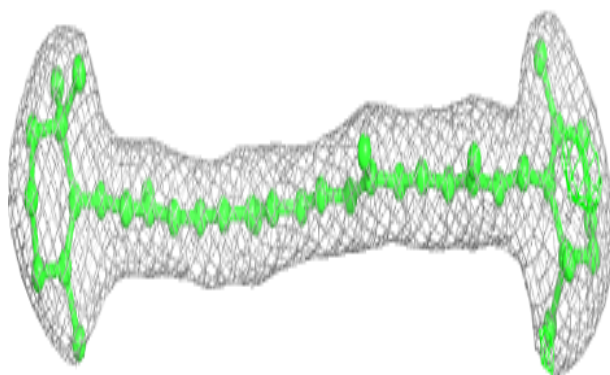
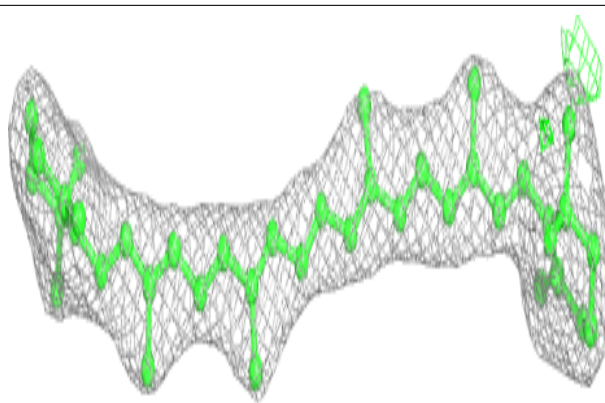

Electron density around CLA B 614:

$2mF_o-DF_c$ (at 0.7 rmsd) in gray
 mF_o-DF_c (at 3 rmsd) in purple (negative)
and green (positive)

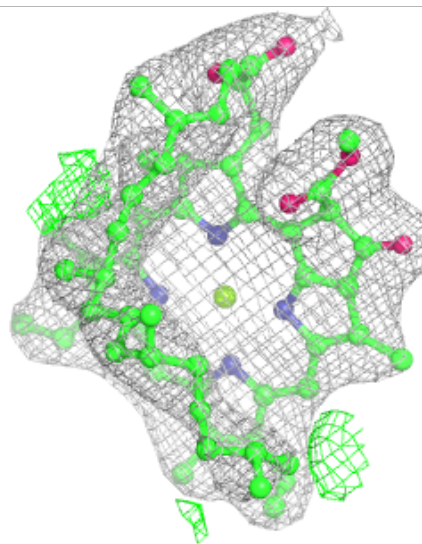
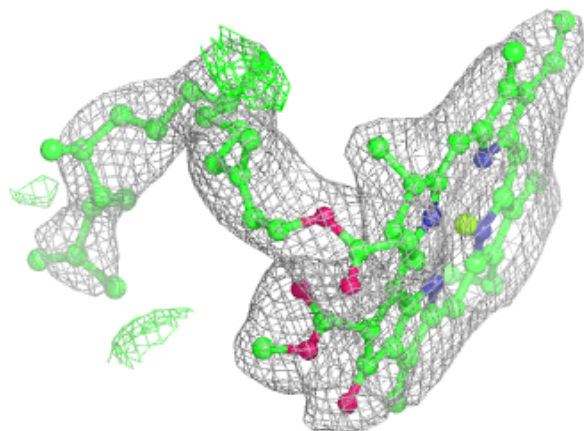
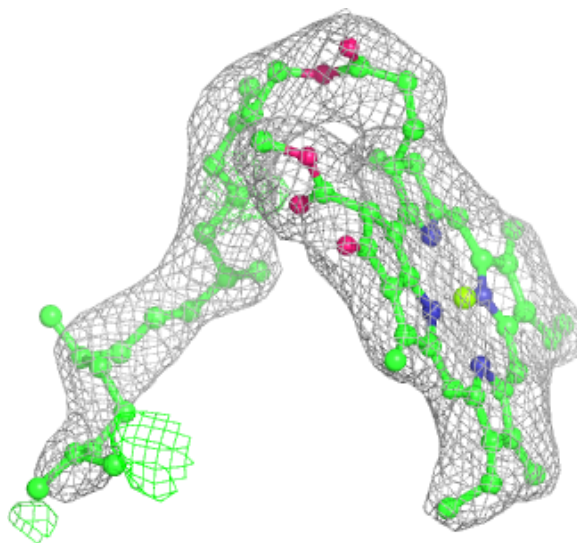

Electron density around CLA a 406:

$2mF_o-DF_c$ (at 0.7 rmsd) in gray
 mF_o-DF_c (at 3 rmsd) in purple (negative)
and green (positive)

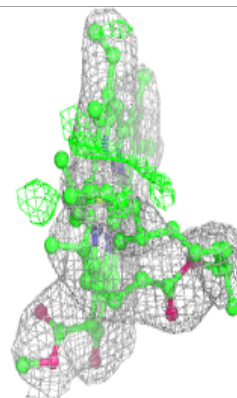
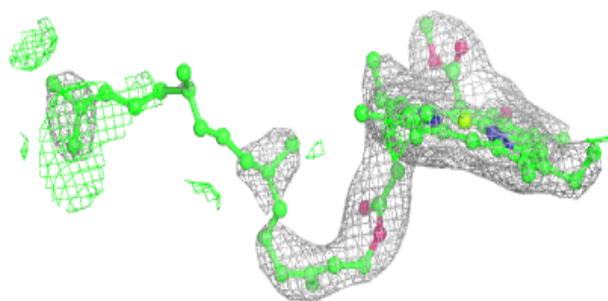
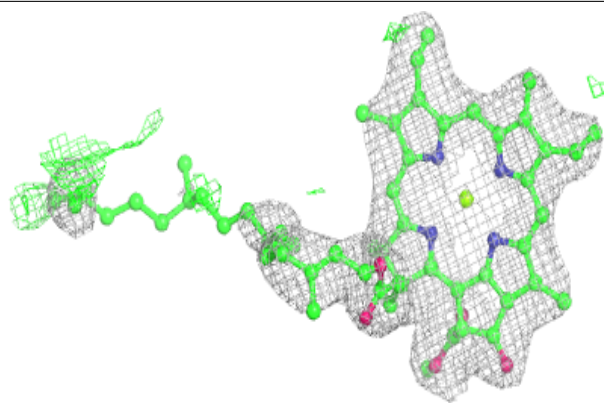
**Electron density around CLA A 407:**

$2mF_o-DF_c$ (at 0.7 rmsd) in gray
 mF_o-DF_c (at 3 rmsd) in purple (negative)
and green (positive)

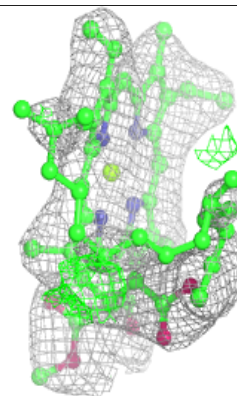
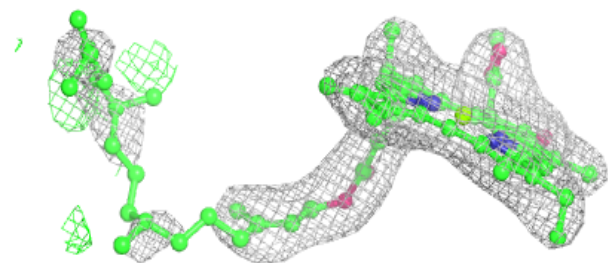
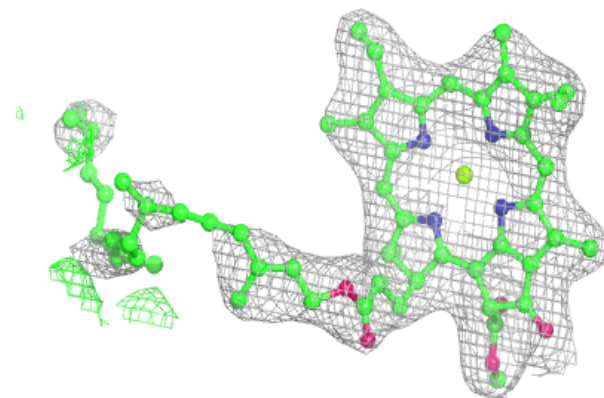

Electron density around CLA D 401:

$2mF_o-DF_c$ (at 0.7 rmsd) in gray
 mF_o-DF_c (at 3 rmsd) in purple (negative)
and green (positive)

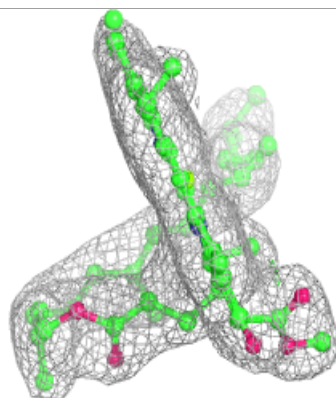
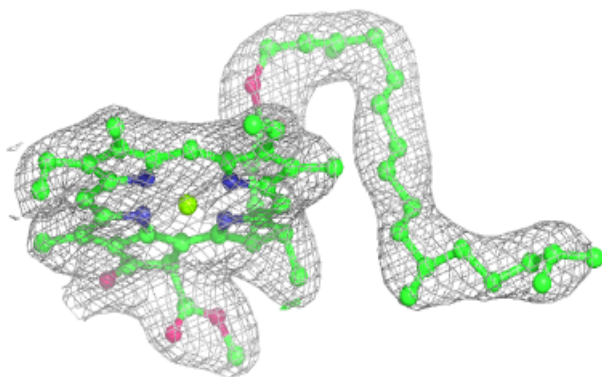
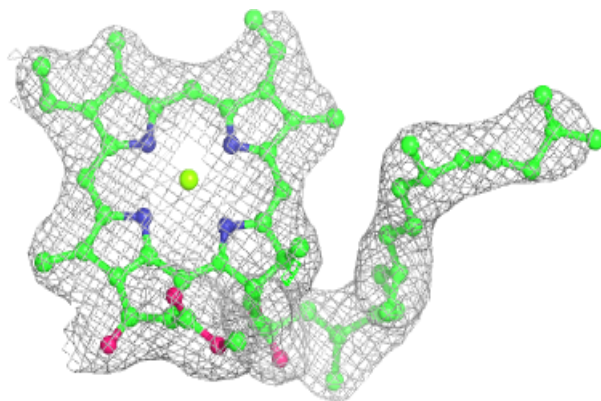
**Electron density around HEM e 103:**

$2mF_o-DF_c$ (at 0.7 rmsd) in gray
 mF_o-DF_c (at 3 rmsd) in purple (negative)
and green (positive)

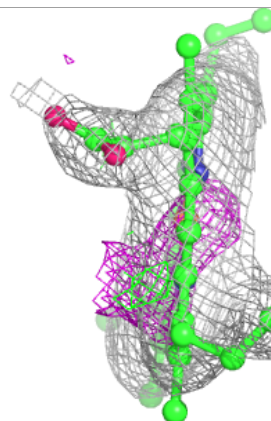
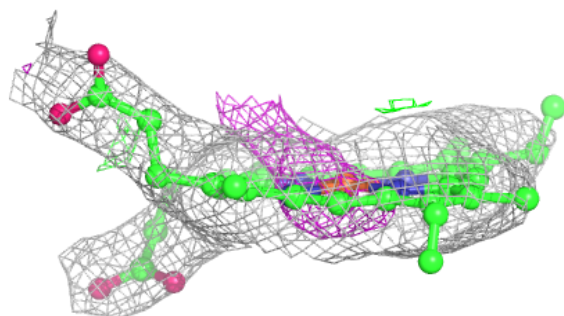
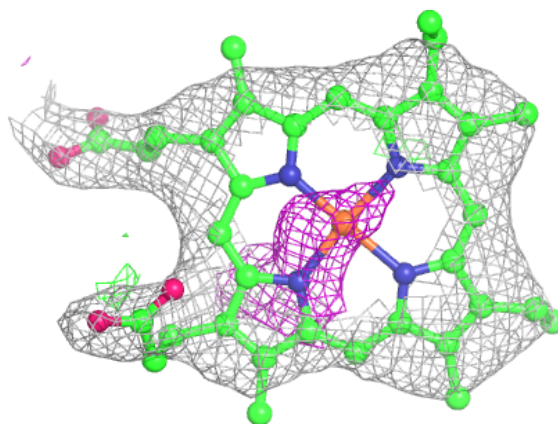

Electron density around CLA B 611:

$2mF_o-DF_c$ (at 0.7 rmsd) in gray
 mF_o-DF_c (at 3 rmsd) in purple (negative)
and green (positive)

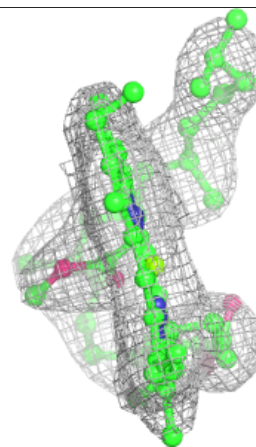
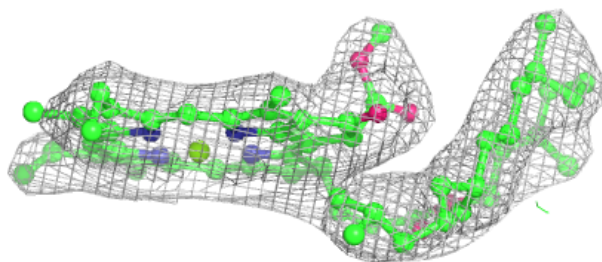
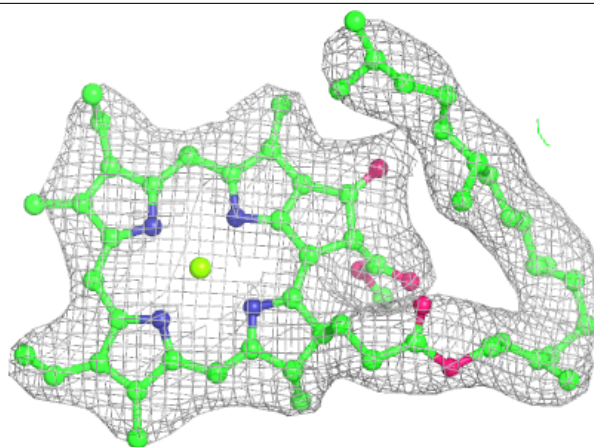
**Electron density around HEM E 103:**

$2mF_o-DF_c$ (at 0.7 rmsd) in gray
 mF_o-DF_c (at 3 rmsd) in purple (negative)
and green (positive)

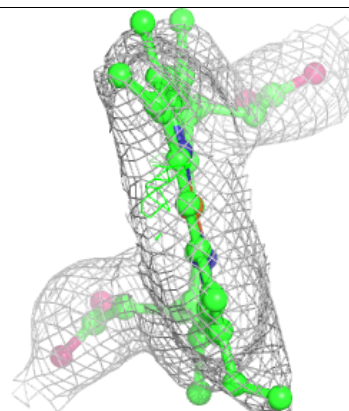
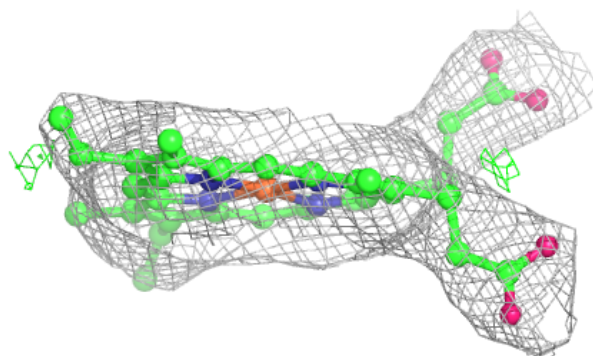
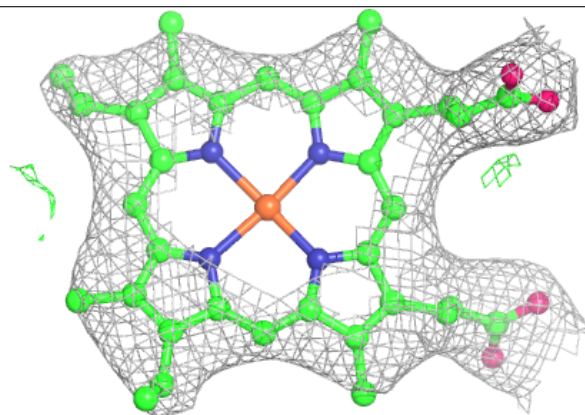

Electron density around PHO a 407:

$2mF_o-DF_c$ (at 0.7 rmsd) in gray
 mF_o-DF_c (at 3 rmsd) in purple (negative)
and green (positive)

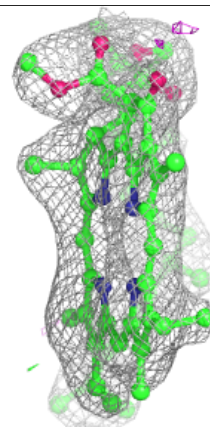
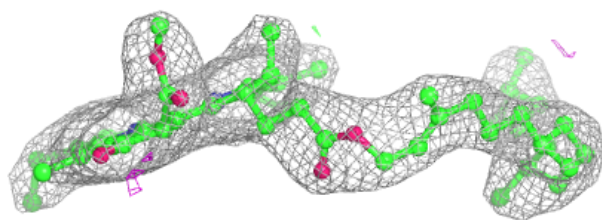
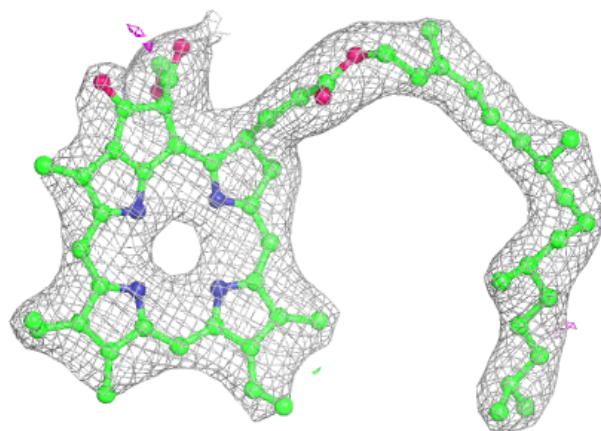

Electron density around HEC V 202:

$2mF_o - DF_c$ (at 0.7 rmsd) in gray
 $mF_o - DF_c$ (at 3 rmsd) in purple (negative)
and green (positive)

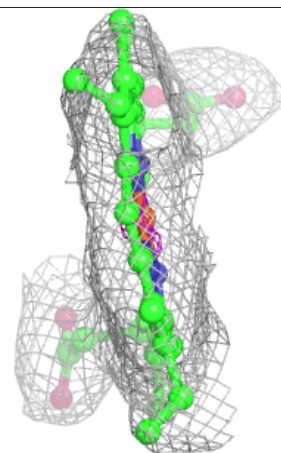
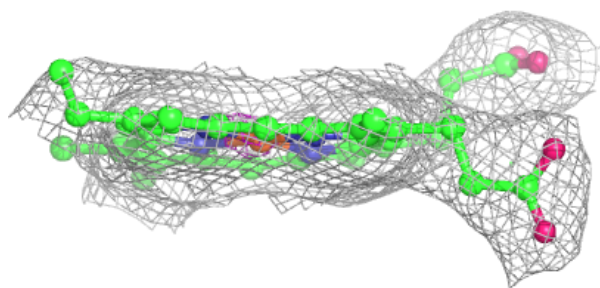
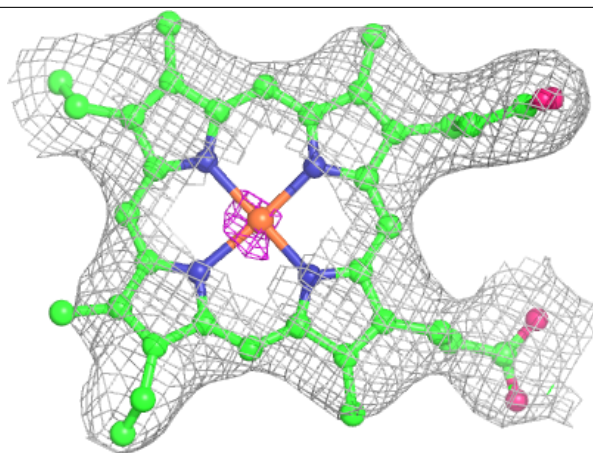

Electron density around HEC v 201:

$2mF_o-DF_c$ (at 0.7 rmsd) in gray
 mF_o-DF_c (at 3 rmsd) in purple (negative)
and green (positive)

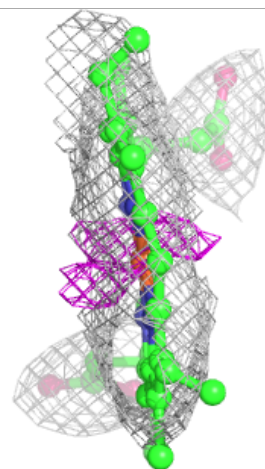
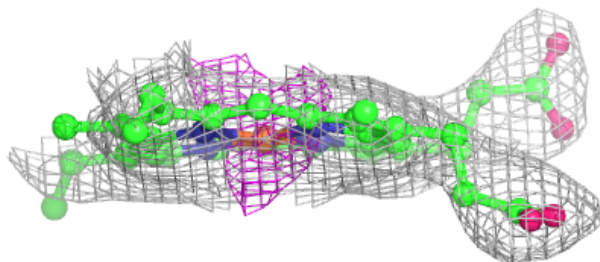
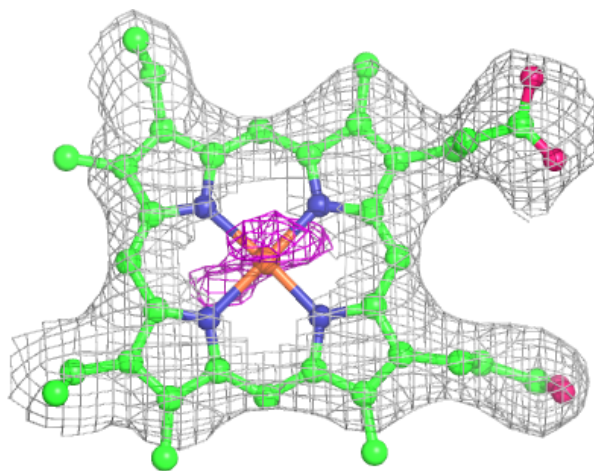

6.5 Other polymers [i](#)

There are no such residues in this entry.