Full wwPDB X-ray Structure Validation Report (i)

Oct 25, 2022 – 02:16 PM EDT

PDB ID	:	7FOE
Title	:	PanDDA analysis group deposition – Aar2/RNaseH in complex with fragment P08A08 from the F2X-Universal Library
Authors	:	Barthel, T.; Wollenhaupt, J.; Lima, G.M.A.; Wahl, M.C.; Weiss, M.S.
Deposited on	:	2022-08-26
Resolution	:	1.65 Å(reported)

This is a Full wwPDB X-ray Structure Validation Report for a publicly released PDB entry.

We welcome your comments at *validation@mail.wwpdb.org*
A user guide is available at
https://www.wwpdb.org/validation/2017/XrayValidationReportHelp
with specific help available everywhere you see the (i) symbol.

The types of validation reports are described at
http://www.wwpdb.org/validation/2017/FAQs#types.

The following versions of software and data (see references (i)) were used in the production of this report:

MolProbity	:	4.02b-467
Mogul	:	1.8.5 (274361), CSD as541be (2020)
Xtriage (Phenix)	:	1.13
EDS	:	2.31.2
buster-report	:	1.1.7 (2018)
Percentile statistics	:	20191225.v01 (using entries in the PDB archive December 25th 2019)
Refmac	:	5.8.0158
CCP4	:	7.0.044 (Gargrove)
Ideal geometry (proteins)	:	Engh & Huber (2001)
Ideal geometry (DNA, RNA)	:	Parkinson et al. (1996)
Validation Pipeline (wwPDB-VP)	:	2.31.2

1 Overall quality at a glance (i)

The following experimental techniques were used to determine the structure:
X-RAY DIFFRACTION

The reported resolution of this entry is 1.65 Å.

Percentile scores (ranging between 0-100) for global validation metrics of the entry are shown in the following graphic. The table shows the number of entries on which the scores are based.

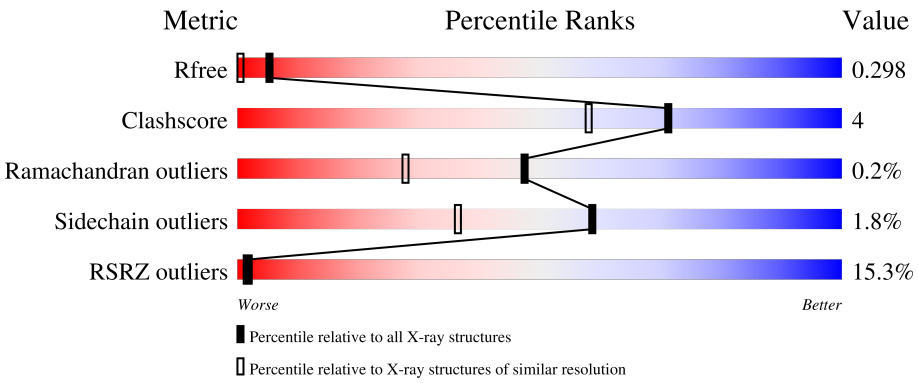

Metric	Whole archive (#Entries)	Similar resolution (#Entries, resolution range(Å))
R_{free}	130704	1827 (1.66-1.66)
Clashscore	141614	1931 (1.66-1.66)
Ramachandran outliers	138981	1891 (1.66-1.66)
Sidechain outliers	138945	1891 (1.66-1.66)
RSRZ outliers	127900	1791 (1.66-1.66)

The table below summarises the geometric issues observed across the polymeric chains and their fit to the electron density. The red, orange, yellow and green segments of the lower bar indicate the fraction of residues that contain outliers for >=3, 2, 1 and 0 types of geometric quality criteria respectively. A grey segment represents the fraction of residues that are not modelled. The numeric value for each fraction is indicated below the corresponding segment, with a dot representing fractions <=5% The upper red bar (where present) indicates the fraction of residues that have poor fit to the electron density. The numeric value is given above the bar.

Mol	Chain	Length	Quality of chain
1	A	258	15% 76% 14% • 8%
2	B	308	14% 88% 9% •

2 Entry composition (i)

There are 4 unique types of molecules in this entry. The entry contains 9229 atoms, of which 4524 are hydrogens and 0 are deuteriums.

In the tables below, the ZeroOcc column contains the number of atoms modelled with zero occupancy, the AltConf column contains the number of residues with at least one atom in alternate conformation and the Trace column contains the number of residues modelled with at most 2 atoms.

- Molecule 1 is a protein called Pre-mRNA-splicing factor 8.

Mol	Chain	Residues	Atoms						ZeroOcc	AltConf	Trace
			Total	C	H	N	O	S			
1	A	237	4068	1287	2060	336	373	12	0	21	0

There are 3 discrepancies between the modelled and reference sequences:

Chain	Residue	Modelled	Actual	Comment	Reference
A	1833	GLY	-	expression tag	UNP P33334
A	1834	ALA	-	expression tag	UNP P33334
A	1835	MET	-	expression tag	UNP P33334

- Molecule 2 is a protein called A1 cistron-splicing factor AAR2.

Mol	Chain	Residues	Atoms						ZeroOcc	AltConf	Trace
			Total	C	H	N	O	S			
2	B	300	5044	1654	2464	421	485	20	0	17	0

There are 20 discrepancies between the modelled and reference sequences:

Chain	Residue	Modelled	Actual	Comment	Reference
B	-3	GLY	-	expression tag	UNP P32357
B	-2	ALA	-	expression tag	UNP P32357
B	-1	MET	-	expression tag	UNP P32357
B	0	ALA	-	expression tag	UNP P32357
B	166	SER	LEU	conflict	UNP P32357
B	167	SER	LYS	conflict	UNP P32357
B	?	-	LEU	deletion	UNP P32357
B	?	-	GLN	deletion	UNP P32357
B	?	-	LYS	deletion	UNP P32357
B	?	-	ALA	deletion	UNP P32357
B	?	-	GLY	deletion	UNP P32357
B	?	-	SER	deletion	UNP P32357
B	?	-	LYS	deletion	UNP P32357

Continued on next page...

Continued from previous page...

Chain	Residue	Modelled	Actual	Comment	Reference
B	?	-	MET	deletion	UNP P32357
B	?	-	GLU	deletion	UNP P32357
B	?	-	ALA	deletion	UNP P32357
B	?	-	LYS	deletion	UNP P32357
B	?	-	ASN	deletion	UNP P32357
B	?	-	GLU	deletion	UNP P32357
B	170	SER	ASP	conflict	UNP P32357

- Molecule 3 is N-(3,4-dichlorophenyl)-2-(1H-pyrazol-1-yl)acetamide (three-letter code: WCI) (formula: $C_{11}H_9Cl_2N_3O$).

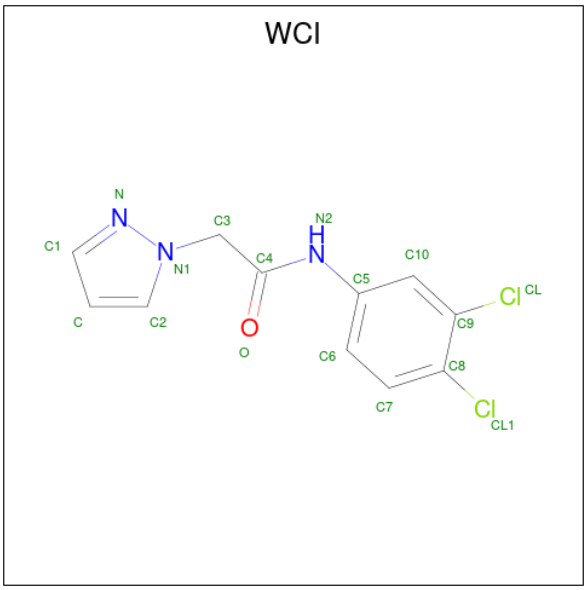

Mol	Chain	Residues	Atoms					ZeroOcc	AltConf
			Total	C	Cl	N	O		
3	B	1	17	11	2	3	1	0	0

- Molecule 4 is water.

Mol	Chain	Residues	Atoms		ZeroOcc	AltConf
			Total	O		
4	A	50	50	50	0	0
			Total	O		
4	B	50	50	50	0	0

3 Residue-property plots (i)

These plots are drawn for all protein, RNA, DNA and oligosaccharide chains in the entry. The first graphic for a chain summarises the proportions of the various outlier classes displayed in the second graphic. The second graphic shows the sequence view annotated by issues in geometry and electron density. Residues are color-coded according to the number of geometric quality criteria for which they contain at least one outlier: green = 0, yellow = 1, orange = 2 and red = 3 or more. A red dot above a residue indicates a poor fit to the electron density (RSRZ > 2). Stretches of 2 or more consecutive residues without any outlier are shown as a green connector. Residues present in the sample, but not in the model, are shown in grey.

- Molecule 1: Pre-mRNA-splicing factor 8

Chain A:

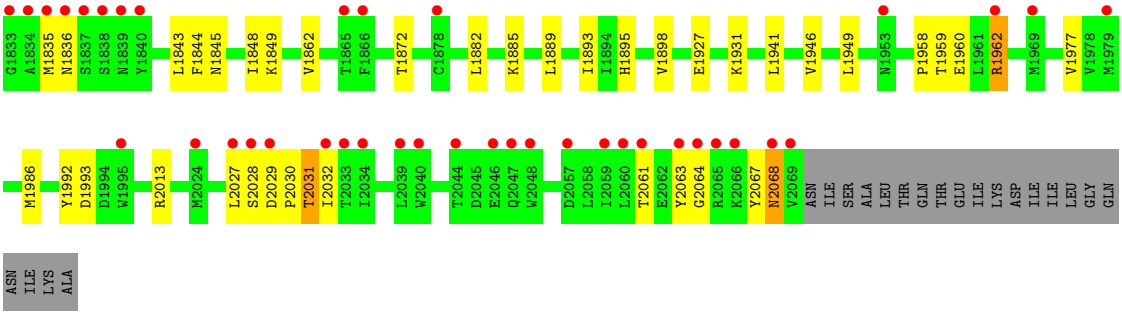

- Molecule 2: A1 cistron-splicing factor AAR2

Chain B:

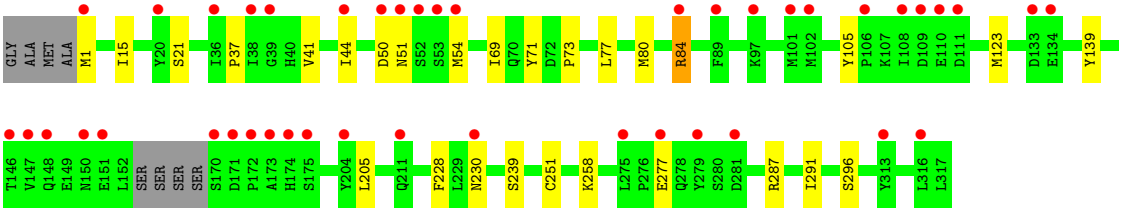

4 Data and refinement statistics (i)

Property	Value	Source
Space group	C 1 2 1	Depositor
Cell constants a, b, c, α, β, γ	88.27Å 81.81Å 93.17Å 90.00° 107.82° 90.00°	Depositor
Resolution (Å)	44.71 – 1.65 44.71 – 1.65	Depositor EDS
% Data completeness (in resolution range)	97.5 (44.71-1.65) 97.6 (44.71-1.65)	Depositor EDS
R_{merge}	(Not available)	Depositor
R_{sym}	(Not available)	Depositor
$< I/\sigma(I) >$ [1]	0.96 (at 1.65Å)	Xtriage
Refinement program	PHENIX 1.17.1_3660	Depositor
R, R_{free}	0.259 , 0.296 0.266 , 0.298	Depositor DCC
R_{free} test set	2099 reflections (2.85%)	wwPDB-VP
Wilson B-factor (Å^2)	39.7	Xtriage
Anisotropy	0.310	Xtriage
Bulk solvent k_{sol}(e/Å^3), B_{sol}(Å^2)	0.39 , 53.4	EDS
L-test for twinning[2]	$< \|L\| > = 0.50$, $< L^2 > = 0.34$	Xtriage
Estimated twinning fraction	No twinning to report.	Xtriage
F_o,F_c correlation	0.95	EDS
Total number of atoms	9229	wwPDB-VP
Average B, all atoms (Å^2)	74.0	wwPDB-VP

Xtriage's analysis on translational NCS is as follows: *The largest off-origin peak in the Patterson function is 5.84% of the height of the origin peak. No significant pseudotranslation is detected.*

[1]Intensities estimated from amplitudes.

[2]Theoretical values of $< |L| >$, $< L^2 >$ for acentric reflections are 0.5, 0.333 respectively for untwinned datasets, and 0.375, 0.2 for perfectly twinned datasets.

5 Model quality (i)

5.1 Standard geometry (i)

Bond lengths and bond angles in the following residue types are not validated in this section: WCI

The Z score for a bond length (or angle) is the number of standard deviations the observed value is removed from the expected value. A bond length (or angle) with $|Z| > 5$ is considered an outlier worth inspection. RMSZ is the root-mean-square of all Z scores of the bond lengths (or angles).

Mol	Chain	Bond lengths		Bond angles	
		RMSZ	$\#\|Z\|>5$	RMSZ	$\#\|Z\|>5$
1	A	0.71	1/2149 (0.0%)	0.84	5/2911 (0.2%)
2	B	0.72	2/2739 (0.1%)	0.81	2/3699 (0.1%)
All	All	0.71	3/4888 (0.1%)	0.82	7/6610 (0.1%)

All (3) bond length outliers are listed below:

Mol	Chain	Res	Type	Atoms	Z	Observed(Å)	Ideal(Å)
2	B	228	PHE	CE2-CZ	6.53	1.49	1.37
2	B	139	TYR	CD1-CE1	5.90	1.48	1.39
1	A	1992	TYR	CE2-CZ	-5.00	1.32	1.38

All (7) bond angle outliers are listed below:

Mol	Chain	Res	Type	Atoms	Z	Observed(^{o})	Ideal(^{o})
1	A	1986	MET	CG-SD-CE	-8.14	87.17	100.20
2	B	205	LEU	CB-CG-CD1	-6.86	99.34	111.00
1	A	2030	PRO	N-CA-C	6.47	128.92	112.10
1	A	1889	LEU	CB-CG-CD1	-6.37	100.18	111.00
1	A	2031	THR	CB-CA-C	-5.56	96.58	111.60
1	A	1882	LEU	CB-CG-CD1	-5.53	101.59	111.00
2	B	84	ARG	CB-CA-C	5.52	121.45	110.40

There are no chirality outliers.

There are no planarity outliers.

5.2 Too-close contacts (i)

In the following table, the Non-H and H(model) columns list the number of non-hydrogen atoms and hydrogen atoms in the chain respectively. The H(added) column lists the number of hydrogen

atoms added and optimized by MolProbity. The Clashes column lists the number of clashes within the asymmetric unit, whereas Symm-Clashes lists symmetry-related clashes.

Mol	Chain	Non-H	H(model)	H(added)	Clashes	Symm-Clashes
1	A	2008	2060	1974	18	0
2	B	2580	2464	2398	14	0
3	B	17	0	0	0	0
4	A	50	0	0	2	0
4	B	50	0	0	3	0
All	All	4705	4524	4372	32	0

The all-atom clashscore is defined as the number of clashes found per 1000 atoms (including hydrogen atoms). The all-atom clashscore for this structure is 4.

All (32) close contacts within the same asymmetric unit are listed below, sorted by their clash magnitude.

Atom-1	Atom-2	Interatomic distance (Å)	Clash overlap (Å)
1:A:1962:ARG:O	1:A:2013:ARG:NH1	2.13	0.82
1:A:2064:GLY:O	1:A:2068:ASN:N	2.18	0.75
1:A:1927:GLU:OE1	4:A:2101:HOH:O	2.09	0.70
2:B:1:MET:N	4:B:501:HOH:O	2.25	0.69
1:A:1844:PHE:O	1:A:1885:LYS:NZ	2.17	0.64
2:B:230[B]:ASN:ND2	2:B:239:SER:OG	2.38	0.56
1:A:1848:ILE:H	1:A:1931[A]:LYS:HZ2	1.54	0.55
2:B:69:ILE:HD13	2:B:80:MET:HA	1.90	0.54
2:B:258:LYS:HD2	2:B:258:LYS:H	1.73	0.52
2:B:50:ASP:OD1	2:B:51:ASN:N	2.42	0.52
1:A:1895:HIS:O	1:A:1898[A]:VAL:HG22	2.09	0.52
2:B:287:ARG:O	2:B:291:ILE:HD13	2.10	0.52
1:A:1962:ARG:HD3	1:A:1962:ARG:H	1.75	0.51
1:A:1835:MET:H	1:A:1959:THR:HA	1.77	0.50
1:A:1843:LEU:HA	1:A:1849:LYS:HD2	1.94	0.49
2:B:41[A]:VAL:HG12	4:B:536:HOH:O	2.12	0.49
1:A:2061:THR:O	1:A:2064:GLY:N	2.49	0.46
2:B:44[A]:ILE:O	2:B:44[A]:ILE:HG23	2.16	0.46
1:A:1993:ASP:OD1	4:A:2102:HOH:O	2.20	0.45
2:B:37:PRO:HD3	2:B:105:TYR:CD1	2.51	0.45
1:A:1862:VAL:HG22	1:A:1872:THR:HG22	1.98	0.45
2:B:277:GLU:CD	2:B:277:GLU:H	2.21	0.44
2:B:71:TYR:CE2	2:B:73:PRO:HA	2.53	0.43
1:A:1893:ILE:HD11	1:A:1977:VAL:HG22	2.01	0.43
1:A:2063:TYR:O	1:A:2067:TYR:HD1	2.02	0.42
1:A:1941:LEU:HD11	1:A:1958:PRO:HB3	2.01	0.42

Continued on next page...

Continued from previous page...

Atom-1	Atom-2	Interatomic distance (Å)	Clash overlap (Å)
2:B:251:CYS:O	2:B:296:SER:HB2	2.20	0.42
2:B:15:ILE:O	2:B:21:SER:HA	2.19	0.41
1:A:1836:ASN:HB3	1:A:1960[A]:GLU:HB2	2.03	0.41
1:A:1946:VAL:O	1:A:1949:LEU:HG	2.21	0.41
2:B:54[A]:MET:HE2	4:B:541:HOH:O	2.20	0.40
1:A:1845:ASN:OD1	1:A:1849:LYS:NZ	2.54	0.40

There are no symmetry-related clashes.

5.3 Torsion angles (i)

5.3.1 Protein backbone (i)

In the following table, the Percentiles column shows the percent Ramachandran outliers of the chain as a percentile score with respect to all X-ray entries followed by that with respect to entries of similar resolution.

The Analysed column shows the number of residues for which the backbone conformation was analysed, and the total number of residues.

Mol	Chain	Analysed	Favoured	Allowed	Outliers	Percentiles
1	A	258/258 (100%)	247 (96%)	10 (4%)	1 (0%)	34 16
2	B	315/308 (102%)	306 (97%)	9 (3%)	0	100 100
All	All	573/566 (101%)	553 (96%)	19 (3%)	1 (0%)	47 28

All (1) Ramachandran outliers are listed below:

Mol	Chain	Res	Type
1	A	2068	ASN

5.3.2 Protein sidechains (i)

In the following table, the Percentiles column shows the percent sidechain outliers of the chain as a percentile score with respect to all X-ray entries followed by that with respect to entries of similar resolution.

The Analysed column shows the number of residues for which the sidechain conformation was analysed, and the total number of residues.

Mol	Chain	Analysed	Rotameric	Outliers	Percentiles	
1	A	237/233 (102%)	231 (98%)	6 (2%)	47	22
2	B	294/284 (104%)	290 (99%)	4 (1%)	67	46
All	All	531/517 (103%)	521 (98%)	10 (2%)	59	34

All (10) residues with a non-rotameric sidechain are listed below:

Mol	Chain	Res	Type
1	A	1962	ARG
1	A	2027	LEU
1	A	2028	SER
1	A	2029	ASP
1	A	2031	THR
1	A	2032	ILE
2	B	77	LEU
2	B	84	ARG
2	B	123[A]	MET
2	B	123[B]	MET

Sometimes sidechains can be flipped to improve hydrogen bonding and reduce clashes. All (4) such sidechains are listed below:

Mol	Chain	Res	Type
1	A	2038	HIS
2	B	47	GLN
2	B	135	ASN
2	B	150	ASN

5.3.3 RNA (i)

There are no RNA molecules in this entry.

5.4 Non-standard residues in protein, DNA, RNA chains (i)

There are no non-standard protein/DNA/RNA residues in this entry.

5.5 Carbohydrates (i)

There are no monosaccharides in this entry.

5.6 Ligand geometry (i)

1 ligand is modelled in this entry.

In the following table, the Counts columns list the number of bonds (or angles) for which Mogul statistics could be retrieved, the number of bonds (or angles) that are observed in the model and the number of bonds (or angles) that are defined in the Chemical Component Dictionary. The Link column lists molecule types, if any, to which the group is linked. The Z score for a bond length (or angle) is the number of standard deviations the observed value is removed from the expected value. A bond length (or angle) with $|Z| > 2$ is considered an outlier worth inspection. RMSZ is the root-mean-square of all Z scores of the bond lengths (or angles).

Mol	Type	Chain	Res	Link	Bond lengths			Bond angles		
					Counts	RMSZ	$\#\|Z\| > 2$	Counts	RMSZ	$\#\|Z\| > 2$
3	WCI	B	401	-	17,18,18	2.09	4 (23%)	21,24,24	1.56	4 (19%)

In the following table, the Chirals column lists the number of chiral outliers, the number of chiral centers analysed, the number of these observed in the model and the number defined in the Chemical Component Dictionary. Similar counts are reported in the Torsion and Rings columns. '-' means no outliers of that kind were identified.

Mol	Type	Chain	Res	Link	Chirals	Torsions	Rings
3	WCI	B	401	-	-	1/7/8/8	0/2/2/2

All (4) bond length outliers are listed below:

Mol	Chain	Res	Type	Atoms	Z	Observed(Å)	Ideal(Å)
3	B	401	WCI	C8-CL1	-5.65	1.60	1.73
3	B	401	WCI	C6-C5	-3.04	1.34	1.39
3	B	401	WCI	C-C1	2.35	1.43	1.37
3	B	401	WCI	C4-N2	2.23	1.40	1.35

All (4) bond angle outliers are listed below:

Mol	Chain	Res	Type	Atoms	Z	Observed(^{o})	Ideal(^{o})
3	B	401	WCI	C5-N2-C4	-3.84	120.78	127.50
3	B	401	WCI	C2-N1-N	2.33	113.59	111.56
3	B	401	WCI	C10-C9-CL	-2.32	114.75	118.49
3	B	401	WCI	C-C2-N1	-2.12	104.52	107.06

There are no chirality outliers.

All (1) torsion outliers are listed below:

Mol	Chain	Res	Type	Atoms
3	B	401	WCI	C4-C3-N1-N

There are no ring outliers.

No monomer is involved in short contacts.

The following is a two-dimensional graphical depiction of Mogul quality analysis of bond lengths, bond angles, torsion angles, and ring geometry for all instances of the Ligand of Interest. In addition, ligands with molecular weight > 250 and outliers as shown on the validation Tables will also be included. For torsion angles, if less then 5% of the Mogul distribution of torsion angles is within 10 degrees of the torsion angle in question, then that torsion angle is considered an outlier. Any bond that is central to one or more torsion angles identified as an outlier by Mogul will be highlighted in the graph. For rings, the root-mean-square deviation (RMSD) between the ring in question and similar rings identified by Mogul is calculated over all ring torsion angles. If the average RMSD is greater than 60 degrees and the minimal RMSD between the ring in question and any Mogul-identified rings is also greater than 60 degrees, then that ring is considered an outlier. The outliers are highlighted in purple. The color gray indicates Mogul did not find sufficient equivalents in the CSD to analyse the geometry.

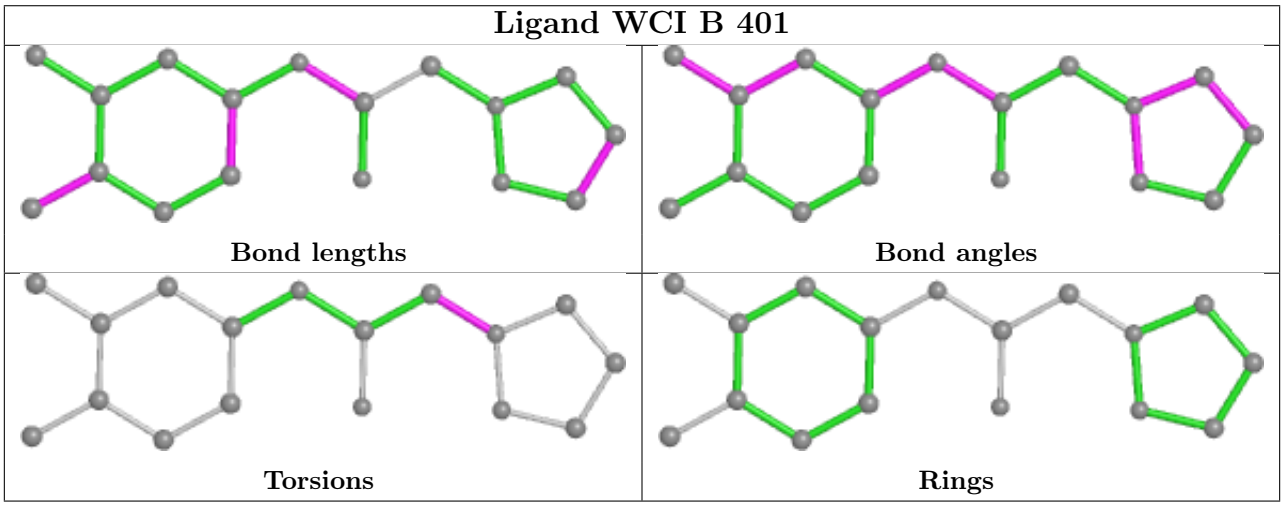

5.7 Other polymers (i)

There are no such residues in this entry.

5.8 Polymer linkage issues (i)

There are no chain breaks in this entry.

6 Fit of model and data (i)

6.1 Protein, DNA and RNA chains (i)

In the following table, the column labelled '#RSRZ> 2' contains the number (and percentage) of RSRZ outliers, followed by percent RSRZ outliers for the chain as percentile scores relative to all X-ray entries and entries of similar resolution. The OWAB column contains the minimum, median, 95th percentile and maximum values of the occupancy-weighted average B-factor per residue. The column labelled 'Q< 0.9' lists the number of (and percentage) of residues with an average occupancy less than 0.9.

Mol	Chain	Analysed	<RSRZ>	#RSRZ>2			OWAB(Å^2)	Q<0.9
1	A	237/258 (91%)	1.05	39 (16%)	1	1	34, 60, 111, 163	0
2	B	300/308 (97%)	1.02	43 (14%)	2	2	33, 61, 111, 184	0
All	All	537/566 (94%)	1.03	82 (15%)	2	1	33, 60, 111, 184	0

All (82) RSRZ outliers are listed below:

Mol	Chain	Res	Type	RSRZ
2	B	52	SER	11.7
2	B	53	SER	10.6
1	A	2027	LEU	10.2
1	A	1833	GLY	10.1
2	B	170	SER	8.5
2	B	172	PRO	8.1
2	B	171	ASP	8.1
1	A	2068	ASN	7.5
1	A	2069	VAL	7.4
2	B	1	MET	7.1
2	B	173	ALA	6.1
2	B	101	MET	5.9
2	B	109	ASP	5.7
1	A	2060	LEU	5.3
1	A	1878	CYS	5.2
1	A	2065	ARG	4.8
1	A	2063	TYR	4.8
1	A	2046	GLU	4.7
1	A	2028	SER	4.3
1	A	2044	THR	4.1
1	A	2061	THR	4.0
1	A	2032	ILE	4.0
2	B	110	GLU	3.7
1	A	1836	ASN	3.7

Continued on next page...

Continued from previous page...

Mol	Chain	Res	Type	RSRZ
1	A	1866	PHE	3.7
2	B	150	ASN	3.6
1	A	2040	TRP	3.6
2	B	279	TYR	3.4
2	B	148	GLN	3.4
2	B	54[A]	MET	3.3
1	A	1837	SER	3.3
2	B	89	PHE	3.2
1	A	2047	GLN	3.2
2	B	133	ASP	3.1
1	A	2064	GLY	3.1
2	B	275	LEU	3.1
2	B	174	HIS	3.1
1	A	1840	TYR	3.0
1	A	2066	LYS	2.9
2	B	36	ILE	2.9
1	A	2039	LEU	2.9
1	A	1962	ARG	2.9
2	B	281	ASP	2.8
2	B	39	GLY	2.8
1	A	1834	ALA	2.7
1	A	1865	THR	2.7
1	A	1979[A]	MET	2.7
2	B	147	VAL	2.7
1	A	1838	SER	2.7
2	B	106	PRO	2.6
2	B	313	TYR	2.6
2	B	316	LEU	2.6
1	A	1995	TRP	2.6
2	B	134	GLU	2.5
1	A	2033	THR	2.4
1	A	2059	ILE	2.4
2	B	111	ASP	2.3
2	B	44[A]	ILE	2.3
1	A	2057[A]	ASP	2.3
1	A	2048	TRP	2.3
2	B	84	ARG	2.3
2	B	50	ASP	2.2
2	B	175	SER	2.2
1	A	2034	ILE	2.2
2	B	146	THR	2.2
2	B	97	LYS	2.1

Continued on next page...

Continued from previous page...

Mol	Chain	Res	Type	RSRZ
1	A	2029	ASP	2.1
1	A	1953	ASN	2.1
1	A	1969	MET	2.1
1	A	2024[A]	MET	2.1
2	B	20	TYR	2.1
2	B	102	MET	2.1
2	B	211[A]	GLN	2.1
2	B	151	GLU	2.1
2	B	38	ILE	2.1
2	B	108	ILE	2.1
2	B	277	GLU	2.0
2	B	204[A]	TYR	2.0
1	A	1835	MET	2.0
2	B	51	ASN	2.0
2	B	230[A]	ASN	2.0
1	A	1839	ASN	2.0

6.2 Non-standard residues in protein, DNA, RNA chains (i)

There are no non-standard protein/DNA/RNA residues in this entry.

6.3 Carbohydrates (i)

There are no monosaccharides in this entry.

6.4 Ligands (i)

In the following table, the Atoms column lists the number of modelled atoms in the group and the number defined in the chemical component dictionary. The B-factors column lists the minimum, median, 95th percentile and maximum values of B factors of atoms in the group. The column labelled 'Q< 0.9' lists the number of atoms with occupancy less than 0.9.

Mol	Type	Chain	Res	Atoms	RSCC	RSR	B-factors(Å^2)	Q<0.9
3	WCI	B	401	17/17	0.73	0.35	20,20,20,20	17

The following is a graphical depiction of the model fit to experimental electron density of all instances of the Ligand of Interest. In addition, ligands with molecular weight > 250 and outliers as shown on the geometry validation Tables will also be included. Each fit is shown from different orientation to approximate a three-dimensional view.

Electron density around WCI B 401:

$2mF_o$-DF_c (at 0.7 rmsd) in gray
mF_o-DF_c (at 3 rmsd) in purple (negative)
and green (positive)

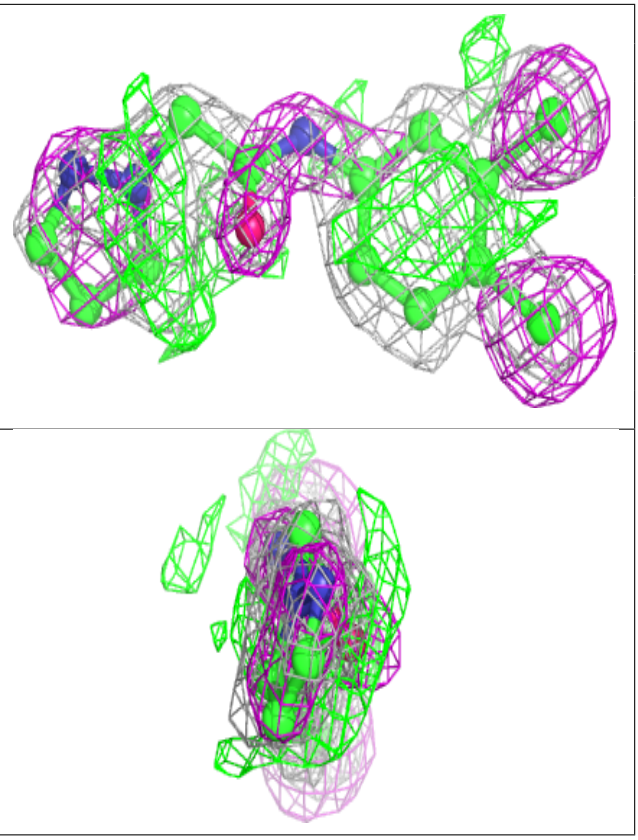

6.5 Other polymers (i)

There are no such residues in this entry.