Full wwPDB X-ray Structure Validation Report (i)

Feb 6, 2024 – 10:26 PM EST

PDB ID	:	2FC2
Title	:	NO-HEME complex in a bacterial nitric oxide synthase. An Fe(III)-NO may cause nitrosation.
Authors	:	Pant, K.; Crane, B.R.
Deposited on	:	2005-12-10
Resolution	:	2.20 Å(reported)

This is a Full wwPDB X-ray Structure Validation Report for a publicly released PDB entry.

We welcome your comments at *validation@mail.wwpdb.org*
A user guide is available at
https://www.wwpdb.org/validation/2017/XrayValidationReportHelp
with specific help available everywhere you see the (i) symbol.

The types of validation reports are described at
http://www.wwpdb.org/validation/2017/FAQs#types.

The following versions of software and data (see references (1)) were used in the production of this report:

MolProbity	:	4.02b-467
Mogul	:	1.8.5 (274361), CSD as541be (2020)
Xtriage (Phenix)	:	NOT EXECUTED
EDS	:	NOT EXECUTED
buster-report	:	1.1.7 (2018)
Percentile statistics	:	20191225.v01 (using entries in the PDB archive December 25th 2019)
Ideal geometry (proteins)	:	Engh & Huber (2001)
Ideal geometry (DNA, RNA)	:	Parkinson et al. (1996)
Validation Pipeline (wwPDB-VP)	:	2.36

1 Overall quality at a glance (i)

The following experimental techniques were used to determine the structure:
X-RAY DIFFRACTION

The reported resolution of this entry is 2.20 Å.

Percentile scores (ranging between 0-100) for global validation metrics of the entry are shown in the following graphic. The table shows the number of entries on which the scores are based.

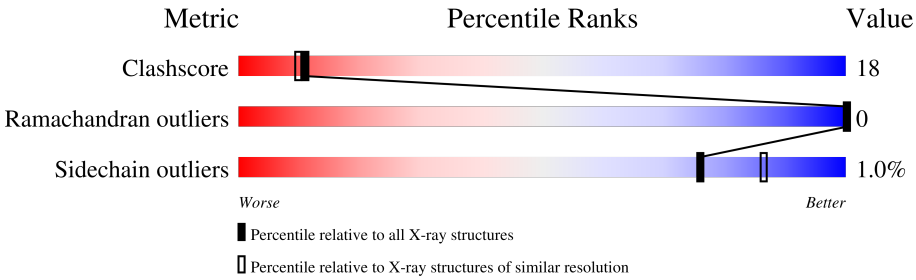

Metric	Whole archive (#Entries)	Similar resolution (#Entries, resolution range(Å))
Clashscore	141614	5594 (2.20-2.20)
Ramachandran outliers	138981	5503 (2.20-2.20)
Sidechain outliers	138945	5504 (2.20-2.20)

The table below summarises the geometric issues observed across the polymeric chains and their fit to the electron density. The red, orange, yellow and green segments of the lower bar indicate the fraction of residues that contain outliers for >=3, 2, 1 and 0 types of geometric quality criteria respectively. A grey segment represents the fraction of residues that are not modelled. The numeric value for each fraction is indicated below the corresponding segment, with a dot representing fractions <=5%

Note EDS was not executed.

Mol	Chain	Length	Quality of chain
1	A	363	82% 18% •
1	B	363	76% 23% •

The following table lists non-polymeric compounds, carbohydrate monomers and non-standard residues in protein, DNA, RNA chains that are outliers for geometric or electron-density-fit criteria:

Mol	Type	Chain	Res	Chirality	Geometry	Clashes	Electron density
3	NO	B	2903	-	-	X	-

2 Entry composition (i)

There are 6 unique types of molecules in this entry. The entry contains 6707 atoms, of which 0 are hydrogens and 0 are deuteriums.

In the tables below, the ZeroOcc column contains the number of atoms modelled with zero occupancy, the AltConf column contains the number of residues with at least one atom in alternate conformation and the Trace column contains the number of residues modelled with at most 2 atoms.

- Molecule 1 is a protein called Nitric Oxide Synthase.

Mol	Chain	Residues	Atoms					ZeroOcc	AltConf	Trace
			Total	C	N	O	S			
1	A	362	2928	1866	503	551	8	0	0	0
1	B	362	2928	1866	503	551	8	0	0	0

- Molecule 2 is PROTOPORPHYRIN IX CONTAINING FE (three-letter code: HEM) (formula: $C_{34}H_{32}FeN_4O_4$).

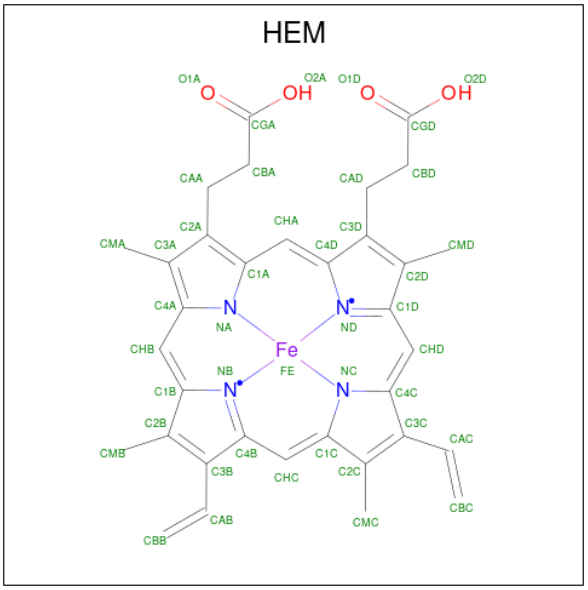

Mol	Chain	Residues	Atoms					ZeroOcc	AltConf
			Total	C	Fe	N	O		
2	A	1	43	34	1	4	4	0	0
2	B	1	43	34	1	4	4	0	0

- Molecule 3 is NITRIC OXIDE (three-letter code: NO) (formula: NO).

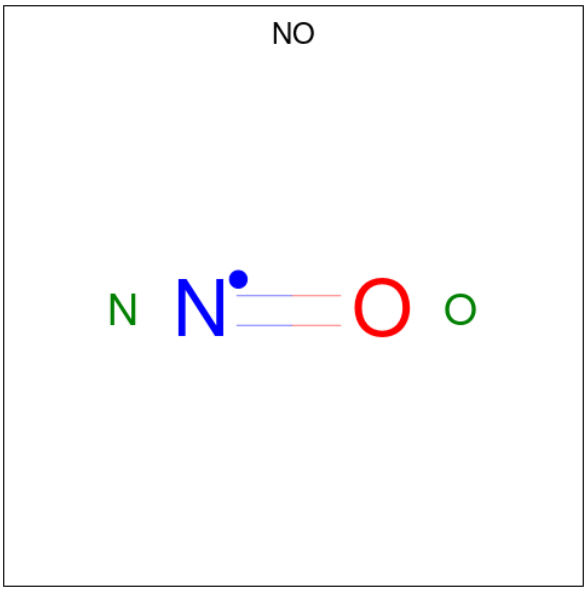

Mol	Chain	Residues	Atoms				ZeroOcc	AltConf
3	A	1	Total	N	O		0	0
			2	1	1			
3	B	1	Total	N	O		0	0
			2	1	1			
3	B	1	Total	N	O		0	0
			2	1	1			

- Molecule 4 is 7,8-DIHYDROBIOPTERIN (three-letter code: HBI) (formula: $C_9H_{13}N_5O_3$).

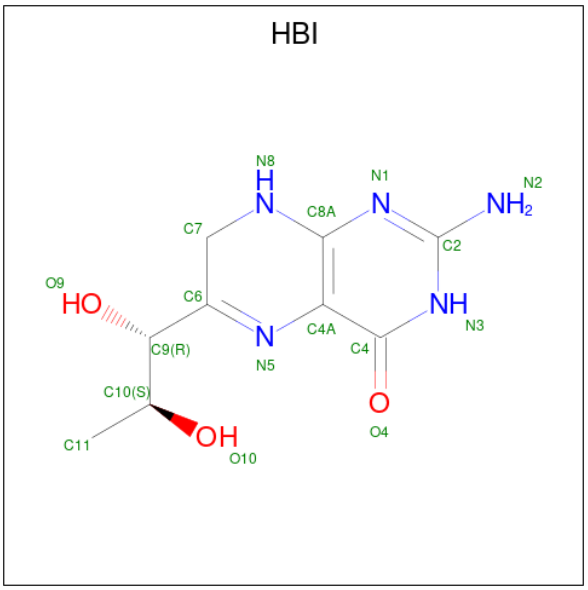

Mol	Chain	Residues	Atoms				ZeroOcc	AltConf
4	A	1	Total	C	N	O	0	0
			17	9	5	3		

Continued on next page...

Continued from previous page...

Mol	Chain	Residues	Atoms				ZeroOcc	AltConf
			Total	C	N	O		
4	B	1	17	9	5	3	0	0

- Molecule 5 is N-OMEGA-HYDROXY-L-ARGININE (three-letter code: HAR) (formula: $C_6H_{14}N_4O_3$).

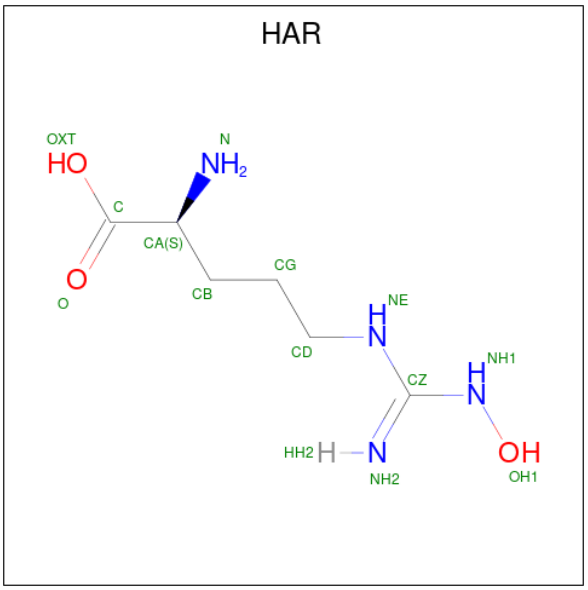

Mol	Chain	Residues	Atoms				ZeroOcc	AltConf
			Total	C	N	O		
5	A	1	13	6	4	3	0	0
			Total	C	N	O		
5	A	1	13	6	4	3	0	0

- Molecule 6 is water.

Mol	Chain	Residues	Atoms		ZeroOcc	AltConf
			Total	O		
6	A	370	370	370	0	0
			Total	O		
6	B	329	329	329	0	0

3 Residue-property plots (i)

These plots are drawn for all protein, RNA, DNA and oligosaccharide chains in the entry. The first graphic for a chain summarises the proportions of the various outlier classes displayed in the second graphic. The second graphic shows the sequence view annotated by issues in geometry. Residues are color-coded according to the number of geometric quality criteria for which they contain at least one outlier: green = 0, yellow = 1, orange = 2 and red = 3 or more. Stretches of 2 or more consecutive residues without any outlier are shown as a green connector. Residues present in the sample, but not in the model, are shown in grey.

Note EDS was not executed.

• Molecule 1: Nitric Oxide Synthase

Chain A:

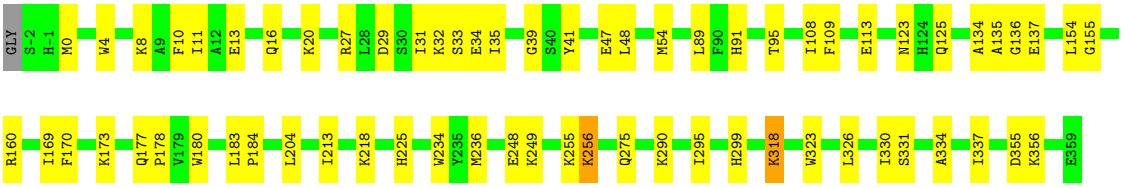

• Molecule 1: Nitric Oxide Synthase

Chain B:

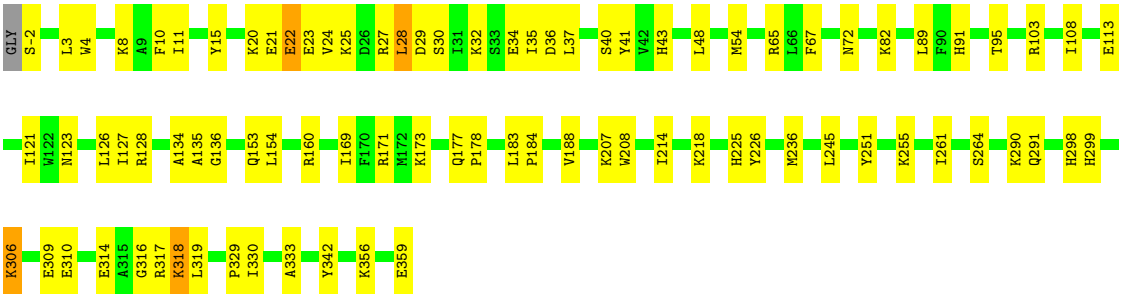

4 Data and refinement statistics (i)

Xtriage (Phenix) and EDS were not executed - this section is therefore incomplete.

Property	Value	Source
Space group	P 21 21 2	Depositor
Cell constants a, b, c, α, β, γ	82.74Å 96.17Å 129.55Å 90.00° 90.00° 90.00°	Depositor
Resolution (Å)	27.02 – 2.20	Depositor
% Data completeness (in resolution range)	100.0 (27.02-2.20)	Depositor
R_{merge}	(Not available)	Depositor
R_{sym}	(Not available)	Depositor
Refinement program	REFMAC 5.2.0005	Depositor
R, R_{free}	0.273 , 0.274	Depositor
Estimated twinning fraction	No twinning to report.	Xtriage
Total number of atoms	6707	wwPDB-VP
Average B, all atoms ($Å^2$)	54.0	wwPDB-VP

5 Model quality (i)

5.1 Standard geometry (i)

Bond lengths and bond angles in the following residue types are not validated in this section: HEM, HAR, HBI, NO

The Z score for a bond length (or angle) is the number of standard deviations the observed value is removed from the expected value. A bond length (or angle) with $|Z| > 5$ is considered an outlier worth inspection. RMSZ is the root-mean-square of all Z scores of the bond lengths (or angles).

Mol	Chain	Bond lengths		Bond angles	
		RMSZ	$\#\|Z\| >5$	RMSZ	$\#\|Z\| >5$
1	A	0.49	0/3005	0.61	0/4077
1	B	0.50	0/3005	0.62	0/4077
All	All	0.50	0/6010	0.62	0/8154

There are no bond length outliers.

There are no bond angle outliers.

There are no chirality outliers.

There are no planarity outliers.

5.2 Too-close contacts (i)

In the following table, the Non-H and H(model) columns list the number of non-hydrogen atoms and hydrogen atoms in the chain respectively. The H(added) column lists the number of hydrogen atoms added and optimized by MolProbity. The Clashes column lists the number of clashes within the asymmetric unit, whereas Symm-Clashes lists symmetry-related clashes.

Mol	Chain	Non-H	H(model)	H(added)	Clashes	Symm-Clashes
1	A	2928	0	2821	91	0
1	B	2928	0	2821	116	0
2	A	43	0	30	2	0
2	B	43	0	30	3	0
3	A	2	0	0	0	0
3	B	4	0	0	3	0
4	A	17	0	13	0	0
4	B	17	0	13	0	0
5	A	26	0	22	1	0
6	A	370	0	0	75	0
6	B	329	0	0	87	0
All	All	6707	0	5750	213	0

The all-atom clashscore is defined as the number of clashes found per 1000 atoms (including hydrogen atoms). The all-atom clashscore for this structure is 18.

All (213) close contacts within the same asymmetric unit are listed below, sorted by their clash magnitude.

Atom-1	Atom-2	Interatomic distance (Å)	Clash overlap (Å)
1:B:34:GLU:HB3	6:B:1953:HOH:O	1.45	1.14
1:B:25:LYS:O	1:B:28:LEU:CD1	1.99	1.10
1:B:24:VAL:O	1:B:28:LEU:HG	1.48	1.10
1:B:236:MET:HE3	1:B:298:HIS:HB3	1.27	1.08
1:B:27:ARG:HA	6:B:2263:HOH:O	1.54	1.06
1:B:35:ILE:HG12	6:B:2103:HOH:O	1.55	1.05
1:B:23:GLU:HB2	6:B:2469:HOH:O	1.58	1.03
1:B:329:PRO:HG2	6:B:2240:HOH:O	1.60	1.00
1:A:48:LEU:HD21	1:A:108:ILE:HG21	1.42	0.99
1:B:48:LEU:HD21	1:B:108:ILE:HG21	1.45	0.98
5:A:910:HAR:NH1	3:B:1902:NO:N	2.12	0.98
1:B:177:GLN:HG2	6:B:2320:HOH:O	1.63	0.97
1:B:236:MET:CE	1:B:298:HIS:HB3	1.95	0.96
1:B:25:LYS:O	1:B:28:LEU:HD12	1.64	0.96
1:B:126:LEU:HD21	6:B:2237:HOH:O	1.64	0.96
1:B:20:LYS:HB3	6:B:2469:HOH:O	1.63	0.95
1:B:154:LEU:HG	6:B:2414:HOH:O	1.68	0.94
1:A:326:LEU:HB3	6:A:2274:HOH:O	1.68	0.93
1:B:30:SER:HB2	6:B:2263:HOH:O	1.67	0.93
1:A:8:LYS:HG2	6:A:2389:HOH:O	1.67	0.91
1:B:214:ILE:HG13	3:B:2903:NO:O	1.73	0.89
1:B:25:LYS:O	1:B:28:LEU:HD11	1.72	0.88
1:A:136:GLY:HA2	6:A:2325:HOH:O	1.72	0.88
1:B:113:GLU:HG3	6:B:2076:HOH:O	1.74	0.88
1:A:13:GLU:HG3	6:A:2329:HOH:O	1.72	0.88
1:A:113:GLU:HG3	6:A:2261:HOH:O	1.73	0.88
1:B:22:GLU:HB3	6:B:2018:HOH:O	1.74	0.88
2:A:901:HEM:HMA1	6:A:1986:HOH:O	1.74	0.87
1:B:67:PHE:HB2	6:B:2249:HOH:O	1.74	0.86
1:B:32:LYS:HE3	6:B:1996:HOH:O	1.76	0.86
1:A:170:PHE:HE2	6:A:2433:HOH:O	1.60	0.84
1:B:121:ILE:HB	6:B:2499:HOH:O	1.78	0.83
1:A:154:LEU:HG	6:A:2210:HOH:O	1.77	0.83
1:A:109:PHE:HZ	6:A:1976:HOH:O	1.60	0.83
1:A:39:GLY:HA2	6:A:2262:HOH:O	1.78	0.83
1:B:207:LYS:HB2	6:B:2333:HOH:O	1.79	0.82
1:A:295:ILE:HA	6:A:2366:HOH:O	1.80	0.82

Continued on next page...

Continued from previous page...

Atom-1	Atom-2	Interatomic distance (Å)	Clash overlap (Å)
1:B:236:MET:HE3	1:B:298:HIS:CB	2.09	0.82
1:B:36:ASP:HB2	6:B:2014:HOH:O	1.79	0.81
1:B:236:MET:CE	1:B:298:HIS:CB	2.58	0.81
1:B:261:ILE:HA	6:B:2245:HOH:O	1.82	0.80
1:B:37:LEU:HD11	6:B:2300:HOH:O	1.81	0.79
1:A:234:TRP:HB2	6:A:2366:HOH:O	1.81	0.78
1:A:123:ASN:HD21	1:A:169:ILE:H	1.32	0.78
1:B:89:LEU:HD22	6:B:2237:HOH:O	1.82	0.78
1:B:134:ALA:HB1	6:B:2178:HOH:O	1.84	0.78
1:B:35:ILE:HG22	6:B:2501:HOH:O	1.83	0.78
1:A:11:ILE:HD11	6:A:2425:HOH:O	1.84	0.76
1:A:31:ILE:HG12	6:A:1914:HOH:O	1.85	0.76
1:B:264:SER:HB3	6:B:2120:HOH:O	1.86	0.76
1:A:255:LYS:HB3	1:A:255:LYS:NZ	2.01	0.75
1:A:331:SER:HB3	6:A:2230:HOH:O	1.84	0.75
1:B:306:LYS:HE2	1:B:310:GLU:OE2	1.85	0.75
1:B:123:ASN:HD21	1:B:169:ILE:H	1.32	0.74
1:B:330:ILE:HG12	6:B:2240:HOH:O	1.87	0.74
1:A:290:LYS:HD2	6:A:2128:HOH:O	1.86	0.74
1:B:127:ILE:HG23	6:B:2465:HOH:O	1.87	0.74
1:A:134:ALA:HB3	6:A:2334:HOH:O	1.87	0.73
1:A:173:LYS:NZ	6:A:2261:HOH:O	2.23	0.71
1:A:4:TRP:NE1	6:A:2144:HOH:O	2.24	0.71
1:B:103:ARG:NH1	6:B:1970:HOH:O	2.20	0.70
1:A:11:ILE:CD1	6:A:2425:HOH:O	2.38	0.70
1:B:153:GLN:HB3	6:B:2485:HOH:O	1.92	0.69
1:B:3:LEU:HD21	6:B:2103:HOH:O	1.93	0.69
1:A:337:ILE:HD13	6:A:2274:HOH:O	1.92	0.68
1:B:41:TYR:HB3	6:B:1953:HOH:O	1.93	0.68
1:A:154:LEU:HD13	6:A:2379:HOH:O	1.94	0.67
1:B:218:LYS:HD3	1:B:225:HIS:HD2	1.60	0.67
1:B:188:VAL:CG2	6:B:2465:HOH:O	2.43	0.66
1:B:8:LYS:HD2	6:B:2348:HOH:O	1.96	0.66
1:B:154:LEU:HD21	1:B:178:PRO:HG2	1.77	0.66
1:B:236:MET:HE1	1:B:298:HIS:CB	2.26	0.65
1:B:359:GLU:C	6:B:2321:HOH:O	2.35	0.65
1:A:204:LEU:HD21	1:A:256:LYS:HD2	1.79	0.65
1:A:47:GLU:CD	6:A:2425:HOH:O	2.37	0.63
1:A:323:TRP:HA	6:A:2193:HOH:O	1.99	0.62
1:A:136:GLY:N	6:A:2334:HOH:O	2.32	0.62
1:A:326:LEU:HB2	6:A:2193:HOH:O	2.00	0.61

Continued on next page...

Continued from previous page...

Atom-1	Atom-2	Interatomic distance (Å)	Clash overlap (Å)
1:B:330:ILE:N	6:B:2240:HOH:O	2.33	0.61
1:B:11:ILE:HG13	6:B:2091:HOH:O	2.02	0.60
1:A:255:LYS:HB3	1:A:255:LYS:HZ3	1.67	0.59
1:B:40:SER:HA	6:B:2103:HOH:O	2.03	0.59
1:A:32:LYS:CE	6:A:2114:HOH:O	2.51	0.59
1:A:154:LEU:HD21	1:A:178:PRO:HG2	1.85	0.58
1:B:30:SER:HA	6:B:2296:HOH:O	2.03	0.58
1:B:127:ILE:HG12	6:B:2465:HOH:O	2.03	0.58
1:B:290:LYS:HD2	6:B:2453:HOH:O	2.04	0.58
1:A:10:PHE:HE1	1:A:54:MET:HE3	1.69	0.58
1:B:36:ASP:O	6:B:2057:HOH:O	2.17	0.58
1:B:127:ILE:CG2	6:B:2465:HOH:O	2.50	0.57
1:B:65:ARG:HB2	6:B:1980:HOH:O	2.04	0.57
1:A:0:MET:HA	6:A:1972:HOH:O	2.05	0.57
1:A:35:ILE:CG2	6:A:1972:HOH:O	2.52	0.57
1:A:218:LYS:HD3	1:A:225:HIS:HD2	1.70	0.56
1:A:236:MET:HB2	6:A:1986:HOH:O	2.05	0.56
1:B:23:GLU:HG3	6:B:2018:HOH:O	2.05	0.56
1:B:28:LEU:HD12	1:B:29:ASP:N	2.20	0.56
1:A:41:TYR:HB2	6:A:2584:HOH:O	2.04	0.55
1:A:177:GLN:CB	6:A:1994:HOH:O	2.54	0.55
1:B:4:TRP:CH2	1:B:32:LYS:HB2	2.42	0.55
1:B:173:LYS:NZ	6:B:2076:HOH:O	2.39	0.55
1:A:248:GLU:HG2	6:A:2486:HOH:O	2.07	0.55
1:A:255:LYS:NZ	1:A:255:LYS:CB	2.69	0.55
1:B:188:VAL:HG21	6:B:2465:HOH:O	2.06	0.55
1:A:27:ARG:NH1	6:A:1914:HOH:O	2.41	0.54
1:B:40:SER:CA	6:B:2103:HOH:O	2.56	0.54
1:B:236:MET:HE1	1:B:298:HIS:HB2	1.88	0.54
1:A:155:GLY:HA3	6:A:2236:HOH:O	2.07	0.53
1:B:37:LEU:CD1	6:B:2300:HOH:O	2.49	0.53
1:A:20:LYS:HD3	6:A:2392:HOH:O	2.08	0.53
1:A:249:LYS:HB2	6:A:2184:HOH:O	2.08	0.53
1:B:160:ARG:HH11	1:B:160:ARG:HG3	1.73	0.52
1:A:33:SER:C	6:A:2372:HOH:O	2.47	0.52
2:A:901:HEM:HHB	6:A:1986:HOH:O	2.07	0.52
1:B:316:GLY:C	6:B:2479:HOH:O	2.48	0.52
1:B:43:HIS:HD2	1:B:226:TYR:OH	1.91	0.52
1:A:32:LYS:HE3	6:A:2114:HOH:O	2.09	0.52
1:B:91:HIS:O	1:B:95:THR:HG22	2.10	0.52
1:B:20:LYS:HE3	6:B:2361:HOH:O	2.10	0.52

Continued on next page...

Continued from previous page...

Atom-1	Atom-2	Interatomic distance (Å)	Clash overlap (Å)
2:B:902:HEM:HAC	6:B:2303:HOH:O	2.11	0.51
1:A:180:TRP:NE1	6:A:2236:HOH:O	2.33	0.51
1:B:188:VAL:HG22	6:B:2465:HOH:O	2.07	0.51
1:A:334:ALA:HB2	6:A:2230:HOH:O	2.11	0.51
1:B:208:TRP:N	6:B:2333:HOH:O	2.36	0.51
1:B:314:GLU:HB3	6:B:2594:HOH:O	2.10	0.51
1:B:11:ILE:HG21	6:B:2091:HOH:O	2.11	0.50
1:B:82:LYS:HE2	6:B:2269:HOH:O	2.11	0.50
1:A:154:LEU:CD1	6:A:2379:HOH:O	2.55	0.50
1:A:137:GLU:N	6:A:2416:HOH:O	2.43	0.50
1:B:264:SER:CB	6:B:2120:HOH:O	2.52	0.50
1:A:91:HIS:O	1:A:95:THR:HG22	2.12	0.49
1:A:355:ASP:O	6:A:2232:HOH:O	2.20	0.49
1:B:20:LYS:CE	6:B:2361:HOH:O	2.60	0.49
1:B:136:GLY:C	6:B:2301:HOH:O	2.51	0.49
1:A:236:MET:CB	6:A:1986:HOH:O	2.61	0.49
1:A:135:ALA:C	6:A:2416:HOH:O	2.50	0.49
1:B:317:ARG:HA	6:B:2595:HOH:O	2.12	0.48
1:A:31:ILE:HA	6:A:1914:HOH:O	2.13	0.48
1:B:28:LEU:HA	6:B:2091:HOH:O	2.13	0.48
2:B:902:HEM:HMC2	2:B:902:HEM:HBC2	1.95	0.48
1:B:255:LYS:CE	6:B:2070:HOH:O	2.61	0.48
1:B:20:LYS:NZ	6:B:2361:HOH:O	2.47	0.47
1:A:39:GLY:CA	6:A:2262:HOH:O	2.48	0.47
1:B:171:ARG:NH2	6:B:2538:HOH:O	2.47	0.47
1:B:218:LYS:HD3	1:B:225:HIS:CD2	2.46	0.47
1:A:29:ASP:HB2	6:A:2001:HOH:O	2.13	0.47
1:A:134:ALA:C	6:A:2334:HOH:O	2.52	0.47
1:B:40:SER:O	6:B:1953:HOH:O	2.21	0.47
1:B:333:ALA:N	6:B:2099:HOH:O	2.47	0.47
1:A:0:MET:CB	6:A:2213:HOH:O	2.62	0.47
1:A:330:ILE:HG13	6:A:2396:HOH:O	2.15	0.47
1:B:20:LYS:O	6:B:2469:HOH:O	2.21	0.46
1:A:318:LYS:HB2	1:A:318:LYS:HZ3	1.80	0.46
1:B:171:ARG:NH1	6:B:2538:HOH:O	2.47	0.46
1:A:356:LYS:CG	6:A:2020:HOH:O	2.64	0.46
1:A:89:LEU:N	6:A:1976:HOH:O	2.49	0.46
1:A:160:ARG:HH11	1:A:160:ARG:HG3	1.81	0.46
1:A:318:LYS:HZ2	1:A:318:LYS:H	1.64	0.46
1:A:29:ASP:CG	6:A:2457:HOH:O	2.54	0.45
1:A:31:ILE:O	1:A:35:ILE:HG13	2.16	0.45

Continued on next page...

Continued from previous page...

Atom-1	Atom-2	Interatomic distance (Å)	Clash overlap (Å)
1:A:255:LYS:CB	1:A:255:LYS:HZ2	2.29	0.45
1:A:8:LYS:HD3	6:A:2144:HOH:O	2.15	0.45
1:A:177:GLN:HB2	6:A:1994:HOH:O	2.16	0.45
1:A:334:ALA:CB	6:A:2230:HOH:O	2.65	0.45
1:B:291:GLN:HB2	6:B:2253:HOH:O	2.17	0.45
1:B:23:GLU:CD	6:B:2242:HOH:O	2.55	0.45
1:A:29:ASP:CB	6:A:2001:HOH:O	2.65	0.44
1:A:275:GLN:NE2	6:A:2125:HOH:O	2.34	0.44
1:A:330:ILE:HG21	6:A:2396:HOH:O	2.16	0.44
1:B:40:SER:C	6:B:2151:HOH:O	2.55	0.44
1:A:109:PHE:CZ	6:A:1976:HOH:O	2.48	0.44
1:A:31:ILE:CG1	6:A:1914:HOH:O	2.54	0.44
1:B:160:ARG:HG3	1:B:160:ARG:NH1	2.32	0.44
1:B:154:LEU:CD2	1:B:178:PRO:HG2	2.45	0.44
1:B:15:TYR:HD2	6:B:2469:HOH:O	2.01	0.43
1:B:128:ARG:NE	6:B:2313:HOH:O	2.29	0.43
1:B:183:LEU:HA	1:B:184:PRO:HD3	1.92	0.43
2:B:902:HEM:HHD	6:B:2303:HOH:O	2.18	0.43
1:A:204:LEU:CD2	1:A:256:LYS:HD2	2.46	0.43
1:B:40:SER:N	6:B:2103:HOH:O	2.51	0.43
1:B:28:LEU:CA	6:B:2091:HOH:O	2.67	0.43
1:B:309:GLU:OE2	1:B:342:TYR:OH	2.31	0.43
1:A:34:GLU:CD	6:A:2584:HOH:O	2.57	0.43
1:A:125:GLN:HA	1:A:213:ILE:O	2.19	0.43
1:A:183:LEU:HA	1:A:184:PRO:HD3	1.91	0.43
1:B:23:GLU:N	6:B:2018:HOH:O	2.52	0.43
1:B:30:SER:N	6:B:2446:HOH:O	2.51	0.43
1:B:318:LYS:HG3	1:B:319:LEU:N	2.33	0.43
1:B:22:GLU:C	6:B:2018:HOH:O	2.57	0.43
1:B:72:ASN:ND2	6:B:2318:HOH:O	2.35	0.42
1:A:356:LYS:CE	6:A:2020:HOH:O	2.66	0.42
1:B:299:HIS:HD2	6:B:1969:HOH:O	2.02	0.42
1:B:-2:SER:CA	6:B:2418:HOH:O	2.67	0.42
1:B:135:ALA:C	6:B:2301:HOH:O	2.58	0.42
1:A:0:MET:CB	6:A:1972:HOH:O	2.67	0.42
1:B:154:LEU:HD13	6:B:2485:HOH:O	2.18	0.42
1:B:10:PHE:HE1	1:B:54:MET:CE	2.32	0.42
1:A:0:MET:CA	6:A:1972:HOH:O	2.64	0.41
1:A:27:ARG:NH1	6:A:2006:HOH:O	2.53	0.41
1:A:249:LYS:HD3	6:A:2287:HOH:O	2.19	0.41
1:B:25:LYS:HA	1:B:28:LEU:HD11	2.02	0.41

Continued on next page...

Continued from previous page...

Atom-1	Atom-2	Interatomic distance (Å)	Clash overlap (Å)
1:B:214:ILE:HG13	3:B:2903:NO:N	2.33	0.41
1:B:29:ASP:CB	6:B:2456:HOH:O	2.69	0.41
1:A:16:GLN:CB	6:A:2086:HOH:O	2.69	0.41
1:A:177:GLN:C	6:A:1994:HOH:O	2.58	0.41
1:B:21:GLU:CB	6:B:1991:HOH:O	2.68	0.41
1:A:4:TRP:CH2	6:A:2389:HOH:O	2.73	0.41
1:A:299:HIS:HD2	6:A:1924:HOH:O	2.03	0.41
1:A:136:GLY:CA	6:A:2334:HOH:O	2.67	0.41
1:B:30:SER:CA	6:B:2296:HOH:O	2.64	0.40
1:B:245:LEU:HA	1:B:251:TYR:HB2	2.03	0.40
1:B:40:SER:CB	6:B:2151:HOH:O	2.68	0.40
1:B:356:LYS:CG	6:B:1949:HOH:O	2.69	0.40

There are no symmetry-related clashes.

5.3 Torsion angles (i)

5.3.1 Protein backbone (i)

In the following table, the Percentiles column shows the percent Ramachandran outliers of the chain as a percentile score with respect to all X-ray entries followed by that with respect to entries of similar resolution.

The Analysed column shows the number of residues for which the backbone conformation was analysed, and the total number of residues.

Mol	Chain	Analysed	Favoured	Allowed	Outliers	Percentiles	
1	A	360/363 (99%)	340 (94%)	20 (6%)	0	100	100
1	B	360/363 (99%)	340 (94%)	20 (6%)	0	100	100
All	All	720/726 (99%)	680 (94%)	40 (6%)	0	100	100

There are no Ramachandran outliers to report.

5.3.2 Protein sidechains (i)

In the following table, the Percentiles column shows the percent sidechain outliers of the chain as a percentile score with respect to all X-ray entries followed by that with respect to entries of similar resolution.

The Analysed column shows the number of residues for which the sidechain conformation was

analysed, and the total number of residues.

Mol	Chain	Analysed	Rotameric	Outliers	Percentiles
1	A	308/314 (98%)	306 (99%)	2 (1%)	86 93
1	B	308/314 (98%)	304 (99%)	4 (1%)	69 81
All	All	616/628 (98%)	610 (99%)	6 (1%)	76 86

All (6) residues with a non-rotameric sidechain are listed below:

Mol	Chain	Res	Type
1	A	256	LYS
1	A	318	LYS
1	B	22	GLU
1	B	28	LEU
1	B	306	LYS
1	B	318	LYS

Sometimes sidechains can be flipped to improve hydrogen bonding and reduce clashes. All (15) such sidechains are listed below:

Mol	Chain	Res	Type
1	A	43	HIS
1	A	50	HIS
1	A	92	HIS
1	A	123	ASN
1	A	225	HIS
1	A	291	GLN
1	A	311	GLN
1	A	339	HIS
1	B	43	HIS
1	B	123	ASN
1	B	225	HIS
1	B	291	GLN
1	B	299	HIS
1	B	311	GLN
1	B	339	HIS

5.3.3 RNA (i)

There are no RNA molecules in this entry.

5.4 Non-standard residues in protein, DNA, RNA chains (i)

There are no non-standard protein/DNA/RNA residues in this entry.

5.5 Carbohydrates (i)

There are no monosaccharides in this entry.

5.6 Ligand geometry (i)

9 ligands are modelled in this entry.

In the following table, the Counts columns list the number of bonds (or angles) for which Mogul statistics could be retrieved, the number of bonds (or angles) that are observed in the model and the number of bonds (or angles) that are defined in the Chemical Component Dictionary. The Link column lists molecule types, if any, to which the group is linked. The Z score for a bond length (or angle) is the number of standard deviations the observed value is removed from the expected value. A bond length (or angle) with $|Z| > 2$ is considered an outlier worth inspection. RMSZ is the root-mean-square of all Z scores of the bond lengths (or angles).

Mol	Type	Chain	Res	Link	Bond lengths			Bond angles		
					Counts	RMSZ	$\#\|Z\| > 2$	Counts	RMSZ	$\#\|Z\| > 2$
3	NO	B	2903	-	0,1,1	-	-	-		
5	HAR	A	909	-	10,12,12	1.15	1 (10%)	11,14,14	6.62	5 (45%)
2	HEM	B	902	1,3	41,50,50	1.88	16 (39%)	45,82,82	2.05	9 (20%)
3	NO	A	1901	2	0,1,1	-	-	-		
4	HBI	A	903	-	13,18,18	3.75	3 (23%)	14,26,26	2.00	5 (35%)
4	HBI	B	904	-	13,18,18	3.80	3 (23%)	14,26,26	1.95	4 (28%)
2	HEM	A	901	1,3	41,50,50	1.75	10 (24%)	45,82,82	1.86	14 (31%)
5	HAR	A	910	-	10,12,12	1.16	1 (10%)	11,14,14	8.24	4 (36%)
3	NO	B	1902	2	0,1,1	-	-	-		

In the following table, the Chirals column lists the number of chiral outliers, the number of chiral centers analysed, the number of these observed in the model and the number defined in the Chemical Component Dictionary. Similar counts are reported in the Torsion and Rings columns. '-' means no outliers of that kind were identified.

Mol	Type	Chain	Res	Link	Chirals	Torsions	Rings
5	HAR	A	909	-	-	1/11/13/13	-
2	HEM	B	902	1,3	-	3/12/54/54	-
4	HBI	A	903	-	-	4/4/17/17	0/2/2/2
4	HBI	B	904	-	-	0/4/17/17	0/2/2/2

Continued on next page...

Continued from previous page...

Mol	Type	Chain	Res	Link	Chirals	Torsions	Rings
2	HEM	A	901	1,3	-	1/12/54/54	-
5	HAR	A	910	-	-	0/11/13/13	-

All (34) bond length outliers are listed below:

Mol	Chain	Res	Type	Atoms	Z	Observed(Å)	Ideal(Å)
4	B	904	HBI	C6-N5	12.76	1.45	1.28
4	A	903	HBI	C6-N5	12.51	1.44	1.28
2	A	901	HEM	CAA-C2A	5.18	1.59	1.52
2	B	902	HEM	CMB-C2B	4.18	1.59	1.50
4	A	903	HBI	C7-N8	-3.87	1.38	1.45
4	B	904	HBI	C7-N8	-3.72	1.39	1.45
2	B	902	HEM	C4B-NB	3.57	1.46	1.38
2	B	902	HEM	CHA-C4D	3.11	1.42	1.35
2	A	901	HEM	CMB-C2B	3.10	1.57	1.50
2	A	901	HEM	C3C-C2C	-2.89	1.36	1.40
2	B	902	HEM	CHB-C1B	2.88	1.42	1.35
4	B	904	HBI	C4A-N5	-2.85	1.32	1.38
2	A	901	HEM	CAD-C3D	2.81	1.58	1.51
4	A	903	HBI	C4A-N5	-2.77	1.33	1.38
2	B	902	HEM	C4D-C3D	2.76	1.49	1.45
5	A	910	HAR	OH1-NH1	-2.76	1.33	1.40
2	B	902	HEM	CMA-C3A	2.70	1.57	1.51
5	A	909	HAR	OH1-NH1	-2.66	1.33	1.40
2	A	901	HEM	CMD-C2D	2.55	1.56	1.50
2	B	902	HEM	CAD-C3D	2.52	1.57	1.51
2	A	901	HEM	C3C-CAC	-2.49	1.42	1.47
2	A	901	HEM	C1D-C2D	2.49	1.49	1.44
2	B	902	HEM	C3B-C4B	2.43	1.49	1.44
2	B	902	HEM	CBB-CAB	2.42	1.42	1.30
2	B	902	HEM	C4A-NA	2.36	1.41	1.36
2	A	901	HEM	CHB-C1B	2.35	1.41	1.35
2	A	901	HEM	CBB-CAB	2.32	1.41	1.30
2	B	902	HEM	C1B-NB	2.30	1.44	1.40
2	B	902	HEM	CMD-C2D	2.25	1.55	1.50
2	B	902	HEM	CMC-C2C	2.21	1.56	1.51
2	A	901	HEM	CAB-C3B	-2.20	1.41	1.47
2	B	902	HEM	O2A-CGA	-2.08	1.23	1.30
2	B	902	HEM	C3C-C2C	2.02	1.43	1.40
2	B	902	HEM	FE-ND	2.01	2.06	1.96

All (41) bond angle outliers are listed below:

Mol	Chain	Res	Type	Atoms	Z	Observed(^{o})	Ideal(^{o})
5	A	910	HAR	CD-NE-CZ	22.26	164.13	123.50
5	A	909	HAR	CD-NE-CZ	17.28	155.03	123.50
5	A	910	HAR	CG-CD-NE	12.35	147.53	112.21
5	A	909	HAR	NE-CZ-NH1	-10.56	92.26	116.82
5	A	910	HAR	NE-CZ-NH1	-8.60	96.81	116.82
2	B	902	HEM	C4A-C3A-C2A	-8.56	101.04	107.00
5	A	909	HAR	CG-CD-NE	6.94	132.05	112.21
2	A	901	HEM	C4B-CHC-C1C	4.59	128.62	122.56
2	B	902	HEM	CMC-C2C-C3C	4.20	132.53	124.68
2	A	901	HEM	CMD-C2D-C1D	4.15	131.36	125.04
4	A	903	HBI	C8A-C4A-C4	4.04	117.17	114.53
2	A	901	HEM	CMB-C2B-C1B	3.69	130.66	125.04
4	B	904	HBI	C8A-C4A-C4	3.63	116.90	114.53
4	B	904	HBI	C2-N3-C4	3.53	121.53	115.93
5	A	910	HAR	CB-CG-CD	-3.41	101.83	112.05
2	B	902	HEM	C4C-CHD-C1D	3.34	126.97	122.56
2	A	901	HEM	CMC-C2C-C3C	3.32	130.89	124.68
5	A	909	HAR	NE-CZ-NH2	3.26	126.36	120.26
4	B	904	HBI	C4A-C4-N3	-3.26	118.98	123.43
4	A	903	HBI	C2-N3-C4	3.25	121.10	115.93
2	A	901	HEM	CMB-C2B-C3B	-3.11	120.68	128.30
2	B	902	HEM	CAD-C3D-C4D	3.10	130.08	124.66
2	B	902	HEM	C4B-CHC-C1C	3.09	126.64	122.56
2	B	902	HEM	CAB-C3B-C2B	-3.02	118.65	128.60
5	A	909	HAR	CG-CB-CA	3.00	123.02	113.35
4	A	903	HBI	C4A-C4-N3	-3.00	119.32	123.43
4	B	904	HBI	N1-C2-N3	-2.79	121.04	125.42
4	A	903	HBI	N1-C2-N3	-2.78	121.06	125.42
2	A	901	HEM	CAB-C3B-C2B	-2.73	119.59	128.60
2	A	901	HEM	CHA-C4D-C3D	-2.69	120.28	125.33
2	B	902	HEM	CMA-C3A-C2A	2.58	129.80	124.94
4	A	903	HBI	C2-N1-C8A	2.39	119.90	114.54
2	A	901	HEM	C3B-C2B-C1B	2.39	108.26	106.49
2	A	901	HEM	C3D-C4D-ND	2.27	112.69	110.17
2	B	902	HEM	CHA-C4D-ND	-2.26	121.58	124.38
2	A	901	HEM	O2A-CGA-CBA	2.14	120.89	114.03
2	A	901	HEM	CAB-C3B-C4B	2.11	134.29	124.47
2	B	902	HEM	CHD-C1D-ND	-2.10	122.14	124.43
2	A	901	HEM	CHA-C4D-ND	2.08	126.95	124.38
2	A	901	HEM	C4C-CHD-C1D	2.07	125.29	122.56
2	A	901	HEM	O2D-CGD-CBD	2.04	120.60	114.03

There are no chirality outliers.

All (9) torsion outliers are listed below:

Mol	Chain	Res	Type	Atoms
4	A	903	HBI	O10-C10-C9-C6
4	A	903	HBI	C11-C10-C9-C6
4	A	903	HBI	O10-C10-C9-O9
4	A	903	HBI	C11-C10-C9-O9
5	A	909	HAR	O-C-CA-N
2	B	902	HEM	CAA-CBA-CGA-O1A
2	B	902	HEM	CAA-CBA-CGA-O2A
2	A	901	HEM	CAD-CBD-CGD-O2D
2	B	902	HEM	CAD-CBD-CGD-O2D

There are no ring outliers.

5 monomers are involved in 8 short contacts:

Mol	Chain	Res	Type	Clashes	Symm-Clashes
3	B	2903	NO	2	0
2	B	902	HEM	3	0
2	A	901	HEM	2	0
5	A	910	HAR	1	0
3	B	1902	NO	1	0

The following is a two-dimensional graphical depiction of Mogul quality analysis of bond lengths, bond angles, torsion angles, and ring geometry for all instances of the Ligand of Interest. In addition, ligands with molecular weight > 250 and outliers as shown on the validation Tables will also be included. For torsion angles, if less then 5% of the Mogul distribution of torsion angles is within 10 degrees of the torsion angle in question, then that torsion angle is considered an outlier. Any bond that is central to one or more torsion angles identified as an outlier by Mogul will be highlighted in the graph. For rings, the root-mean-square deviation (RMSD) between the ring in question and similar rings identified by Mogul is calculated over all ring torsion angles. If the average RMSD is greater than 60 degrees and the minimal RMSD between the ring in question and any Mogul-identified rings is also greater than 60 degrees, then that ring is considered an outlier. The outliers are highlighted in purple. The color gray indicates Mogul did not find sufficient equivalents in the CSD to analyse the geometry.

Ligand HEM B 902

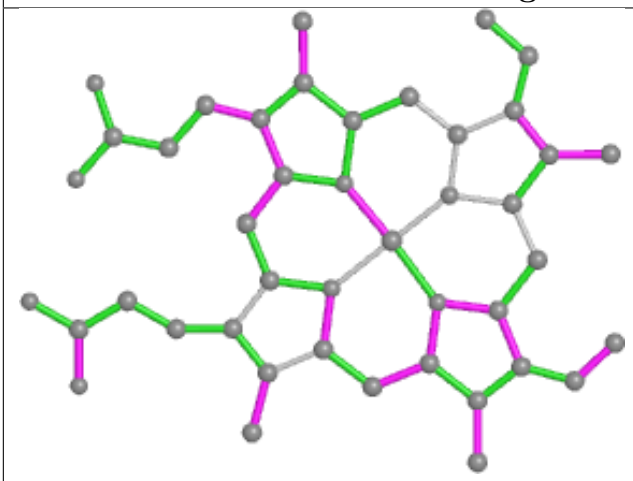

Bond lengths

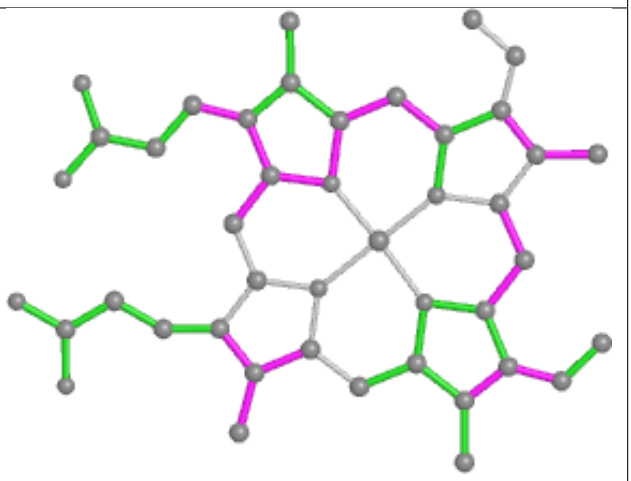

Bond angles

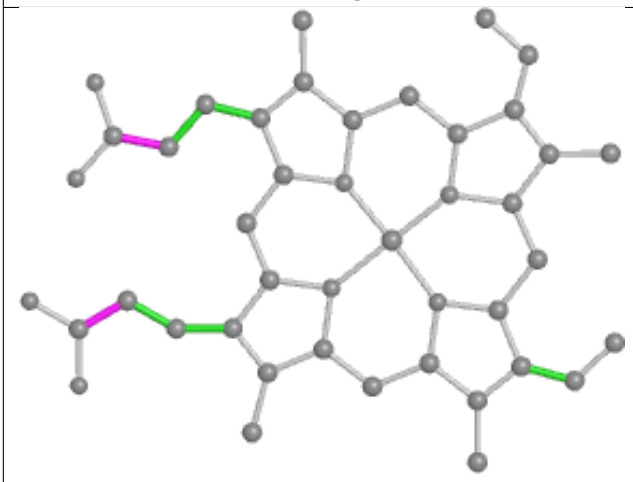

Torsions

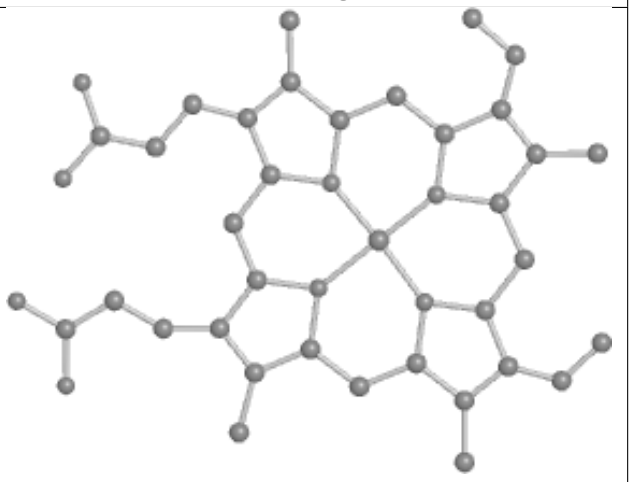

Rings

Ligand HEM A 901

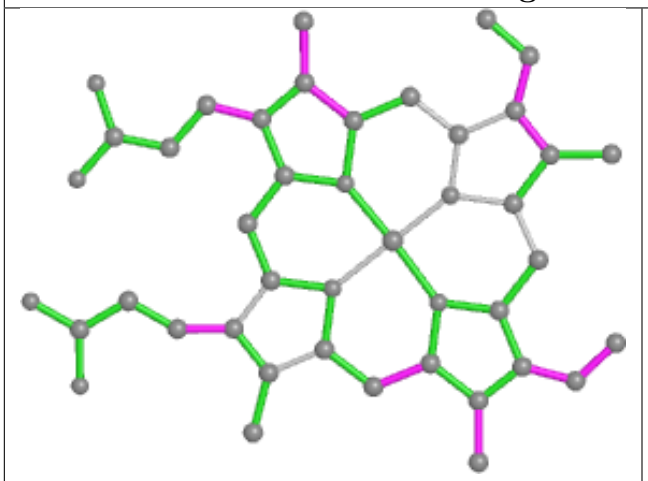

Bond lengths

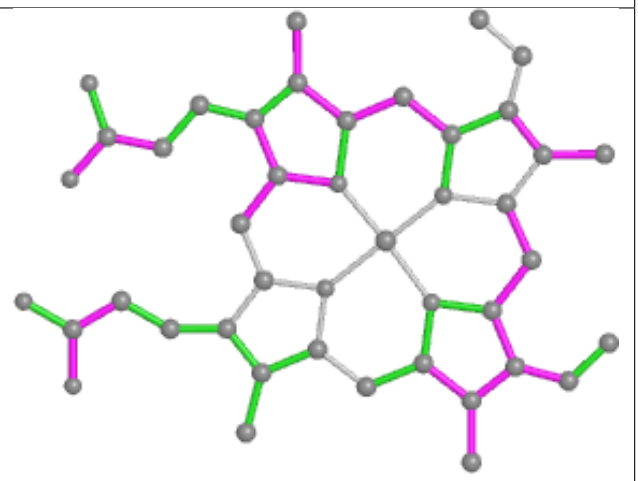

Bond angles

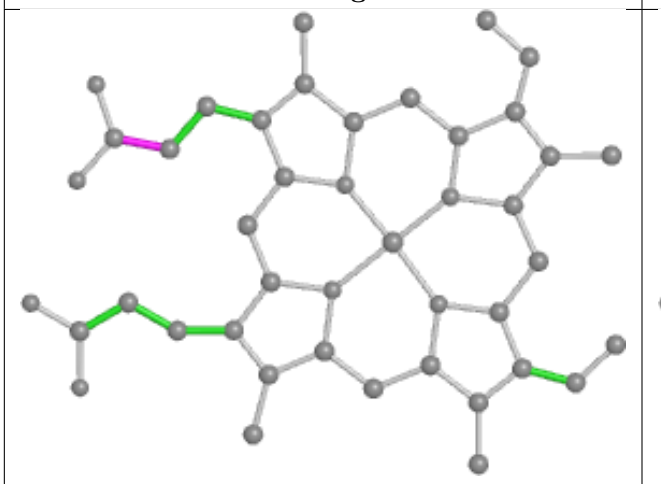

Torsions

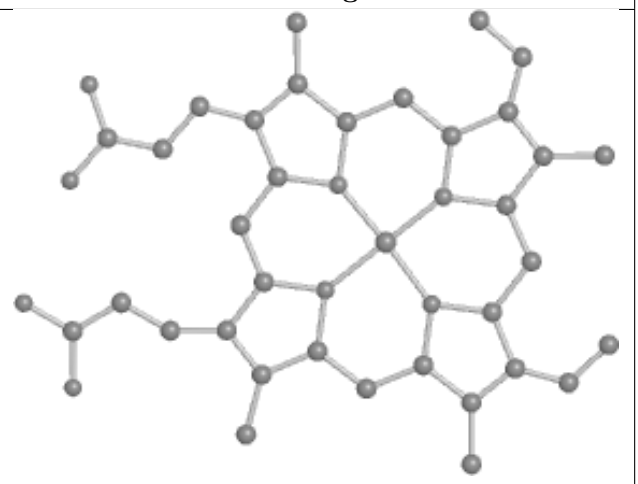

Rings

5.7 Other polymers (i)

There are no such residues in this entry.

5.8 Polymer linkage issues (i)

There are no chain breaks in this entry.

6 Fit of model and data (i)

6.1 Protein, DNA and RNA chains (i)

EDS was not executed - this section is therefore empty.

6.2 Non-standard residues in protein, DNA, RNA chains (i)

EDS was not executed - this section is therefore empty.

6.3 Carbohydrates (i)

EDS was not executed - this section is therefore empty.

6.4 Ligands (i)

EDS was not executed - this section is therefore empty.

6.5 Other polymers (i)

EDS was not executed - this section is therefore empty.