Full wwPDB X-ray Structure Validation Report (i)

Jun 23, 2024 – 01:03 AM EDT

PDB ID	:	6F87
Title	:	Crystal structure of P. abyssi Sua5 complexed with L-threonine and PPi
Authors	:	Pichard-Kostuch, A.; Zhang, W.; Liger, D.; Daugeron, M.C.; Letoquart, J.; Li de la Sierra-Gallay, I.; Forterre, P.; Collinet, B.; van Tilbeurgh, H.; Basta, T.
Deposited on	:	2017-12-12
Resolution	:	2.62 Å(reported)

This is a Full wwPDB X-ray Structure Validation Report for a publicly released PDB entry.

We welcome your comments at *validation@mail.wwpdb.org*
A user guide is available at
https://www.wwpdb.org/validation/2017/XrayValidationReportHelp
with specific help available everywhere you see the (i) symbol.

The types of validation reports are described at
http://www.wwpdb.org/validation/2017/FAQs#types.

The following versions of software and data (see references (i)) were used in the production of this report:

MolProbity	:	4.02b-467
Mogul	:	2022.3.0, CSD as543be (2022)
Xtriage (Phenix)	:	1.20.1
EDS	:	2.37.1
Percentile statistics	:	20191225.v01 (using entries in the PDB archive December 25th 2019)
Refmac	:	5.8.0158
CCP4	:	7.0.044 (Gargrove)
Ideal geometry (proteins)	:	Engh & Huber (2001)
Ideal geometry (DNA, RNA)	:	Parkinson et al. (1996)
Validation Pipeline (wwPDB-VP)	:	2.37.1

1 Overall quality at a glance (i)

The following experimental techniques were used to determine the structure:
X-RAY DIFFRACTION

The reported resolution of this entry is 2.62 Å.

Percentile scores (ranging between 0-100) for global validation metrics of the entry are shown in the following graphic. The table shows the number of entries on which the scores are based.

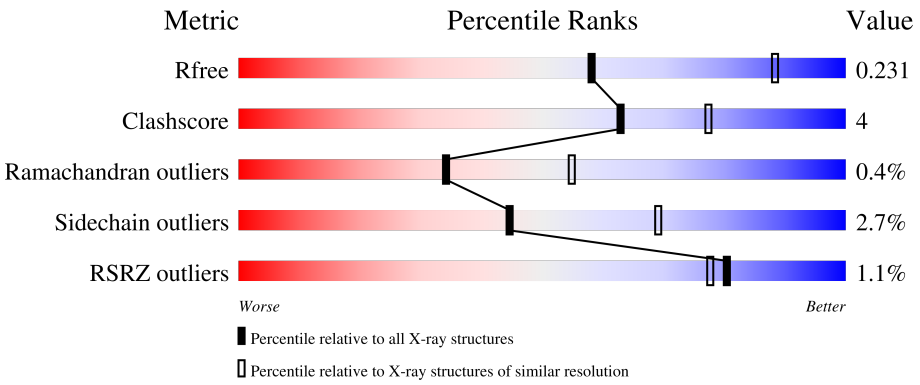

Metric	Whole archive (#Entries)	Similar resolution (#Entries, resolution range(Å))
R_{free}	130704	3797 (2.64-2.60)
Clashscore	141614	4168 (2.64-2.60)
Ramachandran outliers	138981	4093 (2.64-2.60)
Sidechain outliers	138945	4093 (2.64-2.60)
RSRZ outliers	127900	3731 (2.64-2.60)

The table below summarises the geometric issues observed across the polymeric chains and their fit to the electron density. The red, orange, yellow and green segments of the lower bar indicate the fraction of residues that contain outliers for >=3, 2, 1 and 0 types of geometric quality criteria respectively. A grey segment represents the fraction of residues that are not modelled. The numeric value for each fraction is indicated below the corresponding segment, with a dot representing fractions <=5% The upper red bar (where present) indicates the fraction of residues that have poor fit to the electron density. The numeric value is given above the bar.

Mol	Chain	Length	Quality of chain
1	A	345	% 84% 13% ••
1	B	345	3% 85% 13% ••
1	C	345	% 89% 8% ••
1	D	345	88% 10% •

2 Entry composition (i)

There are 4 unique types of molecules in this entry. The entry contains 10730 atoms, of which 0 are hydrogens and 0 are deuteriums.

In the tables below, the ZeroOcc column contains the number of atoms modelled with zero occupancy, the AltConf column contains the number of residues with at least one atom in alternate conformation and the Trace column contains the number of residues modelled with at most 2 atoms.

- Molecule 1 is a protein called Threonylcarbamoyl-AMP synthase.

Mol	Chain	Residues	Atoms					ZeroOcc	AltConf	Trace
			Total	C	N	O	S			
1	A	340	2640	1690	460	484	6	0	0	0
1	B	340	2640	1690	460	484	6	0	0	0
1	C	340	2640	1690	460	484	6	0	0	0
1	D	340	2640	1690	460	484	6	0	0	0

There are 24 discrepancies between the modelled and reference sequences:

Chain	Residue	Modelled	Actual	Comment	Reference
A	341	HIS	-	expression tag	UNP Q9UYB2
A	342	HIS	-	expression tag	UNP Q9UYB2
A	343	HIS	-	expression tag	UNP Q9UYB2
A	344	HIS	-	expression tag	UNP Q9UYB2
A	345	HIS	-	expression tag	UNP Q9UYB2
A	346	HIS	-	expression tag	UNP Q9UYB2
B	341	HIS	-	expression tag	UNP Q9UYB2
B	342	HIS	-	expression tag	UNP Q9UYB2
B	343	HIS	-	expression tag	UNP Q9UYB2
B	344	HIS	-	expression tag	UNP Q9UYB2
B	345	HIS	-	expression tag	UNP Q9UYB2
B	346	HIS	-	expression tag	UNP Q9UYB2
C	341	HIS	-	expression tag	UNP Q9UYB2
C	342	HIS	-	expression tag	UNP Q9UYB2
C	343	HIS	-	expression tag	UNP Q9UYB2
C	344	HIS	-	expression tag	UNP Q9UYB2
C	345	HIS	-	expression tag	UNP Q9UYB2
C	346	HIS	-	expression tag	UNP Q9UYB2
D	341	HIS	-	expression tag	UNP Q9UYB2
D	342	HIS	-	expression tag	UNP Q9UYB2
D	343	HIS	-	expression tag	UNP Q9UYB2

Continued on next page...

Continued from previous page...

Chain	Residue	Modelled	Actual	Comment	Reference
D	344	HIS	-	expression tag	UNP Q9UYB2
D	345	HIS	-	expression tag	UNP Q9UYB2
D	346	HIS	-	expression tag	UNP Q9UYB2

- Molecule 2 is PYROPHOSPHATE 2- (three-letter code: POP) (formula: $H_2O_7P_2$).

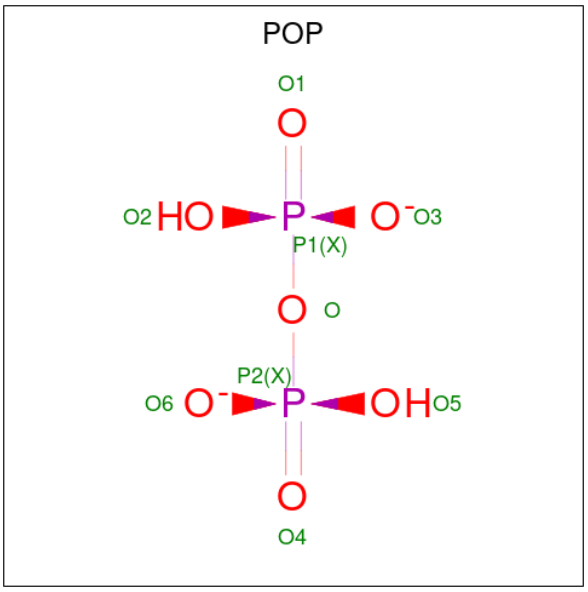

Mol	Chain	Residues	Atoms				ZeroOcc	AltConf
			Total	O	P			
2	A	1	9	7	2		0	0
2	B	1	9	7	2		0	0
2	C	1	9	7	2		0	0
2	D	1	9	7	2		0	0

- Molecule 3 is THREONINE (three-letter code: THR) (formula: $C_4H_9NO_3$).

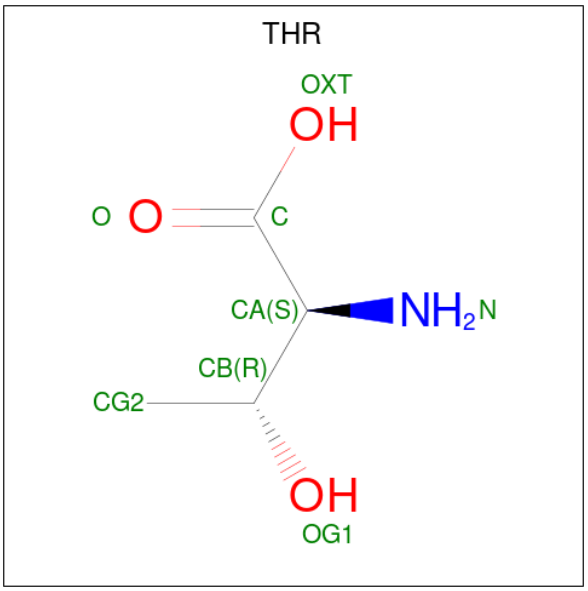

Mol	Chain	Residues	Atoms				ZeroOcc	AltConf
			Total	C	N	O		
3	A	1	8	4	1	3	0	0
3	B	1	8	4	1	3	0	0
3	C	1	8	4	1	3	0	0
3	D	1	8	4	1	3	0	0

- Molecule 4 is water.

Mol	Chain	Residues	Atoms		ZeroOcc	AltConf
			Total	O		
4	A	30	30	30	0	0
4	B	14	14	14	0	0
4	C	32	32	32	0	0
4	D	26	26	26	0	0

3 Residue-property plots (i)

These plots are drawn for all protein, RNA, DNA and oligosaccharide chains in the entry. The first graphic for a chain summarises the proportions of the various outlier classes displayed in the second graphic. The second graphic shows the sequence view annotated by issues in geometry and electron density. Residues are color-coded according to the number of geometric quality criteria for which they contain at least one outlier: green = 0, yellow = 1, orange = 2 and red = 3 or more. A red dot above a residue indicates a poor fit to the electron density (RSRZ > 2). Stretches of 2 or more consecutive residues without any outlier are shown as a green connector. Residues present in the sample, but not in the model, are shown in grey.

• Molecule 1: Threonylcarbamoyl-AMP synthase

Chain A:

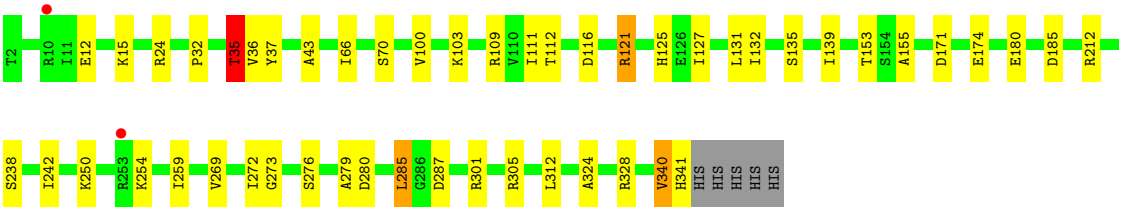

• Molecule 1: Threonylcarbamoyl-AMP synthase

Chain B:

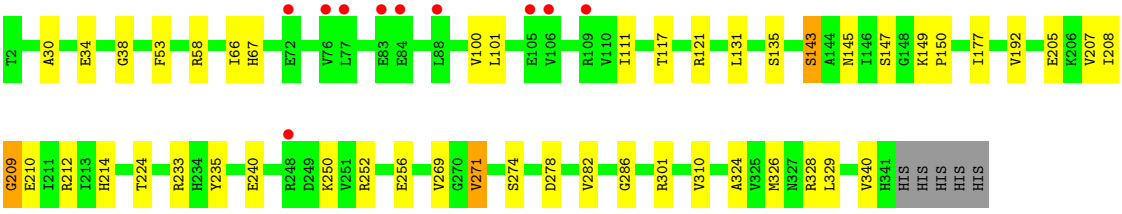

• Molecule 1: Threonylcarbamoyl-AMP synthase

Chain C:

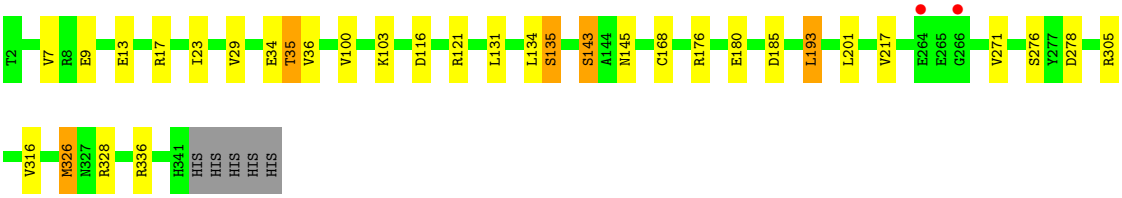

• Molecule 1: Threonylcarbamoyl-AMP synthase

Chain D:

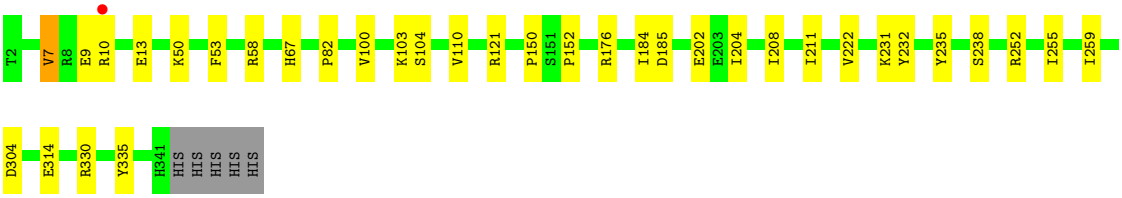
T2
V7
R8
E9
R10
E13
K50
F53
R58
H67
P82
V100
K103
S104
V110
R121
P150
S151
P152
R176
I184
D185
E202
E203
I204
I208
I211
V222
K231
Y232
Y235
S238
R252
I255
I259
D304
E314
R330
Y335
H341
HIS
HIS
HIS
HIS
HIS

4 Data and refinement statistics (i)

Property	Value	Source
Space group	C 1 2 1	Depositor
Cell constants a, b, c, α, β, γ	150.44Å 144.07Å 103.66Å 90.00° 103.06° 90.00°	Depositor
Resolution (Å)	49.03 – 2.62 49.03 – 2.62	Depositor EDS
% Data completeness (in resolution range)	99.4 (49.03-2.62) 99.4 (49.03-2.62)	Depositor EDS
R_{merge}	(Not available)	Depositor
R_{sym}	(Not available)	Depositor
$< I/\sigma(I) >$ [1]	1.83 (at 2.61Å)	Xtriage
Refinement program	REFMAC 5.8.0135	Depositor
R, R_{free}	0.175 , 0.231 0.180 , 0.231	Depositor DCC
R_{free} test set	3223 reflections (5.00%)	wwPDB-VP
Wilson B-factor (Å^2)	60.7	Xtriage
Anisotropy	0.063	Xtriage
Bulk solvent k_{sol}(e/Å^3), B_{sol}(Å^2)	0.34 , 41.5	EDS
L-test for twinning[2]	$< \|L\| > = 0.51$, $< L^2 > = 0.34$	Xtriage
Estimated twinning fraction	No twinning to report.	Xtriage
F_o,F_c correlation	0.97	EDS
Total number of atoms	10730	wwPDB-VP
Average B, all atoms (Å^2)	67.0	wwPDB-VP

Xtriage's analysis on translational NCS is as follows: *The analyses of the Patterson function reveals a significant off-origin peak that is 46.05 % of the origin peak, indicating pseudo-translational symmetry. The chance of finding a peak of this or larger height randomly in a structure without pseudo-translational symmetry is equal to 1.2095e-04. The detected translational NCS is most likely also responsible for the elevated intensity ratio.*

[1]Intensities estimated from amplitudes.

[2]Theoretical values of $< |L| >$, $< L^2 >$ for acentric reflections are 0.5, 0.333 respectively for untwinned datasets, and 0.375, 0.2 for perfectly twinned datasets.

5 Model quality (i)

5.1 Standard geometry (i)

Bond lengths and bond angles in the following residue types are not validated in this section: POP

The Z score for a bond length (or angle) is the number of standard deviations the observed value is removed from the expected value. A bond length (or angle) with $|Z| > 5$ is considered an outlier worth inspection. RMSZ is the root-mean-square of all Z scores of the bond lengths (or angles).

Mol	Chain	Bond lengths		Bond angles	
		RMSZ	$\#\|Z\|>5$	RMSZ	$\#\|Z\|>5$
1	A	0.75	1/2691 (0.0%)	0.91	5/3642 (0.1%)
1	B	0.69	0/2691	0.86	1/3642 (0.0%)
1	C	0.79	1/2691 (0.0%)	0.93	4/3642 (0.1%)
1	D	0.74	0/2691	0.91	2/3642 (0.1%)
All	All	0.74	2/10764 (0.0%)	0.90	12/14568 (0.1%)

All (2) bond length outliers are listed below:

Mol	Chain	Res	Type	Atoms	Z	Observed(Å)	Ideal(Å)
1	A	35	THR	CB-CG2	-5.88	1.32	1.52
1	C	176	ARG	CZ-NH1	5.28	1.40	1.33

All (12) bond angle outliers are listed below:

Mol	Chain	Res	Type	Atoms	Z	Observed(^{o})	Ideal(^{o})
1	D	176	ARG	NE-CZ-NH1	6.57	123.59	120.30
1	A	305	ARG	NE-CZ-NH1	6.18	123.39	120.30
1	D	176	ARG	NE-CZ-NH2	-5.84	117.38	120.30
1	C	176	ARG	NE-CZ-NH2	-5.82	117.39	120.30
1	C	326	MET	CG-SD-CE	-5.80	90.92	100.20
1	B	301	ARG	NE-CZ-NH1	5.70	123.15	120.30
1	A	121	ARG	NE-CZ-NH1	-5.66	117.47	120.30
1	A	121	ARG	NE-CZ-NH2	5.58	123.09	120.30
1	C	328	ARG	NE-CZ-NH1	5.27	122.94	120.30
1	C	305	ARG	NE-CZ-NH1	5.24	122.92	120.30
1	A	212	ARG	NE-CZ-NH1	5.17	122.88	120.30
1	A	301	ARG	NE-CZ-NH1	5.08	122.84	120.30

There are no chirality outliers.

There are no planarity outliers.

5.2 Too-close contacts (i)

In the following table, the Non-H and H(model) columns list the number of non-hydrogen atoms and hydrogen atoms in the chain respectively. The H(added) column lists the number of hydrogen atoms added and optimized by MolProbity. The Clashes column lists the number of clashes within the asymmetric unit, whereas Symm-Clashes lists symmetry-related clashes.

Mol	Chain	Non-H	H(model)	H(added)	Clashes	Symm-Clashes
1	A	2640	0	2729	30	0
1	B	2640	0	2729	27	0
1	C	2640	0	2729	19	0
1	D	2640	0	2729	17	0
2	A	9	0	0	0	0
2	B	9	0	0	0	0
2	C	9	0	0	0	0
2	D	9	0	0	0	0
3	A	8	0	6	1	0
3	B	8	0	6	3	0
3	C	8	0	6	2	0
3	D	8	0	6	2	0
4	A	30	0	0	1	0
4	B	14	0	0	0	0
4	C	32	0	0	2	0
4	D	26	0	0	0	0
All	All	10730	0	10940	93	0

The all-atom clashscore is defined as the number of clashes found per 1000 atoms (including hydrogen atoms). The all-atom clashscore for this structure is 4.

All (93) close contacts within the same asymmetric unit are listed below, sorted by their clash magnitude.

Atom-1	Atom-2	Interatomic distance (Å)	Clash overlap (Å)
1:A:35:THR:HG21	3:A:402:THR:OXT	1.68	0.93
1:C:35:THR:HG21	3:C:402:THR:OXT	1.77	0.84
1:A:35:THR:HG22	1:A:36:VAL:N	1.99	0.76
1:C:35:THR:HG22	1:C:36:VAL:H	1.52	0.72
1:B:67:HIS:HE1	3:B:402:THR:OG1	1.72	0.70
1:C:131:LEU:O	1:C:135:SER:HB2	1.93	0.69
1:C:121:ARG:NH2	3:C:402:THR:OG1	2.27	0.68
1:D:121:ARG:NH2	3:D:402:THR:OG1	2.28	0.66
1:C:35:THR:HG22	1:C:36:VAL:N	2.11	0.65
1:A:35:THR:HG23	1:A:180:GLU:HA	1.78	0.64
1:B:143:SER:HB2	1:B:145:ASN:OD1	1.96	0.64

Continued on next page...

Continued from previous page...

Atom-1	Atom-2	Interatomic distance (Å)	Clash overlap (Å)
1:A:35:THR:HG22	1:A:36:VAL:H	1.64	0.61
1:A:254:LYS:HG3	1:A:340:VAL:HG22	1.83	0.60
1:D:252:ARG:NH1	1:D:314:GLU:OE1	2.33	0.60
1:A:131:LEU:O	1:A:135:SER:HB2	2.02	0.59
1:A:24:ARG:NH1	4:A:501:HOH:O	2.35	0.59
1:C:35:THR:HG23	1:C:180:GLU:HA	1.84	0.59
1:A:109:ARG:NH2	1:A:116:ASP:OD1	2.37	0.57
1:A:250:LYS:HB3	1:A:340:VAL:HG11	1.86	0.56
1:A:269:VAL:HG23	1:A:279:ALA:HB1	1.86	0.55
1:B:100:VAL:O	1:B:101:LEU:HD12	2.07	0.55
1:D:208:ILE:HD11	1:D:211:ILE:HD11	1.89	0.54
1:C:143:SER:HB2	1:C:145:ASN:OD1	2.07	0.53
1:A:103:LYS:HD3	1:A:112:THR:HG21	1.89	0.53
1:A:272:ILE:HB	1:A:285:LEU:HD11	1.90	0.53
1:B:131:LEU:O	1:B:135:SER:HB2	2.09	0.53
1:D:53:PHE:CD2	1:D:58:ARG:HD3	2.44	0.53
1:D:330:ARG:HB3	1:D:335:TYR:CE1	2.44	0.53
1:A:35:THR:CG2	1:A:36:VAL:N	2.72	0.53
1:D:67:HIS:HE1	3:D:402:THR:OG1	1.93	0.52
1:B:205:GLU:O	1:B:209:GLY:N	2.43	0.52
1:C:35:THR:CG2	1:C:36:VAL:N	2.74	0.50
1:C:316:VAL:HB	1:C:326:MET:HE3	1.94	0.50
1:D:231:LYS:HG2	1:D:232:TYR:CD2	2.46	0.50
1:A:12:GLU:HB2	1:A:15:LYS:HD2	1.93	0.49
1:C:100:VAL:HB	1:C:185:ASP:HA	1.96	0.48
1:B:121:ARG:NH2	3:B:402:THR:OG1	2.42	0.47
1:B:192:VAL:HG12	1:B:214:HIS:HB2	1.97	0.47
1:A:254:LYS:HG3	1:A:340:VAL:CG2	2.44	0.47
1:B:324:ALA:O	1:B:328:ARG:HG2	2.15	0.47
1:B:250:LYS:HB3	1:B:340:VAL:HG11	1.97	0.46
1:B:150:PRO:HA	1:B:235:TYR:HA	1.96	0.46
1:D:53:PHE:CE2	1:D:58:ARG:HD3	2.51	0.46
1:A:43:ALA:O	1:A:111:ILE:HD11	2.15	0.46
1:B:240:GLU:HB2	1:B:310:VAL:HG12	1.98	0.46
1:D:150:PRO:HA	1:D:235:TYR:HA	1.99	0.45
1:A:125:HIS:HE1	1:A:127:ILE:HD12	1.82	0.45
1:A:340:VAL:HG12	1:A:341:HIS:N	2.32	0.45
1:B:66:ILE:HD11	1:B:111:ILE:HG21	1.97	0.45
1:A:100:VAL:HB	1:A:185:ASP:HA	1.99	0.45
1:C:103:LYS:HB2	1:C:116:ASP:O	2.17	0.45
1:B:100:VAL:C	1:B:101:LEU:HD12	2.38	0.44

Continued on next page...

Continued from previous page...

Atom-1	Atom-2	Interatomic distance (Å)	Clash overlap (Å)
1:B:67:HIS:CE1	3:B:402:THR:OG1	2.62	0.44
1:C:13:GLU:HB3	1:C:17:ARG:NH2	2.33	0.44
1:C:193:LEU:HD23	1:C:217:VAL:HG21	1.99	0.44
1:C:7:VAL:O	1:C:9:GLU:O	2.35	0.44
1:B:207:VAL:HG12	1:B:208:ILE:HG23	2.00	0.43
1:D:67:HIS:HA	1:D:121:ARG:O	2.18	0.43
1:B:67:HIS:HA	1:B:121:ARG:O	2.18	0.43
1:A:259:ILE:HG23	1:A:269:VAL:HG21	1.99	0.43
1:B:252:ARG:O	1:B:256:GLU:HG3	2.18	0.43
1:D:184:ILE:HD11	1:D:204:ILE:HD13	2.00	0.43
1:B:274:SER:HB3	1:B:286:GLY:O	2.18	0.43
1:D:100:VAL:HB	1:D:185:ASP:HA	2.01	0.43
1:A:242:ILE:HB	1:A:312:LEU:HD23	2.01	0.43
1:C:336:ARG:HG3	4:C:525:HOH:O	2.19	0.43
1:A:273:GLY:N	1:A:285:LEU:HD12	2.34	0.42
1:A:324:ALA:O	1:A:328:ARG:HG2	2.19	0.42
1:A:131:LEU:O	1:A:135:SER:CB	2.67	0.42
1:A:155:ALA:HB2	1:A:171:ASP:HA	2.01	0.42
1:B:192:VAL:HA	1:B:212:ARG:O	2.19	0.42
1:B:30:ALA:HA	1:B:38:GLY:O	2.19	0.42
1:C:143:SER:CB	1:C:145:ASN:OD1	2.68	0.42
1:D:7:VAL:O	1:D:9:GLU:O	2.38	0.42
1:A:32:PRO:HB3	1:A:37:TYR:CZ	2.54	0.42
1:C:193:LEU:HD13	1:C:201:LEU:HD13	2.01	0.42
1:D:50:LYS:HG3	1:D:110:VAL:HG21	2.02	0.42
1:D:255:ILE:O	1:D:259:ILE:HG13	2.19	0.42
1:C:29:VAL:HG22	1:C:168:CYS:HB3	2.02	0.41
1:A:66:ILE:HD11	1:A:111:ILE:HG21	2.03	0.41
1:B:34:GLU:HG2	1:B:177:ILE:HD12	2.01	0.41
1:B:326:MET:HE1	1:B:329:LEU:HD12	2.03	0.41
1:A:153:THR:O	1:A:174:GLU:HA	2.20	0.41
1:B:53:PHE:CE2	1:B:58:ARG:HD3	2.55	0.41
1:B:149:LYS:HB3	1:B:150:PRO:CD	2.51	0.41
1:B:271:VAL:HG13	1:B:282:VAL:HG12	2.03	0.41
1:C:34:GLU:HA	4:C:518:HOH:O	2.21	0.41
1:D:231:LYS:O	1:D:232:TYR:HB2	2.21	0.40
1:B:326:MET:CE	1:B:329:LEU:HD12	2.52	0.40
1:A:132:ILE:HG12	1:A:139:ILE:HD12	2.02	0.40
1:B:101:LEU:O	1:B:117:THR:HA	2.20	0.40
1:A:35:THR:CG2	1:A:180:GLU:HA	2.49	0.40
1:D:103:LYS:HG2	1:D:104:SER:O	2.21	0.40

There are no symmetry-related clashes.

5.3 Torsion angles (i)

5.3.1 Protein backbone (i)

In the following table, the Percentiles column shows the percent Ramachandran outliers of the chain as a percentile score with respect to all X-ray entries followed by that with respect to entries of similar resolution.

The Analysed column shows the number of residues for which the backbone conformation was analysed, and the total number of residues.

Mol	Chain	Analysed	Favoured	Allowed	Outliers	Percentiles	
1	A	338/345 (98%)	324 (96%)	13 (4%)	1 (0%)	41	62
1	B	338/345 (98%)	317 (94%)	19 (6%)	2 (1%)	25	45
1	C	338/345 (98%)	321 (95%)	17 (5%)	0	100	100
1	D	338/345 (98%)	323 (96%)	12 (4%)	3 (1%)	17	33
All	All	1352/1380 (98%)	1285 (95%)	61 (4%)	6 (0%)	34	55

All (6) Ramachandran outliers are listed below:

Mol	Chain	Res	Type
1	A	340	VAL
1	B	209	GLY
1	D	10	ARG
1	B	210	GLU
1	D	13	GLU
1	D	152	PRO

5.3.2 Protein sidechains (i)

In the following table, the Percentiles column shows the percent sidechain outliers of the chain as a percentile score with respect to all X-ray entries followed by that with respect to entries of similar resolution.

The Analysed column shows the number of residues for which the sidechain conformation was analysed, and the total number of residues.

Mol	Chain	Analysed	Rotameric	Outliers	Percentiles	
1	A	279/284 (98%)	271 (97%)	8 (3%)	42	67
1	B	279/284 (98%)	272 (98%)	7 (2%)	47	71

Continued on next page...

Continued from previous page...

Mol	Chain	Analysed	Rotameric	Outliers	Percentiles	
1	C	279/284 (98%)	270 (97%)	9 (3%)	39	63
1	D	279/284 (98%)	273 (98%)	6 (2%)	52	74
All	All	1116/1136 (98%)	1086 (97%)	30 (3%)	44	69

All (30) residues with a non-rotameric sidechain are listed below:

Mol	Chain	Res	Type
1	A	35	THR
1	A	70	SER
1	A	121	ARG
1	A	238	SER
1	A	276	SER
1	A	280	ASP
1	A	285	LEU
1	A	287	ASP
1	B	143	SER
1	B	147	SER
1	B	224	THR
1	B	233	ARG
1	B	269	VAL
1	B	271	VAL
1	B	278	ASP
1	C	23	ILE
1	C	35	THR
1	C	134	LEU
1	C	135	SER
1	C	143	SER
1	C	193	LEU
1	C	271	VAL
1	C	276	SER
1	C	278	ASP
1	D	7	VAL
1	D	82	PRO
1	D	202	GLU
1	D	222	VAL
1	D	238	SER
1	D	304	ASP

Sometimes sidechains can be flipped to improve hydrogen bonding and reduce clashes. All (2) such sidechains are listed below:

Mol	Chain	Res	Type
1	B	67	HIS
1	D	67	HIS

5.3.3 RNA (i)

There are no RNA molecules in this entry.

5.4 Non-standard residues in protein, DNA, RNA chains (i)

There are no non-standard protein/DNA/RNA residues in this entry.

5.5 Carbohydrates (i)

There are no monosaccharides in this entry.

5.6 Ligand geometry (i)

8 ligands are modelled in this entry.

In the following table, the Counts columns list the number of bonds (or angles) for which Mogul statistics could be retrieved, the number of bonds (or angles) that are observed in the model and the number of bonds (or angles) that are defined in the Chemical Component Dictionary. The Link column lists molecule types, if any, to which the group is linked. The Z score for a bond length (or angle) is the number of standard deviations the observed value is removed from the expected value. A bond length (or angle) with $|Z| > 2$ is considered an outlier worth inspection. RMSZ is the root-mean-square of all Z scores of the bond lengths (or angles).

Mol	Type	Chain	Res	Link	Bond lengths			Bond angles		
					Counts	RMSZ	$\#\|Z\| > 2$	Counts	RMSZ	$\#\|Z\| > 2$
2	POP	D	401	-	6,8,8	0.80	0	12,13,13	1.40	3 (25%)
3	THR	D	402	-	7,7,7	1.23	1 (14%)	8,9,9	1.96	3 (37%)
2	POP	A	401	-	6,8,8	1.06	0	12,13,13	1.29	1 (8%)
2	POP	C	401	-	6,8,8	1.05	0	12,13,13	1.26	2 (16%)
3	THR	A	402	-	7,7,7	1.53	1 (14%)	8,9,9	0.95	1 (12%)
3	THR	B	402	-	7,7,7	1.15	1 (14%)	8,9,9	1.11	1 (12%)
3	THR	C	402	-	7,7,7	1.75	1 (14%)	8,9,9	2.18	2 (25%)
2	POP	B	401	-	6,8,8	1.01	0	12,13,13	1.71	3 (25%)

In the following table, the Chirals column lists the number of chiral outliers, the number of chiral centers analysed, the number of these observed in the model and the number defined in the

Chemical Component Dictionary. Similar counts are reported in the Torsion and Rings columns. '-' means no outliers of that kind were identified.

Mol	Type	Chain	Res	Link	Chirals	Torsions	Rings
2	POP	D	401	-	-	2/6/6/6	-
3	THR	D	402	-	-	0/8/8/8	-
2	POP	A	401	-	-	0/6/6/6	-
2	POP	C	401	-	-	2/6/6/6	-
3	THR	A	402	-	-	0/8/8/8	-
3	THR	B	402	-	-	2/8/8/8	-
3	THR	C	402	-	-	0/8/8/8	-
2	POP	B	401	-	-	3/6/6/6	-

All (4) bond length outliers are listed below:

Mol	Chain	Res	Type	Atoms	Z	Observed(Å)	Ideal(Å)
3	C	402	THR	OXT-C	-4.00	1.17	1.30
3	A	402	THR	OXT-C	-3.32	1.20	1.30
3	B	402	THR	OXT-C	-2.62	1.22	1.30
3	D	402	THR	OXT-C	-2.57	1.22	1.30

All (16) bond angle outliers are listed below:

Mol	Chain	Res	Type	Atoms	Z	Observed(^{o})	Ideal(^{o})
3	C	402	THR	OXT-C-O	-5.08	112.56	124.08
3	D	402	THR	OXT-C-O	-4.07	114.84	124.08
2	D	401	POP	O6-P2-O5	2.93	118.78	107.80
2	B	401	POP	O3-P1-O2	2.91	118.70	107.80
3	B	402	THR	OXT-C-O	-2.81	117.71	124.08
2	C	401	POP	O3-P1-O2	2.71	117.97	107.80
3	D	402	THR	OXT-C-CA	2.68	123.38	114.15
2	B	401	POP	O6-P2-O4	2.62	121.05	110.83
3	C	402	THR	O-C-CA	2.59	130.50	121.72
2	B	401	POP	O3-P1-O	-2.52	96.18	104.64
2	D	401	POP	O3-P1-O2	2.43	116.90	107.80
2	D	401	POP	O-P1-O1	-2.39	98.44	111.04
2	C	401	POP	O6-P2-O4	2.37	120.05	110.83
3	A	402	THR	OXT-C-O	-2.28	118.92	124.08
3	D	402	THR	OG1-CB-CG2	-2.26	102.92	109.68
2	A	401	POP	O6-P2-O5	2.24	116.19	107.80

There are no chirality outliers.

All (9) torsion outliers are listed below:

Mol	Chain	Res	Type	Atoms
2	C	401	POP	P1-O-P2-O6
2	D	401	POP	P1-O-P2-O6
2	B	401	POP	P1-O-P2-O4
2	C	401	POP	P1-O-P2-O4
3	B	402	THR	O-C-CA-CB
2	B	401	POP	P1-O-P2-O5
2	B	401	POP	P1-O-P2-O6
2	D	401	POP	P1-O-P2-O5
3	B	402	THR	OXT-C-CA-CB

There are no ring outliers.

4 monomers are involved in 8 short contacts:

Mol	Chain	Res	Type	Clashes	Symm-Clashes
3	D	402	THR	2	0
3	A	402	THR	1	0
3	B	402	THR	3	0
3	C	402	THR	2	0

5.7 Other polymers (i)

There are no such residues in this entry.

5.8 Polymer linkage issues (i)

There are no chain breaks in this entry.

6 Fit of model and data (i)

6.1 Protein, DNA and RNA chains (i)

In the following table, the column labelled '#RSRZ> 2' contains the number (and percentage) of RSRZ outliers, followed by percent RSRZ outliers for the chain as percentile scores relative to all X-ray entries and entries of similar resolution. The OWAB column contains the minimum, median, 95th percentile and maximum values of the occupancy-weighted average B-factor per residue. The column labelled 'Q< 0.9' lists the number of (and percentage) of residues with an average occupancy less than 0.9.

Mol	Chain	Analysed	<RSRZ>	#RSRZ>2			OWAB(Å^2)	Q<0.9
1	A	340/345 (98%)	-0.25	2 (0%)	89	88	38, 57, 97, 124	0
1	B	340/345 (98%)	0.07	10 (2%)	51	45	48, 75, 111, 162	0
1	C	340/345 (98%)	-0.23	2 (0%)	89	88	40, 57, 91, 129	0
1	D	340/345 (98%)	-0.24	1 (0%)	94	93	39, 57, 91, 139	0
All	All	1360/1380 (98%)	-0.16	15 (1%)	80	78	38, 62, 102, 162	0

All (15) RSRZ outliers are listed below:

Mol	Chain	Res	Type	RSRZ
1	B	84	GLU	5.2
1	B	106	VAL	3.7
1	B	248	ARG	3.7
1	A	253	ARG	3.5
1	B	77	LEU	3.3
1	B	105	GLU	3.2
1	B	109	ARG	3.2
1	C	264	GLU	2.7
1	B	76	VAL	2.7
1	B	72	GLU	2.5
1	B	88	LEU	2.4
1	A	10	ARG	2.3
1	C	266	GLY	2.1
1	B	83	GLU	2.1
1	D	10	ARG	2.0

6.2 Non-standard residues in protein, DNA, RNA chains (i)

There are no non-standard protein/DNA/RNA residues in this entry.

6.3 Carbohydrates (i)

There are no monosaccharides in this entry.

6.4 Ligands (i)

In the following table, the Atoms column lists the number of modelled atoms in the group and the number defined in the chemical component dictionary. The B-factors column lists the minimum, median, 95th percentile and maximum values of B factors of atoms in the group. The column labelled 'Q< 0.9' lists the number of atoms with occupancy less than 0.9.

Mol	Type	Chain	Res	Atoms	RSCC	RSR	B-factors(Å^2)	Q<0.9
2	POP	B	401	9/9	0.96	0.12	63,72,87,101	3
2	POP	D	401	9/9	0.97	0.16	42,50,63,66	3
2	POP	C	401	9/9	0.98	0.14	49,56,60,63	4
2	POP	A	401	9/9	0.98	0.14	49,52,61,62	5
3	THR	A	402	8/8	0.98	0.18	45,49,52,53	0
3	THR	B	402	8/8	0.98	0.21	57,63,71,71	0
3	THR	C	402	8/8	0.98	0.18	49,55,58,61	0
3	THR	D	402	8/8	0.98	0.17	46,49,54,56	0

6.5 Other polymers (i)

There are no such residues in this entry.