



Full wwPDB EM Validation Report ⓘ

Mar 24, 2026 – 05:41 AM UTC

PDB ID : 9E9D / pdb_00009e9d
EMDB ID : EMD-47792
Title : Structure of full length AMPA receptor GluA2 and auxiliary subunit TARP gamma-2 in complex with anti-miR 17 oligonucleotide RGLS4326
Authors : Yen, L.Y.; Gangwar, S.P.; Yelshanskaya, M.V.; Sobolevsky, A.I.
Deposited on : 2024-11-08
Resolution : 3.24 Å(reported)

This is a Full wwPDB EM Validation Report for a publicly released PDB entry.

We welcome your comments at validation@mail.wwpdb.org

A user guide is available at

<https://www.wwpdb.org/validation/2017/EMValidationReportHelp>
with specific help available everywhere you see the ⓘ symbol.

The types of validation reports are described at

<http://www.wwpdb.org/validation/2017/FAQs#types>.

The following versions of software and data (see [references ⓘ](#)) were used in the production of this report:

EMDB validation analysis : 0.0.1.dev132
Mogul : 2022.3.0, CSD as543be (2022)
MolProbity : 4-5-2 with Phenix2.0
Buster-report : wwPDB partial adaption of 1.1.7 (2018)
Percentile statistics : 20250101.v01 (using entries in the PDB archive January 1st 2025)
EM percentile statistics : 202505.v01 (Using data in the EMDB archive up until May 2025)
MapQ : 1.9.13
Ideal geometry (proteins) : Engh & Huber (2001)
Ideal geometry (DNA, RNA) : Parkinson et al. (1996)
Validation Pipeline (wwPDB-VP) : 2.49

1 Overall quality at a glance

The following experimental techniques were used to determine the structure:

ELECTRON MICROSCOPY

The reported resolution of this entry is 3.24 Å.

Percentile scores (ranging between 0-100) for global validation metrics of the entry are shown in the following graphic. The table shows the number of entries on which the scores are based.

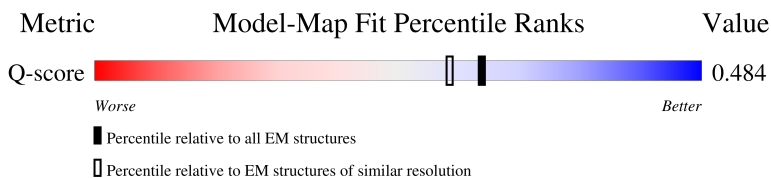
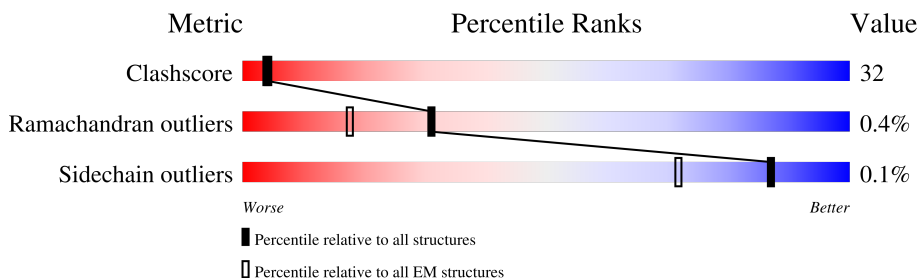

Metric	Whole archive (#Entries)	EM structures (#Entries)	Similar EM resolution (#Entries, resolution range(Å))
Clashscore	229148	23984	-
Ramachandran outliers	224038	23583	-
Sidechain outliers	223484	23102	-
Q-score	-	25397	14594 (2.74 - 3.74)

The table below summarises the geometric issues observed across the polymeric chains and their fit to the map. The red, orange, yellow and green segments of the bar indicate the fraction of residues that contain outliers for ≥ 3 , 2, 1 and 0 types of geometric quality criteria respectively. A grey segment represents the fraction of residues that are not modelled. The numeric value for each fraction is indicated below the corresponding segment, with a dot representing fractions $\leq 5\%$. The upper red bar (where present) indicates the fraction of residues that have poor fit to the EM map (all-atom inclusion $< 40\%$). The numeric value is given above the bar.

Mol	Chain	Length	Quality of chain
1	A	1028	<div> <div>7%</div> <div>45%</div> <div>49%</div> <div>• 5%</div> </div>
1	B	1028	<div> <div>8%</div> <div>43%</div> <div>51%</div> <div>6%</div> </div>
1	C	1028	<div> <div>7%</div> <div>45%</div> <div>49%</div> <div>• 5%</div> </div>
1	D	1028	<div> <div>8%</div> <div>43%</div> <div>51%</div> <div>6%</div> </div>

2 Entry composition

There are 2 unique types of molecules in this entry. The entry contains 30944 atoms, of which 152 are hydrogens and 0 are deuteriums.

In the tables below, the AltConf column contains the number of residues with at least one atom in alternate conformation and the Trace column contains the number of residues modelled with at most 2 atoms.

- Molecule 1 is a protein called Isoform Flip of Glutamate receptor 2, Voltage-dependent calcium channel gamma-2 subunit.

Mol	Chain	Residues	Atoms					AltConf	Trace
1	A	972	Total	C	N	O	S	0	0
			7652	4933	1264	1414	41		
1	B	967	Total	C	N	O	S	0	0
			7616	4912	1258	1405	41		
1	C	972	Total	C	N	O	S	0	0
			7652	4933	1264	1414	41		
1	D	967	Total	C	N	O	S	0	0
			7616	4912	1258	1405	41		

There are 64 discrepancies between the modelled and reference sequences:

Chain	Residue	Modelled	Actual	Comment	Reference
A	241	GLU	ASN	conflict	UNP P19491
A	382	LEU	VAL	conflict	UNP P19491
A	?	-	LEU	deletion	UNP P19491
A	?	-	THR	deletion	UNP P19491
A	?	-	GLU	deletion	UNP P19491
A	?	-	LEU	deletion	UNP P19491
A	?	-	PRO	deletion	UNP P19491
A	?	-	SER	deletion	UNP P19491
A	384	GLU	GLY	variant	UNP P19491
A	385	ASP	ASN	variant	UNP P19491
A	392	GLN	ASN	variant	UNP P19491
A	999	GLY	-	linker	UNP P19491
A	1000	THR	-	linker	UNP P19491
A	1047	ASP	ASN	engineered mutation	UNP Q71RJ2
A	1208	THR	-	expression tag	UNP Q71RJ2
A	1209	GLY	-	expression tag	UNP Q71RJ2
B	241	GLU	ASN	conflict	UNP P19491
B	382	LEU	VAL	conflict	UNP P19491
B	?	-	LEU	deletion	UNP P19491
B	?	-	THR	deletion	UNP P19491
B	?	-	GLU	deletion	UNP P19491

Continued on next page...

Continued from previous page...

Chain	Residue	Modelled	Actual	Comment	Reference
B	?	-	LEU	deletion	UNP P19491
B	?	-	PRO	deletion	UNP P19491
B	?	-	SER	deletion	UNP P19491
B	384	GLU	GLY	variant	UNP P19491
B	385	ASP	ASN	variant	UNP P19491
B	392	GLN	ASN	variant	UNP P19491
B	999	GLY	-	linker	UNP P19491
B	1000	THR	-	linker	UNP P19491
B	1047	ASP	ASN	engineered mutation	UNP Q71RJ2
B	1208	THR	-	expression tag	UNP Q71RJ2
B	1209	GLY	-	expression tag	UNP Q71RJ2
C	241	GLU	ASN	conflict	UNP P19491
C	382	LEU	VAL	conflict	UNP P19491
C	?	-	LEU	deletion	UNP P19491
C	?	-	THR	deletion	UNP P19491
C	?	-	GLU	deletion	UNP P19491
C	?	-	LEU	deletion	UNP P19491
C	?	-	PRO	deletion	UNP P19491
C	?	-	SER	deletion	UNP P19491
C	384	GLU	GLY	variant	UNP P19491
C	385	ASP	ASN	variant	UNP P19491
C	392	GLN	ASN	variant	UNP P19491
C	999	GLY	-	linker	UNP P19491
C	1000	THR	-	linker	UNP P19491
C	1047	ASP	ASN	engineered mutation	UNP Q71RJ2
C	1208	THR	-	expression tag	UNP Q71RJ2
C	1209	GLY	-	expression tag	UNP Q71RJ2
D	241	GLU	ASN	conflict	UNP P19491
D	382	LEU	VAL	conflict	UNP P19491
D	?	-	LEU	deletion	UNP P19491
D	?	-	THR	deletion	UNP P19491
D	?	-	GLU	deletion	UNP P19491
D	?	-	LEU	deletion	UNP P19491
D	?	-	PRO	deletion	UNP P19491
D	?	-	SER	deletion	UNP P19491
D	384	GLU	GLY	variant	UNP P19491
D	385	ASP	ASN	variant	UNP P19491
D	392	GLN	ASN	variant	UNP P19491
D	999	GLY	-	linker	UNP P19491
D	1000	THR	-	linker	UNP P19491
D	1047	ASP	ASN	engineered mutation	UNP Q71RJ2
D	1208	THR	-	expression tag	UNP Q71RJ2

Continued on next page...

Continued from previous page...

Chain	Residue	Modelled	Actual	Comment	Reference
D	1209	GLY	-	expression tag	UNP Q71RJ2

- Molecule 2 is O-[[[(1S,3S,4R,6S,7R)-7-[[[(R)-[(1R,3R,4R,6S,7R)-3-(2-amino-6-oxo-1,6-dihydro-9H-purin-9-yl)-7-hydroxy-6-methyl-2,5-dioxabicyclo[2.2.1]heptan-1-yl]methoxy}(sulfanyl)phosphoryl]oxy}-3-(2,4-dioxo-3,4-dihydropyrimidin-1(2H)-yl)-6-methyl-2,5-dioxabicyclo[2.2.1]heptan-1-yl]methyl} O-[(2R,3S,4R,5S)-5-(2,4-dioxo-3,4-dihydropyrimidin-1(2H)-yl)-4-methoxy-2-methyloxolan-3-yl] hydrogen (R)-phosphorothioate (CCD ID: A1BX3) (formula: C₃₃H₄₁N₉O₁₈P₂S₂) (labeled as "Ligand of Interest" by depositor).

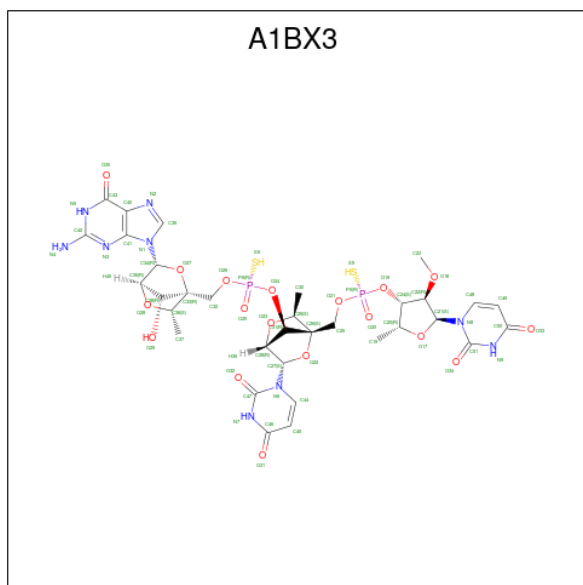

Mol	Chain	Residues	Atoms							AltConf
2	A	1	Total	C	H	N	O	P	S	0
			102	33	38	9	18	2	2	
2	B	1	Total	C	H	N	O	P	S	0
			102	33	38	9	18	2	2	
2	C	1	Total	C	H	N	O	P	S	0
			102	33	38	9	18	2	2	
2	D	1	Total	C	H	N	O	P	S	0
			102	33	38	9	18	2	2	

3 Residue-property plots

These plots are drawn for all protein, RNA, DNA and oligosaccharide chains in the entry. The first graphic for a chain summarises the proportions of the various outlier classes displayed in the second graphic. The second graphic shows the sequence view annotated by issues in geometry and atom inclusion in map density. Residues are color-coded according to the number of geometric quality criteria for which they contain at least one outlier: green = 0, yellow = 1, orange = 2 and red = 3 or more. A red diamond above a residue indicates a poor fit to the EM map for this residue (all-atom inclusion < 40%). Stretches of 2 or more consecutive residues without any outlier are shown as a green connector. Residues present in the sample, but not in the model, are shown in grey.

- Molecule 1: Isoform Flip of Glutamate receptor 2, Voltage-dependent calcium channel gamma-2 subunit



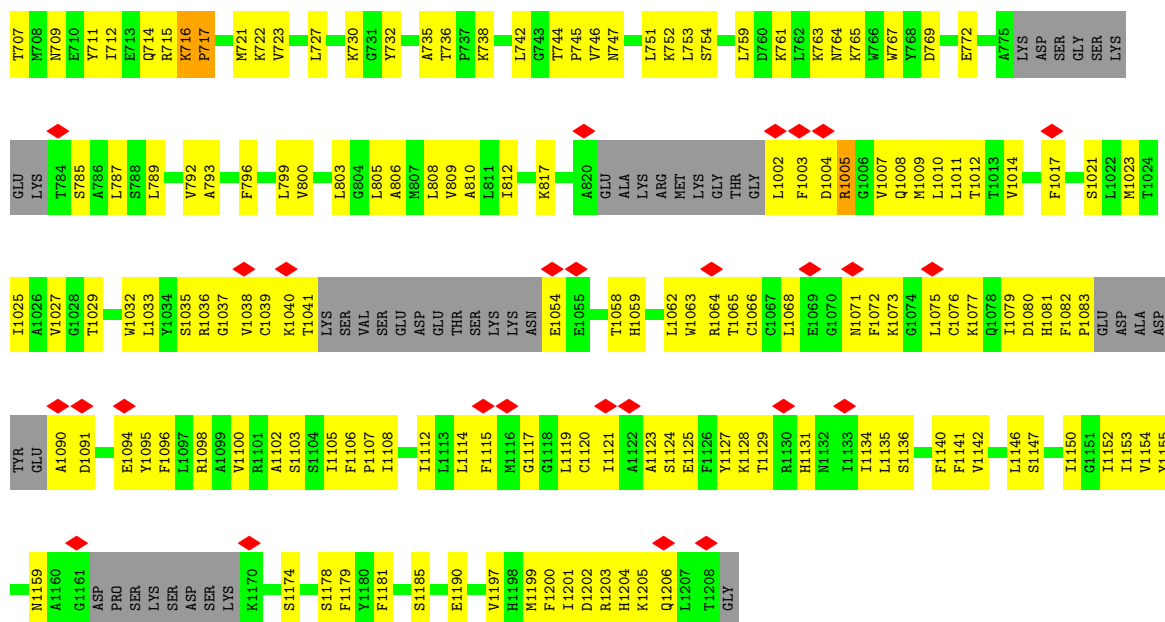

- Molecule 1: Isoform Flip of Glutamate receptor 2, Voltage-dependent calcium channel gamma-2 subunit

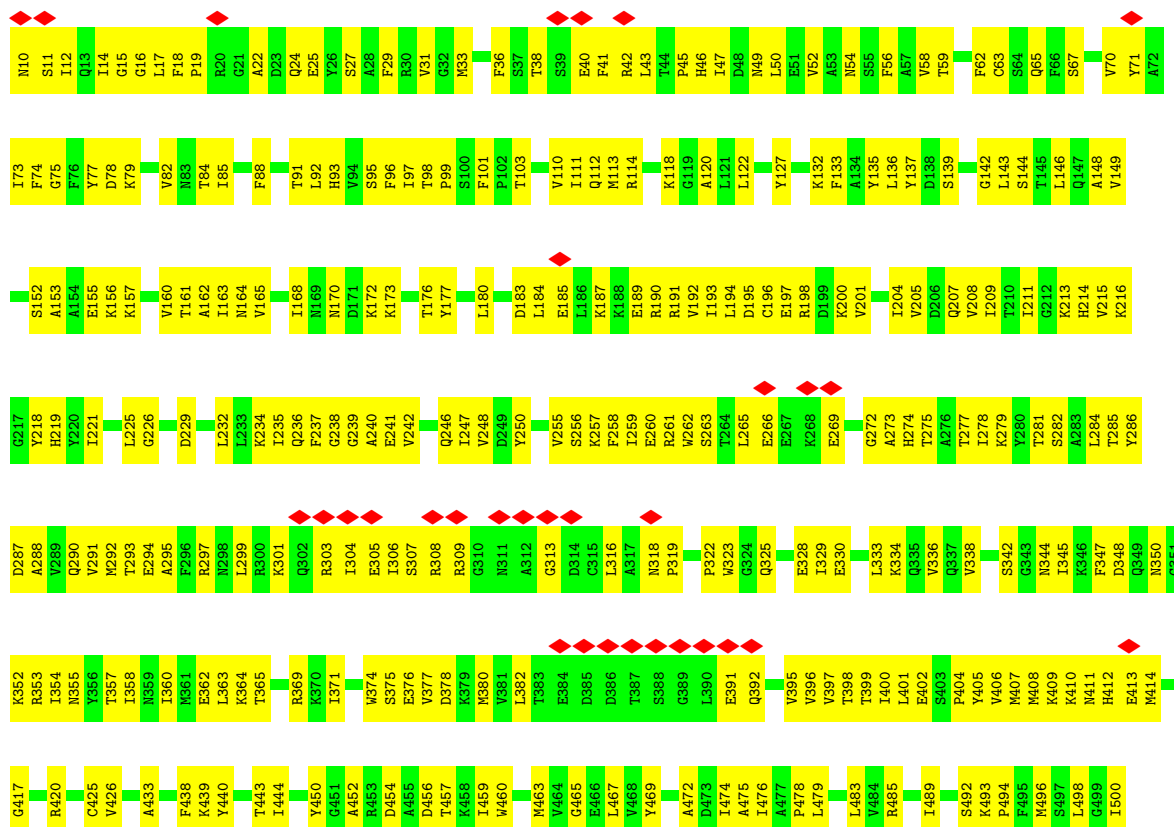
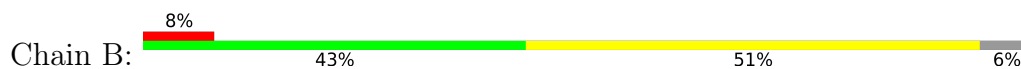

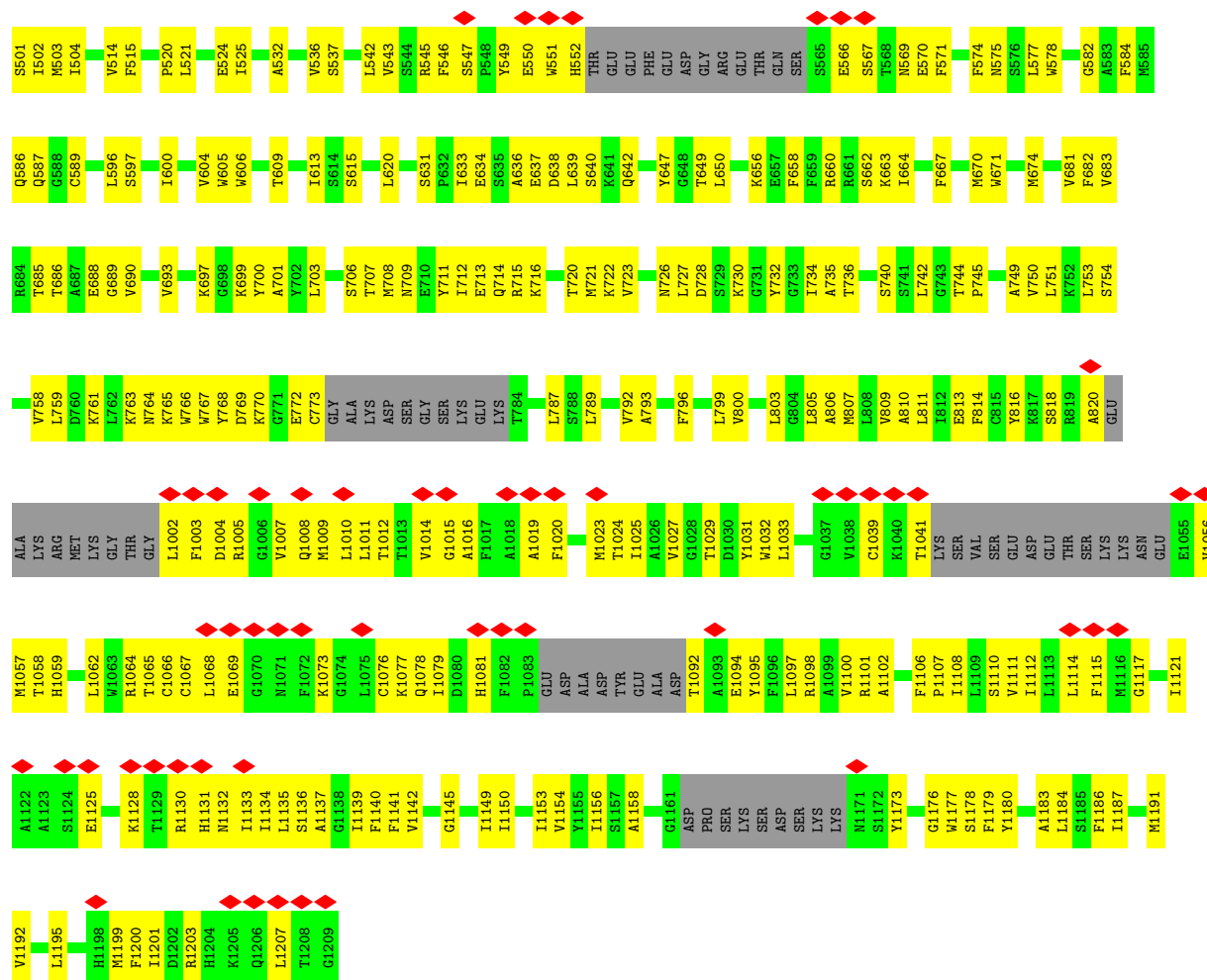

- Molecule 1: Isoform Flip of Glutamate receptor 2, Voltage-dependent calcium channel gamma-2 subunit

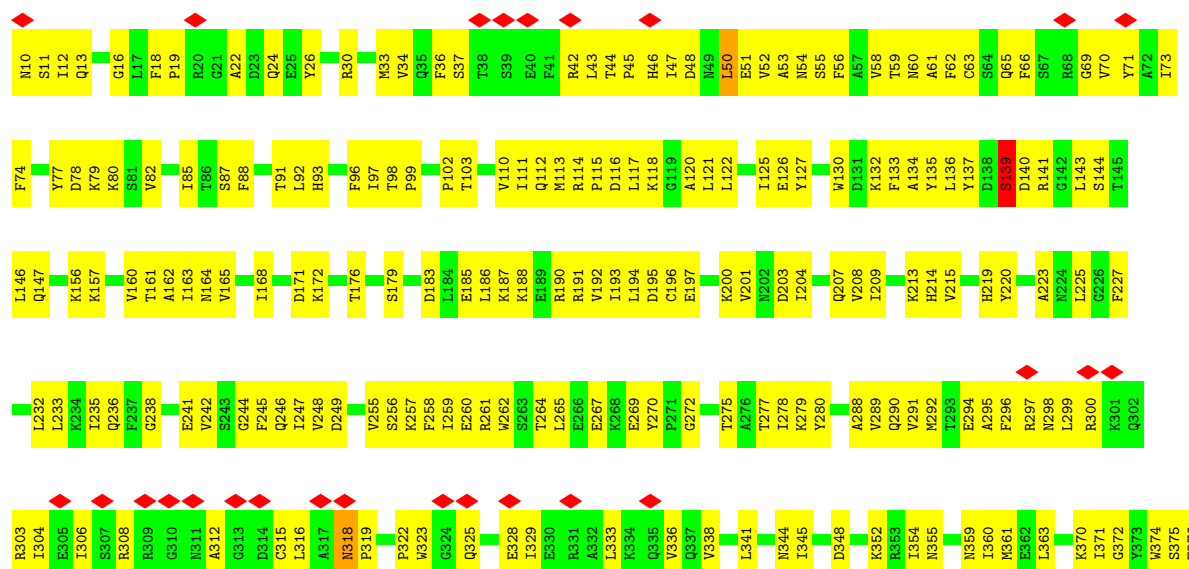
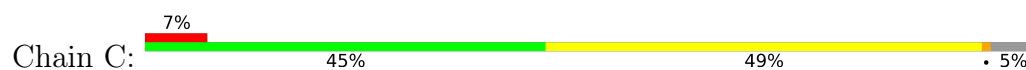

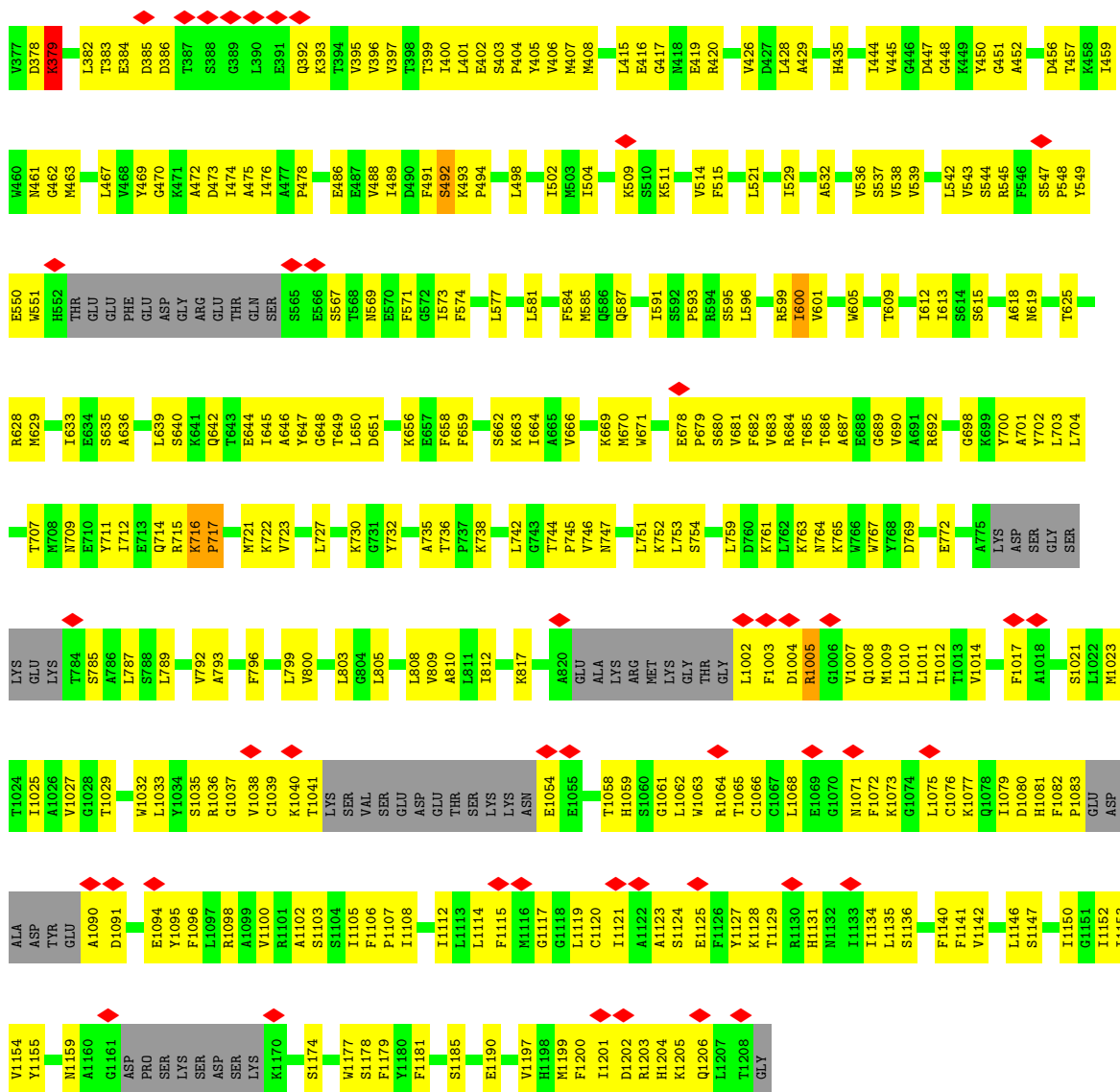

- Molecule 1: Isoform Flip of Glutamate receptor 2, Voltage-dependent calcium channel gamma-2 subunit

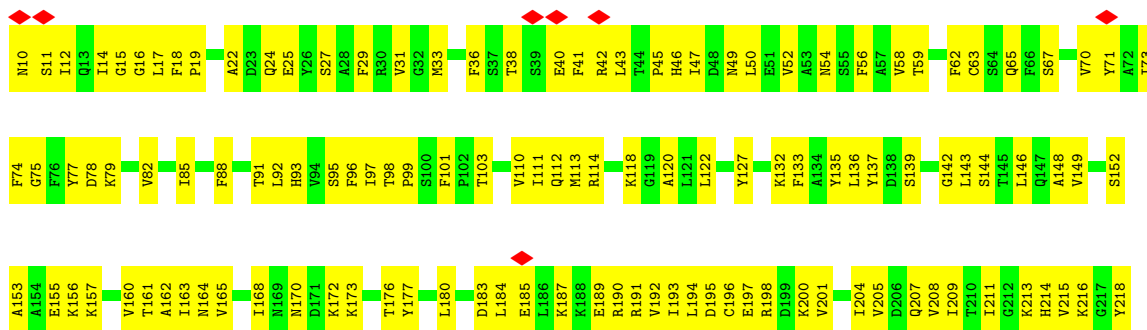



4 Experimental information

Property	Value	Source
EM reconstruction method	SINGLE PARTICLE	Depositor
Imposed symmetry	POINT, C2	Depositor
Number of particles used	192000	Depositor
Resolution determination method	FSC 0.143 CUT-OFF	Depositor
CTF correction method	PHASE FLIPPING AND AMPLITUDE CORRECTION	Depositor
Microscope	TFS KRIOS	Depositor
Voltage (kV)	300	Depositor
Electron dose ($e^-/\text{\AA}^2$)	45	Depositor
Minimum defocus (nm)	1000	Depositor
Maximum defocus (nm)	2000	Depositor
Magnification	Not provided	
Image detector	GATAN K3 BIOQUANTUM (6k x 4k)	Depositor
Maximum map value	1.861	Depositor
Minimum map value	-1.177	Depositor
Average map value	0.002	Depositor
Map value standard deviation	0.037	Depositor
Recommended contour level	0.15	Depositor
Map size (Å)	332.0, 332.0, 332.0	wwPDB
Map dimensions	400, 400, 400	wwPDB
Map angles (°)	90.0, 90.0, 90.0	wwPDB
Pixel spacing (Å)	0.83, 0.83, 0.83	Depositor

5 Model quality [i](#)

5.1 Standard geometry [i](#)

Bond lengths and bond angles in the following residue types are not validated in this section: A1BX3

The Z score for a bond length (or angle) is the number of standard deviations the observed value is removed from the expected value. A bond length (or angle) with $|Z| > 5$ is considered an outlier worth inspection. RMSZ is the root-mean-square of all Z scores of the bond lengths (or angles).

Mol	Chain	Bond lengths		Bond angles	
		RMSZ	$\# Z > 5$	RMSZ	$\# Z > 5$
1	A	0.30	0/7818	0.64	6/10563 (0.1%)
1	B	0.28	0/7782	0.60	1/10515 (0.0%)
1	C	0.30	0/7818	0.64	6/10563 (0.1%)
1	D	0.28	0/7782	0.61	1/10515 (0.0%)
All	All	0.29	0/31200	0.62	14/42156 (0.0%)

Chiral center outliers are detected by calculating the chiral volume of a chiral center and verifying if the center is modelled as a planar moiety or with the opposite hand. A planarity outlier is detected by checking planarity of atoms in a peptide group, atoms in a mainchain group or atoms of a sidechain that are expected to be planar.

Mol	Chain	#Chirality outliers	#Planarity outliers
1	A	0	3
1	B	0	1
1	C	0	3
1	D	0	1
All	All	0	8

There are no bond length outliers.

All (14) bond angle outliers are listed below:

Mol	Chain	Res	Type	Atoms	Z	Observed(°)	Ideal(°)
1	C	492	SER	CA-C-N	-6.96	110.78	121.92
1	C	492	SER	C-N-CA	-6.96	110.78	121.92
1	A	492	SER	CA-C-N	-6.95	110.80	121.92
1	A	492	SER	C-N-CA	-6.95	110.80	121.92
1	C	600	ILE	N-CA-C	-6.83	107.22	113.71
1	A	600	ILE	N-CA-C	-6.80	107.25	113.71
1	C	716	LYS	CA-C-N	-5.22	114.47	127.00
1	C	716	LYS	C-N-CA	-5.22	114.47	127.00

Continued on next page...

Continued from previous page...

Mol	Chain	Res	Type	Atoms	Z	Observed(°)	Ideal(°)
1	A	716	LYS	CA-C-N	-5.21	114.49	127.00
1	A	716	LYS	C-N-CA	-5.21	114.49	127.00
1	D	148	ALA	N-CA-C	-5.19	108.22	114.75
1	B	148	ALA	N-CA-C	-5.15	108.26	114.75
1	A	53	ALA	N-CA-C	-5.08	106.64	114.16
1	C	53	ALA	N-CA-C	-5.06	106.67	114.16

There are no chirality outliers.

All (8) planarity outliers are listed below:

Mol	Chain	Res	Type	Group
1	A	139	SER	Peptide
1	A	318	ASN	Peptide
1	A	379	LYS	Peptide
1	B	391	GLU	Peptide
1	C	139	SER	Peptide
1	C	318	ASN	Peptide
1	C	379	LYS	Peptide
1	D	391	GLU	Peptide

5.2 Too-close contacts

In the following table, the Non-H and H(model) columns list the number of non-hydrogen atoms and hydrogen atoms in the chain respectively. The H(added) column lists the number of hydrogen atoms added and optimized by MolProbity. The Clashes column lists the number of clashes within the asymmetric unit, whereas Symm-Clashes lists symmetry-related clashes.

Mol	Chain	Non-H	H(model)	H(added)	Clashes	Symm-Clashes
1	A	7652	0	7621	503	0
1	B	7616	0	7588	564	0
1	C	7652	0	7621	498	0
1	D	7616	0	7588	556	0
2	A	64	38	0	1	0
2	B	64	38	0	2	0
2	C	64	38	0	1	0
2	D	64	38	0	2	0
All	All	30792	152	30418	1979	0

The all-atom clashscore is defined as the number of clashes found per 1000 atoms (including hydrogen atoms). The all-atom clashscore for this structure is 32.

All (1979) close contacts within the same asymmetric unit are listed below, sorted by their clash

magnitude.

Atom-1	Atom-2	Interatomic distance (Å)	Clash overlap (Å)
1:A:375:SER:HB3	1:A:378:ASP:HB2	1.36	1.07
1:C:375:SER:HB3	1:C:378:ASP:HB2	1.36	1.04
1:D:1033:LEU:HD11	1:D:1173:TYR:HB2	1.40	1.04
1:B:1033:LEU:HD11	1:B:1173:TYR:HB2	1.40	0.99
1:D:716:LYS:HG2	1:D:772:GLU:HG2	1.48	0.96
1:B:1068:LEU:HD12	1:B:1069:GLU:HG2	1.48	0.96
1:D:1068:LEU:HD12	1:D:1069:GLU:HG2	1.48	0.96
1:B:235:ILE:HD12	1:B:242:VAL:HG21	1.49	0.95
1:A:97:ILE:HG22	1:A:111:ILE:HB	1.49	0.94
1:D:235:ILE:HD12	1:D:242:VAL:HG21	1.49	0.94
1:B:716:LYS:HG2	1:B:772:GLU:HG2	1.48	0.94
1:C:97:ILE:HG22	1:C:111:ILE:HB	1.49	0.94
1:D:406:VAL:HG12	1:D:426:VAL:HG23	1.50	0.94
1:B:546:PHE:HA	1:B:1201:ILE:HD11	1.51	0.93
1:B:406:VAL:HG12	1:B:426:VAL:HG23	1.50	0.93
1:D:546:PHE:HA	1:D:1201:ILE:HD11	1.51	0.93
1:B:291:VAL:HG21	1:B:345:ILE:HG21	1.53	0.90
1:B:649:THR:HG22	1:B:703:LEU:HB2	1.54	0.89
1:A:113:MET:HE1	1:A:288:ALA:HA	1.55	0.89
1:D:649:THR:HG22	1:D:703:LEU:HB2	1.54	0.89
1:C:1002:LEU:HD23	1:C:1003:PHE:H	1.39	0.88
1:C:60:ASN:HA	1:D:316:LEU:HD22	1.53	0.88
1:D:291:VAL:HG21	1:D:345:ILE:HG21	1.53	0.87
1:B:633:ILE:HD12	1:B:639:LEU:HD11	1.56	0.87
1:A:60:ASN:HA	1:B:316:LEU:HD22	1.56	0.87
1:B:257:LYS:HG2	1:B:261:ARG:HH12	1.40	0.87
1:D:633:ILE:HD12	1:D:639:LEU:HD11	1.56	0.86
1:C:113:MET:HE1	1:C:288:ALA:HA	1.55	0.86
1:A:1002:LEU:HD23	1:A:1003:PHE:H	1.38	0.86
1:D:257:LYS:HG2	1:D:261:ARG:HH12	1.40	0.85
1:A:493:LYS:HG2	1:A:747:ASN:HD21	1.40	0.85
1:C:493:LYS:HG2	1:C:747:ASN:HD21	1.40	0.85
1:A:136:LEU:HD23	1:A:163:ILE:HB	1.60	0.84
1:A:690:VAL:HG21	1:A:712:ILE:HD13	1.57	0.84
1:C:690:VAL:HG21	1:C:712:ILE:HD13	1.57	0.84
1:A:467:LEU:HD11	1:A:475:ALA:HB2	1.60	0.84
1:C:136:LEU:HD23	1:C:163:ILE:HB	1.60	0.83
1:C:467:LEU:HD11	1:C:475:ALA:HB2	1.60	0.82
1:A:536:VAL:HG22	1:B:803:LEU:HD21	1.62	0.82
1:C:77:TYR:HE1	1:C:98:THR:HG21	1.44	0.81
1:A:372:GLY:HA2	1:A:383:THR:HG22	1.62	0.80

Continued on next page...

Continued from previous page...

Atom-1	Atom-2	Interatomic distance (Å)	Clash overlap (Å)
1:A:77:TYR:HE1	1:A:98:THR:HG21	1.44	0.80
1:C:372:GLY:HA2	1:C:383:THR:HG22	1.62	0.79
1:B:399:THR:HG21	1:B:406:VAL:HG11	1.64	0.79
1:B:396:VAL:HG13	1:B:472:ALA:HA	1.65	0.79
1:B:656:LYS:HE3	1:B:671:TRP:HH2	1.48	0.78
1:A:504:ILE:HD11	1:A:721:MET:HE2	1.66	0.78
1:D:396:VAL:HG13	1:D:472:ALA:HA	1.65	0.78
1:D:399:THR:HG21	1:D:406:VAL:HG11	1.64	0.77
1:D:656:LYS:HE3	1:D:671:TRP:HH2	1.48	0.77
1:D:1027:VAL:HG11	1:D:1108:ILE:HG13	1.66	0.77
1:A:601:VAL:HG13	1:B:806:ALA:HB3	1.64	0.77
1:C:294:GLU:HA	1:C:297:ARG:HE	1.50	0.77
1:B:489:ILE:HD11	1:B:735:ALA:HB1	1.66	0.77
1:B:1027:VAL:HG11	1:B:1108:ILE:HG13	1.66	0.76
1:C:127:TYR:HE1	1:C:382:LEU:HD12	1.51	0.76
1:C:536:VAL:HG22	1:D:803:LEU:HD21	1.67	0.76
1:C:601:VAL:HG13	1:D:806:ALA:HB3	1.66	0.76
1:A:294:GLU:HA	1:A:297:ARG:HE	1.50	0.76
1:A:628:ARG:HH12	1:A:785:SER:HB2	1.51	0.76
1:C:406:VAL:HG22	1:C:426:VAL:HG23	1.67	0.76
1:A:406:VAL:HG22	1:A:426:VAL:HG23	1.67	0.76
1:D:489:ILE:HD11	1:D:735:ALA:HB1	1.66	0.76
1:A:547:SER:HB2	1:A:550:GLU:HG2	1.68	0.75
1:B:683:VAL:HG11	1:B:689:GLY:HA2	1.68	0.75
1:C:504:ILE:HD11	1:C:721:MET:HE2	1.66	0.75
1:C:547:SER:HB2	1:C:550:GLU:HG2	1.69	0.75
1:A:633:ILE:HG21	1:A:639:LEU:HD12	1.67	0.75
1:B:467:LEU:HD11	1:B:475:ALA:HB2	1.69	0.75
1:C:628:ARG:HH12	1:C:785:SER:HB2	1.51	0.75
1:A:127:TYR:HE1	1:A:382:LEU:HD12	1.51	0.75
1:B:406:VAL:HG13	1:B:425:CYS:HB2	1.68	0.75
1:C:633:ILE:HG21	1:C:639:LEU:HD12	1.67	0.75
1:A:323:TRP:HH2	1:A:329:ILE:HD12	1.51	0.75
1:D:33:MET:HE1	1:D:43:LEU:H	1.52	0.74
1:C:323:TRP:HH2	1:C:329:ILE:HD12	1.51	0.74
1:D:467:LEU:HD11	1:D:475:ALA:HB2	1.69	0.74
1:D:521:LEU:HD23	1:D:525:ILE:HG21	1.70	0.74
1:A:1063:TRP:HA	1:A:1079:ILE:HD12	1.69	0.74
1:D:62:PHE:HE2	1:D:92:LEU:HD12	1.53	0.74
1:D:406:VAL:HG13	1:D:425:CYS:HB2	1.68	0.73
1:C:135:TYR:OH	1:C:195:ASP:OD2	2.05	0.73

Continued on next page...

Continued from previous page...

Atom-1	Atom-2	Interatomic distance (Å)	Clash overlap (Å)
1:D:683:VAL:HG11	1:D:689:GLY:HA2	1.68	0.73
1:C:1040:LYS:HA	1:C:1077:LYS:HD2	1.70	0.73
1:A:1007:VAL:HA	1:A:1010:LEU:HB3	1.69	0.73
1:C:601:VAL:HG12	1:D:803:LEU:HA	1.69	0.73
1:C:1007:VAL:HA	1:C:1010:LEU:HB3	1.68	0.73
1:A:300:ARG:HA	1:A:303:ARG:HE	1.54	0.73
1:C:300:ARG:HA	1:C:303:ARG:HE	1.54	0.72
1:A:1040:LYS:HA	1:A:1077:LYS:HD2	1.70	0.72
1:B:301:LYS:O	1:B:303:ARG:NH1	2.22	0.72
1:C:1063:TRP:HA	1:C:1079:ILE:HD12	1.69	0.72
1:D:161:THR:O	1:D:163:ILE:HG13	1.89	0.72
1:B:33:MET:HE1	1:B:43:LEU:H	1.52	0.72
1:B:161:THR:O	1:B:163:ILE:HG13	1.89	0.72
1:A:601:VAL:HG12	1:B:803:LEU:HA	1.70	0.72
1:B:521:LEU:HD23	1:B:525:ILE:HG21	1.70	0.72
1:B:62:PHE:HE2	1:B:92:LEU:HD12	1.53	0.71
1:D:63:CYS:O	1:D:67:SER:N	2.23	0.71
1:D:301:LYS:O	1:D:303:ARG:NH1	2.22	0.71
1:B:459:ILE:HG23	1:B:469:TYR:HE2	1.55	0.71
1:D:714:GLN:O	1:D:715:ARG:NE	2.23	0.71
1:B:1009:MET:SD	1:B:1203:ARG:NH2	2.63	0.71
1:D:459:ILE:HG23	1:D:469:TYR:HE2	1.55	0.71
1:B:63:CYS:O	1:B:67:SER:N	2.23	0.71
1:A:1153:ILE:HD13	1:B:796:PHE:HB3	1.72	0.71
1:D:1009:MET:SD	1:D:1203:ARG:NH2	2.63	0.71
1:B:545:ARG:HH22	1:B:567:SER:HB2	1.57	0.70
1:C:702:TYR:HE2	1:C:704:LEU:HD13	1.56	0.70
1:A:135:TYR:OH	1:A:195:ASP:OD2	2.05	0.70
1:A:702:TYR:HE2	1:A:704:LEU:HD13	1.56	0.70
1:D:97:ILE:HD11	1:D:333:LEU:HD13	1.74	0.70
1:D:97:ILE:HD13	1:D:292:MET:HE2	1.74	0.70
1:A:803:LEU:HD11	1:D:536:VAL:HG22	1.73	0.70
1:D:545:ARG:HH22	1:D:567:SER:HB2	1.56	0.70
1:D:12:ILE:HG22	1:D:14:ILE:HG23	1.74	0.69
1:B:214:HIS:HD2	1:B:238:GLY:HA3	1.57	0.69
1:D:1077:LYS:HG3	1:D:1078:GLN:H	1.57	0.69
1:A:18:PHE:HE2	1:A:47:ILE:HD12	1.57	0.69
1:A:33:MET:HA	1:A:289:VAL:HG11	1.74	0.69
1:A:599:ARG:HH11	1:B:578:TRP:HB2	1.57	0.69
1:B:714:GLN:O	1:B:715:ARG:NE	2.23	0.69
1:B:1077:LYS:HG3	1:B:1078:GLN:H	1.57	0.69

Continued on next page...

Continued from previous page...

Atom-1	Atom-2	Interatomic distance (Å)	Clash overlap (Å)
1:B:1125:GLU:O	1:B:1128:LYS:NZ	2.23	0.69
1:D:136:LEU:HD22	1:D:180:LEU:HD21	1.74	0.69
1:D:299:LEU:HD23	1:D:306:ILE:HD11	1.74	0.69
1:D:504:ILE:HG21	1:D:633:ILE:HD11	1.75	0.69
1:B:504:ILE:HG21	1:B:633:ILE:HD11	1.75	0.69
1:B:637:GLU:O	1:B:640:SER:OG	2.11	0.69
1:C:33:MET:HA	1:C:289:VAL:HG11	1.74	0.69
1:D:214:HIS:HD2	1:D:238:GLY:HA3	1.57	0.69
1:D:307:SER:O	1:D:309:ARG:NH1	2.26	0.69
1:D:479:LEU:HD23	1:D:735:ALA:HB2	1.75	0.69
1:D:355:ASN:N	1:D:376:GLU:OE2	2.25	0.69
1:A:185:GLU:OE1	1:A:213:LYS:NZ	2.26	0.69
1:C:185:GLU:OE1	1:C:213:LYS:NZ	2.26	0.69
1:D:1125:GLU:O	1:D:1128:LYS:NZ	2.23	0.69
1:A:139:SER:O	1:A:141:ARG:N	2.25	0.68
1:D:211:ILE:HG13	1:D:213:LYS:HG2	1.76	0.68
1:B:12:ILE:HG22	1:B:14:ILE:HG23	1.74	0.68
1:B:135:TYR:OH	1:B:195:ASP:OD2	2.09	0.68
1:B:299:LEU:HD23	1:B:306:ILE:HD11	1.73	0.68
1:C:139:SER:O	1:C:141:ARG:N	2.25	0.68
1:B:97:ILE:HD11	1:B:333:LEU:HD13	1.74	0.68
1:D:586:GLN:HE21	1:D:613:ILE:HD12	1.58	0.68
1:B:211:ILE:HG13	1:B:213:LYS:HG2	1.75	0.68
1:A:761:LYS:HD3	1:D:663:LYS:HE2	1.73	0.68
1:A:678:GLU:HB2	1:A:679:PRO:HD3	1.76	0.68
1:B:97:ILE:HD13	1:B:292:MET:HE2	1.74	0.68
1:B:225:LEU:HD22	1:B:247:ILE:HG23	1.76	0.68
1:D:232:LEU:HD11	1:D:363:LEU:HD22	1.75	0.68
1:B:136:LEU:HD22	1:B:180:LEU:HD21	1.74	0.68
1:B:307:SER:O	1:B:309:ARG:NH1	2.26	0.68
1:B:479:LEU:HD23	1:B:735:ALA:HB2	1.75	0.68
1:C:544:SER:OG	1:C:569:ASN:ND2	2.27	0.68
1:C:678:GLU:HB2	1:C:679:PRO:HD3	1.76	0.68
1:D:196:CYS:HB3	1:D:200:LYS:HB3	1.76	0.68
1:D:765:LYS:HA	1:D:769:ASP:HB2	1.75	0.68
1:A:493:LYS:HG3	1:A:751:LEU:HD21	1.75	0.68
1:B:232:LEU:HD21	1:B:363:LEU:HD13	1.76	0.68
1:B:586:GLN:HE21	1:B:613:ILE:HD12	1.57	0.68
1:C:93:HIS:CD2	1:C:322:PRO:HB3	2.29	0.68
1:A:71:TYR:OH	1:A:306:ILE:O	2.10	0.68
1:C:132:LYS:HE3	1:C:187:LYS:HE3	1.76	0.68

Continued on next page...

Continued from previous page...

Atom-1	Atom-2	Interatomic distance (Å)	Clash overlap (Å)
1:D:225:LEU:HD22	1:D:247:ILE:HG23	1.76	0.68
1:A:810:ALA:HB2	1:D:543:VAL:HG13	1.76	0.67
1:B:232:LEU:HD11	1:B:363:LEU:HD22	1.75	0.67
1:B:664:ILE:HG23	1:C:764:ASN:HD21	1.58	0.67
1:D:232:LEU:HD21	1:D:363:LEU:HD13	1.76	0.67
1:C:493:LYS:HG3	1:C:751:LEU:HD21	1.75	0.67
1:A:544:SER:OG	1:A:569:ASN:ND2	2.27	0.67
1:B:399:THR:HG22	1:B:400:ILE:H	1.59	0.67
1:B:542:LEU:HD11	1:B:1139:ILE:HD13	1.76	0.67
1:C:18:PHE:HE2	1:C:47:ILE:HD12	1.57	0.67
1:C:127:TYR:CE1	1:C:382:LEU:HD12	2.30	0.67
1:A:132:LYS:HE3	1:A:187:LYS:HE3	1.77	0.67
1:D:639:LEU:HD23	1:D:647:TYR:HB3	1.76	0.67
1:A:127:TYR:CE1	1:A:382:LEU:HD12	2.30	0.67
1:A:764:ASN:HD21	1:D:664:ILE:HG23	1.60	0.67
1:B:355:ASN:N	1:B:376:GLU:OE2	2.25	0.67
1:B:639:LEU:HD23	1:B:647:TYR:HB3	1.76	0.67
1:C:71:TYR:OH	1:C:306:ILE:O	2.10	0.67
1:B:715:ARG:NH2	1:B:770:LYS:O	2.28	0.67
1:A:93:HIS:CD2	1:A:322:PRO:HB3	2.29	0.67
1:B:196:CYS:HB3	1:B:200:LYS:HB3	1.76	0.66
1:C:33:MET:HE1	1:C:45:PRO:HG3	1.77	0.66
1:C:376:GLU:O	1:C:379:LYS:NZ	2.25	0.66
1:D:637:GLU:O	1:D:640:SER:OG	2.11	0.66
1:B:1003:PHE:HA	1:B:1007:VAL:HG11	1.76	0.66
1:D:360:ILE:HD11	1:D:374:TRP:HB2	1.78	0.66
1:B:765:LYS:HA	1:B:769:ASP:HB2	1.75	0.66
1:D:399:THR:HG22	1:D:400:ILE:H	1.59	0.66
1:A:601:VAL:HG13	1:B:806:ALA:CB	2.26	0.66
1:B:498:LEU:HD12	1:B:730:LYS:HG3	1.78	0.66
1:C:702:TYR:CE2	1:C:704:LEU:HD13	2.30	0.66
1:D:402:GLU:OE1	1:D:450:TYR:OH	2.11	0.66
1:A:1005:ARG:NH1	1:A:1202:ASP:OD2	2.29	0.66
1:A:702:TYR:CE2	1:A:704:LEU:HD13	2.30	0.66
1:C:549:TYR:HE2	1:D:818:SER:HA	1.59	0.66
1:C:584:PHE:HD1	1:C:609:THR:HG22	1.61	0.66
1:D:542:LEU:HD11	1:D:1139:ILE:HD13	1.76	0.66
1:D:715:ARG:NH2	1:D:770:LYS:O	2.28	0.66
1:B:132:LYS:O	1:B:191:ARG:HD2	1.96	0.66
1:B:761:LYS:HD2	1:C:663:LYS:HD2	1.78	0.66
1:A:492:SER:O	1:D:493:LYS:NZ	2.28	0.66

Continued on next page...

Continued from previous page...

Atom-1	Atom-2	Interatomic distance (Å)	Clash overlap (Å)
1:A:549:TYR:HE2	1:B:818:SER:HA	1.59	0.66
1:D:498:LEU:HD11	1:D:732:TYR:CE1	2.31	0.66
1:A:593:PRO:HB2	1:A:599:ARG:HG3	1.78	0.65
1:B:1149:ILE:HD11	1:B:1186:PHE:CE1	2.31	0.65
1:B:402:GLU:OE1	1:B:450:TYR:OH	2.11	0.65
1:C:593:PRO:HB2	1:C:599:ARG:HG3	1.78	0.65
1:D:1003:PHE:HA	1:D:1007:VAL:HG11	1.77	0.65
1:C:463:MET:O	1:C:467:LEU:HD13	1.97	0.65
1:C:1005:ARG:NH1	1:C:1202:ASP:OD2	2.29	0.65
1:A:33:MET:HE1	1:A:45:PRO:HG3	1.77	0.65
1:A:161:THR:O	1:A:163:ILE:HG12	1.96	0.65
1:C:651:ASP:O	1:C:656:LYS:NZ	2.21	0.65
1:B:215:VAL:HG11	1:D:215:VAL:HG11	1.78	0.65
1:D:208:VAL:HG13	1:D:213:LYS:HB2	1.79	0.65
1:D:584:PHE:HD1	1:D:609:THR:HG22	1.62	0.65
1:D:1149:ILE:HD11	1:D:1186:PHE:CE1	2.31	0.65
1:B:38:THR:HG23	1:B:40:GLU:H	1.62	0.65
1:C:125:ILE:HG21	1:C:133:PHE:CZ	2.32	0.65
1:B:498:LEU:HD11	1:B:732:TYR:CE1	2.31	0.65
1:D:168:ILE:HD12	1:D:176:THR:HB	1.79	0.65
1:A:663:LYS:HD2	1:D:761:LYS:HD2	1.78	0.65
1:A:714:GLN:O	1:A:715:ARG:NH1	2.27	0.65
1:B:584:PHE:HD1	1:B:609:THR:HG22	1.62	0.65
1:C:545:ARG:NH1	1:C:569:ASN:O	2.30	0.65
1:C:1153:ILE:HD13	1:D:796:PHE:HB3	1.78	0.65
1:A:584:PHE:HD1	1:A:609:THR:HG22	1.60	0.64
1:B:93:HIS:ND1	1:B:322:PRO:HB3	2.12	0.64
1:B:536:VAL:HG22	1:C:803:LEU:HD11	1.79	0.64
1:D:498:LEU:HD12	1:D:730:LYS:HG3	1.77	0.64
1:C:133:PHE:CD2	1:C:160:VAL:HG22	2.32	0.64
1:A:125:ILE:HG21	1:A:133:PHE:CZ	2.32	0.64
1:A:133:PHE:CD2	1:A:160:VAL:HG22	2.32	0.64
1:A:1017:PHE:O	1:A:1021:SER:N	2.26	0.64
1:A:548:PRO:HA	1:A:551:TRP:HD1	1.62	0.64
1:B:65:GLN:HB3	1:B:70:VAL:HG21	1.79	0.64
1:C:1017:PHE:O	1:C:1021:SER:N	2.26	0.64
1:A:294:GLU:OE2	1:A:298:ASN:ND2	2.30	0.64
1:A:300:ARG:HA	1:A:303:ARG:NE	2.13	0.64
1:A:196:CYS:HB3	1:A:200:LYS:HB3	1.80	0.64
1:B:15:GLY:O	1:B:73:ILE:HG13	1.98	0.64
1:B:304:ILE:HG21	1:B:328:GLU:HG3	1.78	0.64

Continued on next page...

Continued from previous page...

Atom-1	Atom-2	Interatomic distance (Å)	Clash overlap (Å)
1:B:360:ILE:HD11	1:B:374:TRP:HB2	1.78	0.64
1:D:15:GLY:O	1:D:73:ILE:HG13	1.98	0.64
1:D:93:HIS:ND1	1:D:322:PRO:HB3	2.12	0.64
1:A:463:MET:O	1:A:467:LEU:HD13	1.97	0.64
1:C:294:GLU:OE2	1:C:298:ASN:ND2	2.30	0.64
1:C:498:LEU:HD11	1:C:730:LYS:HD2	1.80	0.64
1:A:294:GLU:HB2	1:A:297:ARG:HH21	1.63	0.64
1:A:1135:LEU:HD13	1:A:1200:PHE:CD2	2.33	0.64
1:B:208:VAL:HG13	1:B:213:LYS:HB2	1.79	0.64
1:C:1135:LEU:HB2	1:C:1200:PHE:CD1	2.33	0.64
1:D:38:THR:HG23	1:D:40:GLU:H	1.62	0.64
1:D:304:ILE:HG21	1:D:328:GLU:HG3	1.78	0.64
1:B:547:SER:HB3	1:B:550:GLU:HG2	1.80	0.64
1:C:69:GLY:HA3	1:C:308:ARG:HG3	1.80	0.64
1:C:161:THR:O	1:C:163:ILE:HG12	1.96	0.64
1:C:599:ARG:HH11	1:D:578:TRP:HB2	1.63	0.64
1:D:65:GLN:HB3	1:D:70:VAL:HG21	1.79	0.64
1:A:69:GLY:HA3	1:A:308:ARG:HG3	1.80	0.64
1:A:115:PRO:HG2	1:A:247:ILE:CD1	2.28	0.64
1:C:295:ALA:HB2	1:C:333:LEU:HD23	1.79	0.64
1:C:300:ARG:HA	1:C:303:ARG:NE	2.13	0.64
1:C:315:CYS:SG	1:C:316:LEU:N	2.71	0.64
1:D:716:LYS:HG2	1:D:772:GLU:CG	2.27	0.64
1:A:543:VAL:HG21	1:B:807:MET:HA	1.80	0.63
1:D:132:LYS:O	1:D:191:ARG:HD2	1.96	0.63
1:A:1135:LEU:HB2	1:A:1200:PHE:CD1	2.33	0.63
1:B:168:ILE:HD12	1:B:176:THR:HB	1.79	0.63
1:D:524:GLU:HG2	1:D:1156:ILE:HG21	1.80	0.63
1:B:1130:ARG:HD3	1:B:1133:ILE:HD12	1.80	0.63
1:A:498:LEU:HD11	1:A:730:LYS:HD2	1.80	0.63
1:C:400:ILE:HG21	1:C:450:TYR:CZ	2.33	0.63
1:D:547:SER:HB3	1:D:550:GLU:HG2	1.79	0.63
1:A:91:THR:HG21	1:B:56:PHE:CD2	2.33	0.63
1:A:619:ASN:HD22	1:B:787:LEU:HG	1.63	0.63
1:C:1007:VAL:O	1:C:1011:LEU:N	2.30	0.63
1:D:97:ILE:HG13	1:D:111:ILE:HB	1.80	0.63
1:D:467:LEU:HD11	1:D:475:ALA:CB	2.29	0.63
1:A:295:ALA:HB2	1:A:333:LEU:HD23	1.79	0.63
1:B:46:HIS:CE1	1:B:65:GLN:HG3	2.34	0.63
1:C:1150:ILE:HD11	1:D:800:VAL:HG11	1.80	0.63
1:D:46:HIS:CE1	1:D:65:GLN:HG3	2.34	0.63

Continued on next page...

Continued from previous page...

Atom-1	Atom-2	Interatomic distance (Å)	Clash overlap (Å)
1:A:315:CYS:SG	1:A:316:LEU:N	2.71	0.63
1:A:400:ILE:HG21	1:A:450:TYR:CZ	2.33	0.63
1:C:548:PRO:HA	1:C:551:TRP:HD1	1.62	0.63
1:A:651:ASP:O	1:A:656:LYS:NZ	2.21	0.63
1:C:115:PRO:HG2	1:C:247:ILE:CD1	2.28	0.63
1:D:1019:ALA:HB1	1:D:1114:LEU:HD11	1.81	0.63
1:D:1027:VAL:HA	1:D:1062:LEU:HD12	1.81	0.63
1:A:545:ARG:NH1	1:A:569:ASN:O	2.30	0.62
1:C:1135:LEU:HD13	1:C:1200:PHE:CD2	2.33	0.62
1:D:633:ILE:CD1	1:D:639:LEU:HD11	2.29	0.62
1:A:393:LYS:NZ	1:A:473:ASP:OD2	2.32	0.62
1:B:524:GLU:HG2	1:B:1156:ILE:HG21	1.80	0.62
1:C:1065:THR:HB	1:C:1079:ILE:HG12	1.81	0.62
1:A:376:GLU:O	1:A:379:LYS:NZ	2.26	0.62
1:D:135:TYR:OH	1:D:195:ASP:OD2	2.09	0.62
1:A:1082:PHE:HA	1:A:1098:ARG:HD3	1.81	0.62
1:D:306:ILE:HG22	1:D:308:ARG:HG2	1.80	0.62
1:C:196:CYS:HB3	1:C:200:LYS:HB3	1.80	0.62
1:C:393:LYS:NZ	1:C:473:ASP:OD2	2.32	0.62
1:A:1040:LYS:CA	1:A:1077:LYS:HD2	2.29	0.62
1:B:259:ILE:O	1:B:263:SER:N	2.32	0.62
1:B:467:LEU:HD11	1:B:475:ALA:CB	2.29	0.62
1:B:97:ILE:HG13	1:B:111:ILE:HB	1.80	0.62
1:C:137:TYR:HE1	1:C:162:ALA:HB1	1.65	0.62
1:D:683:VAL:HG11	1:D:689:GLY:CA	2.29	0.62
1:B:306:ILE:HG22	1:B:308:ARG:HG2	1.80	0.62
1:B:1019:ALA:HB1	1:B:1114:LEU:HD11	1.81	0.62
1:C:1082:PHE:HA	1:C:1098:ARG:HD3	1.81	0.62
1:D:1130:ARG:HD3	1:D:1133:ILE:HD12	1.80	0.62
1:A:197:GLU:OE1	1:A:280:TYR:OH	2.18	0.61
1:A:536:VAL:HG11	1:A:605:TRP:HB2	1.82	0.61
1:A:1003:PHE:HB2	1:A:1005:ARG:HH21	1.66	0.61
1:C:405:TYR:O	1:C:407:MET:HG3	2.00	0.61
1:D:259:ILE:O	1:D:263:SER:N	2.32	0.61
1:A:299:LEU:HD11	1:A:304:ILE:HB	1.81	0.61
1:C:1003:PHE:HB2	1:C:1005:ARG:HH21	1.66	0.61
1:C:1091:ASP:H	1:C:1094:GLU:HB3	1.65	0.61
1:A:1065:THR:HB	1:A:1079:ILE:HG12	1.81	0.61
1:A:1091:ASP:H	1:A:1094:GLU:HB3	1.65	0.61
1:B:485:ARG:O	1:B:489:ILE:HG22	2.00	0.61
1:B:683:VAL:HG11	1:B:689:GLY:CA	2.29	0.61

Continued on next page...

Continued from previous page...

Atom-1	Atom-2	Interatomic distance (Å)	Clash overlap (Å)
1:C:714:GLN:O	1:C:715:ARG:NH1	2.27	0.61
1:B:260:GLU:O	1:B:263:SER:OG	2.16	0.61
1:C:601:VAL:HG12	1:D:803:LEU:HD23	1.82	0.61
1:A:405:TYR:O	1:A:407:MET:HG3	2.00	0.61
1:C:536:VAL:HG11	1:C:605:TRP:HB2	1.82	0.61
1:B:397:VAL:HG22	1:B:474:ILE:CG2	2.31	0.61
1:B:408:MET:HB3	1:B:412:HIS:CE1	2.35	0.61
1:C:197:GLU:OE1	1:C:280:TYR:OH	2.18	0.61
1:D:485:ARG:O	1:D:489:ILE:HG22	2.00	0.61
1:A:404:PRO:HG3	1:A:711:TYR:CD1	2.35	0.61
1:C:294:GLU:HB2	1:C:297:ARG:HH21	1.63	0.61
1:C:601:VAL:HG13	1:D:806:ALA:CB	2.31	0.61
1:C:1040:LYS:CA	1:C:1077:LYS:HD2	2.29	0.61
1:D:139:SER:HB3	1:D:164:ASN:OD1	2.00	0.61
1:A:56:PHE:CE2	1:B:91:THR:HG21	2.36	0.61
1:A:685:THR:HG22	1:A:687:ALA:H	1.66	0.61
1:C:91:THR:HG21	1:D:56:PHE:CD2	2.34	0.61
1:C:1002:LEU:HD23	1:C:1004:ASP:H	1.65	0.61
1:D:570:GLU:O	1:D:575:ASN:ND2	2.34	0.61
1:B:498:LEU:HD11	1:B:732:TYR:CZ	2.36	0.60
1:B:1027:VAL:HA	1:B:1062:LEU:HD12	1.81	0.60
1:C:77:TYR:CE1	1:C:98:THR:HG21	2.32	0.60
1:A:137:TYR:HE1	1:A:162:ALA:HB1	1.65	0.60
1:A:1007:VAL:O	1:A:1011:LEU:N	2.30	0.60
1:A:494:PRO:HA	1:A:732:TYR:O	2.01	0.60
1:B:764:ASN:HD22	1:B:768:TYR:HB2	1.66	0.60
1:C:404:PRO:HG3	1:C:711:TYR:CD1	2.35	0.60
1:D:397:VAL:HG22	1:D:474:ILE:CG2	2.31	0.60
1:A:619:ASN:ND2	1:B:787:LEU:HG	2.16	0.60
1:C:299:LEU:HD11	1:C:304:ILE:HB	1.81	0.60
1:D:584:PHE:HA	1:D:609:THR:HG21	1.84	0.60
1:A:1002:LEU:HD23	1:A:1004:ASP:H	1.65	0.60
1:A:1038:VAL:HG23	1:A:1077:LYS:HD3	1.82	0.60
1:B:139:SER:HB3	1:B:164:ASN:OD1	2.00	0.60
1:B:716:LYS:HG2	1:B:772:GLU:CG	2.27	0.60
1:C:619:ASN:HD22	1:D:787:LEU:HG	1.66	0.60
1:C:685:THR:HG22	1:C:687:ALA:H	1.66	0.60
1:D:190:ARG:HG3	1:D:218:TYR:CE1	2.36	0.60
1:D:498:LEU:HD11	1:D:732:TYR:CZ	2.36	0.60
1:D:764:ASN:HD22	1:D:768:TYR:HB2	1.66	0.60
1:A:789:LEU:O	1:A:793:ALA:HB2	2.01	0.60

Continued on next page...

Continued from previous page...

Atom-1	Atom-2	Interatomic distance (Å)	Clash overlap (Å)
1:B:584:PHE:HA	1:B:609:THR:HG21	1.84	0.60
1:C:1009:MET:HG2	1:C:1125:GLU:OE1	2.02	0.60
1:D:96:PHE:O	1:D:111:ILE:N	2.24	0.60
1:A:596:LEU:HD23	1:B:574:PHE:CE1	2.37	0.60
1:B:190:ARG:HG3	1:B:218:TYR:CE1	2.36	0.60
1:B:1135:LEU:O	1:B:1139:ILE:HG12	2.02	0.60
1:C:494:PRO:HA	1:C:732:TYR:O	2.01	0.60
1:C:619:ASN:ND2	1:D:787:LEU:HG	2.17	0.60
1:C:1038:VAL:HG23	1:C:1077:LYS:HD3	1.82	0.60
1:D:1007:VAL:O	1:D:1011:LEU:HD23	2.01	0.60
1:B:24:GLN:O	1:B:282:SER:OG	2.18	0.60
1:B:475:ALA:HB3	1:B:735:ALA:HB3	1.84	0.60
1:D:408:MET:HB3	1:D:412:HIS:CE1	2.35	0.60
1:B:570:GLU:O	1:B:575:ASN:ND2	2.34	0.60
1:B:1153:ILE:HD13	1:C:796:PHE:HB3	1.84	0.60
1:C:765:LYS:HA	1:C:769:ASP:HB2	1.84	0.60
1:B:348:ASP:HB3	1:B:354:ILE:HD13	1.83	0.60
1:B:408:MET:HE3	1:B:412:HIS:CE1	2.37	0.59
1:C:56:PHE:CE2	1:D:91:THR:HG21	2.37	0.59
1:C:536:VAL:HG22	1:D:803:LEU:HD11	1.83	0.59
1:C:789:LEU:O	1:C:793:ALA:HB2	2.01	0.59
1:A:116:ASP:OD2	1:A:118:LYS:HG2	2.03	0.59
1:A:498:LEU:CD1	1:A:730:LYS:HB2	2.32	0.59
1:A:796:PHE:HB3	1:D:1153:ILE:HD13	1.84	0.59
1:B:163:ILE:HD11	1:B:184:LEU:HD21	1.84	0.59
1:B:184:LEU:HB3	1:B:189:GLU:HB3	1.84	0.59
1:B:262:TRP:CZ2	1:B:273:ALA:HA	2.37	0.59
1:B:1153:ILE:HG23	1:C:789:LEU:HD11	1.85	0.59
1:C:645:ILE:HG12	1:C:698:GLY:O	2.02	0.59
1:C:1041:THR:HG22	1:C:1077:LYS:HE3	1.84	0.59
1:D:77:TYR:HE1	1:D:98:THR:HG21	1.67	0.59
1:B:633:ILE:CD1	1:B:639:LEU:HD11	2.29	0.59
1:B:1005:ARG:O	1:B:1009:MET:HG2	2.02	0.59
1:B:1007:VAL:O	1:B:1011:LEU:HD23	2.01	0.59
1:D:262:TRP:CZ2	1:D:273:ALA:HA	2.37	0.59
1:A:97:ILE:HG22	1:A:111:ILE:CB	2.30	0.59
1:C:260:GLU:O	1:C:264:THR:HG23	2.03	0.59
1:D:14:ILE:HD11	1:D:43:LEU:HB3	1.83	0.59
1:D:348:ASP:HB3	1:D:354:ILE:HD13	1.83	0.59
1:D:1135:LEU:O	1:D:1139:ILE:HG12	2.02	0.59
1:A:1041:THR:HG22	1:A:1077:LYS:HE3	1.84	0.59

Continued on next page...

Continued from previous page...

Atom-1	Atom-2	Interatomic distance (Å)	Clash overlap (Å)
1:D:184:LEU:HB3	1:D:189:GLU:HB3	1.83	0.59
1:A:1009:MET:HG2	1:A:1125:GLU:OE1	2.02	0.59
1:A:1021:SER:O	1:A:1025:ILE:HG12	2.02	0.59
1:B:77:TYR:HE1	1:B:98:THR:HG21	1.67	0.59
1:C:147:GLN:HE21	1:D:143:LEU:HD21	1.67	0.59
1:D:137:TYR:CE1	1:D:162:ALA:HB1	2.38	0.59
1:D:263:SER:O	1:D:274:HIS:ND1	2.35	0.59
1:B:263:SER:O	1:B:274:HIS:ND1	2.35	0.59
1:C:97:ILE:HG22	1:C:111:ILE:CB	2.30	0.59
1:C:406:VAL:HG22	1:C:426:VAL:CG2	2.33	0.59
1:A:24:GLN:HE21	1:A:278:ILE:HG13	1.68	0.59
1:A:77:TYR:CE1	1:A:98:THR:HG21	2.32	0.59
1:D:713:GLU:HG3	1:D:721:MET:HA	1.84	0.59
1:B:232:LEU:CD2	1:B:363:LEU:HD13	2.33	0.59
1:C:498:LEU:CD1	1:C:730:LYS:HB2	2.32	0.59
1:A:406:VAL:HG22	1:A:426:VAL:CG2	2.33	0.58
1:B:14:ILE:HD11	1:B:43:LEU:HB3	1.83	0.58
1:B:17:LEU:HD22	1:B:50:LEU:HD21	1.85	0.58
1:C:87:SER:OG	1:D:56:PHE:N	2.36	0.58
1:D:1005:ARG:O	1:D:1009:MET:HG2	2.02	0.58
1:D:1007:VAL:HA	1:D:1010:LEU:CD2	2.33	0.58
1:A:474:ILE:HG13	1:A:736:THR:HG22	1.85	0.58
1:A:493:LYS:NZ	1:D:492:SER:O	2.36	0.58
1:B:304:ILE:O	1:B:325:GLN:NE2	2.30	0.58
1:D:396:VAL:CG1	1:D:472:ALA:HA	2.33	0.58
1:D:552:HIS:O	1:D:566:GLU:N	2.33	0.58
1:A:645:ILE:HG12	1:A:698:GLY:O	2.02	0.58
1:B:137:TYR:CE1	1:B:162:ALA:HB1	2.38	0.58
1:B:1007:VAL:HA	1:B:1010:LEU:CD2	2.33	0.58
1:C:754:SER:HB3	1:C:759:LEU:HD12	1.86	0.58
1:A:765:LYS:HA	1:A:769:ASP:HB2	1.84	0.58
1:C:116:ASP:OD2	1:C:118:LYS:HG2	2.03	0.58
1:C:1021:SER:O	1:C:1025:ILE:HG12	2.03	0.58
1:D:408:MET:HE3	1:D:412:HIS:CE1	2.37	0.58
1:A:260:GLU:O	1:A:264:THR:HG23	2.03	0.58
1:A:752:LYS:HB2	1:D:483:LEU:HD22	1.85	0.58
1:B:493:LYS:NZ	1:C:492:SER:O	2.36	0.58
1:C:543:VAL:HG21	1:D:807:MET:HA	1.86	0.58
1:D:1019:ALA:HB1	1:D:1114:LEU:HD21	1.85	0.58
1:A:747:ASN:O	1:A:751:LEU:HD23	2.04	0.58
1:B:667:PHE:CE1	1:B:727:LEU:HD22	2.39	0.58

Continued on next page...

Continued from previous page...

Atom-1	Atom-2	Interatomic distance (Å)	Clash overlap (Å)
1:C:24:GLN:HE21	1:C:278:ILE:HG13	1.67	0.58
1:C:636:ALA:HB2	1:C:727:LEU:HD21	1.86	0.58
1:D:163:ILE:CD1	1:D:184:LEU:HD21	2.34	0.58
1:D:163:ILE:HD11	1:D:184:LEU:HD21	1.84	0.58
1:D:330:GLU:OE2	1:D:334:LYS:NZ	2.29	0.58
1:C:474:ILE:HG13	1:C:736:THR:HG22	1.85	0.58
1:D:475:ALA:HB3	1:D:735:ALA:HB3	1.84	0.58
1:A:636:ALA:HB2	1:A:727:LEU:HD21	1.86	0.58
1:B:713:GLU:HG3	1:B:721:MET:HA	1.84	0.58
1:D:17:LEU:HD22	1:D:50:LEU:HD21	1.85	0.58
1:D:232:LEU:CD2	1:D:363:LEU:HD13	2.33	0.58
1:A:87:SER:OG	1:B:56:PHE:N	2.37	0.58
1:B:17:LEU:HD22	1:B:50:LEU:CD2	2.34	0.58
1:B:184:LEU:HD22	1:B:189:GLU:HG2	1.85	0.58
1:D:17:LEU:HD22	1:D:50:LEU:CD2	2.34	0.58
1:A:397:VAL:HG22	1:A:474:ILE:CG2	2.34	0.58
1:B:306:ILE:HA	1:B:325:GLN:HE21	1.69	0.58
1:B:492:SER:O	1:C:493:LYS:NZ	2.36	0.58
1:A:754:SER:HB3	1:A:759:LEU:HD12	1.86	0.57
1:A:1150:ILE:HD11	1:B:800:VAL:HG11	1.84	0.57
1:B:14:ILE:CD1	1:B:43:LEU:HB3	2.34	0.57
1:B:163:ILE:CD1	1:B:184:LEU:HD21	2.34	0.57
1:B:663:LYS:HE2	1:C:761:LYS:HD3	1.84	0.57
1:B:1081:HIS:CD2	1:B:1102:ALA:HA	2.39	0.57
1:C:42:ARG:NH1	1:C:44:THR:HG22	2.19	0.57
1:D:14:ILE:CD1	1:D:43:LEU:HB3	2.34	0.57
1:A:488:VAL:HG23	1:A:489:ILE:H	1.70	0.57
1:B:396:VAL:CG1	1:B:472:ALA:HA	2.33	0.57
1:B:1079:ILE:HB	1:B:1081:HIS:CE1	2.39	0.57
1:D:93:HIS:CE1	1:D:322:PRO:HB3	2.39	0.57
1:D:304:ILE:O	1:D:325:GLN:NE2	2.29	0.57
1:D:1079:ILE:HB	1:D:1081:HIS:CE1	2.39	0.57
1:D:1081:HIS:CD2	1:D:1102:ALA:HA	2.39	0.57
1:B:93:HIS:CE1	1:B:322:PRO:HB3	2.39	0.57
1:B:1020:PHE:CD1	1:B:1115:PHE:HB2	2.39	0.57
1:C:397:VAL:HG22	1:C:474:ILE:CG2	2.34	0.57
1:D:1191:MET:O	1:D:1195:LEU:HD23	2.04	0.57
1:A:42:ARG:NH1	1:A:44:THR:HG22	2.19	0.57
1:B:204:ILE:O	1:B:208:VAL:HG23	2.04	0.57
1:C:299:LEU:O	1:C:303:ARG:N	2.26	0.57
1:C:488:VAL:HG23	1:C:489:ILE:H	1.69	0.57

Continued on next page...

Continued from previous page...

Atom-1	Atom-2	Interatomic distance (Å)	Clash overlap (Å)
1:C:744:THR:HB	1:C:745:PRO:HD3	1.86	0.57
1:D:1081:HIS:HB3	1:D:1102:ALA:CB	2.34	0.57
1:A:536:VAL:HG22	1:B:803:LEU:HD11	1.85	0.57
1:A:601:VAL:HG12	1:B:803:LEU:HD23	1.86	0.57
1:B:1106:PHE:HB2	1:B:1107:PRO:HD3	1.86	0.57
1:B:1132:ASN:HA	1:B:1135:LEU:HD23	1.87	0.57
1:D:110:VAL:HG12	1:D:112:GLN:HG3	1.87	0.57
1:D:204:ILE:O	1:D:208:VAL:HG23	2.05	0.57
1:B:742:LEU:HA	1:B:745:PRO:HD2	1.87	0.57
1:B:1019:ALA:HB1	1:B:1114:LEU:HD21	1.85	0.57
1:C:551:TRP:CZ3	1:C:567:SER:HB2	2.40	0.57
1:D:184:LEU:HD22	1:D:189:GLU:HG2	1.85	0.57
1:D:334:LYS:NZ	1:D:350:ASN:HA	2.20	0.57
1:A:130:TRP:CE2	1:A:191:ARG:HD3	2.40	0.57
1:A:147:GLN:HE21	1:B:143:LEU:HD21	1.69	0.57
1:B:194:LEU:HD22	1:B:204:ILE:HD13	1.86	0.57
1:B:543:VAL:HG13	1:C:810:ALA:HB2	1.87	0.57
1:C:747:ASN:O	1:C:751:LEU:HD23	2.04	0.57
1:D:256:SER:O	1:D:259:ILE:HG22	2.05	0.57
1:D:667:PHE:CE1	1:D:727:LEU:HD22	2.39	0.57
1:D:521:LEU:HD23	1:D:525:ILE:CG2	2.35	0.57
1:D:1020:PHE:CD1	1:D:1115:PHE:HB2	2.39	0.57
1:D:1106:PHE:HB2	1:D:1107:PRO:HD3	1.86	0.57
1:A:46:HIS:HD2	1:A:65:GLN:HG2	1.69	0.57
1:B:97:ILE:HA	1:B:111:ILE:HB	1.87	0.57
1:B:521:LEU:HD23	1:B:525:ILE:CG2	2.35	0.57
1:B:600:ILE:O	1:B:604:VAL:HG22	2.05	0.57
1:C:542:LEU:HD13	1:C:1197:VAL:HG21	1.85	0.57
1:A:136:LEU:HD12	1:A:194:LEU:HD23	1.87	0.57
1:A:542:LEU:HD13	1:A:1197:VAL:HG21	1.85	0.57
1:C:130:TRP:CE2	1:C:191:ARG:HD3	2.40	0.57
1:D:197:GLU:O	1:D:201:VAL:HG23	2.05	0.57
1:D:1056:VAL:HG13	1:D:1069:GLU:O	2.05	0.57
1:A:63:CYS:HB2	1:B:316:LEU:HD13	1.86	0.56
1:A:488:VAL:O	1:A:738:LYS:HE2	2.05	0.56
1:A:744:THR:HB	1:A:745:PRO:HD3	1.86	0.56
1:B:197:GLU:O	1:B:201:VAL:HG23	2.05	0.56
1:B:1081:HIS:HB3	1:B:1102:ALA:CB	2.34	0.56
1:C:488:VAL:O	1:C:738:LYS:HE2	2.05	0.56
1:A:265:LEU:HD13	1:A:270:TYR:CD2	2.41	0.56
1:C:63:CYS:HB2	1:D:316:LEU:HD13	1.85	0.56

Continued on next page...

Continued from previous page...

Atom-1	Atom-2	Interatomic distance (Å)	Clash overlap (Å)
1:C:121:LEU:HD21	1:C:223:ALA:CB	2.35	0.56
1:D:194:LEU:HD22	1:D:204:ILE:HD13	1.86	0.56
1:A:121:LEU:HD21	1:A:223:ALA:CB	2.35	0.56
1:A:336:VAL:HG12	1:A:338:VAL:H	1.70	0.56
1:A:664:ILE:HG22	1:A:666:VAL:H	1.71	0.56
1:A:1068:LEU:HD12	1:A:1073:LYS:HE3	1.87	0.56
1:B:110:VAL:HG12	1:B:112:GLN:HG3	1.87	0.56
1:B:216:LYS:HA	1:B:239:GLY:O	2.06	0.56
1:B:1191:MET:O	1:B:1195:LEU:HD23	2.04	0.56
1:C:265:LEU:HD13	1:C:270:TYR:CD2	2.41	0.56
1:C:336:VAL:HG12	1:C:338:VAL:H	1.70	0.56
1:C:615:SER:HB3	1:D:787:LEU:CD1	2.35	0.56
1:C:639:LEU:HD21	1:C:647:TYR:CG	2.41	0.56
1:C:1068:LEU:HD12	1:C:1073:LYS:HE3	1.87	0.56
1:C:1117:GLY:O	1:C:1121:ILE:HG12	2.05	0.56
1:D:306:ILE:HA	1:D:325:GLN:HE21	1.69	0.56
1:A:551:TRP:CZ3	1:A:567:SER:HB2	2.40	0.56
1:A:1128:LYS:O	1:A:1129:THR:HG22	2.05	0.56
1:B:299:LEU:CD2	1:B:306:ILE:HD11	2.36	0.56
1:D:24:GLN:O	1:D:282:SER:OG	2.18	0.56
1:D:1068:LEU:O	1:D:1073:LYS:HE2	2.06	0.56
1:B:256:SER:O	1:B:259:ILE:HG22	2.05	0.56
1:B:1056:VAL:HG13	1:B:1069:GLU:O	2.05	0.56
1:D:742:LEU:HA	1:D:745:PRO:HD2	1.87	0.56
1:A:59:THR:HG23	1:A:88:PHE:CE2	2.41	0.56
1:A:233:LEU:HD13	1:A:236:GLN:OE1	2.05	0.56
1:A:402:GLU:HG2	1:A:403:SER:H	1.71	0.56
1:B:198:ARG:NE	1:B:229:ASP:O	2.27	0.56
1:B:360:ILE:HG21	1:B:380:MET:HE1	1.88	0.56
1:C:33:MET:HE1	1:C:45:PRO:CG	2.36	0.56
1:C:721:MET:HE3	1:C:723:VAL:HG12	1.88	0.56
1:D:360:ILE:HG21	1:D:380:MET:HE1	1.88	0.56
1:D:411:ASN:CB	1:D:414:MET:HE2	2.36	0.56
1:A:11:SER:OG	1:A:42:ARG:HG2	2.06	0.56
1:A:117:LEU:HD12	1:A:225:LEU:CD2	2.36	0.56
1:A:265:LEU:HD13	1:A:270:TYR:CE2	2.40	0.56
1:A:639:LEU:HD21	1:A:647:TYR:CG	2.41	0.56
1:A:789:LEU:O	1:A:789:LEU:HD13	2.06	0.56
1:A:1117:GLY:O	1:A:1121:ILE:HG12	2.05	0.56
1:A:1150:ILE:O	1:A:1154:VAL:HG22	2.06	0.56
1:B:77:TYR:CE1	1:B:98:THR:HG21	2.41	0.56

Continued on next page...

Continued from previous page...

Atom-1	Atom-2	Interatomic distance (Å)	Clash overlap (Å)
1:C:46:HIS:HD2	1:C:65:GLN:HG2	1.69	0.56
1:C:265:LEU:HD13	1:C:270:TYR:CE2	2.40	0.56
1:C:680:SER:O	1:C:692:ARG:NH1	2.37	0.56
1:C:1181:PHE:O	1:C:1185:SER:N	2.35	0.56
1:D:77:TYR:CE1	1:D:98:THR:HG21	2.41	0.56
1:D:216:LYS:HA	1:D:239:GLY:O	2.06	0.56
1:D:290:GLN:NE2	1:D:338:VAL:HB	2.21	0.56
1:D:600:ILE:O	1:D:604:VAL:HG22	2.05	0.56
1:A:113:MET:HE2	1:A:291:VAL:HG21	1.88	0.56
1:B:294:GLU:OE1	1:B:336:VAL:HG22	2.05	0.56
1:B:398:THR:CG2	1:B:463:MET:HG2	2.36	0.56
1:C:117:LEU:HD12	1:C:225:LEU:CD2	2.36	0.56
1:C:233:LEU:HD13	1:C:236:GLN:OE1	2.05	0.56
1:C:789:LEU:O	1:C:789:LEU:HD13	2.06	0.56
1:D:294:GLU:OE1	1:D:336:VAL:HG22	2.05	0.56
1:A:33:MET:HE1	1:A:45:PRO:CG	2.36	0.56
1:B:656:LYS:HE2	1:B:660:ARG:HH11	1.71	0.56
1:C:136:LEU:HD12	1:C:194:LEU:HD23	1.87	0.56
1:C:306:ILE:HG12	1:C:325:GLN:OE1	2.06	0.56
1:B:334:LYS:NZ	1:B:350:ASN:HA	2.20	0.56
1:D:494:PRO:HA	1:D:732:TYR:O	2.06	0.56
1:D:1132:ASN:HA	1:D:1135:LEU:HD23	1.87	0.56
1:B:12:ILE:HB	1:B:43:LEU:HD23	1.88	0.55
1:B:744:THR:HB	1:B:745:PRO:HD3	1.89	0.55
1:C:11:SER:OG	1:C:42:ARG:HG2	2.06	0.55
1:C:1128:LYS:O	1:C:1129:THR:HG22	2.05	0.55
1:D:299:LEU:CD2	1:D:306:ILE:HD11	2.36	0.55
1:B:411:ASN:CB	1:B:414:MET:HE2	2.36	0.55
1:B:1068:LEU:O	1:B:1073:LYS:HE2	2.06	0.55
1:C:402:GLU:HG2	1:C:403:SER:H	1.71	0.55
1:C:457:THR:HG22	1:C:459:ILE:HG23	1.88	0.55
1:B:290:GLN:NE2	1:B:338:VAL:HB	2.21	0.55
1:D:260:GLU:O	1:D:263:SER:OG	2.16	0.55
1:D:656:LYS:HE2	1:D:660:ARG:HH11	1.71	0.55
1:B:810:ALA:HA	1:B:813:GLU:HG2	1.88	0.55
1:C:113:MET:HE2	1:C:291:VAL:HG21	1.88	0.55
1:C:136:LEU:CD2	1:C:163:ILE:HB	2.36	0.55
1:C:1150:ILE:O	1:C:1154:VAL:HG22	2.06	0.55
1:D:1145:GLY:O	1:D:1149:ILE:HD12	2.06	0.55
1:B:136:LEU:HD12	1:B:192:VAL:HG11	1.89	0.55
1:B:545:ARG:HD2	1:B:551:TRP:HZ2	1.71	0.55

Continued on next page...

Continued from previous page...

Atom-1	Atom-2	Interatomic distance (Å)	Clash overlap (Å)
1:C:651:ASP:OD2	1:C:684:ARG:HB3	2.06	0.55
1:D:545:ARG:HD2	1:D:551:TRP:HZ2	1.71	0.55
1:B:38:THR:HG22	1:B:297:ARG:HH21	1.70	0.55
1:B:395:VAL:HG22	1:B:440:TYR:HA	1.89	0.55
1:B:485:ARG:NH2	2:B:1301:A1BX3:N2	2.48	0.55
1:D:409:LYS:HG2	1:D:410:LYS:H	1.72	0.55
1:A:296:PHE:O	1:A:300:ARG:N	2.40	0.55
1:A:651:ASP:OD2	1:A:684:ARG:HB3	2.06	0.55
1:C:395:VAL:HG13	1:C:473:ASP:HB2	1.89	0.55
1:C:596:LEU:HD13	1:C:596:LEU:O	2.07	0.55
1:D:1041:THR:HA	1:D:1077:LYS:HE3	1.88	0.55
1:A:306:ILE:HG12	1:A:325:GLN:OE1	2.06	0.55
1:A:405:TYR:CG	1:A:478:PRO:HG3	2.42	0.55
1:A:457:THR:HG22	1:A:459:ILE:HG23	1.88	0.55
1:B:139:SER:H	1:B:164:ASN:HD21	1.55	0.55
1:B:153:ALA:O	1:B:157:LYS:N	2.40	0.55
1:B:1041:THR:HA	1:B:1077:LYS:HE3	1.88	0.55
1:C:59:THR:HG23	1:C:88:PHE:CE2	2.41	0.55
1:C:664:ILE:HG22	1:C:666:VAL:H	1.71	0.55
1:D:136:LEU:HD12	1:D:192:VAL:HG11	1.89	0.55
1:C:402:GLU:OE1	1:C:450:TYR:OH	2.25	0.55
1:C:1123:ALA:O	1:C:1127:TYR:HB2	2.07	0.55
1:D:97:ILE:HA	1:D:111:ILE:HB	1.87	0.55
1:D:139:SER:H	1:D:164:ASN:HD21	1.55	0.55
1:D:262:TRP:HA	1:D:265:LEU:CD1	2.37	0.55
1:A:404:PRO:HG2	1:A:767:TRP:CE2	2.42	0.55
1:A:1123:ALA:O	1:A:1127:TYR:HB2	2.07	0.55
1:D:334:LYS:HA	1:D:347:PHE:HD2	1.71	0.55
1:D:398:THR:CG2	1:D:463:MET:HG2	2.36	0.55
1:D:605:TRP:O	1:D:609:THR:HG23	2.07	0.55
1:B:262:TRP:HA	1:B:265:LEU:CD1	2.37	0.54
1:B:764:ASN:ND2	1:B:768:TYR:HB2	2.22	0.54
1:C:1103:SER:OG	1:C:1105:ILE:HG13	2.08	0.54
1:D:38:THR:HG22	1:D:297:ARG:HH21	1.71	0.54
1:D:433:ALA:HA	1:D:438:PHE:CE1	2.42	0.54
1:D:452:ALA:HB2	2:D:1301:A1BX3:S6	2.48	0.54
1:A:593:PRO:HB2	1:A:599:ARG:CG	2.38	0.54
1:A:721:MET:HE3	1:A:723:VAL:HG12	1.88	0.54
1:B:552:HIS:O	1:B:566:GLU:N	2.33	0.54
1:D:291:VAL:HG13	1:D:336:VAL:CB	2.38	0.54
1:D:764:ASN:ND2	1:D:768:TYR:HB2	2.22	0.54

Continued on next page...

Continued from previous page...

Atom-1	Atom-2	Interatomic distance (Å)	Clash overlap (Å)
1:B:605:TRP:O	1:B:609:THR:HG23	2.07	0.54
1:B:1145:GLY:O	1:B:1149:ILE:HD12	2.06	0.54
1:C:296:PHE:O	1:C:300:ARG:N	2.40	0.54
1:C:404:PRO:HG2	1:C:767:TRP:CE2	2.42	0.54
1:D:650:LEU:HD23	1:D:683:VAL:HG23	1.89	0.54
1:A:532:ALA:HB1	1:B:799:LEU:CD2	2.37	0.54
1:A:549:TYR:CE2	1:B:818:SER:HA	2.42	0.54
1:A:1124:SER:HB3	1:A:1134:ILE:HD11	1.90	0.54
1:B:152:SER:HB3	1:B:156:LYS:NZ	2.23	0.54
1:B:194:LEU:CD2	1:B:204:ILE:HG21	2.38	0.54
1:C:359:ASN:HB3	1:C:370:LYS:HE2	1.89	0.54
1:C:1033:LEU:HD12	1:C:1174:SER:O	2.08	0.54
1:D:152:SER:HB3	1:D:156:LYS:NZ	2.23	0.54
1:D:789:LEU:O	1:D:793:ALA:HB2	2.08	0.54
1:D:810:ALA:HA	1:D:813:GLU:HG2	1.88	0.54
1:A:122:LEU:O	1:A:126:GLU:HG2	2.08	0.54
1:B:73:ILE:HG23	1:B:96:PHE:HD1	1.72	0.54
1:B:194:LEU:HD21	1:B:204:ILE:HG21	1.90	0.54
1:B:207:GLN:O	1:B:211:ILE:HG12	2.08	0.54
1:B:291:VAL:HG13	1:B:336:VAL:CB	2.38	0.54
1:B:494:PRO:HA	1:B:732:TYR:O	2.06	0.54
1:B:1101:ARG:HG3	1:B:1158:ALA:CB	2.38	0.54
1:C:405:TYR:CG	1:C:478:PRO:HG3	2.42	0.54
1:D:207:GLN:O	1:D:211:ILE:HG12	2.08	0.54
1:A:24:GLN:OE1	1:A:279:LYS:HE2	2.08	0.54
1:A:1033:LEU:HD12	1:A:1174:SER:O	2.08	0.54
1:C:644:GLU:HG3	1:C:645:ILE:HG13	1.90	0.54
1:D:153:ALA:O	1:D:157:LYS:N	2.40	0.54
1:A:136:LEU:CD2	1:A:163:ILE:HB	2.35	0.54
1:A:359:ASN:HB3	1:A:370:LYS:HE2	1.89	0.54
1:A:581:LEU:O	1:A:581:LEU:HD13	2.08	0.54
1:C:74:PHE:HD1	1:C:97:ILE:HG13	1.73	0.54
1:C:296:PHE:HA	1:C:299:LEU:HB3	1.89	0.54
1:D:12:ILE:HB	1:D:43:LEU:HD23	1.88	0.54
1:D:194:LEU:HD21	1:D:204:ILE:HG21	1.90	0.54
1:D:545:ARG:HD2	1:D:551:TRP:CZ2	2.43	0.54
1:D:744:THR:HB	1:D:745:PRO:HD3	1.89	0.54
1:A:514:VAL:HG23	1:A:515:PHE:CD2	2.43	0.54
1:A:542:LEU:CD2	1:B:807:MET:HE3	2.38	0.54
1:B:99:PRO:O	1:B:114:ARG:HB2	2.08	0.54
1:B:334:LYS:HA	1:B:347:PHE:HD2	1.71	0.54

Continued on next page...

Continued from previous page...

Atom-1	Atom-2	Interatomic distance (Å)	Clash overlap (Å)
1:A:188:LYS:HD2	1:A:469:TYR:CE2	2.43	0.54
1:A:395:VAL:HG13	1:A:473:ASP:HB2	1.89	0.54
1:A:402:GLU:OE1	1:A:450:TYR:OH	2.25	0.54
1:B:789:LEU:O	1:B:793:ALA:HB2	2.08	0.54
1:B:1132:ASN:HA	1:B:1135:LEU:CD2	2.38	0.54
1:C:99:PRO:O	1:C:114:ARG:HB2	2.08	0.54
1:C:581:LEU:O	1:C:581:LEU:HD13	2.08	0.54
1:C:584:PHE:O	1:C:613:ILE:HD11	2.08	0.54
1:C:1124:SER:HB3	1:C:1134:ILE:HD11	1.90	0.54
1:D:398:THR:HG22	1:D:463:MET:HG2	1.89	0.54
1:D:404:PRO:HA	1:D:407:MET:HE2	1.90	0.54
1:D:664:ILE:HD12	1:D:664:ILE:H	1.72	0.54
1:D:1058:THR:HB	1:D:1066:CYS:O	2.08	0.54
1:D:1101:ARG:HG3	1:D:1158:ALA:CB	2.38	0.54
1:A:183:ASP:HA	1:A:186:LEU:HB2	1.90	0.54
1:A:615:SER:HB3	1:B:787:LEU:CD1	2.38	0.54
1:A:659:PHE:HB3	1:A:671:TRP:HB2	1.91	0.54
1:A:1103:SER:OG	1:A:1105:ILE:HG13	2.07	0.54
1:B:433:ALA:HA	1:B:438:PHE:CE1	2.42	0.54
1:C:256:SER:O	1:C:260:GLU:HG3	2.08	0.54
1:A:74:PHE:HD1	1:A:97:ILE:HG13	1.73	0.53
1:A:584:PHE:O	1:A:613:ILE:HD11	2.08	0.53
1:B:404:PRO:HA	1:B:407:MET:HE2	1.90	0.53
1:C:117:LEU:HD12	1:C:225:LEU:HG	1.91	0.53
1:C:370:LYS:HG2	1:C:372:GLY:H	1.74	0.53
1:D:73:ILE:HG23	1:D:96:PHE:HD1	1.73	0.53
1:D:194:LEU:CD2	1:D:204:ILE:HG21	2.38	0.53
1:D:198:ARG:NE	1:D:229:ASP:O	2.27	0.53
1:C:188:LYS:HD2	1:C:469:TYR:CE2	2.43	0.53
1:B:1131:HIS:O	1:B:1134:ILE:HG22	2.08	0.53
1:C:24:GLN:OE1	1:C:279:LYS:HE2	2.08	0.53
1:C:1059:HIS:CE1	1:C:1066:CYS:HB2	2.43	0.53
1:D:395:VAL:HG22	1:D:440:TYR:HA	1.89	0.53
1:A:1072:PHE:CG	1:A:1075:LEU:HD22	2.43	0.53
1:A:1181:PHE:O	1:A:1185:SER:N	2.35	0.53
1:B:409:LYS:HG2	1:B:410:LYS:H	1.72	0.53
1:B:489:ILE:CD1	1:B:735:ALA:HB1	2.38	0.53
1:B:664:ILE:H	1:B:664:ILE:HD12	1.72	0.53
1:C:59:THR:HG23	1:C:88:PHE:HE2	1.73	0.53
1:C:596:LEU:HD23	1:D:574:PHE:CE1	2.43	0.53
1:D:33:MET:HE1	1:D:43:LEU:N	2.23	0.53

Continued on next page...

Continued from previous page...

Atom-1	Atom-2	Interatomic distance (Å)	Clash overlap (Å)
1:D:1131:HIS:O	1:D:1134:ILE:HG22	2.08	0.53
1:D:1132:ASN:HA	1:D:1135:LEU:CD2	2.38	0.53
1:A:110:VAL:HG12	1:A:112:GLN:HG3	1.91	0.53
1:A:296:PHE:HA	1:A:299:LEU:HB3	1.89	0.53
1:B:807:MET:O	1:B:811:LEU:HD23	2.08	0.53
1:C:122:LEU:O	1:C:126:GLU:HG2	2.08	0.53
1:A:596:LEU:O	1:A:596:LEU:HD13	2.07	0.53
1:B:79:LYS:HD3	1:B:142:GLY:HA2	1.91	0.53
1:C:538:VAL:HG21	1:C:1190:GLU:HB3	1.91	0.53
1:D:99:PRO:O	1:D:114:ARG:HB2	2.08	0.53
1:A:99:PRO:O	1:A:114:ARG:HB2	2.08	0.53
1:A:1059:HIS:CE1	1:A:1066:CYS:HB2	2.43	0.53
1:B:545:ARG:HD2	1:B:551:TRP:CZ2	2.43	0.53
1:C:294:GLU:HG3	1:C:338:VAL:CG1	2.39	0.53
1:C:593:PRO:HB2	1:C:599:ARG:CG	2.37	0.53
1:C:659:PHE:HB3	1:C:671:TRP:HB2	1.90	0.53
1:D:122:LEU:HD21	1:D:149:VAL:HG12	1.91	0.53
1:A:493:LYS:CG	1:A:751:LEU:HD21	2.39	0.53
1:A:644:GLU:HG3	1:A:645:ILE:HG13	1.90	0.53
1:B:650:LEU:HD23	1:B:683:VAL:HG23	1.89	0.53
1:C:110:VAL:HG12	1:C:112:GLN:HG3	1.91	0.53
1:C:141:ARG:NH2	1:C:195:ASP:OD1	2.42	0.53
1:C:514:VAL:HG23	1:C:515:PHE:CD2	2.43	0.53
1:D:295:ALA:CB	1:D:333:LEU:HD23	2.39	0.53
1:D:807:MET:O	1:D:811:LEU:HD23	2.09	0.53
1:A:141:ARG:NH2	1:A:195:ASP:OD1	2.42	0.53
1:A:680:SER:O	1:A:692:ARG:NH1	2.37	0.53
1:B:73:ILE:HG22	1:B:95:SER:O	2.09	0.53
1:B:1012:THR:O	1:B:1016:ALA:N	2.26	0.53
1:A:256:SER:O	1:A:260:GLU:HG3	2.08	0.53
1:B:295:ALA:CB	1:B:333:LEU:HD23	2.39	0.53
1:B:398:THR:HG22	1:B:463:MET:HG2	1.89	0.53
1:D:73:ILE:HG22	1:D:95:SER:O	2.09	0.53
1:B:584:PHE:O	1:B:613:ILE:HD11	2.09	0.52
1:C:16:GLY:HA2	1:C:74:PHE:O	2.09	0.52
1:C:1072:PHE:CG	1:C:1075:LEU:HD22	2.43	0.52
1:A:59:THR:HG23	1:A:88:PHE:HE2	1.73	0.52
1:A:489:ILE:HD12	1:A:735:ALA:HB1	1.92	0.52
1:B:25:GLU:HG3	1:B:282:SER:HA	1.91	0.52
1:C:1083:PRO:HD2	1:C:1098:ARG:NH1	2.25	0.52
1:D:14:ILE:O	1:D:45:PRO:HA	2.09	0.52

Continued on next page...

Continued from previous page...

Atom-1	Atom-2	Interatomic distance (Å)	Clash overlap (Å)
1:D:25:GLU:HG3	1:D:282:SER:HA	1.91	0.52
1:D:209:ILE:HG23	1:D:214:HIS:CE1	2.44	0.52
1:A:16:GLY:HA2	1:A:74:PHE:O	2.09	0.52
1:A:59:THR:HG21	1:B:88:PHE:HZ	1.74	0.52
1:A:215:VAL:HA	1:A:238:GLY:O	2.10	0.52
1:A:255:VAL:HG22	1:A:341:LEU:HD22	1.92	0.52
1:A:1135:LEU:HB2	1:A:1200:PHE:CE1	2.45	0.52
1:C:704:LEU:HD21	1:C:712:ILE:HD12	1.92	0.52
1:D:232:LEU:CD1	1:D:363:LEU:HD22	2.39	0.52
1:A:117:LEU:HD12	1:A:225:LEU:HG	1.91	0.52
1:B:122:LEU:HD21	1:B:149:VAL:HG12	1.91	0.52
1:B:742:LEU:C	1:B:745:PRO:HD2	2.35	0.52
1:B:1033:LEU:HD11	1:B:1173:TYR:CB	2.27	0.52
1:C:489:ILE:HD12	1:C:735:ALA:HB1	1.92	0.52
1:C:493:LYS:CG	1:C:751:LEU:HD21	2.39	0.52
1:C:1005:ARG:HA	1:C:1008:GLN:NE2	2.24	0.52
1:D:152:SER:HB3	1:D:156:LYS:HZ3	1.75	0.52
1:D:742:LEU:C	1:D:745:PRO:HD2	2.35	0.52
1:A:294:GLU:HG3	1:A:338:VAL:CG1	2.39	0.52
1:A:537:SER:CB	1:A:577:LEU:HD23	2.40	0.52
1:A:1005:ARG:HA	1:A:1008:GLN:NE2	2.25	0.52
1:B:118:LYS:HD3	1:B:144:SER:O	2.09	0.52
1:B:209:ILE:HG23	1:B:214:HIS:CE1	2.44	0.52
1:B:336:VAL:HG13	1:B:338:VAL:HG13	1.92	0.52
1:B:1058:THR:HB	1:B:1066:CYS:O	2.08	0.52
1:C:137:TYR:CZ	1:C:164:ASN:HB2	2.44	0.52
1:D:137:TYR:O	1:D:165:VAL:HG12	2.10	0.52
1:D:344:ASN:HB3	1:D:355:ASN:O	2.10	0.52
1:A:370:LYS:HG2	1:A:372:GLY:H	1.74	0.52
1:A:1080:ASP:O	1:A:1083:PRO:HD3	2.10	0.52
1:B:67:SER:HA	1:B:313:GLY:HA2	1.92	0.52
1:B:514:VAL:HG13	1:B:515:PHE:CD2	2.45	0.52
1:C:59:THR:HG21	1:D:88:PHE:HZ	1.74	0.52
1:C:255:VAL:HG22	1:C:341:LEU:HD22	1.92	0.52
1:D:112:GLN:OE1	1:D:352:LYS:NZ	2.23	0.52
1:D:250:TYR:OH	1:D:278:ILE:N	2.43	0.52
1:A:502:ILE:HG12	1:A:703:LEU:CD2	2.40	0.52
1:A:1083:PRO:HD2	1:A:1098:ARG:NH1	2.25	0.52
1:C:651:ASP:OD1	1:C:682:PHE:HB3	2.10	0.52
1:D:79:LYS:HD3	1:D:142:GLY:HA2	1.91	0.52
1:D:1012:THR:O	1:D:1016:ALA:N	2.26	0.52

Continued on next page...

Continued from previous page...

Atom-1	Atom-2	Interatomic distance (Å)	Clash overlap (Å)
1:D:1149:ILE:HG22	1:D:1153:ILE:CD1	2.40	0.52
1:A:209:ILE:HG12	1:A:214:HIS:CD2	2.45	0.52
1:B:96:PHE:O	1:B:111:ILE:N	2.24	0.52
1:B:483:LEU:HD22	1:C:752:LYS:HB2	1.92	0.52
1:C:215:VAL:HA	1:C:238:GLY:O	2.10	0.52
1:D:476:ILE:HG13	1:D:734:ILE:HG23	1.92	0.52
1:A:137:TYR:CZ	1:A:164:ASN:HB2	2.44	0.52
1:A:716:LYS:HA	1:A:717:PRO:C	2.35	0.52
1:A:1091:ASP:O	1:A:1095:TYR:N	2.43	0.52
1:B:17:LEU:O	1:B:75:GLY:HA2	2.10	0.52
1:B:1149:ILE:HG22	1:B:1153:ILE:CD1	2.40	0.52
1:C:183:ASP:HA	1:C:186:LEU:HB2	1.90	0.52
1:C:401:LEU:HD11	1:C:408:MET:HE3	1.92	0.52
1:A:651:ASP:OD1	1:A:682:PHE:HB3	2.10	0.52
1:B:112:GLN:OE1	1:B:352:LYS:NZ	2.23	0.52
1:C:85:ILE:HG21	1:C:96:PHE:CE2	2.45	0.52
1:C:103:THR:HB	1:C:112:GLN:HE22	1.75	0.52
1:C:209:ILE:HG12	1:C:214:HIS:CD2	2.45	0.52
1:D:67:SER:HA	1:D:313:GLY:HA2	1.92	0.52
1:A:1115:PHE:CZ	1:A:1119:LEU:HD11	2.45	0.51
1:B:452:ALA:HB2	2:B:1301:A1BX3:S6	2.50	0.51
1:C:633:ILE:CG2	1:C:639:LEU:HB2	2.41	0.51
1:D:16:GLY:HA2	1:D:74:PHE:O	2.09	0.51
1:D:584:PHE:O	1:D:613:ILE:HD11	2.09	0.51
1:B:344:ASN:HB3	1:B:355:ASN:O	2.10	0.51
1:C:392:GLN:O	1:C:393:LYS:HB2	2.10	0.51
1:C:502:ILE:HG12	1:C:703:LEU:CD2	2.40	0.51
1:D:97:ILE:HD11	1:D:333:LEU:CD1	2.39	0.51
1:D:177:TYR:CE1	1:D:204:ILE:HG12	2.46	0.51
1:D:1121:ILE:HD13	1:D:1137:ALA:HB1	1.91	0.51
1:B:250:TYR:OH	1:B:278:ILE:N	2.43	0.51
1:C:1091:ASP:O	1:C:1095:TYR:N	2.43	0.51
1:C:1115:PHE:CZ	1:C:1119:LEU:HD11	2.45	0.51
1:D:133:PHE:CZ	1:D:160:VAL:HG22	2.46	0.51
1:D:514:VAL:HG13	1:D:515:PHE:CD2	2.45	0.51
1:A:633:ILE:CG2	1:A:639:LEU:HB2	2.40	0.51
1:A:704:LEU:HD21	1:A:712:ILE:HD12	1.92	0.51
1:B:14:ILE:O	1:B:45:PRO:HA	2.10	0.51
1:C:1135:LEU:HB2	1:C:1200:PHE:CE1	2.45	0.51
1:D:113:MET:HE1	1:D:287:ASP:C	2.35	0.51
1:D:721:MET:HE3	1:D:723:VAL:HG12	1.92	0.51

Continued on next page...

Continued from previous page...

Atom-1	Atom-2	Interatomic distance (Å)	Clash overlap (Å)
1:D:1094:GLU:O	1:D:1098:ARG:HG2	2.11	0.51
1:A:538:VAL:HG21	1:A:1190:GLU:HB3	1.91	0.51
1:B:133:PHE:CZ	1:B:160:VAL:HG22	2.45	0.51
1:B:137:TYR:O	1:B:165:VAL:HG12	2.10	0.51
1:B:1121:ILE:HD13	1:B:1137:ALA:HB1	1.91	0.51
1:B:1150:ILE:O	1:B:1154:VAL:HG22	2.11	0.51
1:C:716:LYS:CB	1:C:717:PRO:HA	2.41	0.51
1:D:1023:MET:HE3	1:D:1027:VAL:CG2	2.40	0.51
1:A:1063:TRP:CA	1:A:1079:ILE:HD12	2.40	0.51
1:B:399:THR:HG22	1:B:406:VAL:HG21	1.93	0.51
1:C:537:SER:CB	1:C:577:LEU:HD23	2.40	0.51
1:D:118:LYS:HD3	1:D:144:SER:O	2.09	0.51
1:A:85:ILE:HG21	1:A:96:PHE:CE2	2.45	0.51
1:A:605:TRP:O	1:A:609:THR:HG23	2.11	0.51
1:B:54:ASN:O	1:B:58:VAL:HG23	2.11	0.51
1:B:1065:THR:O	1:B:1076:CYS:HA	2.11	0.51
1:D:25:GLU:O	1:D:29:PHE:N	2.42	0.51
1:D:1150:ILE:O	1:D:1154:VAL:HG22	2.11	0.51
1:A:33:MET:O	1:A:37:SER:N	2.44	0.51
1:A:1012:THR:HG21	1:A:1121:ILE:HD12	1.93	0.51
1:B:113:MET:HE1	1:B:287:ASP:C	2.35	0.51
1:B:1077:LYS:HG3	1:B:1078:GLN:N	2.26	0.51
1:B:1094:GLU:O	1:B:1098:ARG:HG2	2.10	0.51
1:C:605:TRP:O	1:C:609:THR:HG23	2.11	0.51
1:C:1080:ASP:O	1:C:1083:PRO:HD3	2.10	0.51
1:D:40:GLU:OE1	1:D:297:ARG:HG3	2.11	0.51
1:B:16:GLY:HA2	1:B:74:PHE:O	2.09	0.51
1:B:110:VAL:HG11	1:B:112:GLN:HE21	1.76	0.51
1:A:190:ARG:HE	1:A:469:TYR:HB3	1.76	0.51
1:A:1010:LEU:O	1:A:1014:VAL:HG23	2.11	0.51
1:B:262:TRP:HA	1:B:265:LEU:HD11	1.93	0.51
1:B:1023:MET:HE3	1:B:1027:VAL:CG2	2.40	0.51
1:B:1023:MET:HG3	1:B:1111:VAL:HG13	1.92	0.51
1:B:1059:HIS:ND1	1:B:1068:LEU:HD23	2.26	0.51
1:C:716:LYS:HA	1:C:717:PRO:C	2.35	0.51
1:C:1010:LEU:O	1:C:1014:VAL:HG23	2.11	0.51
1:C:1012:THR:HG21	1:C:1121:ILE:HD12	1.93	0.51
1:C:1150:ILE:HD11	1:D:800:VAL:CG1	2.41	0.51
1:D:631:SER:HB3	1:D:634:GLU:OE2	2.11	0.51
1:A:136:LEU:HD12	1:A:194:LEU:CD2	2.41	0.50
1:A:618:ALA:HB3	1:B:620:LEU:HD22	1.92	0.50

Continued on next page...

Continued from previous page...

Atom-1	Atom-2	Interatomic distance (Å)	Clash overlap (Å)
1:B:33:MET:HE1	1:B:43:LEU:N	2.23	0.50
1:B:40:GLU:OE1	1:B:297:ARG:HG3	2.11	0.50
1:B:52:VAL:HG13	1:B:78:ASP:HB2	1.93	0.50
1:B:711:TYR:O	1:B:715:ARG:HG2	2.12	0.50
1:D:336:VAL:HG13	1:D:338:VAL:HG13	1.91	0.50
1:A:103:THR:HB	1:A:112:GLN:HE22	1.75	0.50
1:A:545:ARG:HD2	1:A:551:TRP:CZ2	2.46	0.50
1:B:82:VAL:CG2	1:B:103:THR:HG22	2.41	0.50
1:B:240:ALA:O	1:B:242:VAL:HG23	2.12	0.50
1:B:396:VAL:HG23	1:B:443:THR:OG1	2.11	0.50
1:B:582:GLY:HA3	1:B:589:CYS:SG	2.52	0.50
1:B:615:SER:HB3	1:C:787:LEU:HD22	1.92	0.50
1:B:1019:ALA:CB	1:B:1114:LEU:HD11	2.41	0.50
1:B:1121:ILE:CD1	1:B:1137:ALA:HB1	2.42	0.50
1:C:62:PHE:HE2	1:C:92:LEU:HD12	1.76	0.50
1:C:157:LYS:NZ	1:D:187:LYS:HD2	2.27	0.50
1:C:255:VAL:O	1:C:259:ILE:HG12	2.11	0.50
1:C:547:SER:HB2	1:C:550:GLU:CG	2.40	0.50
1:D:54:ASN:O	1:D:58:VAL:HG23	2.11	0.50
1:D:262:TRP:HA	1:D:265:LEU:HD11	1.93	0.50
1:D:1059:HIS:ND1	1:D:1068:LEU:HD23	2.26	0.50
1:A:392:GLN:O	1:A:393:LYS:HB2	2.11	0.50
1:A:401:LEU:HD11	1:A:408:MET:HE3	1.92	0.50
1:A:683:VAL:HG11	1:A:689:GLY:HA2	1.93	0.50
1:A:716:LYS:HB3	1:A:717:PRO:HA	1.93	0.50
1:B:43:LEU:HD11	1:B:293:THR:OG1	2.11	0.50
1:B:97:ILE:HD11	1:B:333:LEU:CD1	2.39	0.50
1:C:1023:MET:HB2	1:C:1185:SER:OG	2.11	0.50
1:D:17:LEU:O	1:D:75:GLY:HA2	2.11	0.50
1:D:1065:THR:O	1:D:1076:CYS:HA	2.11	0.50
1:A:800:VAL:HG11	1:D:1150:ILE:CG1	2.41	0.50
1:B:177:TYR:CE1	1:B:204:ILE:HG12	2.46	0.50
1:B:543:VAL:CG1	1:B:597:SER:HB3	2.40	0.50
1:B:631:SER:HB3	1:B:634:GLU:OE2	2.11	0.50
1:B:1007:VAL:HG22	1:B:1011:LEU:HD23	1.94	0.50
1:C:618:ALA:HB3	1:D:620:LEU:HD22	1.93	0.50
1:D:543:VAL:CG1	1:D:597:SER:HB3	2.40	0.50
1:A:255:VAL:O	1:A:259:ILE:HG12	2.11	0.50
1:A:509:LYS:HE2	1:A:511:LYS:HE3	1.94	0.50
1:A:1066:CYS:HA	1:A:1076:CYS:HA	1.93	0.50
1:B:502:ILE:HG12	1:B:703:LEU:CD2	2.42	0.50

Continued on next page...

Continued from previous page...

Atom-1	Atom-2	Interatomic distance (Å)	Clash overlap (Å)
1:B:1031:TYR:C	1:B:1178:SER:HB3	2.36	0.50
1:C:33:MET:O	1:C:37:SER:N	2.44	0.50
1:C:136:LEU:HD12	1:C:194:LEU:CD2	2.41	0.50
1:C:190:ARG:HE	1:C:469:TYR:HB3	1.76	0.50
1:C:417:GLY:H	1:C:420:ARG:HE	1.59	0.50
1:C:509:LYS:HE2	1:C:511:LYS:HE3	1.94	0.50
1:C:542:LEU:HD22	1:C:1142:VAL:HG21	1.94	0.50
1:C:1081:HIS:HB3	1:C:1102:ALA:CB	2.42	0.50
1:D:396:VAL:HG23	1:D:443:THR:OG1	2.11	0.50
1:D:1031:TYR:C	1:D:1178:SER:HB3	2.36	0.50
1:D:1121:ILE:CD1	1:D:1137:ALA:HB1	2.42	0.50
1:B:476:ILE:HG13	1:B:734:ILE:HG23	1.92	0.50
1:C:545:ARG:HD2	1:C:551:TRP:CZ2	2.46	0.50
1:D:52:VAL:HG13	1:D:78:ASP:HB2	1.93	0.50
1:A:62:PHE:HE2	1:A:92:LEU:HD12	1.77	0.50
1:A:542:LEU:HD22	1:A:1142:VAL:HG21	1.94	0.50
1:A:1023:MET:HB2	1:A:1185:SER:OG	2.11	0.50
1:B:232:LEU:CD1	1:B:363:LEU:HD22	2.39	0.50
1:B:816:TYR:O	1:B:820:ALA:HB3	2.12	0.50
1:B:1010:LEU:HD23	1:B:1010:LEU:H	1.77	0.50
1:C:435:HIS:CE1	1:C:753:LEU:HD21	2.47	0.50
1:D:43:LEU:HD11	1:D:293:THR:OG1	2.11	0.50
1:D:62:PHE:CE2	1:D:88:PHE:HB3	2.47	0.50
1:D:219:HIS:CD2	1:D:241:GLU:HB2	2.47	0.50
1:D:399:THR:HG22	1:D:406:VAL:HG21	1.93	0.50
1:D:485:ARG:NH2	2:D:1301:A1BX3:N2	2.47	0.50
1:D:537:SER:CB	1:D:577:LEU:HD23	2.42	0.50
1:B:62:PHE:CE2	1:B:88:PHE:HB3	2.47	0.50
1:B:456:ASP:OD1	1:B:457:THR:N	2.45	0.50
1:B:467:LEU:HD12	1:B:489:ILE:HD11	1.94	0.50
1:C:74:PHE:CE1	1:C:99:PRO:HD3	2.47	0.50
1:D:82:VAL:CG2	1:D:103:THR:HG22	2.41	0.50
1:D:1010:LEU:HD23	1:D:1010:LEU:H	1.77	0.50
1:D:1023:MET:HG3	1:D:1111:VAL:HG13	1.92	0.50
1:A:43:LEU:HD21	1:A:292:MET:HB3	1.94	0.50
1:A:716:LYS:CB	1:A:717:PRO:HA	2.41	0.50
1:B:721:MET:HE3	1:B:723:VAL:HG12	1.92	0.50
1:C:137:TYR:O	1:C:165:VAL:HG12	2.12	0.50
1:C:227:PHE:HE1	1:C:242:VAL:HG12	1.77	0.50
1:D:502:ILE:HG12	1:D:703:LEU:CD2	2.42	0.50
1:D:504:ILE:HD11	1:D:723:VAL:HG11	1.94	0.50

Continued on next page...

Continued from previous page...

Atom-1	Atom-2	Interatomic distance (Å)	Clash overlap (Å)
1:A:137:TYR:O	1:A:165:VAL:HG12	2.12	0.49
1:A:504:ILE:HD11	1:A:721:MET:CE	2.41	0.49
1:B:658:PHE:CE1	1:B:728:ASP:HB3	2.48	0.49
1:C:1063:TRP:CA	1:C:1079:ILE:HD12	2.40	0.49
1:C:1202:ASP:O	1:C:1206:GLN:HG2	2.12	0.49
1:D:240:ALA:O	1:D:242:VAL:HG23	2.12	0.49
1:D:489:ILE:CD1	1:D:735:ALA:HB1	2.38	0.49
1:A:372:GLY:HA2	1:A:383:THR:CG2	2.39	0.49
1:A:584:PHE:HA	1:A:609:THR:HG21	1.94	0.49
1:A:704:LEU:HB3	1:A:709:ASN:HB2	1.94	0.49
1:B:295:ALA:HB3	1:B:333:LEU:HD23	1.94	0.49
1:C:176:THR:HA	1:C:179:SER:OG	2.12	0.49
1:A:1202:ASP:O	1:A:1206:GLN:HG2	2.12	0.49
1:B:417:GLY:O	1:B:420:ARG:HG2	2.12	0.49
1:C:36:PHE:CZ	1:C:290:GLN:HB2	2.47	0.49
1:C:539:VAL:HG21	1:C:1146:LEU:HD11	1.95	0.49
1:C:683:VAL:HG11	1:C:689:GLY:HA2	1.93	0.49
1:D:295:ALA:HB3	1:D:333:LEU:HD23	1.94	0.49
1:A:36:PHE:CZ	1:A:290:GLN:HB2	2.47	0.49
1:A:74:PHE:CE1	1:A:99:PRO:HD3	2.47	0.49
1:A:435:HIS:CE1	1:A:753:LEU:HD21	2.47	0.49
1:A:1150:ILE:HD11	1:B:800:VAL:CG1	2.42	0.49
1:B:411:ASN:HB2	1:B:414:MET:HE2	1.95	0.49
1:C:43:LEU:HD21	1:C:292:MET:HB3	1.94	0.49
1:C:447:ASP:OD2	1:C:462:GLY:N	2.45	0.49
1:C:716:LYS:HB3	1:C:717:PRO:HA	1.93	0.49
1:D:1132:ASN:HD22	1:D:1135:LEU:HD21	1.77	0.49
1:A:1081:HIS:HB3	1:A:1102:ALA:CB	2.42	0.49
1:B:71:TYR:HE1	1:B:306:ILE:HB	1.78	0.49
1:B:1064:ARG:HA	1:B:1078:GLN:HA	1.94	0.49
1:C:498:LEU:HD11	1:C:730:LYS:HB2	1.94	0.49
1:C:1066:CYS:HA	1:C:1076:CYS:HA	1.93	0.49
1:D:417:GLY:O	1:D:420:ARG:HG2	2.12	0.49
1:D:520:PRO:C	1:D:521:LEU:HD12	2.38	0.49
1:D:582:GLY:HA3	1:D:589:CYS:SG	2.52	0.49
1:D:711:TYR:O	1:D:715:ARG:HG2	2.11	0.49
1:D:816:TYR:O	1:D:820:ALA:HB3	2.12	0.49
1:D:1019:ALA:CB	1:D:1114:LEU:HD11	2.41	0.49
1:A:176:THR:HA	1:A:179:SER:OG	2.13	0.49
1:A:296:PHE:HD1	1:A:299:LEU:HD23	1.77	0.49
1:A:447:ASP:OD2	1:A:462:GLY:N	2.45	0.49

Continued on next page...

Continued from previous page...

Atom-1	Atom-2	Interatomic distance (Å)	Clash overlap (Å)
1:A:539:VAL:HG21	1:A:1146:LEU:HD11	1.95	0.49
1:A:642:GLN:OE1	1:A:645:ILE:N	2.34	0.49
1:B:219:HIS:CD2	1:B:241:GLU:HB2	2.47	0.49
1:B:1097:LEU:HD11	1:B:1158:ALA:HB2	1.93	0.49
1:D:411:ASN:HB2	1:D:414:MET:HE2	1.95	0.49
1:D:1003:PHE:HA	1:D:1007:VAL:CG1	2.43	0.49
1:A:294:GLU:CB	1:A:297:ARG:HH21	2.26	0.49
1:A:318:ASN:HB3	1:A:319:PRO:HD2	1.95	0.49
1:D:193:ILE:O	1:D:193:ILE:HG22	2.12	0.49
1:D:503:MET:HE1	1:D:712:ILE:HB	1.95	0.49
1:D:520:PRO:O	1:D:521:LEU:HD12	2.13	0.49
1:D:1077:LYS:HG3	1:D:1078:GLN:N	2.26	0.49
1:A:417:GLY:H	1:A:420:ARG:HE	1.59	0.49
1:A:625:THR:O	1:A:629:MET:HE3	2.12	0.49
1:B:474:ILE:HD12	1:B:742:LEU:HD13	1.94	0.49
1:B:503:MET:HE1	1:B:712:ILE:HB	1.95	0.49
1:C:344:ASN:HB3	1:C:355:ASN:O	2.13	0.49
1:D:658:PHE:CE1	1:D:728:ASP:HB3	2.47	0.49
1:A:227:PHE:HE1	1:A:242:VAL:HG12	1.77	0.49
1:A:498:LEU:HD11	1:A:730:LYS:HB2	1.94	0.49
1:B:258:PHE:HA	1:B:261:ARG:NH2	2.28	0.49
1:B:357:THR:HG22	1:B:375:SER:HB2	1.94	0.49
1:B:401:LEU:HD21	1:B:408:MET:SD	2.53	0.49
1:B:537:SER:CB	1:B:577:LEU:HD23	2.42	0.49
1:C:529:ILE:HD11	1:C:612:ILE:HG21	1.95	0.49
1:C:584:PHE:HA	1:C:609:THR:HG21	1.94	0.49
1:C:625:THR:O	1:C:629:MET:HE3	2.12	0.49
1:C:625:THR:O	1:C:625:THR:HG22	2.13	0.49
1:C:1037:GLY:O	1:C:1054:GLU:HA	2.12	0.49
1:D:357:THR:HG22	1:D:375:SER:HB2	1.94	0.49
1:D:1097:LEU:HD11	1:D:1158:ALA:HB2	1.93	0.49
1:A:429:ALA:HA	1:A:476:ILE:HD13	1.94	0.49
1:B:12:ILE:CG2	1:B:14:ILE:HG23	2.42	0.49
1:C:294:GLU:CB	1:C:297:ARG:HH21	2.26	0.49
1:C:316:LEU:HD21	1:D:59:THR:HG22	1.95	0.49
1:C:318:ASN:HB3	1:C:319:PRO:HD2	1.95	0.49
1:C:359:ASN:O	1:C:361:MET:HG3	2.13	0.49
1:C:1023:MET:O	1:C:1027:VAL:HG23	2.13	0.49
1:D:110:VAL:HG11	1:D:112:GLN:HE21	1.76	0.49
1:D:395:VAL:CG2	1:D:440:TYR:HA	2.43	0.49
1:A:97:ILE:HA	1:A:111:ILE:O	2.13	0.48

Continued on next page...

Continued from previous page...

Atom-1	Atom-2	Interatomic distance (Å)	Clash overlap (Å)
1:B:12:ILE:HG23	1:B:71:TYR:CD2	2.48	0.48
1:B:163:ILE:CG2	1:B:180:LEU:HD11	2.43	0.48
1:B:306:ILE:HG13	1:B:325:GLN:HE21	1.78	0.48
1:B:405:TYR:HB3	1:B:425:CYS:SG	2.53	0.48
1:B:584:PHE:HA	1:B:609:THR:CG2	2.43	0.48
1:D:71:TYR:CE1	1:D:306:ILE:HB	2.48	0.48
1:D:456:ASP:OD1	1:D:457:THR:N	2.45	0.48
1:D:498:LEU:HD12	1:D:730:LYS:CG	2.43	0.48
1:D:1064:ARG:HA	1:D:1078:GLN:HA	1.94	0.48
1:A:113:MET:CE	1:A:288:ALA:HA	2.37	0.48
1:A:625:THR:O	1:A:625:THR:HG22	2.13	0.48
1:A:1023:MET:O	1:A:1027:VAL:HG23	2.13	0.48
1:C:267:GLU:HG3	1:C:272:GLY:H	1.78	0.48
1:C:296:PHE:HD1	1:C:299:LEU:HD23	1.77	0.48
1:D:214:HIS:CD2	1:D:238:GLY:HA3	2.44	0.48
1:D:405:TYR:HB3	1:D:425:CYS:SG	2.53	0.48
1:A:70:VAL:HG21	1:A:73:ILE:HD11	1.96	0.48
1:A:1037:GLY:O	1:A:1054:GLU:HA	2.12	0.48
1:A:1090:ALA:HB3	1:A:1094:GLU:HG2	1.95	0.48
1:B:25:GLU:O	1:B:29:PHE:N	2.42	0.48
1:B:395:VAL:CG2	1:B:440:TYR:HA	2.43	0.48
1:B:639:LEU:HD21	1:B:701:ALA:HB3	1.96	0.48
1:B:751:LEU:HD12	1:C:486:GLU:HG2	1.95	0.48
1:D:12:ILE:HG23	1:D:71:TYR:CD2	2.48	0.48
1:D:79:LYS:HE2	1:D:139:SER:O	2.14	0.48
1:D:467:LEU:HD12	1:D:489:ILE:HD11	1.94	0.48
1:D:547:SER:HB3	1:D:550:GLU:CG	2.43	0.48
1:A:30:ARG:NH2	1:A:269:GLU:O	2.42	0.48
1:A:323:TRP:CZ3	1:A:325:GLN:HB2	2.48	0.48
1:B:185:GLU:OE1	1:B:213:LYS:NZ	2.47	0.48
1:B:504:ILE:HD11	1:B:723:VAL:HG11	1.94	0.48
1:B:520:PRO:C	1:B:521:LEU:HD12	2.38	0.48
1:B:1150:ILE:CG1	1:C:800:VAL:HG11	2.44	0.48
1:C:97:ILE:HA	1:C:111:ILE:O	2.13	0.48
1:C:227:PHE:CD1	1:C:244:GLY:HA3	2.49	0.48
1:C:1120:CYS:HA	1:C:1123:ALA:HB3	1.95	0.48
1:D:12:ILE:CG2	1:D:14:ILE:HG23	2.41	0.48
1:D:225:LEU:HD22	1:D:247:ILE:CG2	2.42	0.48
1:D:401:LEU:HD21	1:D:408:MET:SD	2.53	0.48
1:A:596:LEU:HD23	1:B:574:PHE:CZ	2.49	0.48
1:B:43:LEU:O	1:B:45:PRO:HD3	2.14	0.48

Continued on next page...

Continued from previous page...

Atom-1	Atom-2	Interatomic distance (Å)	Clash overlap (Å)
1:B:1032:TRP:CE3	1:B:1179:PHE:HA	2.49	0.48
1:B:1132:ASN:HD22	1:B:1135:LEU:HD21	1.77	0.48
1:C:1009:MET:HE2	1:C:1199:MET:HE1	1.96	0.48
1:C:1009:MET:CE	1:C:1199:MET:HE1	2.44	0.48
1:D:500:ILE:O	1:D:727:LEU:HG	2.13	0.48
1:A:102:PRO:HG3	1:A:114:ARG:O	2.14	0.48
1:A:344:ASN:HB3	1:A:355:ASN:O	2.13	0.48
1:A:359:ASN:O	1:A:361:MET:HG3	2.13	0.48
1:B:133:PHE:CD2	1:B:193:ILE:HD12	2.49	0.48
1:B:163:ILE:HG22	1:B:180:LEU:HD11	1.96	0.48
1:B:500:ILE:O	1:B:727:LEU:HG	2.13	0.48
1:B:547:SER:HB3	1:B:550:GLU:CG	2.43	0.48
1:C:323:TRP:CZ3	1:C:325:GLN:HB2	2.48	0.48
1:C:429:ALA:HA	1:C:476:ILE:HD13	1.94	0.48
1:C:536:VAL:HG12	1:C:536:VAL:O	2.14	0.48
1:D:163:ILE:CG2	1:D:180:LEU:HD11	2.43	0.48
1:D:542:LEU:HD21	1:D:1139:ILE:CD1	2.43	0.48
1:D:1007:VAL:HG22	1:D:1011:LEU:HD23	1.94	0.48
1:A:157:LYS:NZ	1:B:187:LYS:HD2	2.28	0.48
1:A:267:GLU:HG3	1:A:272:GLY:H	1.78	0.48
1:A:299:LEU:O	1:A:303:ARG:N	2.26	0.48
1:A:659:PHE:CZ	1:A:703:LEU:HD13	2.49	0.48
1:B:225:LEU:HD22	1:B:247:ILE:CG2	2.42	0.48
1:B:306:ILE:HA	1:B:325:GLN:NE2	2.28	0.48
1:B:1180:TYR:O	1:B:1184:LEU:N	2.41	0.48
1:C:452:ALA:HB2	2:C:1301:A1BX3:S6	2.53	0.48
1:C:642:GLN:OE1	1:C:645:ILE:N	2.34	0.48
1:D:43:LEU:O	1:D:45:PRO:HD3	2.14	0.48
1:D:163:ILE:HG22	1:D:180:LEU:HD11	1.96	0.48
1:D:306:ILE:HA	1:D:325:GLN:NE2	2.28	0.48
1:D:805:LEU:O	1:D:809:VAL:HG23	2.13	0.48
1:A:547:SER:HB2	1:A:550:GLU:CG	2.40	0.48
1:B:291:VAL:HG13	1:B:336:VAL:HB	1.96	0.48
1:B:520:PRO:O	1:B:521:LEU:HD12	2.13	0.48
1:B:542:LEU:HD21	1:B:1139:ILE:CD1	2.44	0.48
1:C:70:VAL:HG21	1:C:73:ILE:HD11	1.96	0.48
1:C:246:GLN:NE2	1:C:248:VAL:O	2.47	0.48
1:C:642:GLN:NE2	1:C:645:ILE:O	2.28	0.48
1:C:684:ARG:O	1:C:685:THR:OG1	2.28	0.48
1:C:1063:TRP:CD1	1:C:1064:ARG:HD2	2.49	0.48
1:C:1131:HIS:HB3	1:C:1204:HIS:HE1	1.79	0.48

Continued on next page...

Continued from previous page...

Atom-1	Atom-2	Interatomic distance (Å)	Clash overlap (Å)
1:D:113:MET:HE1	1:D:288:ALA:N	2.29	0.48
1:D:133:PHE:CD2	1:D:193:ILE:HD12	2.49	0.48
1:D:185:GLU:OE1	1:D:213:LYS:NZ	2.47	0.48
1:D:221:ILE:HG22	1:D:221:ILE:O	2.14	0.48
1:D:474:ILE:HD12	1:D:742:LEU:HD13	1.94	0.48
1:D:584:PHE:HA	1:D:609:THR:CG2	2.43	0.48
1:A:18:PHE:CE2	1:A:47:ILE:HD12	2.44	0.48
1:A:121:LEU:HD21	1:A:223:ALA:HB1	1.95	0.48
1:A:246:GLN:NE2	1:A:248:VAL:O	2.47	0.48
1:A:316:LEU:HD21	1:B:59:THR:HG22	1.96	0.48
1:A:799:LEU:CD2	1:D:532:ALA:HB1	2.44	0.48
1:A:1106:PHE:HB2	1:A:1107:PRO:HD3	1.96	0.48
1:B:10:ASN:ND2	1:B:40:GLU:O	2.39	0.48
1:C:498:LEU:HB3	1:C:707:THR:HG23	1.96	0.48
1:D:639:LEU:HD21	1:D:701:ALA:HB3	1.96	0.48
1:D:754:SER:OG	1:D:759:LEU:HD12	2.14	0.48
1:A:227:PHE:CD1	1:A:244:GLY:HA3	2.49	0.48
1:A:316:LEU:HD12	1:B:316:LEU:HG	1.95	0.48
1:A:467:LEU:CD1	1:A:475:ALA:HB2	2.39	0.48
1:A:800:VAL:HG11	1:D:1150:ILE:HG13	1.95	0.48
1:B:734:ILE:HD12	1:B:750:VAL:CG2	2.44	0.48
1:B:1195:LEU:O	1:B:1199:MET:HG3	2.14	0.48
1:C:591:ILE:HD12	1:C:591:ILE:H	1.79	0.48
1:C:704:LEU:HB3	1:C:709:ASN:HB2	1.94	0.48
1:D:71:TYR:HE1	1:D:306:ILE:HB	1.78	0.48
1:D:77:TYR:CE2	1:D:82:VAL:HG23	2.49	0.48
1:D:137:TYR:HE1	1:D:162:ALA:HB1	1.77	0.48
1:D:377:VAL:HG23	1:D:378:ASP:H	1.79	0.48
1:D:1131:HIS:HE1	1:D:1207:LEU:HD13	1.78	0.48
1:A:306:ILE:HG21	1:A:325:GLN:OE1	2.14	0.47
1:A:595:SER:O	1:A:599:ARG:HD3	2.14	0.47
1:A:1009:MET:CE	1:A:1199:MET:HE1	2.44	0.47
1:B:18:PHE:HE2	1:B:47:ILE:HD12	1.79	0.47
1:B:113:MET:HE1	1:B:288:ALA:N	2.29	0.47
1:C:595:SER:O	1:C:599:ARG:HD3	2.14	0.47
1:C:659:PHE:CZ	1:C:703:LEU:HD13	2.49	0.47
1:D:250:TYR:HA	1:D:255:VAL:HG11	1.96	0.47
1:D:275:THR:HG22	1:D:277:THR:H	1.79	0.47
1:D:371:ILE:HG13	1:D:371:ILE:O	2.14	0.47
1:D:667:PHE:HE1	1:D:727:LEU:HD22	1.79	0.47
1:D:734:ILE:HD12	1:D:750:VAL:CG2	2.44	0.47

Continued on next page...

Continued from previous page...

Atom-1	Atom-2	Interatomic distance (Å)	Clash overlap (Å)
1:A:1134:ILE:H	1:A:1134:ILE:HD12	1.79	0.47
1:B:265:LEU:O	1:B:274:HIS:HB2	2.14	0.47
1:B:291:VAL:HG13	1:B:336:VAL:HG21	1.96	0.47
1:C:19:PRO:HD2	1:C:22:ALA:HB2	1.96	0.47
1:C:121:LEU:HD21	1:C:223:ALA:HB1	1.95	0.47
1:C:716:LYS:HA	1:C:717:PRO:O	2.14	0.47
1:D:1032:TRP:CE3	1:D:1179:PHE:HA	2.49	0.47
1:D:1195:LEU:O	1:D:1199:MET:HG3	2.14	0.47
1:A:19:PRO:HD2	1:A:22:ALA:HB2	1.96	0.47
1:A:636:ALA:HB2	1:A:727:LEU:CD2	2.44	0.47
1:A:1120:CYS:HA	1:A:1123:ALA:HB3	1.95	0.47
1:B:761:LYS:HD2	1:C:663:LYS:CD	2.43	0.47
1:B:805:LEU:O	1:B:809:VAL:HG23	2.13	0.47
1:B:1079:ILE:O	1:B:1081:HIS:ND1	2.48	0.47
1:C:306:ILE:HG21	1:C:325:GLN:OE1	2.14	0.47
1:C:360:ILE:HD11	1:C:374:TRP:HB2	1.97	0.47
1:A:325:GLN:HA	1:A:328:GLU:OE1	2.14	0.47
1:A:529:ILE:HD11	1:A:612:ILE:HG21	1.95	0.47
1:B:77:TYR:CE2	1:B:82:VAL:HG23	2.49	0.47
1:B:99:PRO:HB3	1:B:284:LEU:HB3	1.96	0.47
1:B:193:ILE:O	1:B:193:ILE:HG22	2.12	0.47
1:B:754:SER:OG	1:B:759:LEU:HD12	2.14	0.47
1:C:498:LEU:HD21	1:C:732:TYR:CE1	2.49	0.47
1:C:647:TYR:OH	1:C:670:MET:HA	2.15	0.47
1:D:258:PHE:HA	1:D:261:ARG:NH2	2.28	0.47
1:D:1039:CYS:HB2	1:D:1056:VAL:HB	1.97	0.47
1:A:192:VAL:HB	1:A:220:TYR:CD1	2.49	0.47
1:A:498:LEU:HD21	1:A:732:TYR:CE1	2.49	0.47
1:B:79:LYS:HE2	1:B:139:SER:O	2.14	0.47
1:B:170:ASN:HA	1:B:173:LYS:HE3	1.96	0.47
1:B:336:VAL:CG1	1:B:338:VAL:HG13	2.44	0.47
1:C:192:VAL:HB	1:C:220:TYR:CD1	2.49	0.47
1:C:1032:TRP:NE1	1:C:1062:LEU:HG	2.30	0.47
1:D:99:PRO:HB3	1:D:284:LEU:HB3	1.96	0.47
1:D:265:LEU:O	1:D:274:HIS:HB2	2.14	0.47
1:D:375:SER:OG	1:D:377:VAL:HG22	2.14	0.47
1:A:42:ARG:C	1:A:43:LEU:HD12	2.40	0.47
1:A:456:ASP:OD1	1:A:457:THR:N	2.47	0.47
1:A:591:ILE:H	1:A:591:ILE:HD12	1.79	0.47
1:A:1063:TRP:CD1	1:A:1064:ARG:HD2	2.49	0.47
1:B:275:THR:HG22	1:B:277:THR:H	1.79	0.47

Continued on next page...

Continued from previous page...

Atom-1	Atom-2	Interatomic distance (Å)	Clash overlap (Å)
1:B:1131:HIS:HE1	1:B:1207:LEU:HD13	1.78	0.47
1:C:102:PRO:HG3	1:C:114:ARG:O	2.14	0.47
1:C:259:ILE:HA	1:C:262:TRP:HB3	1.97	0.47
1:C:549:TYR:CE2	1:D:818:SER:HA	2.45	0.47
1:C:1090:ALA:HB3	1:C:1094:GLU:HG2	1.95	0.47
1:A:360:ILE:HD11	1:A:374:TRP:HB2	1.97	0.47
1:A:536:VAL:O	1:A:536:VAL:HG12	2.14	0.47
1:A:551:TRP:CE3	1:A:567:SER:HB2	2.50	0.47
1:A:683:VAL:HG12	1:A:692:ARG:HD3	1.96	0.47
1:A:1131:HIS:HB3	1:A:1204:HIS:HE1	1.79	0.47
1:B:71:TYR:CE1	1:B:306:ILE:HB	2.48	0.47
1:B:375:SER:OG	1:B:377:VAL:HG22	2.14	0.47
1:B:636:ALA:HB2	1:B:727:LEU:HD21	1.96	0.47
1:B:658:PHE:O	1:B:662:SER:HB2	2.15	0.47
1:B:1010:LEU:O	1:B:1014:VAL:HG23	2.15	0.47
1:C:42:ARG:C	1:C:43:LEU:HD12	2.40	0.47
1:C:325:GLN:HA	1:C:328:GLU:OE1	2.14	0.47
1:C:551:TRP:CE3	1:C:567:SER:HB2	2.50	0.47
1:C:596:LEU:HD23	1:D:574:PHE:CZ	2.50	0.47
1:C:636:ALA:HB2	1:C:727:LEU:CD2	2.44	0.47
1:C:1106:PHE:HB2	1:C:1107:PRO:HD3	1.96	0.47
1:C:1134:ILE:H	1:C:1134:ILE:HD12	1.79	0.47
1:D:291:VAL:HG13	1:D:336:VAL:HB	1.96	0.47
1:D:306:ILE:HG13	1:D:325:GLN:HE21	1.78	0.47
1:D:636:ALA:HB2	1:D:727:LEU:HD21	1.96	0.47
1:D:656:LYS:HE3	1:D:671:TRP:CH2	2.38	0.47
1:A:489:ILE:HD12	1:A:735:ALA:CB	2.45	0.47
1:A:498:LEU:HB3	1:A:707:THR:HG23	1.96	0.47
1:A:716:LYS:HA	1:A:717:PRO:O	2.15	0.47
1:A:817:LYS:HD3	1:D:549:TYR:CB	2.45	0.47
1:B:360:ILE:CG1	1:B:380:MET:HE1	2.45	0.47
1:B:377:VAL:HG23	1:B:378:ASP:H	1.79	0.47
1:B:1092:THR:O	1:B:1095:TYR:HB3	2.15	0.47
1:C:683:VAL:HG12	1:C:692:ARG:HD3	1.96	0.47
1:C:709:ASN:O	1:C:722:LYS:HD2	2.14	0.47
1:D:1015:GLY:C	1:D:1192:VAL:HG21	2.40	0.47
1:D:1079:ILE:O	1:D:1081:HIS:ND1	2.48	0.47
1:A:134:ALA:HB3	1:A:192:VAL:HA	1.97	0.47
1:A:536:VAL:HG21	1:B:799:LEU:HD11	1.97	0.47
1:A:647:TYR:OH	1:A:670:MET:HA	2.15	0.47
1:A:663:LYS:CD	1:D:761:LYS:HD2	2.43	0.47

Continued on next page...

Continued from previous page...

Atom-1	Atom-2	Interatomic distance (Å)	Clash overlap (Å)
1:B:371:ILE:O	1:B:371:ILE:HG13	2.14	0.47
1:B:1117:GLY:O	1:B:1121:ILE:HG12	2.15	0.47
1:C:415:LEU:HD13	1:C:419:GLU:O	2.15	0.47
1:D:809:VAL:HG12	1:D:809:VAL:O	2.15	0.47
1:A:543:VAL:HG13	1:B:810:ALA:CB	2.45	0.47
1:A:1009:MET:HE2	1:A:1199:MET:HE1	1.96	0.47
1:A:1032:TRP:NE1	1:A:1062:LEU:HG	2.30	0.47
1:A:1136:SER:HB3	1:A:1140:PHE:CE2	2.50	0.47
1:B:467:LEU:CD1	1:B:489:ILE:HD11	2.45	0.47
1:B:498:LEU:HD12	1:B:730:LYS:CG	2.43	0.47
1:B:1015:GLY:C	1:B:1192:VAL:HG21	2.40	0.47
1:C:416:GLU:HA	1:C:420:ARG:HD3	1.97	0.47
1:C:542:LEU:CD2	1:D:807:MET:HE3	2.45	0.47
1:C:650:LEU:HD23	1:C:651:ASP:N	2.30	0.47
1:D:291:VAL:HG13	1:D:336:VAL:HG21	1.96	0.47
1:A:761:LYS:HD3	1:D:663:LYS:CE	2.43	0.46
1:B:221:ILE:HG22	1:B:221:ILE:O	2.14	0.46
1:B:250:TYR:HA	1:B:255:VAL:HG11	1.97	0.46
1:B:364:LYS:HG3	1:B:369:ARG:CD	2.45	0.46
1:B:1039:CYS:HB2	1:B:1056:VAL:HB	1.97	0.46
1:C:134:ALA:HB3	1:C:192:VAL:HA	1.97	0.46
1:C:1002:LEU:HD23	1:C:1003:PHE:N	2.19	0.46
1:D:27:SER:O	1:D:31:VAL:HG23	2.15	0.46
1:D:360:ILE:CG1	1:D:380:MET:HE1	2.45	0.46
1:D:649:THR:CG2	1:D:703:LEU:HB2	2.37	0.46
1:D:1010:LEU:O	1:D:1014:VAL:HG23	2.15	0.46
1:D:1117:GLY:O	1:D:1121:ILE:HG12	2.15	0.46
1:A:498:LEU:CD1	1:A:730:LYS:HD2	2.45	0.46
1:A:709:ASN:O	1:A:722:LYS:HD2	2.14	0.46
1:A:787:LEU:HD22	1:D:615:SER:HB3	1.96	0.46
1:C:137:TYR:CE2	1:C:143:LEU:HD11	2.51	0.46
1:C:289:VAL:HA	1:C:292:MET:HE3	1.97	0.46
1:C:456:ASP:OD1	1:C:457:THR:N	2.47	0.46
1:C:532:ALA:HB1	1:D:799:LEU:CD2	2.45	0.46
1:C:664:ILE:H	1:C:664:ILE:HD12	1.80	0.46
1:D:18:PHE:HE2	1:D:47:ILE:HD12	1.79	0.46
1:A:415:LEU:HD13	1:A:419:GLU:O	2.15	0.46
1:C:1039:CYS:HB2	1:C:1072:PHE:HD2	1.81	0.46
1:D:1033:LEU:HD11	1:D:1173:TYR:CB	2.27	0.46
1:A:650:LEU:HD23	1:A:651:ASP:N	2.30	0.46
1:B:143:LEU:HD23	1:B:146:LEU:HD23	1.98	0.46

Continued on next page...

Continued from previous page...

Atom-1	Atom-2	Interatomic distance (Å)	Clash overlap (Å)
1:B:596:LEU:HA	1:C:574:PHE:HZ	1.79	0.46
1:B:615:SER:HB3	1:C:787:LEU:CD2	2.45	0.46
1:B:667:PHE:HE1	1:B:727:LEU:HD22	1.79	0.46
1:C:1114:LEU:HD12	1:C:1141:PHE:CE1	2.50	0.46
1:C:1136:SER:HB3	1:C:1140:PHE:CE2	2.50	0.46
1:D:336:VAL:CG1	1:D:338:VAL:HG13	2.45	0.46
1:D:1092:THR:O	1:D:1095:TYR:HB3	2.15	0.46
1:A:789:LEU:HD11	1:D:1153:ILE:HG23	1.97	0.46
1:A:1072:PHE:HA	1:A:1075:LEU:HD13	1.98	0.46
1:B:172:LYS:O	1:B:176:THR:HG23	2.16	0.46
1:C:113:MET:CE	1:C:288:ALA:HA	2.37	0.46
1:C:294:GLU:OE1	1:C:336:VAL:HG22	2.16	0.46
1:C:300:ARG:O	1:C:303:ARG:HG2	2.16	0.46
1:D:170:ASN:HA	1:D:173:LYS:HE3	1.96	0.46
1:D:172:LYS:O	1:D:176:THR:HG23	2.16	0.46
1:D:467:LEU:CD1	1:D:489:ILE:HD11	2.45	0.46
1:A:452:ALA:HB2	2:A:1301:A1BX3:S6	2.55	0.46
1:A:642:GLN:NE2	1:A:645:ILE:O	2.29	0.46
1:A:664:ILE:H	1:A:664:ILE:HD12	1.80	0.46
1:A:1096:PHE:O	1:A:1100:VAL:HG23	2.15	0.46
1:B:1057:MET:O	1:B:1068:LEU:HG	2.16	0.46
1:C:118:LYS:HZ1	1:C:144:SER:HG	1.55	0.46
1:C:255:VAL:HG22	1:C:341:LEU:CD2	2.46	0.46
1:C:498:LEU:CD1	1:C:730:LYS:HD2	2.45	0.46
1:C:584:PHE:HA	1:C:609:THR:CG2	2.45	0.46
1:C:1096:PHE:O	1:C:1100:VAL:HG23	2.15	0.46
1:D:658:PHE:O	1:D:662:SER:HB2	2.15	0.46
1:A:416:GLU:HA	1:A:420:ARG:HD3	1.97	0.46
1:B:137:TYR:HE1	1:B:162:ALA:HB1	1.77	0.46
1:B:214:HIS:CD2	1:B:238:GLY:HA3	2.44	0.46
1:B:330:GLU:OE2	1:B:334:LYS:NZ	2.29	0.46
1:A:646:ALA:O	1:A:700:TYR:HA	2.16	0.46
1:A:684:ARG:O	1:A:685:THR:OG1	2.28	0.46
1:A:1077:LYS:O	1:A:1077:LYS:HG3	2.16	0.46
1:B:620:LEU:O	1:B:620:LEU:HD23	2.16	0.46
1:C:18:PHE:HD2	1:C:47:ILE:HG23	1.81	0.46
1:C:34:VAL:HA	1:C:37:SER:CB	2.46	0.46
1:C:1077:LYS:HG3	1:C:1077:LYS:O	2.16	0.46
1:D:248:VAL:HG11	1:D:278:ILE:CG2	2.46	0.46
1:D:395:VAL:HG22	1:D:439:LYS:O	2.16	0.46
1:A:34:VAL:HA	1:A:37:SER:CB	2.46	0.46

Continued on next page...

Continued from previous page...

Atom-1	Atom-2	Interatomic distance (Å)	Clash overlap (Å)
1:A:137:TYR:CE1	1:A:162:ALA:HB1	2.47	0.46
1:A:548:PRO:HD2	1:B:814:PHE:CE1	2.51	0.46
1:A:649:THR:HG22	1:A:703:LEU:HB2	1.98	0.46
1:A:1114:LEU:HD12	1:A:1141:PHE:CE1	2.50	0.46
1:C:16:GLY:HA3	1:C:47:ILE:HD13	1.98	0.46
1:C:137:TYR:CE1	1:C:162:ALA:HB1	2.47	0.46
1:C:649:THR:HG22	1:C:703:LEU:HB2	1.98	0.46
1:C:1150:ILE:CD1	1:D:800:VAL:HG11	2.46	0.46
1:D:67:SER:HA	1:D:313:GLY:CA	2.46	0.46
1:D:364:LYS:HG3	1:D:369:ARG:CD	2.45	0.46
1:D:498:LEU:HB2	1:D:730:LYS:CG	2.46	0.46
1:A:18:PHE:HD2	1:A:47:ILE:HG23	1.81	0.46
1:A:137:TYR:CE2	1:A:143:LEU:HD11	2.50	0.46
1:A:574:PHE:HZ	1:D:596:LEU:HA	1.81	0.46
1:A:716:LYS:HE2	1:A:772:GLU:HG2	1.98	0.46
1:B:498:LEU:HB2	1:B:730:LYS:CG	2.46	0.46
1:B:633:ILE:HG13	1:B:633:ILE:O	2.16	0.46
1:B:1056:VAL:O	1:B:1058:THR:HG23	2.16	0.46
1:C:396:VAL:O	1:C:472:ALA:HB1	2.16	0.46
1:C:489:ILE:HD12	1:C:735:ALA:CB	2.45	0.46
1:D:1081:HIS:HB3	1:D:1102:ALA:HB1	1.98	0.46
1:A:259:ILE:HA	1:A:262:TRP:HB3	1.97	0.45
1:A:294:GLU:OE1	1:A:336:VAL:HG22	2.16	0.45
1:A:1039:CYS:HB2	1:A:1072:PHE:HD2	1.81	0.45
1:B:248:VAL:HG11	1:B:278:ILE:CG2	2.46	0.45
1:B:291:VAL:HG22	1:B:338:VAL:HG22	1.98	0.45
1:C:1033:LEU:HG	1:C:1035:SER:HB3	1.98	0.45
1:D:143:LEU:HD23	1:D:146:LEU:HD23	1.98	0.45
1:D:417:GLY:H	1:D:420:ARG:NH2	2.13	0.45
1:D:749:ALA:O	1:D:753:LEU:HG	2.16	0.45
1:D:1007:VAL:HA	1:D:1010:LEU:HD21	1.98	0.45
1:A:289:VAL:HA	1:A:292:MET:HE3	1.97	0.45
1:B:765:LYS:HD2	1:B:765:LYS:O	2.17	0.45
1:C:1072:PHE:HA	1:C:1075:LEU:HD13	1.98	0.45
1:D:620:LEU:O	1:D:620:LEU:HD23	2.16	0.45
1:D:1056:VAL:O	1:D:1058:THR:HG23	2.16	0.45
1:A:584:PHE:HA	1:A:609:THR:CG2	2.46	0.45
1:B:395:VAL:HG22	1:B:439:LYS:O	2.16	0.45
1:B:452:ALA:O	1:B:460:TRP:HA	2.17	0.45
1:B:460:TRP:O	1:B:465:GLY:HA3	2.16	0.45
1:B:1003:PHE:HA	1:B:1007:VAL:CG1	2.43	0.45

Continued on next page...

Continued from previous page...

Atom-1	Atom-2	Interatomic distance (Å)	Clash overlap (Å)
1:C:716:LYS:HE2	1:C:772:GLU:HG2	1.98	0.45
1:D:323:TRP:HD1	1:D:325:GLN:H	1.65	0.45
1:A:396:VAL:O	1:A:472:ALA:HB1	2.16	0.45
1:A:404:PRO:HG3	1:A:711:TYR:CE1	2.51	0.45
1:B:120:ALA:HB2	1:B:374:TRP:CE3	2.52	0.45
1:C:18:PHE:CE2	1:C:47:ILE:HD12	2.44	0.45
1:C:548:PRO:HA	1:C:551:TRP:CD1	2.48	0.45
1:C:571:PHE:CZ	1:C:591:ILE:HG22	2.52	0.45
1:D:73:ILE:HG23	1:D:96:PHE:CD1	2.52	0.45
1:D:395:VAL:HG23	1:D:397:VAL:HG23	1.99	0.45
1:D:1057:MET:O	1:D:1068:LEU:HG	2.16	0.45
1:A:168:ILE:HG12	1:A:176:THR:HG21	1.98	0.45
1:B:73:ILE:HG23	1:B:96:PHE:CD1	2.51	0.45
1:B:279:LYS:HG2	1:B:281:THR:HG22	1.99	0.45
1:B:809:VAL:O	1:B:809:VAL:HG12	2.15	0.45
1:B:1150:ILE:HG13	1:C:800:VAL:HG11	1.99	0.45
1:C:58:VAL:CG1	1:C:85:ILE:HD11	2.46	0.45
1:C:596:LEU:HD12	1:D:809:VAL:CG1	2.47	0.45
1:C:1201:ILE:O	1:C:1205:LYS:HG3	2.17	0.45
1:D:103:THR:OG1	1:D:112:GLN:NE2	2.34	0.45
1:D:697:LYS:O	1:D:699:LYS:N	2.50	0.45
1:D:1135:LEU:HD23	1:D:1200:PHE:CE1	2.52	0.45
1:A:16:GLY:HA3	1:A:47:ILE:HD13	1.97	0.45
1:A:58:VAL:CG1	1:A:85:ILE:HD11	2.46	0.45
1:B:323:TRP:HD1	1:B:325:GLN:H	1.65	0.45
1:B:360:ILE:HG12	1:B:380:MET:HE1	1.99	0.45
1:B:606:TRP:HB3	1:C:585:MET:HB3	1.99	0.45
1:B:749:ALA:O	1:B:753:LEU:HG	2.16	0.45
1:B:1029:THR:HG22	1:B:1031:TYR:HD2	1.82	0.45
1:C:52:VAL:O	1:C:78:ASP:HB2	2.17	0.45
1:C:467:LEU:CD1	1:C:475:ALA:HB2	2.39	0.45
1:C:646:ALA:O	1:C:700:TYR:HA	2.16	0.45
1:D:291:VAL:HG22	1:D:338:VAL:HG22	1.98	0.45
1:D:454:ASP:HB3	1:D:456:ASP:OD1	2.17	0.45
1:D:1029:THR:HG22	1:D:1031:TYR:HD2	1.82	0.45
1:A:117:LEU:O	1:A:117:LEU:HD23	2.17	0.45
1:A:257:LYS:O	1:A:260:GLU:HB2	2.17	0.45
1:B:27:SER:O	1:B:31:VAL:HG23	2.15	0.45
1:B:417:GLY:H	1:B:420:ARG:NH2	2.13	0.45
1:C:30:ARG:NH2	1:C:269:GLU:O	2.42	0.45
1:C:172:LYS:O	1:C:172:LYS:HG2	2.17	0.45

Continued on next page...

Continued from previous page...

Atom-1	Atom-2	Interatomic distance (Å)	Clash overlap (Å)
1:C:404:PRO:HG3	1:C:711:TYR:CE1	2.51	0.45
1:C:1058:THR:OG1	1:C:1066:CYS:O	2.33	0.45
1:D:305:GLU:O	1:D:305:GLU:HG2	2.17	0.45
1:D:504:ILE:CD1	1:D:723:VAL:HG11	2.47	0.45
1:A:255:VAL:HG22	1:A:341:LEU:CD2	2.46	0.45
1:A:736:THR:HG21	1:A:742:LEU:O	2.17	0.45
1:B:65:GLN:O	1:B:70:VAL:HG22	2.16	0.45
1:B:305:GLU:HG2	1:B:305:GLU:O	2.17	0.45
1:B:323:TRP:CD1	1:B:325:GLN:HB2	2.52	0.45
1:B:504:ILE:CD1	1:B:723:VAL:HG11	2.47	0.45
1:C:121:LEU:HD21	1:C:223:ALA:HB2	1.99	0.45
1:C:209:ILE:HD11	1:C:235:ILE:HA	1.99	0.45
1:C:372:GLY:HA2	1:C:383:THR:CG2	2.39	0.45
1:C:1012:THR:CG2	1:C:1121:ILE:HD12	2.47	0.45
1:D:36:PHE:HE2	1:D:286:TYR:CE2	2.35	0.45
1:D:65:GLN:O	1:D:70:VAL:HG22	2.16	0.45
1:D:120:ALA:HB2	1:D:374:TRP:CE3	2.52	0.45
1:A:209:ILE:HD11	1:A:235:ILE:HA	1.99	0.45
1:A:300:ARG:O	1:A:303:ARG:HG2	2.16	0.45
1:A:1150:ILE:CD1	1:B:800:VAL:HG11	2.47	0.45
1:B:136:LEU:HB2	1:B:194:LEU:HD23	1.99	0.45
1:B:406:VAL:HG23	1:B:406:VAL:O	2.17	0.45
1:C:168:ILE:HG12	1:C:176:THR:HG21	1.98	0.45
1:C:197:GLU:O	1:C:201:VAL:HG23	2.17	0.45
1:C:536:VAL:CG2	1:D:803:LEU:HD11	2.47	0.45
1:C:736:THR:HG21	1:C:742:LEU:O	2.17	0.45
1:D:496:MET:SD	1:D:707:THR:HG21	2.57	0.45
1:D:633:ILE:O	1:D:633:ILE:HG13	2.16	0.45
1:D:689:GLY:O	1:D:693:VAL:HG23	2.17	0.45
1:A:171:ASP:OD1	1:A:172:LYS:N	2.48	0.45
1:A:543:VAL:HG13	1:B:810:ALA:HB2	1.99	0.45
1:A:1201:ILE:O	1:A:1205:LYS:HG3	2.17	0.45
1:B:46:HIS:HE1	1:B:65:GLN:HG3	1.82	0.45
1:B:454:ASP:HB3	1:B:456:ASP:OD1	2.17	0.45
1:C:257:LYS:O	1:C:260:GLU:HB2	2.17	0.45
1:D:279:LYS:HG2	1:D:281:THR:HG22	1.99	0.45
1:D:336:VAL:HG12	1:D:338:VAL:H	1.82	0.45
1:A:548:PRO:HA	1:A:551:TRP:CD1	2.48	0.44
1:A:808:LEU:HD23	1:A:812:ILE:HD12	1.99	0.44
1:B:67:SER:HA	1:B:313:GLY:CA	2.46	0.44
1:B:697:LYS:O	1:B:699:LYS:N	2.50	0.44

Continued on next page...

Continued from previous page...

Atom-1	Atom-2	Interatomic distance (Å)	Clash overlap (Å)
1:B:1081:HIS:HB3	1:B:1102:ALA:HB1	1.98	0.44
1:C:763:LYS:O	1:C:767:TRP:HB2	2.17	0.44
1:C:808:LEU:HD23	1:C:812:ILE:HD12	1.99	0.44
1:D:323:TRP:CD1	1:D:325:GLN:HB2	2.52	0.44
1:D:1135:LEU:HB3	1:D:1200:PHE:CD1	2.52	0.44
1:A:163:ILE:HG22	1:A:163:ILE:O	2.18	0.44
1:B:305:GLU:OE1	1:B:305:GLU:N	2.50	0.44
1:B:549:TYR:CB	1:C:817:LYS:HD3	2.47	0.44
1:C:193:ILE:HG22	1:C:193:ILE:O	2.17	0.44
1:C:1036:ARG:HA	1:C:1058:THR:HG22	1.99	0.44
1:D:460:TRP:O	1:D:465:GLY:HA3	2.16	0.44
1:D:542:LEU:HD13	1:D:1142:VAL:HG21	2.00	0.44
1:A:763:LYS:O	1:A:767:TRP:HB2	2.17	0.44
1:B:496:MET:SD	1:B:707:THR:HG21	2.57	0.44
1:B:1135:LEU:HB3	1:B:1200:PHE:CD1	2.52	0.44
1:C:51:GLU:O	1:C:51:GLU:HG2	2.16	0.44
1:C:88:PHE:HE1	1:D:56:PHE:HA	1.82	0.44
1:C:1081:HIS:HB3	1:C:1102:ALA:HB2	1.99	0.44
1:D:325:GLN:O	1:D:329:ILE:HG13	2.18	0.44
1:D:452:ALA:O	1:D:460:TRP:HA	2.17	0.44
1:A:1007:VAL:O	1:A:1010:LEU:N	2.50	0.44
1:A:1033:LEU:HG	1:A:1035:SER:HB3	1.98	0.44
1:A:1081:HIS:HB3	1:A:1102:ALA:HB2	1.99	0.44
1:B:670:MET:O	1:B:674:MET:HG2	2.18	0.44
1:C:1003:PHE:HB2	1:C:1005:ARG:NH2	2.32	0.44
1:D:474:ILE:HG12	1:D:476:ILE:HD12	2.00	0.44
1:D:736:THR:CG2	1:D:740:SER:HB2	2.48	0.44
1:A:571:PHE:CZ	1:A:591:ILE:HG22	2.52	0.44
1:A:1012:THR:CG2	1:A:1121:ILE:HD12	2.47	0.44
1:B:364:LYS:HG3	1:B:369:ARG:HD3	1.99	0.44
1:B:399:THR:CG2	1:B:406:VAL:HG21	2.47	0.44
1:B:1007:VAL:HA	1:B:1010:LEU:HD21	1.98	0.44
1:C:43:LEU:O	1:C:45:PRO:HD3	2.18	0.44
1:C:345:ILE:O	1:C:345:ILE:HG22	2.17	0.44
1:C:348:ASP:HB2	1:C:354:ILE:HG23	2.00	0.44
1:D:360:ILE:CB	1:D:380:MET:HE1	2.48	0.44
1:A:54:ASN:O	1:A:58:VAL:HG23	2.18	0.44
1:A:1083:PRO:HD2	1:A:1098:ARG:HH11	1.83	0.44
1:B:360:ILE:CB	1:B:380:MET:HE1	2.48	0.44
1:B:542:LEU:HD13	1:B:1142:VAL:HG21	2.00	0.44
1:B:656:LYS:HE3	1:B:671:TRP:CH2	2.38	0.44

Continued on next page...

Continued from previous page...

Atom-1	Atom-2	Interatomic distance (Å)	Clash overlap (Å)
1:B:667:PHE:CZ	1:B:727:LEU:HD22	2.53	0.44
1:C:117:LEU:HD23	1:C:117:LEU:O	2.17	0.44
1:C:130:TRP:CD2	1:C:191:ARG:HD3	2.52	0.44
1:C:399:THR:HG23	1:C:444:ILE:HD13	2.00	0.44
1:D:62:PHE:CE2	1:D:92:LEU:HD12	2.43	0.44
1:A:52:VAL:O	1:A:78:ASP:HB2	2.17	0.44
1:A:130:TRP:CD2	1:A:191:ARG:HD3	2.52	0.44
1:A:275:THR:OG1	1:A:277:THR:O	2.33	0.44
1:A:1025:ILE:O	1:A:1029:THR:HG22	2.18	0.44
1:A:1036:ARG:HA	1:A:1058:THR:HG22	2.00	0.44
1:B:62:PHE:CE2	1:B:92:LEU:HD12	2.43	0.44
1:B:97:ILE:HG13	1:B:111:ILE:CB	2.48	0.44
1:B:500:ILE:HG13	1:B:728:ASP:OD1	2.18	0.44
1:B:689:GLY:O	1:B:693:VAL:HG23	2.17	0.44
1:C:504:ILE:HD11	1:C:721:MET:CE	2.41	0.44
1:C:596:LEU:HD12	1:D:809:VAL:HG11	2.00	0.44
1:C:600:ILE:HB	1:D:806:ALA:HB2	1.99	0.44
1:A:69:GLY:CA	1:A:308:ARG:HG3	2.47	0.44
1:B:36:PHE:HE2	1:B:286:TYR:CE2	2.35	0.44
1:C:54:ASN:O	1:C:58:VAL:HG23	2.18	0.44
1:C:112:GLN:OE1	1:C:352:LYS:HE2	2.17	0.44
1:C:399:THR:O	1:C:444:ILE:HA	2.18	0.44
1:D:281:THR:O	1:D:285:THR:OG1	2.33	0.44
1:D:318:ASN:HA	1:D:319:PRO:HA	1.83	0.44
1:D:360:ILE:HG12	1:D:380:MET:HE1	1.99	0.44
1:D:405:TYR:CG	1:D:478:PRO:HG3	2.53	0.44
1:D:765:LYS:O	1:D:765:LYS:HD2	2.17	0.44
1:A:50:LEU:HD23	1:A:61:ALA:HB2	2.00	0.44
1:A:51:GLU:O	1:A:51:GLU:HG2	2.16	0.44
1:A:121:LEU:HD21	1:A:223:ALA:HB2	1.99	0.44
1:A:172:LYS:O	1:A:172:LYS:HG2	2.17	0.44
1:A:606:TRP:CD1	1:B:587:GLN:HG3	2.53	0.44
1:B:336:VAL:HG12	1:B:338:VAL:H	1.82	0.44
1:B:476:ILE:HD12	1:B:476:ILE:H	1.83	0.44
1:B:1135:LEU:HD23	1:B:1200:PHE:CE1	2.52	0.44
1:C:219:HIS:HA	1:C:241:GLU:O	2.18	0.44
1:C:544:SER:O	1:C:569:ASN:ND2	2.27	0.44
1:D:399:THR:CG2	1:D:406:VAL:HG21	2.47	0.44
1:D:406:VAL:HG23	1:D:406:VAL:O	2.17	0.44
1:D:670:MET:O	1:D:674:MET:HG2	2.18	0.44
1:A:488:VAL:HG23	1:A:489:ILE:N	2.33	0.43

Continued on next page...

Continued from previous page...

Atom-1	Atom-2	Interatomic distance (Å)	Clash overlap (Å)
1:B:1032:TRP:NE1	1:B:1062:LEU:HG	2.33	0.43
1:C:50:LEU:HD23	1:C:61:ALA:HB2	2.00	0.43
1:C:1083:PRO:HD2	1:C:1098:ARG:HH11	1.83	0.43
1:D:164:ASN:HD22	1:D:165:VAL:N	2.16	0.43
1:D:667:PHE:CZ	1:D:727:LEU:HD22	2.53	0.43
1:A:34:VAL:HA	1:A:37:SER:HB3	2.00	0.43
1:A:43:LEU:O	1:A:45:PRO:HD3	2.18	0.43
1:A:536:VAL:CG2	1:B:803:LEU:HD11	2.47	0.43
1:A:601:VAL:CG1	1:B:806:ALA:HB3	2.40	0.43
1:B:65:GLN:O	1:B:70:VAL:HG13	2.19	0.43
1:B:395:VAL:HG23	1:B:397:VAL:HG23	1.99	0.43
1:C:11:SER:CB	1:C:42:ARG:HG2	2.48	0.43
1:D:93:HIS:CG	1:D:322:PRO:HB3	2.53	0.43
1:D:476:ILE:HD12	1:D:476:ILE:H	1.83	0.43
1:A:193:ILE:O	1:A:193:ILE:HG22	2.17	0.43
1:A:504:ILE:HG22	1:A:701:ALA:HB2	2.00	0.43
1:A:721:MET:HE3	1:A:723:VAL:CG1	2.48	0.43
1:B:392:GLN:O	1:B:392:GLN:HG2	2.17	0.43
1:B:638:ASP:O	1:B:642:GLN:HG2	2.19	0.43
1:B:649:THR:CG2	1:B:703:LEU:HB2	2.37	0.43
1:C:110:VAL:HG12	1:C:112:GLN:CG	2.48	0.43
1:C:275:THR:OG1	1:C:277:THR:O	2.33	0.43
1:D:136:LEU:HB2	1:D:194:LEU:HD23	1.99	0.43
1:A:12:ILE:HG12	1:A:296:PHE:CZ	2.53	0.43
1:A:63:CYS:CB	1:B:316:LEU:HD13	2.48	0.43
1:A:91:THR:HG21	1:B:56:PHE:CE2	2.53	0.43
1:A:110:VAL:HG12	1:A:112:GLN:CG	2.49	0.43
1:A:197:GLU:O	1:A:201:VAL:HG23	2.17	0.43
1:A:374:TRP:HE1	1:A:379:LYS:HD3	1.83	0.43
1:A:544:SER:O	1:A:569:ASN:ND2	2.27	0.43
1:B:164:ASN:HD22	1:B:165:VAL:N	2.16	0.43
1:B:201:VAL:O	1:B:205:VAL:HG23	2.19	0.43
1:B:235:ILE:CD1	1:B:242:VAL:HG21	2.33	0.43
1:B:537:SER:OG	1:B:577:LEU:HD23	2.19	0.43
1:B:636:ALA:CB	1:B:727:LEU:HD21	2.49	0.43
1:C:34:VAL:HA	1:C:37:SER:HB3	2.00	0.43
1:C:45:PRO:HB2	1:C:47:ILE:HG12	1.99	0.43
1:C:63:CYS:CB	1:D:316:LEU:HD13	2.49	0.43
1:C:69:GLY:CA	1:C:308:ARG:HG3	2.47	0.43
1:D:235:ILE:CD1	1:D:242:VAL:HG21	2.33	0.43
1:D:257:LYS:O	1:D:261:ARG:NH1	2.52	0.43

Continued on next page...

Continued from previous page...

Atom-1	Atom-2	Interatomic distance (Å)	Clash overlap (Å)
1:D:392:GLN:HG2	1:D:392:GLN:O	2.17	0.43
1:D:765:LYS:HE3	1:D:766:TRP:NE1	2.33	0.43
1:A:112:GLN:OE1	1:A:352:LYS:HE2	2.17	0.43
1:A:345:ILE:O	1:A:345:ILE:HG22	2.17	0.43
1:B:405:TYR:CG	1:B:478:PRO:HG3	2.53	0.43
1:B:765:LYS:HE3	1:B:766:TRP:NE1	2.33	0.43
1:C:504:ILE:HG22	1:C:701:ALA:HB2	2.01	0.43
1:D:25:GLU:OE2	1:D:281:THR:HG23	2.18	0.43
1:D:542:LEU:CD1	1:D:1142:VAL:HG21	2.49	0.43
1:D:1020:PHE:O	1:D:1024:THR:HG23	2.18	0.43
1:D:1065:THR:OG1	1:D:1079:ILE:HG13	2.19	0.43
1:A:45:PRO:HB2	1:A:47:ILE:HG12	1.99	0.43
1:A:348:ASP:HB2	1:A:354:ILE:HG23	1.99	0.43
1:A:542:LEU:HD21	1:B:807:MET:HE3	2.00	0.43
1:B:409:LYS:HG2	1:B:410:LYS:N	2.33	0.43
1:B:474:ILE:HG12	1:B:476:ILE:HD12	2.00	0.43
1:B:763:LYS:O	1:B:767:TRP:HB2	2.19	0.43
1:C:171:ASP:OD1	1:C:172:LYS:HD3	2.19	0.43
1:C:633:ILE:HG23	1:C:639:LEU:HB2	2.00	0.43
1:C:1025:ILE:O	1:C:1029:THR:HG22	2.18	0.43
1:D:500:ILE:HG13	1:D:728:ASP:OD1	2.18	0.43
1:D:1032:TRP:O	1:D:1176:GLY:N	2.33	0.43
1:D:1101:ARG:HG3	1:D:1158:ALA:HB3	2.01	0.43
1:D:1136:SER:HB3	1:D:1140:PHE:CE2	2.53	0.43
1:A:56:PHE:CZ	1:B:91:THR:HG21	2.54	0.43
1:A:132:LYS:CE	1:A:187:LYS:HE3	2.46	0.43
1:A:806:ALA:HB1	1:D:601:VAL:HG23	2.00	0.43
1:B:65:GLN:HB3	1:B:70:VAL:CG2	2.47	0.43
1:B:551:TRP:CZ2	1:B:1201:ILE:HG21	2.53	0.43
1:B:584:PHE:CD1	1:B:609:THR:HG22	2.49	0.43
1:B:742:LEU:CA	1:B:745:PRO:HD2	2.49	0.43
1:C:318:ASN:HB3	1:C:319:PRO:CD	2.49	0.43
1:C:545:ARG:O	1:C:545:ARG:HG3	2.18	0.43
1:C:1058:THR:HG23	1:C:1058:THR:O	2.19	0.43
1:D:10:ASN:ND2	1:D:40:GLU:O	2.39	0.43
1:D:97:ILE:HG13	1:D:111:ILE:CB	2.48	0.43
1:D:237:PHE:CE1	1:D:365:THR:HG23	2.54	0.43
1:D:537:SER:OG	1:D:577:LEU:HD23	2.19	0.43
1:D:551:TRP:CZ2	1:D:1201:ILE:HG21	2.53	0.43
1:D:1032:TRP:NE1	1:D:1062:LEU:HG	2.33	0.43
1:A:11:SER:CB	1:A:42:ARG:HG2	2.48	0.43

Continued on next page...

Continued from previous page...

Atom-1	Atom-2	Interatomic distance (Å)	Clash overlap (Å)
1:A:219:HIS:HA	1:A:241:GLU:O	2.18	0.43
1:A:258:PHE:HA	1:A:261:ARG:HH11	1.84	0.43
1:A:467:LEU:HD21	1:A:735:ALA:O	2.19	0.43
1:A:545:ARG:HG3	1:A:545:ARG:O	2.18	0.43
1:A:1065:THR:CG2	1:A:1079:ILE:HG12	2.48	0.43
1:B:93:HIS:CG	1:B:322:PRO:HB3	2.53	0.43
1:B:183:ASP:O	1:B:187:LYS:NZ	2.38	0.43
1:B:209:ILE:CD1	1:B:234:LYS:HB3	2.49	0.43
1:B:266:GLU:HB2	1:B:269:GLU:HB2	2.01	0.43
1:B:736:THR:CG2	1:B:740:SER:HB2	2.48	0.43
1:B:1004:ASP:O	1:B:1008:GLN:HG3	2.19	0.43
1:B:1081:HIS:HB3	1:B:1102:ALA:HB2	2.01	0.43
1:B:1136:SER:HB3	1:B:1140:PHE:CE2	2.53	0.43
1:C:126:GLU:OE2	1:C:156:LYS:HD3	2.19	0.43
1:C:467:LEU:HD21	1:C:735:ALA:O	2.19	0.43
1:C:721:MET:HE3	1:C:723:VAL:CG1	2.48	0.43
1:A:336:VAL:CG1	1:A:338:VAL:HG13	2.49	0.43
1:A:399:THR:HG23	1:A:444:ILE:HD13	1.99	0.43
1:A:787:LEU:CD2	1:D:615:SER:HB3	2.48	0.43
1:B:237:PHE:CE1	1:B:365:THR:HG23	2.54	0.43
1:B:257:LYS:O	1:B:261:ARG:NH1	2.52	0.43
1:B:261:ARG:O	1:B:265:LEU:HG	2.19	0.43
1:B:325:GLN:O	1:B:329:ILE:HG13	2.18	0.43
1:B:474:ILE:HD12	1:B:742:LEU:CD1	2.49	0.43
1:B:524:GLU:HG2	1:B:1156:ILE:CG2	2.48	0.43
1:B:542:LEU:CD1	1:B:1142:VAL:HG21	2.49	0.43
1:B:1056:VAL:HG11	1:B:1067:CYS:HB3	2.01	0.43
1:C:12:ILE:HG12	1:C:296:PHE:CZ	2.53	0.43
1:C:316:LEU:HD12	1:D:316:LEU:HG	2.00	0.43
1:C:1007:VAL:O	1:C:1010:LEU:N	2.50	0.43
1:C:1065:THR:CG2	1:C:1079:ILE:HG12	2.48	0.43
1:C:1065:THR:CB	1:C:1079:ILE:HG12	2.49	0.43
1:D:65:GLN:HB3	1:D:70:VAL:CG2	2.47	0.43
1:D:183:ASP:O	1:D:187:LYS:NZ	2.38	0.43
1:D:209:ILE:CD1	1:D:234:LYS:HB3	2.49	0.43
1:D:304:ILE:O	1:D:304:ILE:HG22	2.19	0.43
1:D:1004:ASP:O	1:D:1008:GLN:HG3	2.19	0.43
1:A:1029:THR:HG23	1:A:1178:SER:HB3	2.00	0.43
1:A:1058:THR:HG23	1:A:1058:THR:O	2.19	0.43
1:B:11:SER:OG	1:B:42:ARG:HG2	2.19	0.43
1:B:25:GLU:OE2	1:B:281:THR:HG23	2.18	0.43

Continued on next page...

Continued from previous page...

Atom-1	Atom-2	Interatomic distance (Å)	Clash overlap (Å)
1:B:1180:TYR:O	1:B:1184:LEU:HG	2.19	0.43
1:C:204:ILE:O	1:C:208:VAL:HG23	2.19	0.43
1:C:227:PHE:HB2	1:C:245:PHE:H	1.84	0.43
1:C:258:PHE:O	1:C:262:TRP:N	2.46	0.43
1:C:1071:ASN:OD1	1:C:1072:PHE:N	2.52	0.43
1:D:364:LYS:HG3	1:D:369:ARG:HD3	1.99	0.43
1:D:409:LYS:HG2	1:D:410:LYS:N	2.33	0.43
1:D:647:TYR:OH	1:D:670:MET:HA	2.19	0.43
1:D:763:LYS:O	1:D:767:TRP:HB2	2.19	0.43
1:A:227:PHE:CE1	1:A:242:VAL:HG12	2.54	0.42
1:A:258:PHE:O	1:A:262:TRP:N	2.46	0.42
1:B:532:ALA:HB1	1:C:799:LEU:CD2	2.49	0.42
1:B:721:MET:HE3	1:B:723:VAL:CG1	2.49	0.42
1:C:163:ILE:HG22	1:C:163:ILE:O	2.18	0.42
1:D:305:GLU:OE1	1:D:305:GLU:N	2.50	0.42
1:D:638:ASP:O	1:D:642:GLN:HG2	2.18	0.42
1:A:171:ASP:OD1	1:A:172:LYS:HD3	2.19	0.42
1:A:316:LEU:HD12	1:B:316:LEU:CD1	2.48	0.42
1:A:1002:LEU:HD23	1:A:1003:PHE:N	2.19	0.42
1:B:155:GLU:OE1	1:B:156:LYS:HG3	2.18	0.42
1:B:1065:THR:OG1	1:B:1079:ILE:HG13	2.19	0.42
1:B:1150:ILE:HD11	1:C:800:VAL:CG1	2.49	0.42
1:C:55:SER:O	1:C:59:THR:OG1	2.30	0.42
1:C:227:PHE:CE1	1:C:242:VAL:HG12	2.54	0.42
1:C:400:ILE:HG21	1:C:450:TYR:CE1	2.54	0.42
1:C:658:PHE:O	1:C:662:SER:HB2	2.19	0.42
1:C:1029:THR:HG23	1:C:1178:SER:HB3	2.00	0.42
1:C:1199:MET:O	1:C:1203:ARG:HD3	2.20	0.42
1:D:155:GLU:OE1	1:D:156:LYS:HG3	2.18	0.42
1:D:358:ILE:HD12	1:D:374:TRP:CE3	2.54	0.42
1:D:721:MET:HE3	1:D:723:VAL:CG1	2.49	0.42
1:D:1180:TYR:O	1:D:1184:LEU:HG	2.19	0.42
1:A:204:ILE:O	1:A:208:VAL:HG23	2.19	0.42
1:A:384:GLU:O	1:A:386:ASP:N	2.52	0.42
1:A:596:LEU:HD12	1:B:809:VAL:HG11	2.01	0.42
1:A:1071:ASN:OD1	1:A:1072:PHE:N	2.52	0.42
1:B:606:TRP:CG	1:C:587:GLN:HE21	2.38	0.42
1:B:1020:PHE:O	1:B:1024:THR:HG23	2.18	0.42
1:B:1027:VAL:HA	1:B:1062:LEU:CD1	2.49	0.42
1:C:336:VAL:CG1	1:C:338:VAL:HG13	2.49	0.42
1:C:547:SER:O	1:C:550:GLU:HB2	2.20	0.42

Continued on next page...

Continued from previous page...

Atom-1	Atom-2	Interatomic distance (Å)	Clash overlap (Å)
1:D:524:GLU:HG2	1:D:1156:ILE:CG2	2.48	0.42
1:D:708:MET:O	1:D:712:ILE:HG12	2.19	0.42
1:D:1108:ILE:O	1:D:1112:ILE:HG13	2.19	0.42
1:A:521:LEU:HD23	1:B:787:LEU:HB2	2.00	0.42
1:A:633:ILE:HG23	1:A:639:LEU:HB2	2.00	0.42
1:A:658:PHE:O	1:A:662:SER:HB2	2.19	0.42
1:C:445:VAL:HG13	1:C:448:GLY:H	1.84	0.42
1:D:11:SER:OG	1:D:42:ARG:HG2	2.19	0.42
1:D:758:VAL:O	1:D:761:LYS:HG2	2.20	0.42
1:D:1097:LEU:HA	1:D:1100:VAL:HG22	2.02	0.42
1:A:399:THR:O	1:A:444:ILE:HA	2.18	0.42
1:A:1199:MET:O	1:A:1203:ARG:HD3	2.19	0.42
1:B:149:VAL:O	1:B:153:ALA:N	2.52	0.42
1:B:282:SER:O	1:B:285:THR:HB	2.19	0.42
1:B:713:GLU:HG2	1:B:720:THR:O	2.20	0.42
1:B:1029:THR:HG21	1:B:1177:TRP:CH2	2.54	0.42
1:B:1097:LEU:HA	1:B:1100:VAL:HG22	2.01	0.42
1:C:249:ASP:O	1:C:255:VAL:HG21	2.19	0.42
1:C:384:GLU:O	1:C:386:ASP:N	2.52	0.42
1:C:474:ILE:CD1	1:C:746:VAL:HG21	2.50	0.42
1:D:46:HIS:HE1	1:D:65:GLN:HG3	1.82	0.42
1:D:65:GLN:O	1:D:70:VAL:HG13	2.19	0.42
1:D:261:ARG:O	1:D:265:LEU:HG	2.19	0.42
1:D:636:ALA:CB	1:D:727:LEU:HD21	2.49	0.42
1:D:742:LEU:CA	1:D:745:PRO:HD2	2.49	0.42
1:A:445:VAL:HG13	1:A:448:GLY:H	1.84	0.42
1:A:532:ALA:HB1	1:B:799:LEU:HD21	2.00	0.42
1:A:547:SER:O	1:A:550:GLU:HB2	2.20	0.42
1:A:573:ILE:HG13	1:A:573:ILE:O	2.20	0.42
1:B:19:PRO:HD2	1:B:22:ALA:HB2	2.02	0.42
1:B:163:ILE:HG22	1:B:163:ILE:O	2.20	0.42
1:B:304:ILE:O	1:B:304:ILE:HG22	2.19	0.42
1:B:647:TYR:OH	1:B:670:MET:HA	2.19	0.42
1:C:79:LYS:O	1:C:82:VAL:HG12	2.20	0.42
1:C:258:PHE:HA	1:C:261:ARG:HH11	1.84	0.42
1:C:428:LEU:HD13	1:C:759:LEU:CD2	2.50	0.42
1:D:377:VAL:HG23	1:D:378:ASP:N	2.35	0.42
1:A:63:CYS:HA	1:A:66:PHE:HB3	2.02	0.42
1:A:249:ASP:O	1:A:255:VAL:HG21	2.19	0.42
1:A:360:ILE:HD12	1:A:360:ILE:H	1.84	0.42
1:A:400:ILE:HG21	1:A:450:TYR:CE1	2.54	0.42

Continued on next page...

Continued from previous page...

Atom-1	Atom-2	Interatomic distance (Å)	Clash overlap (Å)
1:A:542:LEU:HD23	1:B:807:MET:HE3	2.00	0.42
1:A:803:LEU:HD11	1:D:536:VAL:CG2	2.45	0.42
1:B:413:GLU:HG2	1:B:414:MET:N	2.35	0.42
1:B:1149:ILE:HG22	1:B:1153:ILE:HD11	2.02	0.42
1:C:91:THR:HG21	1:D:56:PHE:CE2	2.55	0.42
1:D:11:SER:CB	1:D:42:ARG:HG2	2.50	0.42
1:D:33:MET:HE1	1:D:43:LEU:C	2.45	0.42
1:D:282:SER:O	1:D:285:THR:HB	2.19	0.42
1:D:674:MET:HB2	1:D:681:VAL:HG21	2.02	0.42
1:A:19:PRO:HA	1:A:50:LEU:O	2.19	0.42
1:A:75:GLY:O	1:A:98:THR:OG1	2.33	0.42
1:A:316:LEU:HD21	1:B:59:THR:CG2	2.49	0.42
1:A:486:GLU:HG2	1:D:751:LEU:HD12	2.01	0.42
1:B:318:ASN:HA	1:B:319:PRO:HA	1.83	0.42
1:B:1101:ARG:HG3	1:B:1158:ALA:HB3	2.01	0.42
1:C:132:LYS:CE	1:C:187:LYS:HE3	2.45	0.42
1:C:171:ASP:OD1	1:C:172:LYS:N	2.49	0.42
1:C:374:TRP:HE1	1:C:379:LYS:HD3	1.83	0.42
1:C:573:ILE:O	1:C:573:ILE:HG13	2.20	0.42
1:D:693:VAL:HG22	1:D:700:TYR:HD2	1.85	0.42
1:D:715:ARG:HA	1:D:772:GLU:HB3	2.02	0.42
1:A:126:GLU:OE2	1:A:156:LYS:HD3	2.19	0.42
1:A:451:GLY:HA2	1:A:461:ASN:O	2.20	0.42
1:B:11:SER:CB	1:B:42:ARG:HG2	2.50	0.42
1:B:77:TYR:OH	1:B:101:PHE:O	2.34	0.42
1:B:708:MET:O	1:B:712:ILE:HG12	2.19	0.42
1:B:1183:ALA:O	1:B:1187:ILE:HG12	2.19	0.42
1:D:58:VAL:CG1	1:D:85:ILE:HD11	2.50	0.42
1:D:201:VAL:O	1:D:205:VAL:HG23	2.19	0.42
1:D:362:GLU:OE1	1:D:371:ILE:HD13	2.20	0.42
1:D:376:GLU:OE1	1:D:376:GLU:N	2.48	0.42
1:D:1183:ALA:O	1:D:1187:ILE:HG12	2.19	0.42
1:A:12:ILE:HG12	1:A:296:PHE:CE2	2.55	0.42
1:A:79:LYS:O	1:A:82:VAL:HG12	2.20	0.42
1:A:543:VAL:O	1:A:543:VAL:HG12	2.19	0.42
1:A:1065:THR:HG23	1:A:1065:THR:O	2.20	0.42
1:B:177:TYR:O	1:B:180:LEU:HB3	2.20	0.42
1:B:1032:TRP:O	1:B:1176:GLY:N	2.33	0.42
1:C:488:VAL:HG23	1:C:489:ILE:N	2.33	0.42
1:D:474:ILE:HD12	1:D:742:LEU:CD1	2.49	0.42
1:D:706:SER:HB2	1:D:726:ASN:ND2	2.35	0.42

Continued on next page...

Continued from previous page...

Atom-1	Atom-2	Interatomic distance (Å)	Clash overlap (Å)
1:D:709:ASN:ND2	1:D:722:LYS:HG3	2.35	0.42
1:A:227:PHE:HB2	1:A:245:PHE:H	1.84	0.41
1:A:1040:LYS:N	1:A:1077:LYS:HD2	2.35	0.41
1:B:33:MET:HE1	1:B:43:LEU:C	2.45	0.41
1:B:709:ASN:ND2	1:B:722:LYS:HG3	2.35	0.41
1:C:48:ASP:OD2	1:C:65:GLN:NE2	2.53	0.41
1:C:294:GLU:OE1	1:C:336:VAL:HG13	2.20	0.41
1:C:316:LEU:HD21	1:D:59:THR:CG2	2.49	0.41
1:C:451:GLY:HA2	1:C:461:ASN:O	2.20	0.41
1:C:1029:THR:HG21	1:C:1177:TRP:CH2	2.55	0.41
1:D:52:VAL:HG22	1:D:78:ASP:H	1.85	0.41
1:D:1056:VAL:HG11	1:D:1067:CYS:HB3	2.01	0.41
1:D:1081:HIS:HB3	1:D:1102:ALA:HB2	2.01	0.41
1:A:656:LYS:HD2	1:A:656:LYS:O	2.20	0.41
1:A:1003:PHE:HB2	1:A:1005:ARG:NH2	2.32	0.41
1:B:649:THR:O	1:B:682:PHE:HA	2.20	0.41
1:B:758:VAL:O	1:B:761:LYS:HG2	2.20	0.41
1:C:360:ILE:H	1:C:360:ILE:HD12	1.84	0.41
1:C:371:ILE:HD12	1:C:371:ILE:O	2.21	0.41
1:C:1155:TYR:O	1:C:1159:ASN:ND2	2.54	0.41
1:D:266:GLU:HB2	1:D:269:GLU:HB2	2.01	0.41
1:D:713:GLU:HG2	1:D:720:THR:O	2.20	0.41
1:D:714:GLN:HA	1:D:773:CYS:SG	2.60	0.41
1:D:1029:THR:HG21	1:D:1177:TRP:CH2	2.54	0.41
1:A:371:ILE:HD12	1:A:371:ILE:O	2.21	0.41
1:A:474:ILE:CD1	1:A:746:VAL:HG21	2.50	0.41
1:B:358:ILE:HD12	1:B:374:TRP:CE3	2.54	0.41
1:B:569:ASN:HB3	1:B:571:PHE:HD2	1.85	0.41
1:B:1108:ILE:O	1:B:1112:ILE:HG13	2.20	0.41
1:C:12:ILE:HG12	1:C:296:PHE:CE2	2.55	0.41
1:C:19:PRO:HA	1:C:50:LEU:O	2.19	0.41
1:C:63:CYS:HA	1:C:66:PHE:HB3	2.02	0.41
1:C:459:ILE:HA	1:C:469:TYR:OH	2.20	0.41
1:C:543:VAL:O	1:C:543:VAL:HG12	2.19	0.41
1:C:1135:LEU:HD22	1:C:1200:PHE:CZ	2.54	0.41
1:C:1152:ILE:HG23	1:C:1179:PHE:CE1	2.56	0.41
1:D:163:ILE:HG22	1:D:163:ILE:O	2.20	0.41
1:D:342:SER:HB2	1:D:353:ARG:HH22	1.85	0.41
1:A:459:ILE:HA	1:A:469:TYR:OH	2.20	0.41
1:A:792:VAL:O	1:A:792:VAL:HG23	2.20	0.41
1:B:362:GLU:OE1	1:B:371:ILE:HD13	2.20	0.41

Continued on next page...

Continued from previous page...

Atom-1	Atom-2	Interatomic distance (Å)	Clash overlap (Å)
1:C:143:LEU:HD12	1:C:146:LEU:HD23	2.02	0.41
1:D:19:PRO:HD2	1:D:22:ALA:HB2	2.02	0.41
1:D:649:THR:O	1:D:682:PHE:HA	2.20	0.41
1:D:1027:VAL:HA	1:D:1062:LEU:CD1	2.49	0.41
1:D:1180:TYR:O	1:D:1184:LEU:N	2.41	0.41
1:A:318:ASN:HB3	1:A:319:PRO:CD	2.49	0.41
1:A:1108:ILE:O	1:A:1112:ILE:HD12	2.21	0.41
1:B:1023:MET:HE3	1:B:1027:VAL:HG23	2.01	0.41
1:C:26:TYR:CE1	1:C:47:ILE:HG21	2.56	0.41
1:C:66:PHE:O	1:C:312:ALA:HB1	2.21	0.41
1:C:1040:LYS:N	1:C:1077:LYS:HD2	2.35	0.41
1:C:1065:THR:O	1:C:1065:THR:HG23	2.20	0.41
1:D:18:PHE:O	1:D:49:ASN:HA	2.21	0.41
1:D:501:SER:CB	1:D:722:LYS:HE2	2.51	0.41
1:A:13:GLN:HA	1:A:44:THR:OG1	2.20	0.41
1:A:26:TYR:CE1	1:A:47:ILE:HG21	2.56	0.41
1:A:48:ASP:OD2	1:A:65:GLN:NE2	2.53	0.41
1:A:232:LEU:HD12	1:A:363:LEU:HD22	2.01	0.41
1:A:606:TRP:CG	1:B:587:GLN:HG3	2.55	0.41
1:A:715:ARG:HD3	1:A:715:ARG:HA	1.93	0.41
1:A:1155:TYR:O	1:A:1159:ASN:ND2	2.53	0.41
1:B:396:VAL:HG13	1:B:396:VAL:O	2.21	0.41
1:B:1141:PHE:CE2	1:B:1192:VAL:HG12	2.55	0.41
1:C:13:GLN:HA	1:C:44:THR:OG1	2.20	0.41
1:D:569:ASN:HB3	1:D:571:PHE:HD2	1.85	0.41
1:D:792:VAL:O	1:D:792:VAL:HG23	2.21	0.41
1:A:137:TYR:CZ	1:A:146:LEU:HD22	2.56	0.41
1:A:294:GLU:OE1	1:A:336:VAL:HG13	2.20	0.41
1:A:799:LEU:HD21	1:D:532:ALA:HB1	2.02	0.41
1:A:805:LEU:O	1:A:809:VAL:HG23	2.21	0.41
1:A:1106:PHE:HB3	1:A:1147:SER:O	2.21	0.41
1:B:18:PHE:O	1:B:49:ASN:HA	2.21	0.41
1:B:236:GLN:HA	1:B:363:LEU:HD21	2.02	0.41
1:B:551:TRP:CZ3	1:B:567:SER:HB3	2.56	0.41
1:B:674:MET:HB2	1:B:681:VAL:HG21	2.02	0.41
1:C:488:VAL:O	1:C:738:LYS:HB2	2.20	0.41
1:C:543:VAL:HG13	1:D:810:ALA:CB	2.50	0.41
1:C:686:THR:O	1:C:690:VAL:HG23	2.21	0.41
1:C:1108:ILE:O	1:C:1112:ILE:HD12	2.21	0.41
1:D:226:GLY:H	1:D:246:GLN:HA	1.85	0.41
1:D:584:PHE:CD1	1:D:609:THR:HG22	2.50	0.41

Continued on next page...

Continued from previous page...

Atom-1	Atom-2	Interatomic distance (Å)	Clash overlap (Å)
1:D:1023:MET:HE3	1:D:1027:VAL:HG23	2.02	0.41
1:A:1065:THR:CB	1:A:1079:ILE:HG12	2.49	0.41
1:A:1072:PHE:C	1:A:1075:LEU:HD13	2.46	0.41
1:B:52:VAL:HG22	1:B:78:ASP:H	1.85	0.41
1:B:58:VAL:CG1	1:B:85:ILE:HD11	2.50	0.41
1:B:501:SER:OG	1:B:722:LYS:HE2	2.20	0.41
1:B:706:SER:HB2	1:B:726:ASN:ND2	2.35	0.41
1:B:715:ARG:HA	1:B:772:GLU:HB3	2.02	0.41
1:B:1023:MET:HG2	1:B:1110:SER:OG	2.20	0.41
1:C:55:SER:OG	1:C:80:LYS:O	2.38	0.41
1:C:521:LEU:HD23	1:D:787:LEU:HB2	2.02	0.41
1:A:55:SER:OG	1:A:80:LYS:O	2.38	0.41
1:A:640:SER:OG	1:A:669:LYS:HD3	2.21	0.41
1:A:747:ASN:O	1:A:747:ASN:ND2	2.53	0.41
1:A:803:LEU:CD2	1:D:601:VAL:HG13	2.51	0.41
1:A:1135:LEU:HD22	1:A:1200:PHE:CZ	2.54	0.41
1:B:10:ASN:ND2	1:B:41:PHE:HB3	2.36	0.41
1:B:443:THR:HG22	1:B:444:ILE:N	2.36	0.41
1:B:693:VAL:HG22	1:B:700:TYR:HD2	1.85	0.41
1:B:1068:LEU:HA	1:B:1073:LYS:HG3	2.03	0.41
1:C:232:LEU:HD12	1:C:363:LEU:HD22	2.01	0.41
1:C:601:VAL:CG1	1:D:806:ALA:HB3	2.44	0.41
1:C:656:LYS:HD2	1:C:656:LYS:O	2.20	0.41
1:C:792:VAL:O	1:C:792:VAL:HG23	2.20	0.41
1:C:1072:PHE:C	1:C:1075:LEU:HD13	2.46	0.41
1:D:10:ASN:ND2	1:D:41:PHE:HB3	2.36	0.41
1:D:236:GLN:HA	1:D:363:LEU:HD21	2.02	0.41
1:D:443:THR:HG22	1:D:444:ILE:N	2.36	0.41
1:D:498:LEU:HB2	1:D:730:LYS:HG2	2.03	0.41
1:D:501:SER:OG	1:D:722:LYS:HE2	2.20	0.41
1:D:542:LEU:O	1:D:546:PHE:HD1	2.04	0.41
1:D:1023:MET:HG2	1:D:1110:SER:OG	2.20	0.41
1:A:143:LEU:HD12	1:A:146:LEU:HD23	2.02	0.41
1:A:459:ILE:O	1:A:459:ILE:HD12	2.21	0.41
1:A:686:THR:O	1:A:690:VAL:HG23	2.21	0.41
1:B:152:SER:HB3	1:B:156:LYS:HZ3	1.86	0.41
1:B:288:ALA:O	1:B:292:MET:N	2.50	0.41
1:B:342:SER:HB2	1:B:353:ARG:HH22	1.85	0.41
1:B:377:VAL:HG23	1:B:378:ASP:N	2.35	0.41
1:B:501:SER:CB	1:B:722:LYS:HE2	2.51	0.41
1:B:792:VAL:O	1:B:792:VAL:HG23	2.21	0.41

Continued on next page...

Continued from previous page...

Atom-1	Atom-2	Interatomic distance (Å)	Clash overlap (Å)
1:B:1107:PRO:O	1:B:1110:SER:HB3	2.21	0.41
1:C:10:ASN:HD22	1:C:11:SER:N	2.19	0.41
1:C:120:ALA:HB1	1:C:245:PHE:CE1	2.56	0.41
1:C:203:ASP:O	1:C:207:GLN:HG2	2.21	0.41
1:C:397:VAL:HG22	1:C:474:ILE:HG23	2.03	0.41
1:C:648:GLY:HA3	1:C:681:VAL:O	2.21	0.41
1:C:805:LEU:O	1:C:809:VAL:HG23	2.21	0.41
1:D:127:TYR:CE1	1:D:382:LEU:HD21	2.56	0.41
1:A:548:PRO:HD2	1:B:814:PHE:HE1	1.84	0.40
1:B:84:THR:HG23	1:B:88:PHE:HE2	1.87	0.40
1:B:127:TYR:CE1	1:B:382:LEU:HD21	2.56	0.40
1:B:498:LEU:HB2	1:B:730:LYS:HG2	2.03	0.40
1:B:685:THR:HG23	1:B:688:GLU:H	1.86	0.40
1:B:714:GLN:HA	1:B:773:CYS:SG	2.60	0.40
1:C:1032:TRP:HD1	1:C:1061:GLY:HA2	1.86	0.40
1:C:1106:PHE:HB3	1:C:1147:SER:O	2.21	0.40
1:D:685:THR:HG23	1:D:688:GLU:H	1.86	0.40
1:A:1007:VAL:HA	1:A:1010:LEU:CB	2.45	0.40
1:A:1152:ILE:HG23	1:A:1179:PHE:CE1	2.56	0.40
1:B:226:GLY:H	1:B:246:GLN:HA	1.85	0.40
1:B:399:THR:HG22	1:B:400:ILE:N	2.31	0.40
1:C:640:SER:OG	1:C:669:LYS:HD3	2.21	0.40
1:D:396:VAL:HG13	1:D:396:VAL:O	2.21	0.40
1:D:413:GLU:HG2	1:D:414:MET:N	2.35	0.40
1:D:548:PRO:HB3	1:D:1204:HIS:CD2	2.56	0.40
1:D:551:TRP:CZ3	1:D:567:SER:HB3	2.56	0.40
1:A:10:ASN:HD22	1:A:11:SER:N	2.19	0.40
1:A:203:ASP:O	1:A:207:GLN:HG2	2.21	0.40
1:A:428:LEU:HD13	1:A:759:LEU:CD2	2.50	0.40
1:B:103:THR:OG1	1:B:112:GLN:NE2	2.34	0.40
1:B:542:LEU:O	1:B:546:PHE:HD1	2.04	0.40
1:B:686:THR:O	1:B:690:VAL:HG23	2.21	0.40
1:B:1025:ILE:HG23	1:B:1029:THR:OG1	2.22	0.40
1:C:635:SER:OG	1:C:636:ALA:N	2.54	0.40
1:C:1002:LEU:CD2	1:C:1003:PHE:H	2.19	0.40
1:D:177:TYR:O	1:D:180:LEU:HB3	2.20	0.40
1:D:1107:PRO:O	1:D:1110:SER:HB3	2.21	0.40
1:D:1149:ILE:HG22	1:D:1153:ILE:HD11	2.02	0.40
1:A:66:PHE:O	1:A:312:ALA:HB1	2.21	0.40
1:A:488:VAL:O	1:A:738:LYS:HB2	2.20	0.40
1:C:147:GLN:HE21	1:D:143:LEU:CD2	2.33	0.40

Continued on next page...

Continued from previous page...

Atom-1	Atom-2	Interatomic distance (Å)	Clash overlap (Å)
1:C:374:TRP:CD1	1:C:379:LYS:HA	2.57	0.40
1:C:491:PHE:CE1	1:C:735:ALA:HB2	2.57	0.40
1:D:77:TYR:OH	1:D:101:PHE:O	2.34	0.40
1:D:411:ASN:HB3	1:D:414:MET:HB3	2.03	0.40
1:A:504:ILE:CD1	1:A:721:MET:HE2	2.45	0.40
1:A:582:GLY:HA3	1:A:589:CYS:SG	2.62	0.40
1:A:1119:LEU:O	1:A:1123:ALA:N	2.45	0.40
1:B:24:GLN:OE1	1:B:272:GLY:HA3	2.22	0.40
1:C:504:ILE:CD1	1:C:721:MET:HE2	2.45	0.40
1:D:14:ILE:HG12	1:D:43:LEU:HB3	2.04	0.40
1:D:291:VAL:HG13	1:D:336:VAL:CG2	2.51	0.40

There are no symmetry-related clashes.

5.3 Torsion angles

5.3.1 Protein backbone

In the following table, the Percentiles column shows the percent Ramachandran outliers of the chain as a percentile score with respect to all PDB entries followed by that with respect to all EM entries.

The Analysed column shows the number of residues for which the backbone conformation was analysed, and the total number of residues.

Mol	Chain	Analysed	Favoured	Allowed	Outliers	Percentiles	
1	A	958/1028 (93%)	839 (88%)	112 (12%)	7 (1%)	18	50
1	B	953/1028 (93%)	822 (86%)	131 (14%)	0	100	100
1	C	958/1028 (93%)	840 (88%)	111 (12%)	7 (1%)	18	50
1	D	953/1028 (93%)	822 (86%)	131 (14%)	0	100	100
All	All	3822/4112 (93%)	3323 (87%)	485 (13%)	14 (0%)	31	60

All (14) Ramachandran outliers are listed below:

Mol	Chain	Res	Type
1	A	140	ASP
1	C	140	ASP
1	A	385	ASP
1	C	385	ASP

Continued on next page...

Continued from previous page...

Mol	Chain	Res	Type
1	A	139	SER
1	C	139	SER
1	A	379	LYS
1	A	1005	ARG
1	C	1005	ARG
1	A	717	PRO
1	C	379	LYS
1	C	717	PRO
1	A	470	GLY
1	C	470	GLY

5.3.2 Protein sidechains [i](#)

In the following table, the Percentiles column shows the percent sidechain outliers of the chain as a percentile score with respect to all PDB entries followed by that with respect to all EM entries.

The Analysed column shows the number of residues for which the sidechain conformation was analysed, and the total number of residues.

Mol	Chain	Analysed	Rotameric	Outliers	Percentiles	
1	A	823/872 (94%)	822 (100%)	1 (0%)	88	90
1	B	820/872 (94%)	819 (100%)	1 (0%)	88	90
1	C	823/872 (94%)	822 (100%)	1 (0%)	88	90
1	D	820/872 (94%)	819 (100%)	1 (0%)	88	90
All	All	3286/3488 (94%)	3282 (100%)	4 (0%)	87	90

All (4) residues with a non-rotameric sidechain are listed below:

Mol	Chain	Res	Type
1	A	50	LEU
1	B	1002	LEU
1	C	50	LEU
1	D	1002	LEU

Sometimes sidechains can be flipped to improve hydrogen bonding and reduce clashes. All (72) such sidechains are listed below:

Mol	Chain	Res	Type
1	A	10	ASN
1	A	24	GLN

Continued on next page...

Continued from previous page...

Mol	Chain	Res	Type
1	A	147	GLN
1	A	182	GLN
1	A	290	GLN
1	A	302	GLN
1	A	344	ASN
1	A	355	ASN
1	A	359	ASN
1	A	411	ASN
1	A	709	ASN
1	A	747	ASN
1	A	764	ASN
1	A	1131	HIS
1	A	1148	ASN
1	A	1204	HIS
1	B	46	HIS
1	B	49	ASN
1	B	107	HIS
1	B	164	ASN
1	B	170	ASN
1	B	214	HIS
1	B	325	GLN
1	B	337	GLN
1	B	344	ASN
1	B	355	ASN
1	B	412	HIS
1	B	586	GLN
1	B	714	GLN
1	B	726	ASN
1	B	764	ASN
1	B	1081	HIS
1	B	1131	HIS
1	B	1132	ASN
1	B	1204	HIS
1	C	10	ASN
1	C	24	GLN
1	C	147	GLN
1	C	182	GLN
1	C	290	GLN
1	C	302	GLN
1	C	344	ASN
1	C	355	ASN
1	C	359	ASN

Continued on next page...

Continued from previous page...

Mol	Chain	Res	Type
1	C	411	ASN
1	C	569	ASN
1	C	709	ASN
1	C	747	ASN
1	C	764	ASN
1	C	1131	HIS
1	C	1148	ASN
1	C	1204	HIS
1	D	46	HIS
1	D	49	ASN
1	D	107	HIS
1	D	164	ASN
1	D	170	ASN
1	D	202	ASN
1	D	214	HIS
1	D	325	GLN
1	D	337	GLN
1	D	344	ASN
1	D	355	ASN
1	D	412	HIS
1	D	586	GLN
1	D	714	GLN
1	D	726	ASN
1	D	764	ASN
1	D	1081	HIS
1	D	1131	HIS
1	D	1132	ASN
1	D	1204	HIS

5.3.3 RNA ⓘ

There are no RNA molecules in this entry.

5.4 Non-standard residues in protein, DNA, RNA chains ⓘ

There are no non-standard protein/DNA/RNA residues in this entry.

5.5 Carbohydrates ⓘ

There are no oligosaccharides in this entry.

5.6 Ligand geometry

4 ligands are modelled in this entry.

In the following table, the Counts columns list the number of bonds (or angles) for which Mogul statistics could be retrieved, the number of bonds (or angles) that are observed in the model and the number of bonds (or angles) that are defined in the Chemical Component Dictionary. The Link column lists molecule types, if any, to which the group is linked. The Z score for a bond length (or angle) is the number of standard deviations the observed value is removed from the expected value. A bond length (or angle) with $|Z| > 2$ is considered an outlier worth inspection. RMSZ is the root-mean-square of all Z scores of the bond lengths (or angles).

Mol	Type	Chain	Res	Link	Bond lengths			Bond angles		
					Counts	RMSZ	$\# Z > 2$	Counts	RMSZ	$\# Z > 2$
2	A1BX3	B	1301	-	66,72,72	0.48	0	79,115,115	1.06	4 (5%)
2	A1BX3	A	1301	-	66,72,72	0.47	0	79,115,115	1.23	8 (10%)
2	A1BX3	D	1301	-	66,72,72	0.48	0	79,115,115	1.04	4 (5%)
2	A1BX3	C	1301	-	66,72,72	0.48	0	79,115,115	1.23	8 (10%)

In the following table, the Chirals column lists the number of chiral outliers, the number of chiral centers analysed, the number of these observed in the model and the number defined in the Chemical Component Dictionary. Similar counts are reported in the Torsion and Rings columns. '-' means no outliers of that kind were identified.

Mol	Type	Chain	Res	Link	Chirals	Torsions	Rings
2	A1BX3	B	1301	-	-	16/34/112/112	0/11/9/9
2	A1BX3	A	1301	-	-	11/34/112/112	0/11/9/9
2	A1BX3	D	1301	-	-	16/34/112/112	0/11/9/9
2	A1BX3	C	1301	-	-	11/34/112/112	0/11/9/9

There are no bond length outliers.

All (24) bond angle outliers are listed below:

Mol	Chain	Res	Type	Atoms	Z	Observed(°)	Ideal(°)
2	C	1301	A1BX3	C27-N6-C47	4.64	125.93	117.59
2	A	1301	A1BX3	C27-N6-C47	4.64	125.92	117.59
2	A	1301	A1BX3	O24-C31-C28	3.67	117.11	109.08
2	D	1301	A1BX3	C27-N6-C47	3.67	124.19	117.59
2	C	1301	A1BX3	O24-C31-C28	3.67	117.11	109.08
2	B	1301	A1BX3	C27-N6-C47	3.60	124.06	117.59
2	B	1301	A1BX3	O24-C31-C28	3.53	116.79	109.08
2	D	1301	A1BX3	O24-C31-C28	3.40	116.51	109.08
2	C	1301	A1BX3	C27-N6-C44	-3.16	114.03	120.78

Continued on next page...

Continued from previous page...

Mol	Chain	Res	Type	Atoms	Z	Observed(°)	Ideal(°)
2	A	1301	A1BX3	C27-N6-C44	-3.15	114.04	120.78
2	C	1301	A1BX3	P5-O21-C25	-2.76	116.43	121.27
2	A	1301	A1BX3	P5-O21-C25	-2.72	116.50	121.27
2	C	1301	A1BX3	O24-C31-C26	2.65	114.98	110.32
2	A	1301	A1BX3	O24-C31-C26	2.60	114.89	110.32
2	C	1301	A1BX3	P5-O19-C24	-2.57	113.93	121.80
2	A	1301	A1BX3	P5-O19-C24	-2.57	113.94	121.80
2	B	1301	A1BX3	P5-O21-C25	-2.51	116.88	121.27
2	D	1301	A1BX3	P5-O21-C25	-2.47	116.94	121.27
2	D	1301	A1BX3	C27-N6-C44	-2.28	115.92	120.78
2	B	1301	A1BX3	C27-N6-C44	-2.19	116.10	120.78
2	A	1301	A1BX3	C28-C27-N6	2.18	118.37	114.24
2	C	1301	A1BX3	C28-C27-N6	2.16	118.34	114.24
2	A	1301	A1BX3	C35-C34-N1	2.06	118.15	114.24
2	C	1301	A1BX3	C35-C34-N1	2.02	118.07	114.24

There are no chirality outliers.

All (54) torsion outliers are listed below:

Mol	Chain	Res	Type	Atoms
2	A	1301	A1BX3	O21-C25-C26-C29
2	A	1301	A1BX3	O21-C25-C26-C31
2	A	1301	A1BX3	O21-C25-C26-O22
2	A	1301	A1BX3	C26-C31-O24-P6
2	A	1301	A1BX3	O26-C32-C33-C36
2	A	1301	A1BX3	O26-C32-C33-C38
2	A	1301	A1BX3	O26-C32-C33-O27
2	B	1301	A1BX3	O17-C21-N8-C48
2	B	1301	A1BX3	O17-C21-N8-C51
2	B	1301	A1BX3	O21-C25-C26-C29
2	B	1301	A1BX3	O21-C25-C26-C31
2	B	1301	A1BX3	O21-C25-C26-O22
2	B	1301	A1BX3	C26-C31-O24-P6
2	B	1301	A1BX3	O26-C32-C33-C36
2	B	1301	A1BX3	O26-C32-C33-C38
2	B	1301	A1BX3	O26-C32-C33-O27
2	C	1301	A1BX3	O21-C25-C26-C29
2	C	1301	A1BX3	O21-C25-C26-C31
2	C	1301	A1BX3	O21-C25-C26-O22
2	C	1301	A1BX3	C26-C31-O24-P6
2	C	1301	A1BX3	O26-C32-C33-C36
2	C	1301	A1BX3	O26-C32-C33-C38

Continued on next page...

Continued from previous page...

Mol	Chain	Res	Type	Atoms
2	C	1301	A1BX3	O26-C32-C33-O27
2	D	1301	A1BX3	O17-C21-N8-C48
2	D	1301	A1BX3	O17-C21-N8-C51
2	D	1301	A1BX3	O21-C25-C26-C29
2	D	1301	A1BX3	O21-C25-C26-C31
2	D	1301	A1BX3	O21-C25-C26-O22
2	D	1301	A1BX3	C26-C31-O24-P6
2	D	1301	A1BX3	O26-C32-C33-C36
2	D	1301	A1BX3	O26-C32-C33-C38
2	D	1301	A1BX3	O26-C32-C33-O27
2	A	1301	A1BX3	C28-C27-N6-C47
2	C	1301	A1BX3	C28-C27-N6-C47
2	A	1301	A1BX3	C28-C27-N6-C44
2	C	1301	A1BX3	C28-C27-N6-C44
2	A	1301	A1BX3	C22-C24-O19-P5
2	B	1301	A1BX3	C22-C24-O19-P5
2	C	1301	A1BX3	C22-C24-O19-P5
2	D	1301	A1BX3	C22-C24-O19-P5
2	B	1301	A1BX3	C28-C27-N6-C44
2	B	1301	A1BX3	C28-C27-N6-C47
2	D	1301	A1BX3	C28-C27-N6-C47
2	D	1301	A1BX3	C22-C21-N8-C48
2	D	1301	A1BX3	C28-C27-N6-C44
2	B	1301	A1BX3	C20-C24-O19-P5
2	D	1301	A1BX3	C20-C24-O19-P5
2	B	1301	A1BX3	C22-C21-N8-C48
2	A	1301	A1BX3	C20-C24-O19-P5
2	C	1301	A1BX3	C20-C24-O19-P5
2	D	1301	A1BX3	C22-C21-N8-C51
2	B	1301	A1BX3	C22-C21-N8-C51
2	B	1301	A1BX3	C24-O19-P5-O21
2	D	1301	A1BX3	C24-O19-P5-O21

There are no ring outliers.

4 monomers are involved in 6 short contacts:

Mol	Chain	Res	Type	Clashes	Symm-Clashes
2	B	1301	A1BX3	2	0
2	A	1301	A1BX3	1	0
2	D	1301	A1BX3	2	0
2	C	1301	A1BX3	1	0

The following is a two-dimensional graphical depiction of Mogul quality analysis of bond lengths, bond angles, torsion angles, and ring geometry for all instances of the Ligand of Interest. In addition, ligands with molecular weight > 250 and outliers as shown on the validation Tables will also be included. For torsion angles, if less than 5% of the Mogul distribution of torsion angles is within 10 degrees of the torsion angle in question, then that torsion angle is considered an outlier. Any bond that is central to one or more torsion angles identified as an outlier by Mogul will be highlighted in the graph. For rings, the root-mean-square deviation (RMSD) between the ring in question and similar rings identified by Mogul is calculated over all ring torsion angles. If the average RMSD is greater than 60 degrees and the minimal RMSD between the ring in question and any Mogul-identified rings is also greater than 60 degrees, then that ring is considered an outlier. The outliers are highlighted in purple. The color gray indicates Mogul did not find sufficient equivalents in the CSD to analyse the geometry.

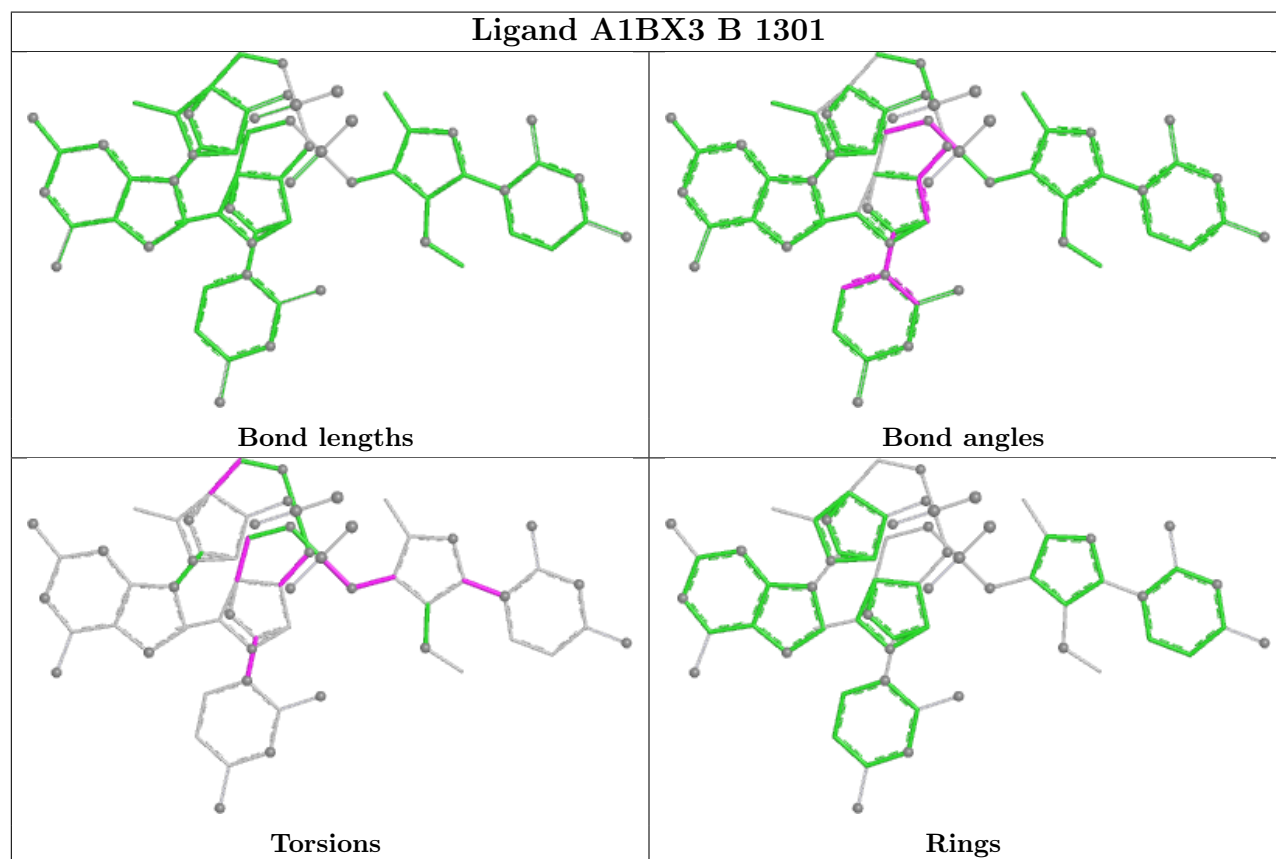

Ligand A1BX3 A 1301

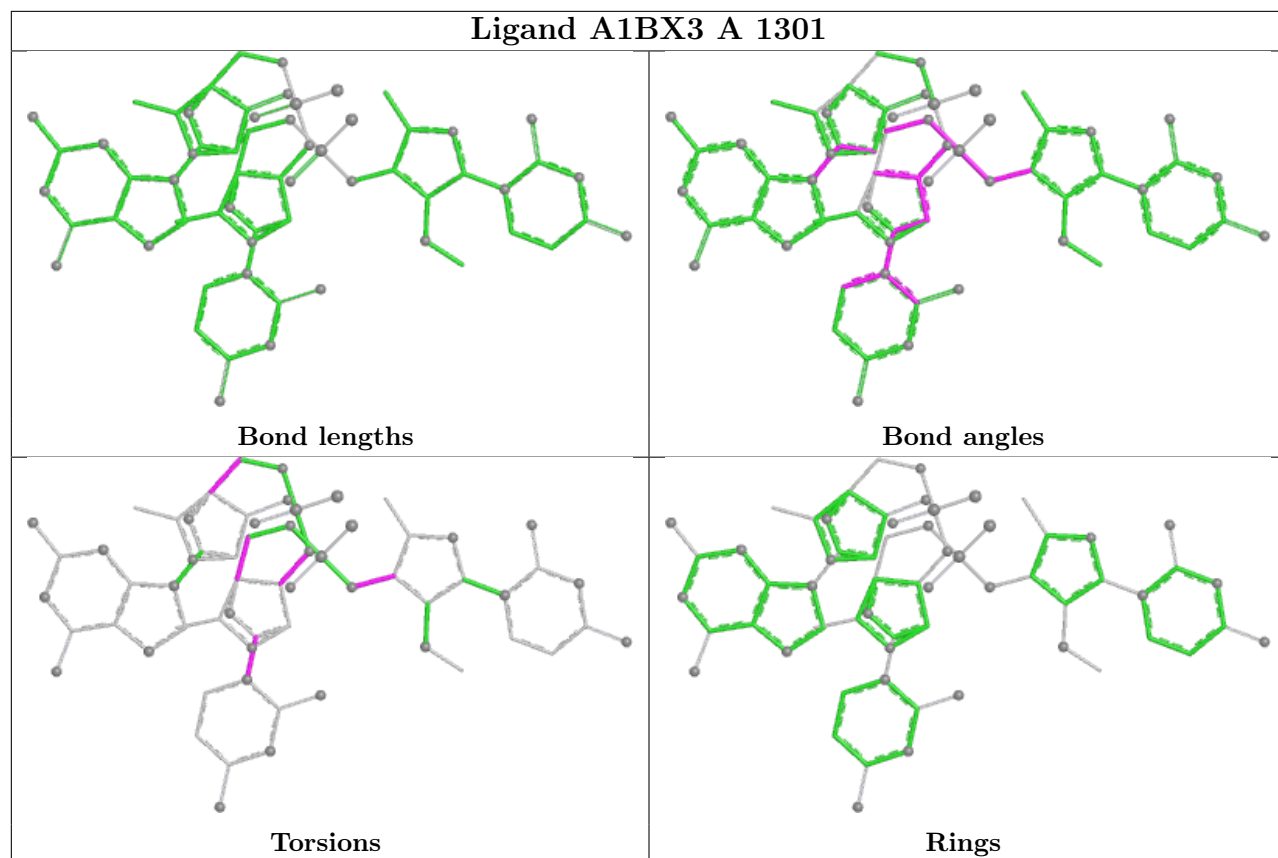

Ligand A1BX3 D 1301

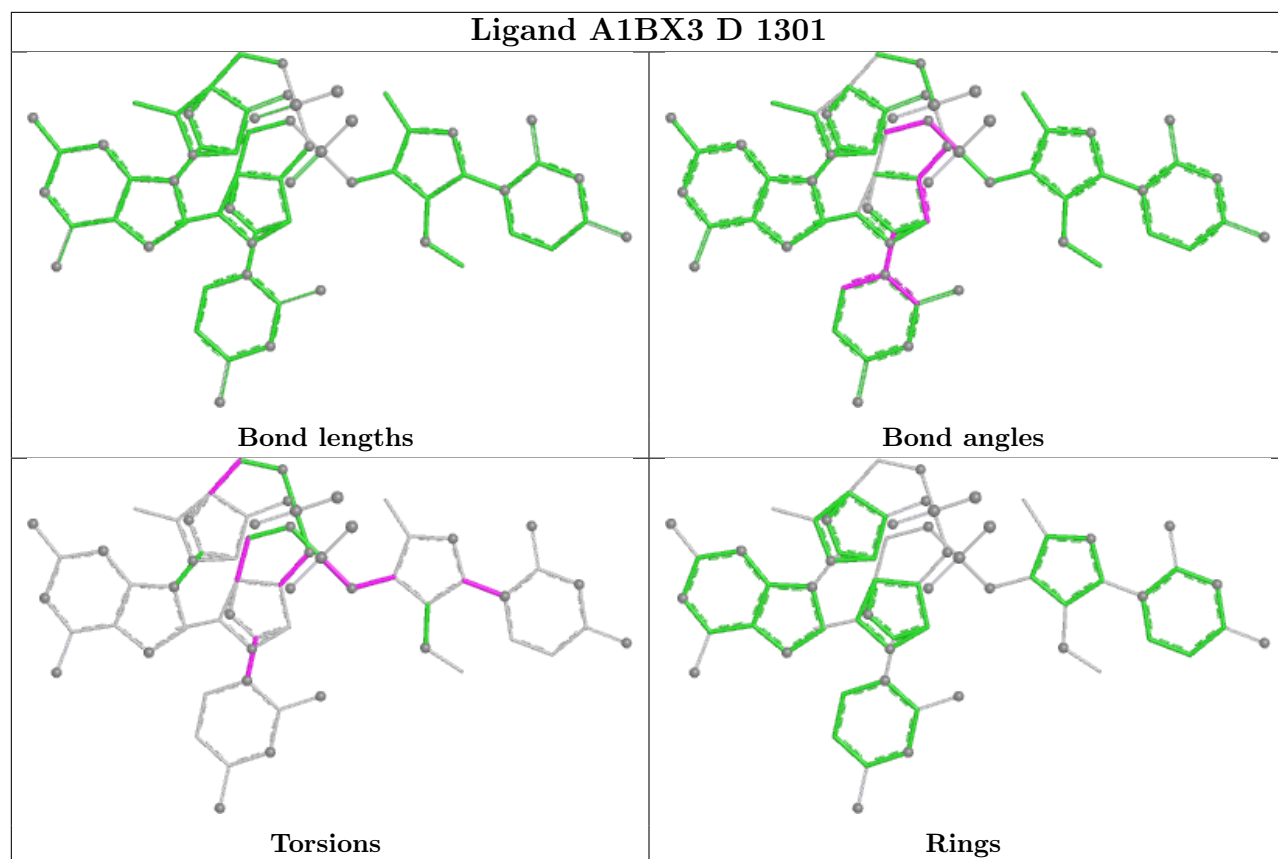

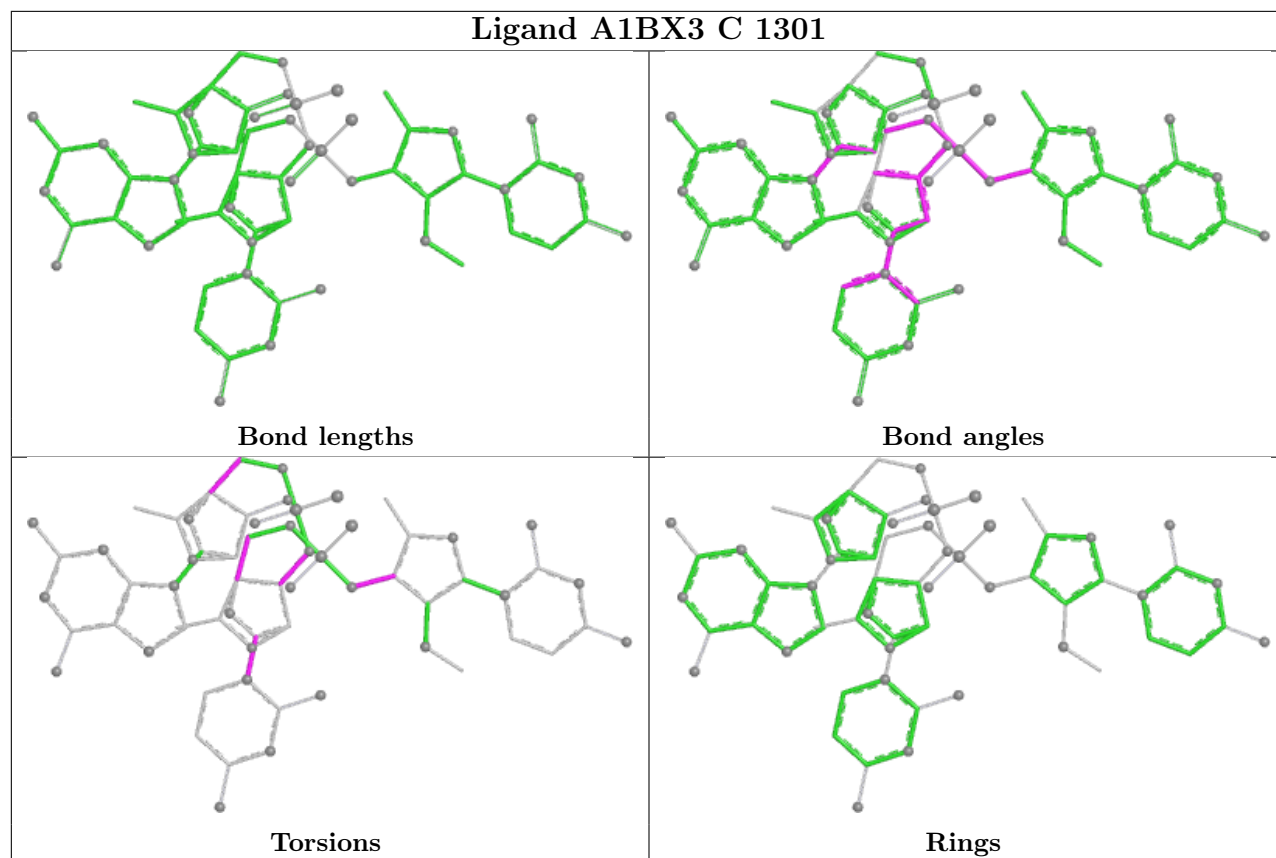

5.7 Other polymers [i](#)

There are no such residues in this entry.

5.8 Polymer linkage issues [i](#)

There are no chain breaks in this entry.

6 Map visualisation [i](#)

This section contains visualisations of the EMDB entry EMD-47792. These allow visual inspection of the internal detail of the map and identification of artifacts.

Images derived from a raw map, generated by summing the deposited half-maps, are presented below the corresponding image components of the primary map to allow further visual inspection and comparison with those of the primary map.

6.1 Orthogonal projections [i](#)

6.1.1 Primary map

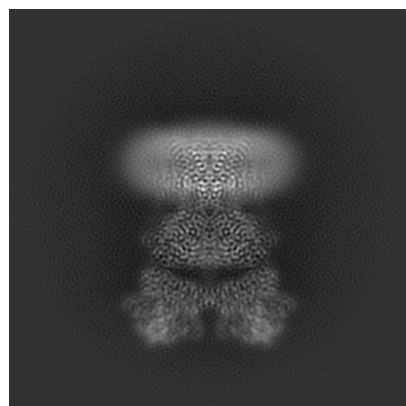

X

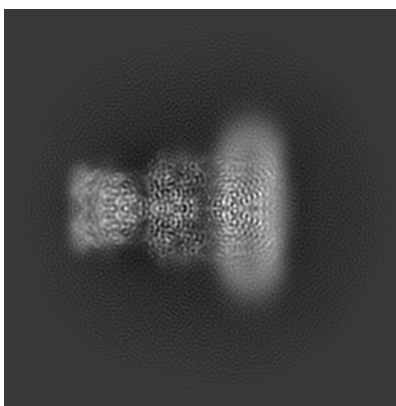

Y

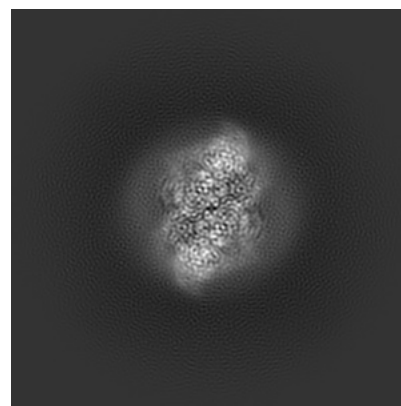

Z

6.1.2 Raw map

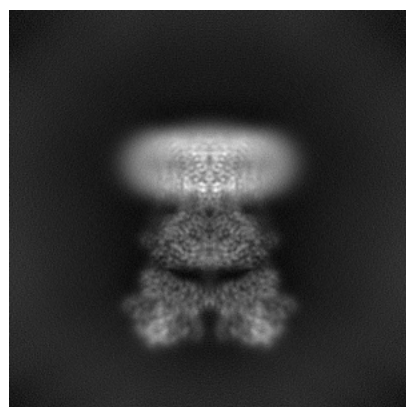

X

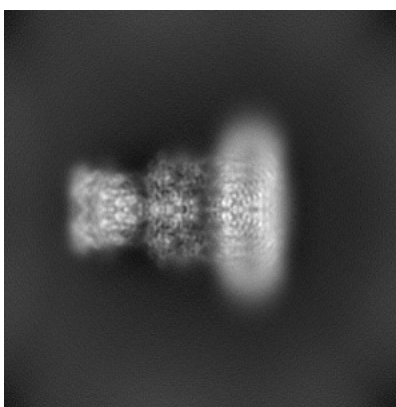

Y

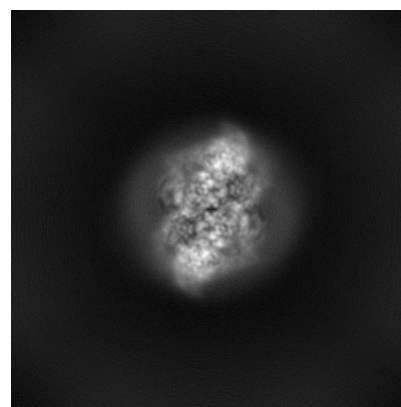

Z

The images above show the map projected in three orthogonal directions.

6.2 Central slices [i](#)

6.2.1 Primary map

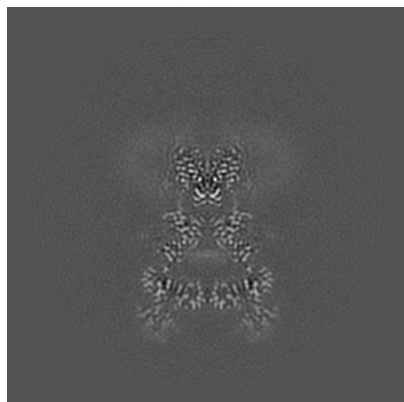

X Index: 200

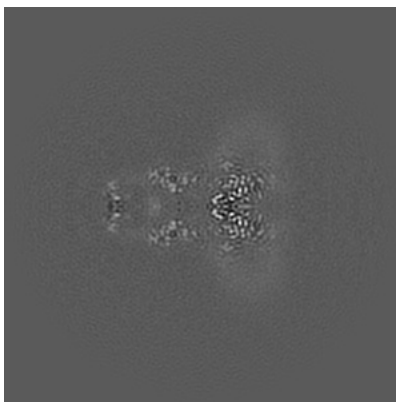

Y Index: 200

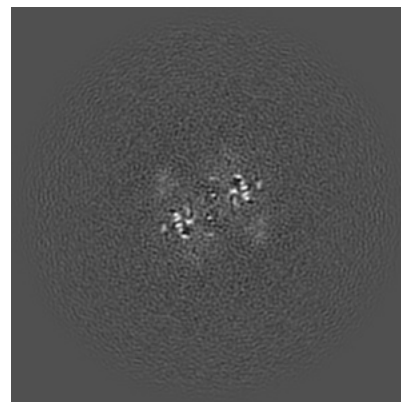

Z Index: 200

6.2.2 Raw map

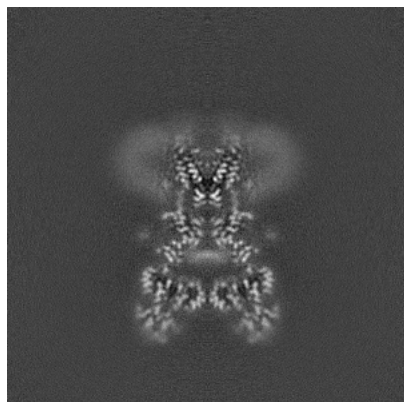

X Index: 200

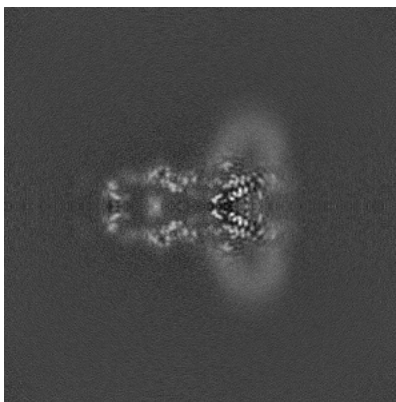

Y Index: 200

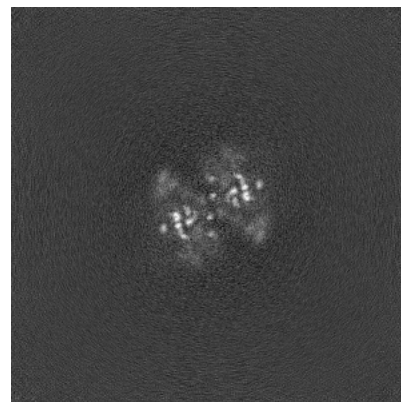

Z Index: 200

The images above show central slices of the map in three orthogonal directions.

6.3 Largest variance slices [i](#)

6.3.1 Primary map

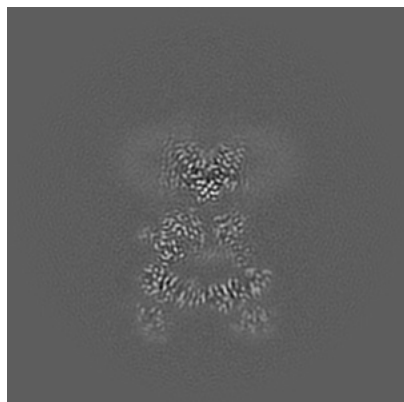

X Index: 195



Y Index: 196

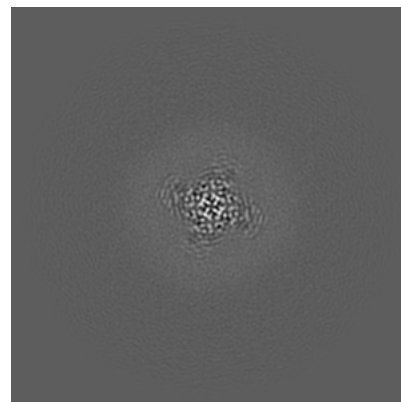

Z Index: 225

6.3.2 Raw map

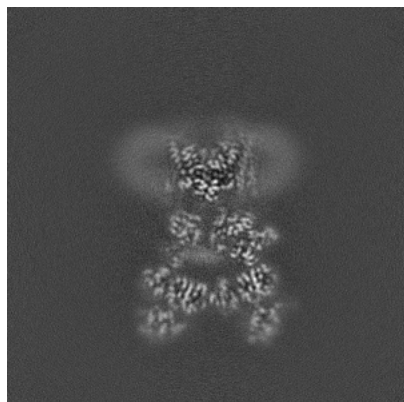

X Index: 206

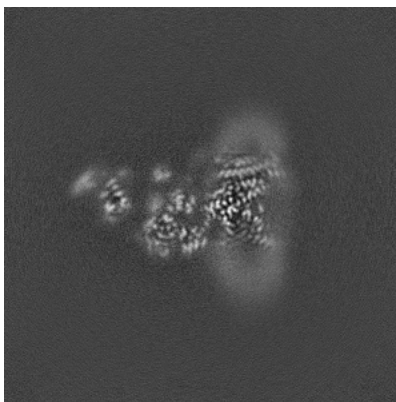

Y Index: 191

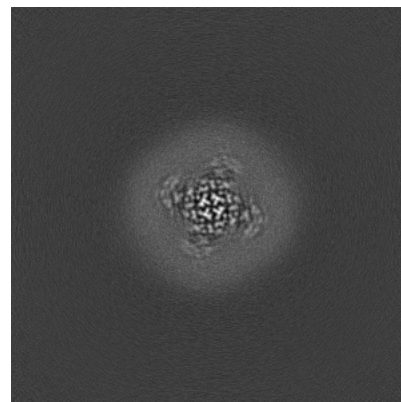

Z Index: 225

The images above show the largest variance slices of the map in three orthogonal directions.

6.4 Orthogonal standard-deviation projections (False-color) [i](#)

6.4.1 Primary map

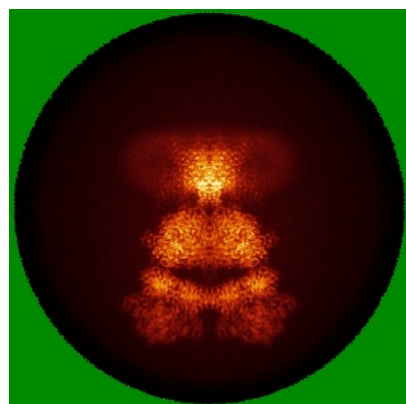

X

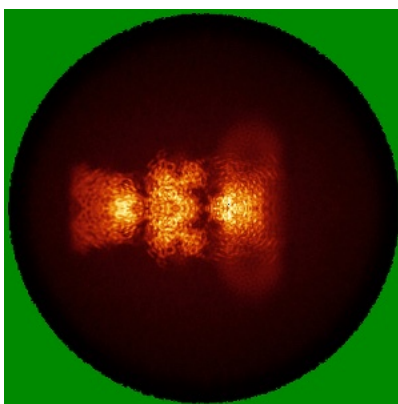

Y

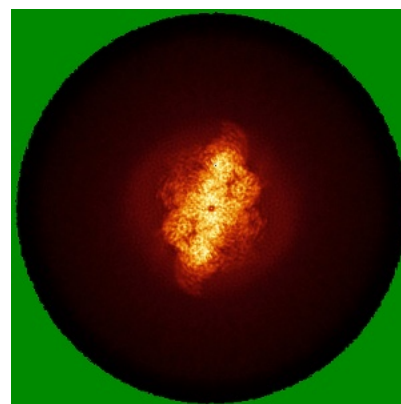

Z

6.4.2 Raw map

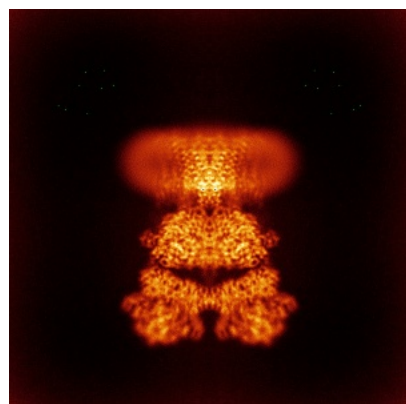

X

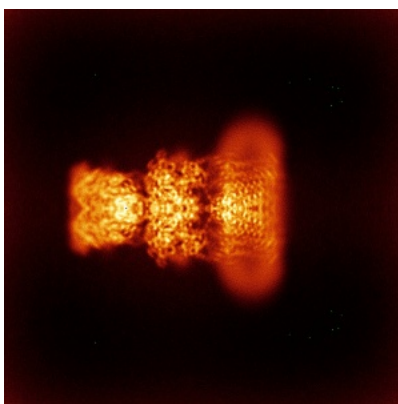

Y

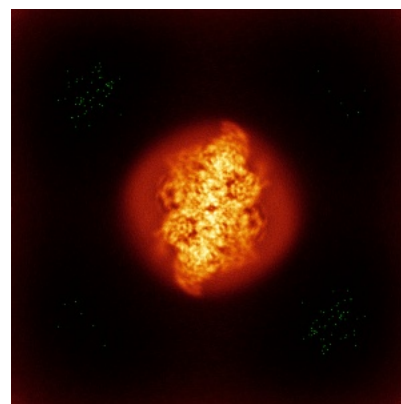

Z

The images above show the map standard deviation projections with false color in three orthogonal directions. Minimum values are shown in green, max in blue, and dark to light orange shades represent small to large values respectively.

6.5 Orthogonal surface views [i](#)

6.5.1 Primary map

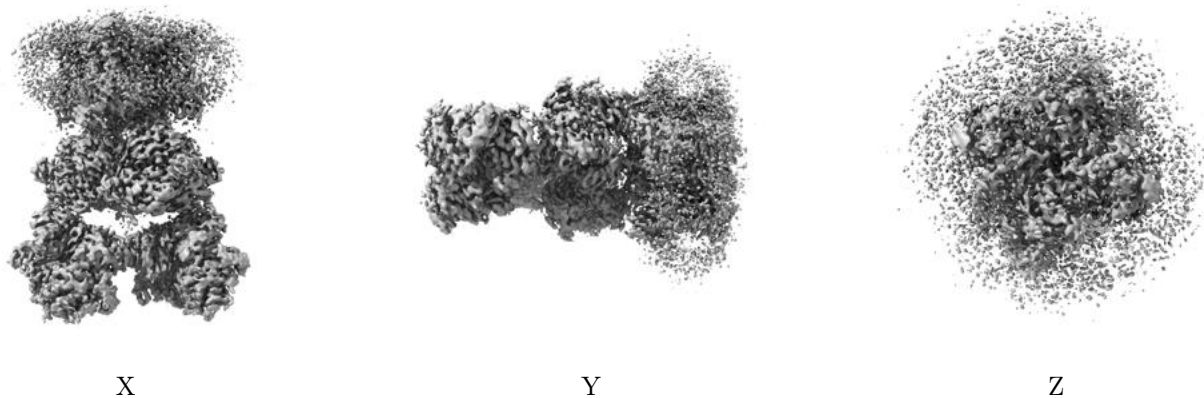

The images above show the 3D surface view of the map at the recommended contour level 0.15. These images, in conjunction with the slice images, may facilitate assessment of whether an appropriate contour level has been provided.

6.5.2 Raw map

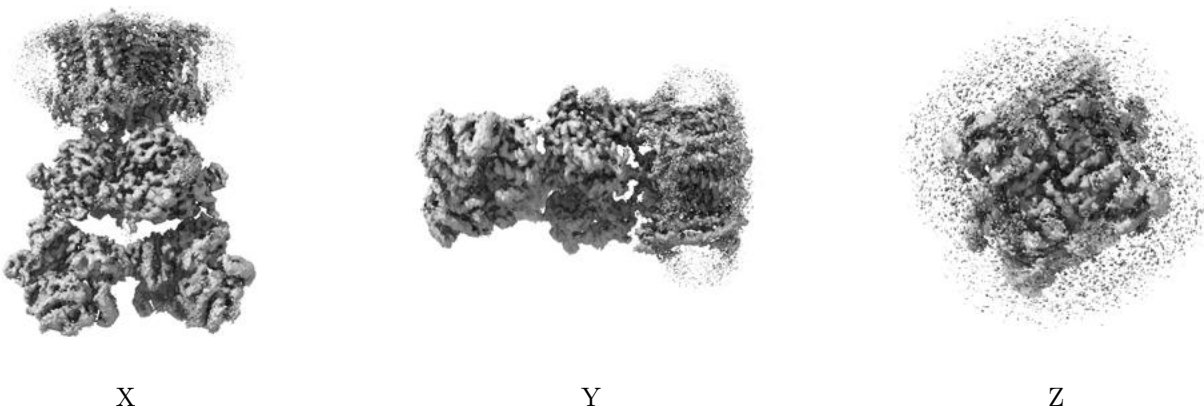

These images show the 3D surface of the raw map. The raw map's contour level was selected so that its surface encloses the same volume as the primary map does at its recommended contour level.

6.6 Mask visualisation [i](#)

This section was not generated. No masks/segmentation were deposited.

7 Map analysis [i](#)

This section contains the results of statistical analysis of the map.

7.1 Map-value distribution [i](#)

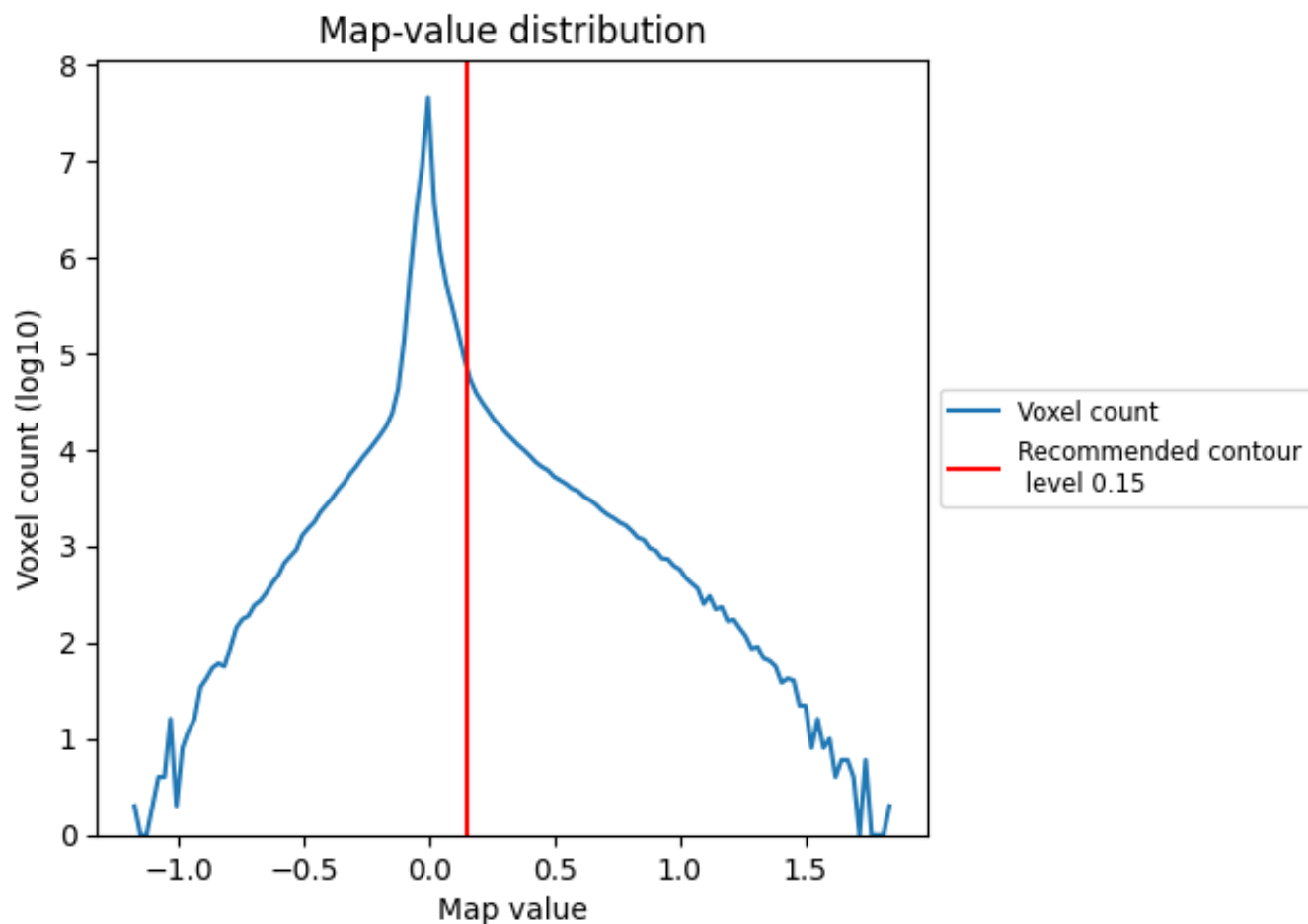

The map-value distribution is plotted in 128 intervals along the x-axis. The y-axis is logarithmic. A spike in this graph at zero usually indicates that the volume has been masked.

7.2 Volume estimate [i](#)

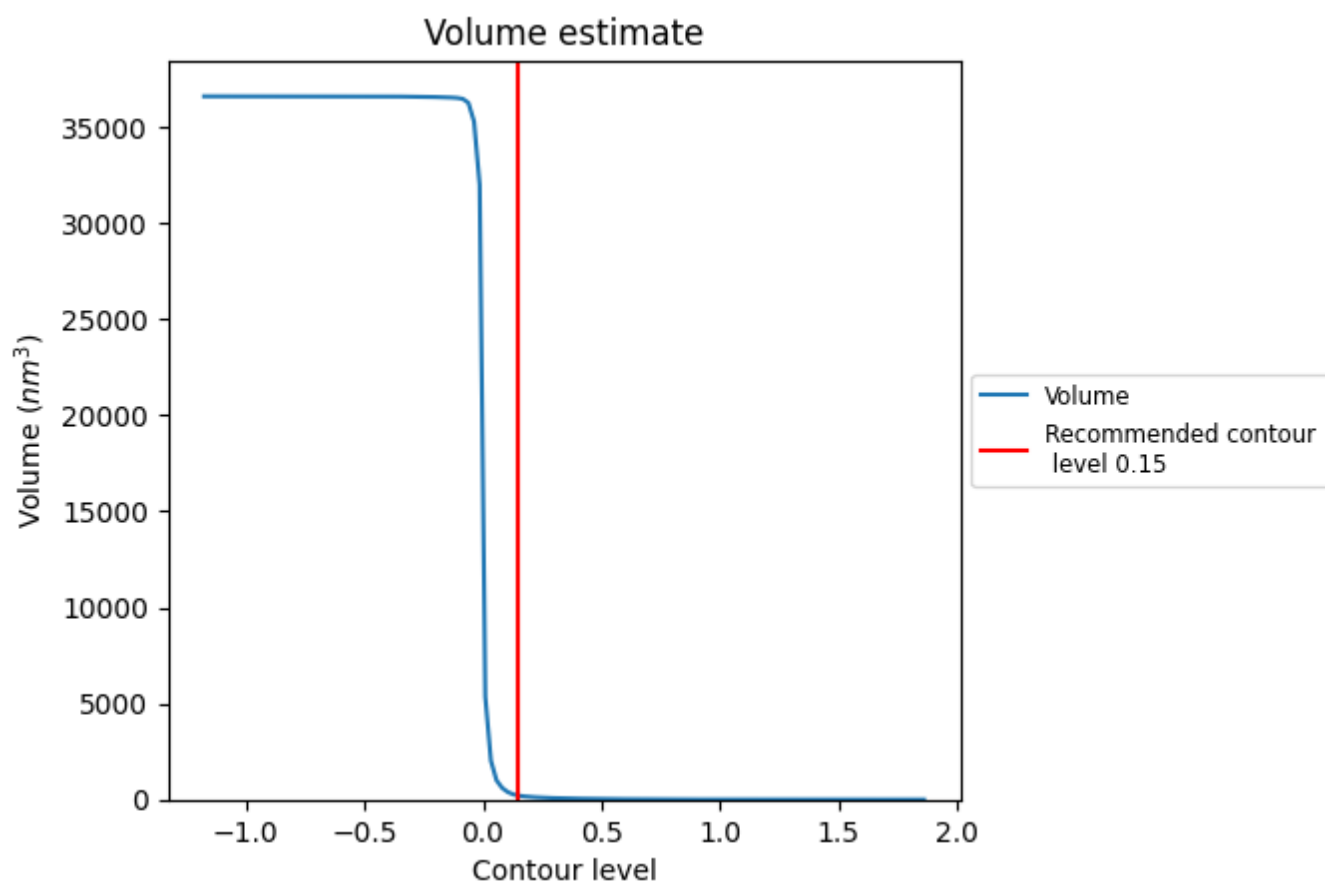

The volume at the recommended contour level is 206 nm³; this corresponds to an approximate mass of 186 kDa.

The volume estimate graph shows how the enclosed volume varies with the contour level. The recommended contour level is shown as a vertical line and the intersection between the line and the curve gives the volume of the enclosed surface at the given level.

7.3 Rotationally averaged power spectrum ⓘ

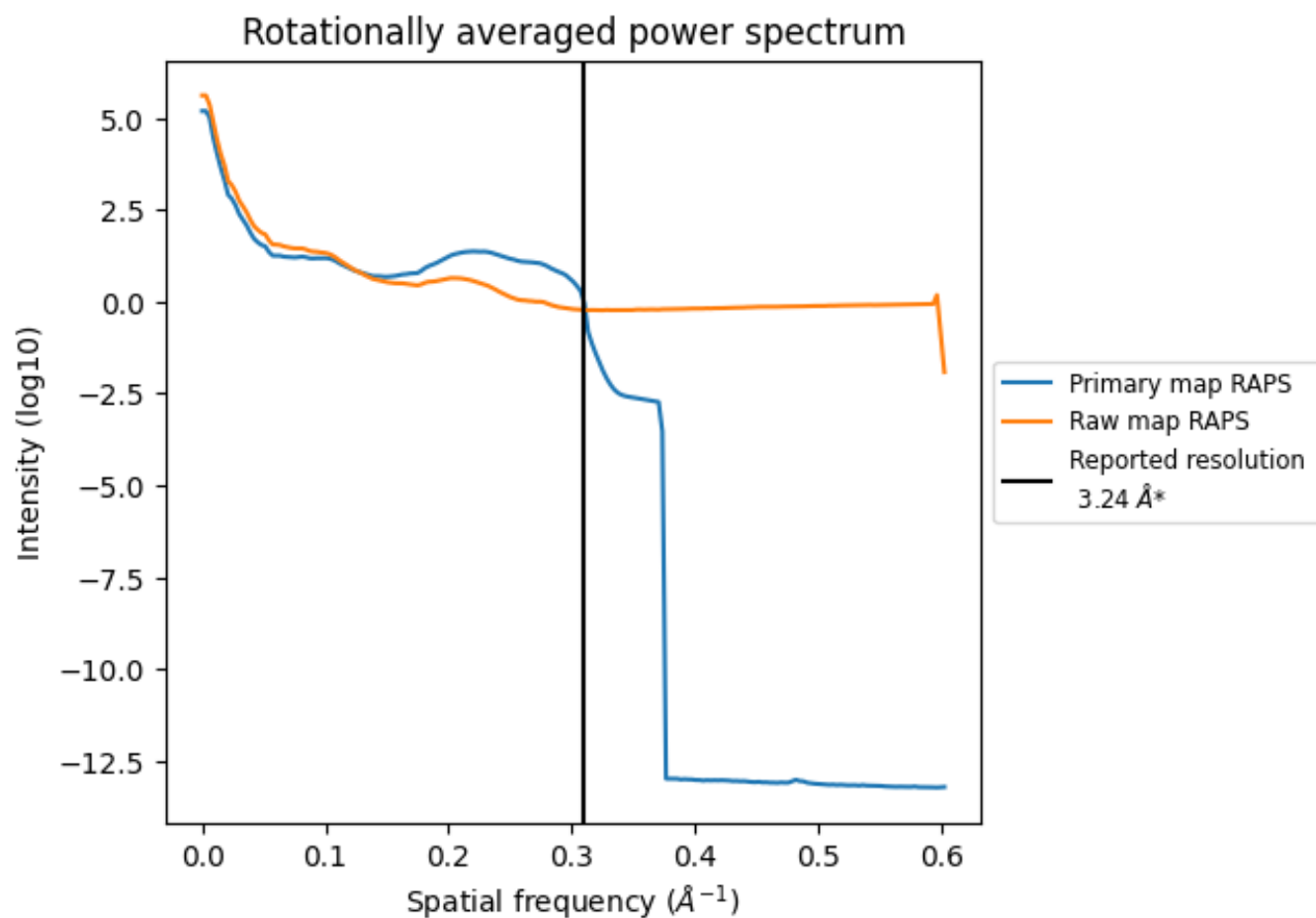

*Reported resolution corresponds to spatial frequency of 0.309 Å⁻¹

8 Fourier-Shell correlation [i](#)

Fourier-Shell Correlation (FSC) is the most commonly used method to estimate the resolution of single-particle and subtomogram-averaged maps. The shape of the curve depends on the imposed symmetry, mask and whether or not the two 3D reconstructions used were processed from a common reference. The reported resolution is shown as a black line. A curve is displayed for the half-bit criterion in addition to lines showing the 0.143 gold standard cut-off and 0.5 cut-off.

8.1 FSC [i](#)

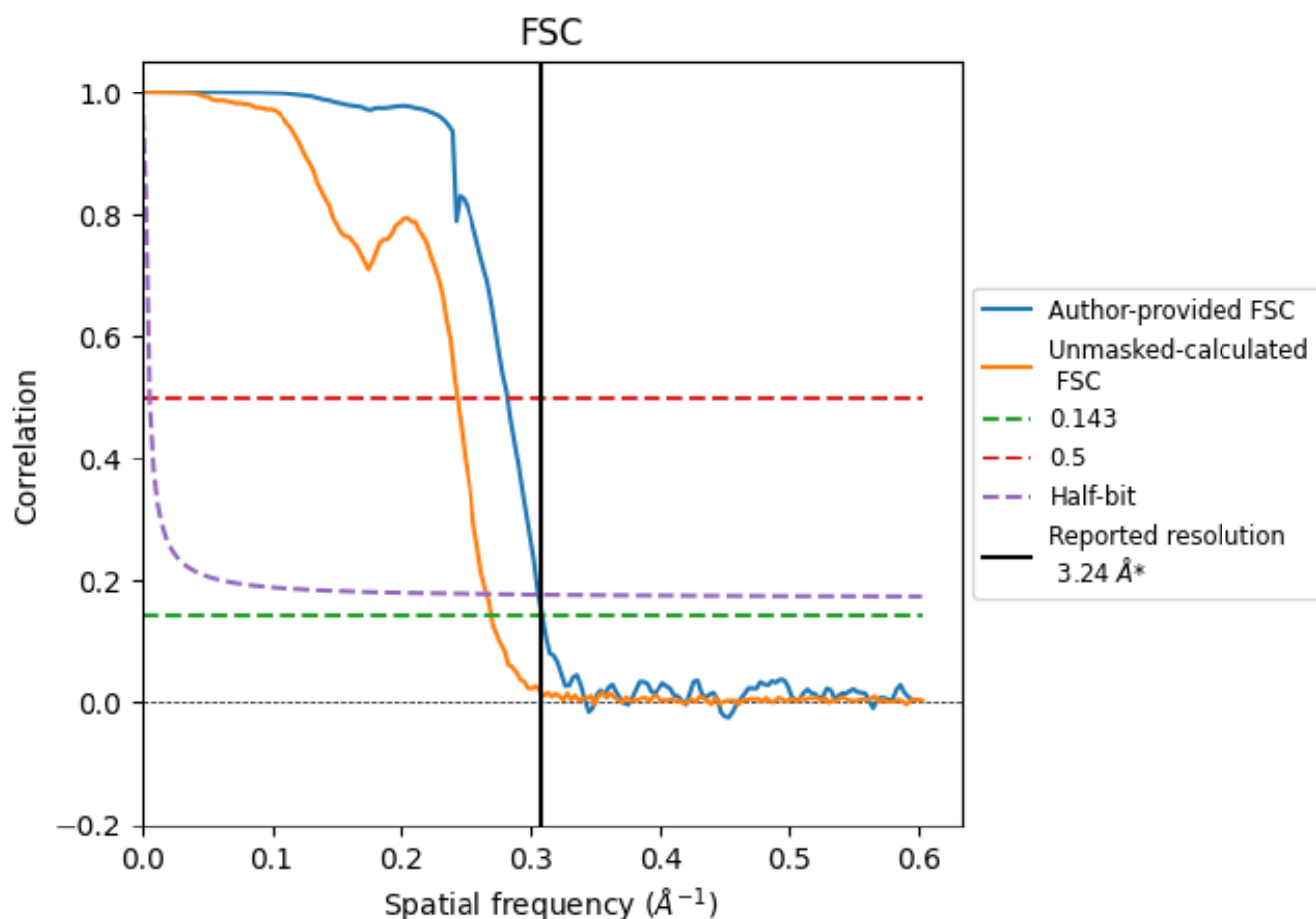

*Reported resolution corresponds to spatial frequency of 0.309 \AA^{-1}

8.2 Resolution estimates [i](#)

Resolution estimate (Å)	Estimation criterion (FSC cut-off)		
	0.143	0.5	Half-bit
Reported by author	3.24	-	-
Author-provided FSC curve	3.24	3.54	3.27
Unmasked-calculated*	3.71	4.11	3.76

*Resolution estimate based on FSC curve calculated by comparison of deposited half-maps. The value from deposited half-maps intersecting FSC 0.143 CUT-OFF 3.71 differs from the reported value 3.24 by more than 10 %

9 Map-model fit [i](#)

This section contains information regarding the fit between EMDB map EMD-47792 and PDB model 9E9D. Per-residue inclusion information can be found in section [3](#) on page [6](#).

9.1 Map-model overlay [i](#)

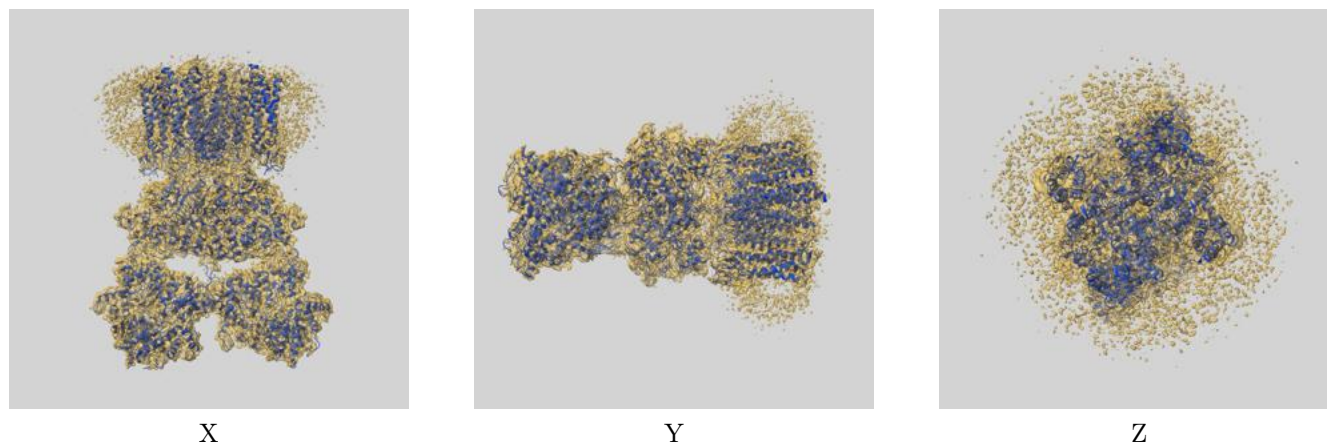

The images above show the 3D surface view of the map at the recommended contour level 0.15 at 50% transparency in yellow overlaid with a ribbon representation of the model coloured in blue. These images allow for the visual assessment of the quality of fit between the atomic model and the map.

9.2 Q-score mapped to coordinate model [i](#)

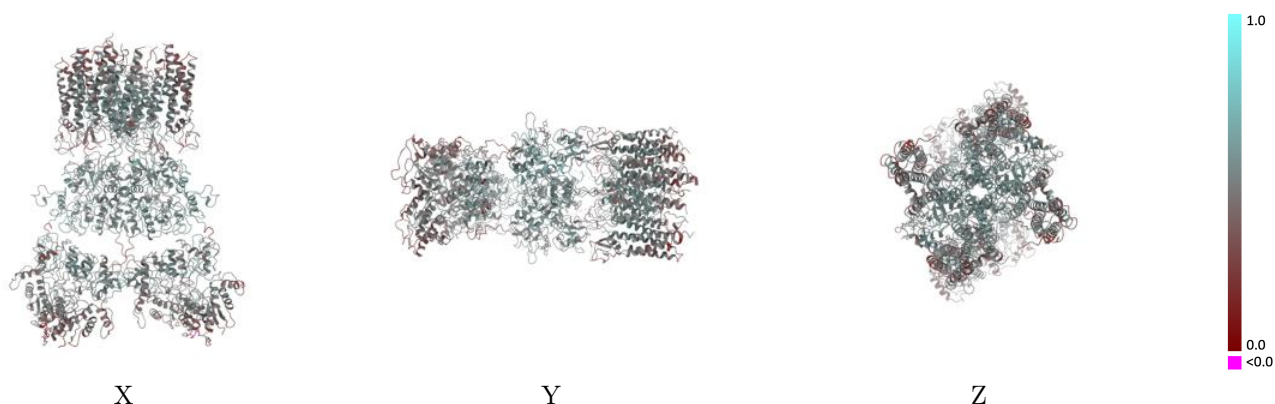

The images above show the model with each residue coloured according its Q-score. This shows their resolvability in the map with higher Q-score values reflecting better resolvability. Please note: Q-score is calculating the resolvability of atoms, and thus high values are only expected at resolutions at which atoms can be resolved. Low Q-score values may therefore be expected for many entries.

9.3 Atom inclusion mapped to coordinate model [i](#)

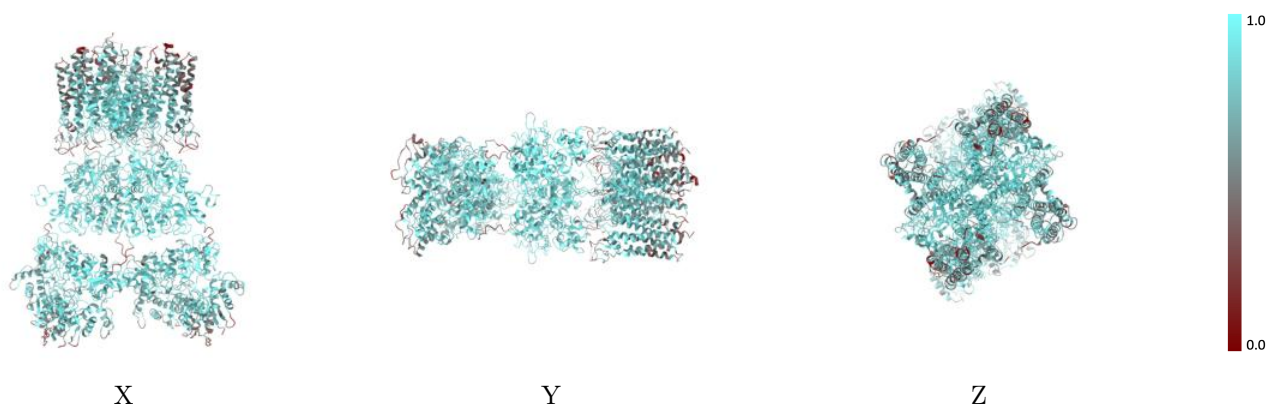

The images above show the model with each residue coloured according to its atom inclusion. This shows to what extent they are inside the map at the recommended contour level (0.15).

9.4 Atom inclusion [i](#)

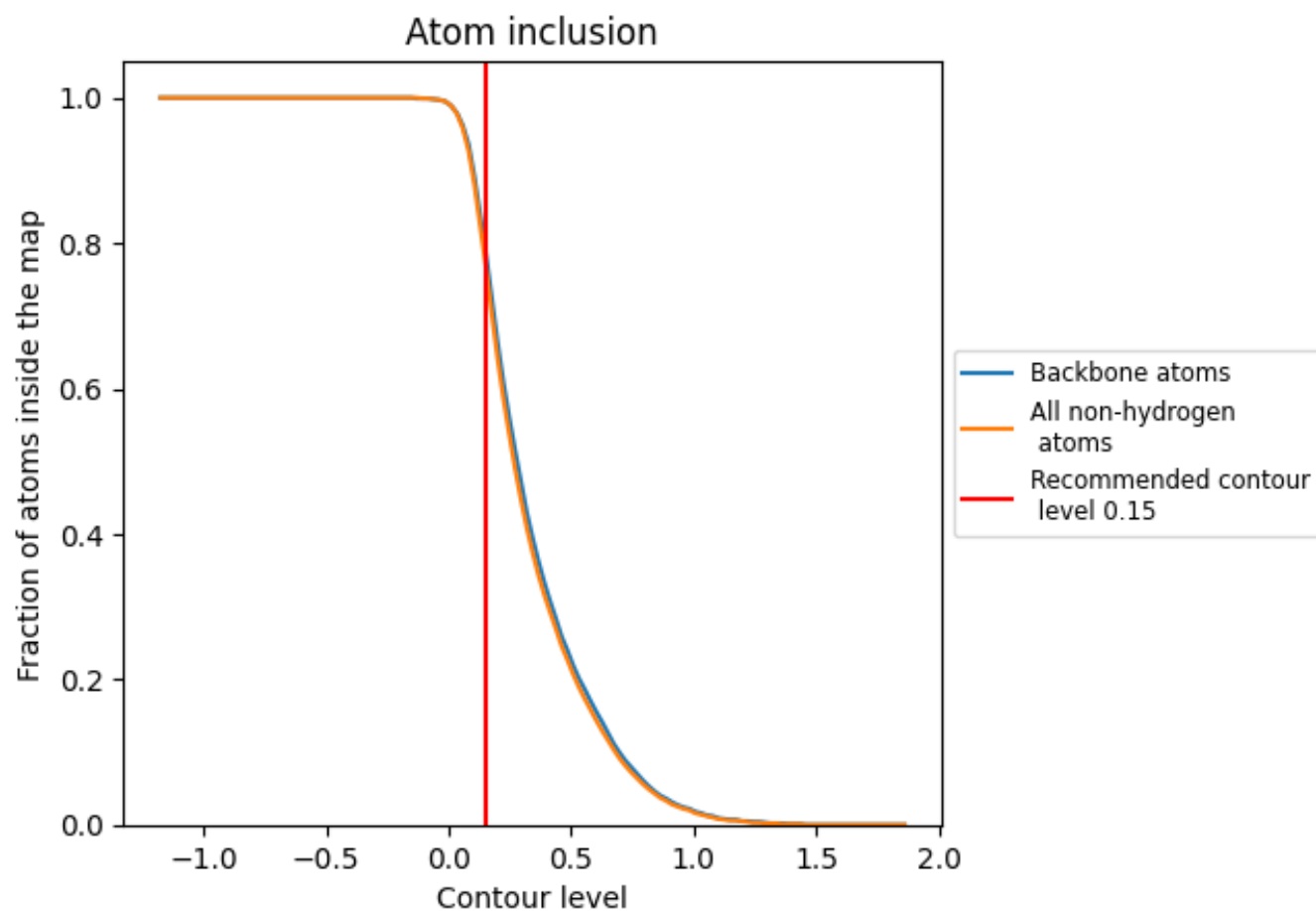

At the recommended contour level, 79% of all backbone atoms, 77% of all non-hydrogen atoms, are inside the map.

9.5 Map-model fit summary ⓘ

The table lists the average atom inclusion at the recommended contour level (0.15) and Q-score for the entire model and for each chain.

Chain	Atom inclusion	Q-score
All	<div></div> 0.7710	<div></div> 0.4840
A	<div></div> 0.7880	<div></div> 0.4900
B	<div></div> 0.7630	<div></div> 0.4780
C	<div></div> 0.7840	<div></div> 0.4870
D	<div></div> 0.7650	<div></div> 0.4800

