



Full wwPDB EM Validation Report ⓘ

Mar 9, 2026 – 01:28 AM UTC

PDB ID : 9D8H / pdb_00009d8h
EMDB ID : EMD-46637
Title : JN.1 SARS-COV-2 Spike 3-down conformation
Authors : Windsor, I.W.; Wu, H.
Deposited on : 2024-08-19
Resolution : 2.70 Å(reported)

This is a Full wwPDB EM Validation Report for a publicly released PDB entry.

We welcome your comments at validation@mail.wwpdb.org

A user guide is available at

<https://www.wwpdb.org/validation/2017/EMValidationReportHelp>

with specific help available everywhere you see the ⓘ symbol.

The types of validation reports are described at

<http://www.wwpdb.org/validation/2017/FAQs#types>.

The following versions of software and data (see [references ⓘ](#)) were used in the production of this report:

EMDB validation analysis : 0.0.1.dev132
Mogul : 2022.3.0, CSD as543be (2022)
MolProbity : 4-5-2 with Phenix2.0
Percentile statistics : 20250101.v01 (using entries in the PDB archive January 1st 2025)
EM percentile statistics : 202505.v01 (Using data in the EMDB archive up until May 2025)
MapQ : 1.9.13
Ideal geometry (proteins) : Engh & Huber (2001)
Ideal geometry (DNA, RNA) : Parkinson et al. (1996)
Validation Pipeline (wwPDB-VP) : 2.49

1 Overall quality at a glance

The following experimental techniques were used to determine the structure:
ELECTRON MICROSCOPY

The reported resolution of this entry is 2.70 Å.

Percentile scores (ranging between 0-100) for global validation metrics of the entry are shown in the following graphic. The table shows the number of entries on which the scores are based.

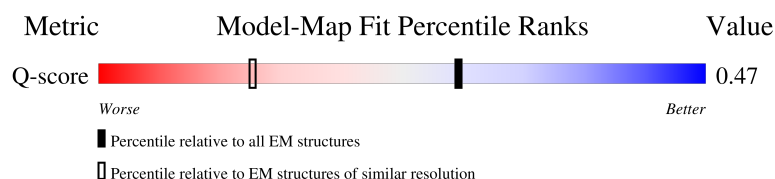
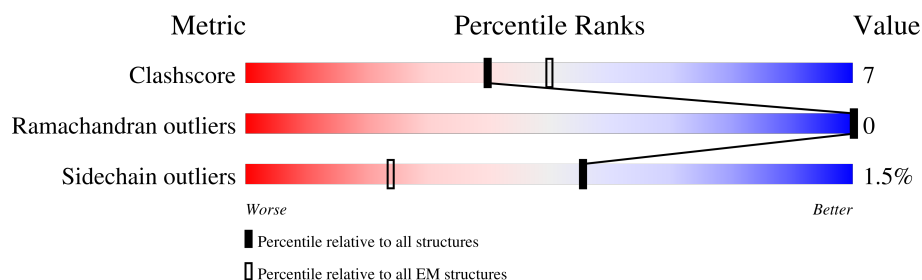

Metric	Whole archive (#Entries)	EM structures (#Entries)	Similar EM resolution (#Entries, resolution range(Å))
Clashscore	229148	23984	-
Ramachandran outliers	224038	23583	-
Sidechain outliers	223484	23102	-
Q-score	-	25397	10327 (2.20 - 3.20)

The table below summarises the geometric issues observed across the polymeric chains and their fit to the map. The red, orange, yellow and green segments of the bar indicate the fraction of residues that contain outliers for ≥ 3 , 2, 1 and 0 types of geometric quality criteria respectively. A grey segment represents the fraction of residues that are not modelled. The numeric value for each fraction is indicated below the corresponding segment, with a dot representing fractions $\leq 5\%$. The upper red bar (where present) indicates the fraction of residues that have poor fit to the EM map (all-atom inclusion $< 40\%$). The numeric value is given above the bar.

Mol	Chain	Length	Quality of chain
1	A	1305	<div> <div>12%</div> <div>69%</div> <div>15%</div> <div>15%</div> </div>
1	B	1305	<div> <div>12%</div> <div>69%</div> <div>16%</div> <div>15%</div> </div>
1	C	1305	<div> <div>12%</div> <div>70%</div> <div>15%</div> <div>15%</div> </div>
2	D	2	<div> <div>50%</div> <div>50%</div> </div>

Continued on next page...

Continued from previous page...

Mol	Chain	Length	Quality of chain
2	E	2	100%
2	F	2	50% 50%
2	H	2	100% 100%
2	I	2	50% 100%
2	J	2	50% 50%
2	K	2	50% 50%
2	M	2	100% 100%
2	N	2	50% 50%
2	O	2	100%
2	P	2	50% 50%
2	R	2	100% 100%
3	G	3	67% 33%
3	L	3	33% 67%
3	Q	3	33% 67%

2 Entry composition

There are 4 unique types of molecules in this entry. The entry contains 27678 atoms, of which 0 are hydrogens and 0 are deuteriums.

In the tables below, the AltConf column contains the number of residues with at least one atom in alternate conformation and the Trace column contains the number of residues modelled with at most 2 atoms.

- Molecule 1 is a protein called Spike glycoprotein.

Mol	Chain	Residues	Atoms					AltConf	Trace
1	A	1112	Total	C	N	O	S	24	0
			8936	5721	1479	1696	40		
1	B	1112	Total	C	N	O	S	24	0
			8936	5721	1479	1696	40		
1	C	1112	Total	C	N	O	S	24	0
			8936	5721	1479	1696	40		

There are 360 discrepancies between the modelled and reference sequences:

Chain	Residue	Modelled	Actual	Comment	Reference
A	1	MET	-	initiating methionine	UNP P0DTC2
A	2	PHE	-	expression tag	UNP P0DTC2
A	3	VAL	-	expression tag	UNP P0DTC2
A	4	PHE	-	expression tag	UNP P0DTC2
A	5	LEU	-	expression tag	UNP P0DTC2
A	6	VAL	-	expression tag	UNP P0DTC2
A	7	LEU	-	expression tag	UNP P0DTC2
A	8	LEU	-	expression tag	UNP P0DTC2
A	9	PRO	-	expression tag	UNP P0DTC2
A	10	LEU	-	expression tag	UNP P0DTC2
A	11	VAL	-	expression tag	UNP P0DTC2
A	12	SER	-	expression tag	UNP P0DTC2
A	13	SER	-	expression tag	UNP P0DTC2
A	14	GLN	-	expression tag	UNP P0DTC2
A	15	CYS	-	expression tag	UNP P0DTC2
A	16	VAL	-	expression tag	UNP P0DTC2
A	17	MET	-	expression tag	UNP P0DTC2
A	18	PRO	-	expression tag	UNP P0DTC2
A	19	LEU	-	expression tag	UNP P0DTC2
A	20	PHE	-	expression tag	UNP P0DTC2
A	21	ASN	-	expression tag	UNP P0DTC2
A	22	LEU	-	expression tag	UNP P0DTC2
A	23	ILE	-	expression tag	UNP P0DTC2
A	24	THR	-	expression tag	UNP P0DTC2

Continued on next page...

Continued from previous page...

Chain	Residue	Modelled	Actual	Comment	Reference
A	25	THR	-	expression tag	UNP P0DTC2
A	26	THR	-	expression tag	UNP P0DTC2
A	27	GLN	-	expression tag	UNP P0DTC2
A	28	SER	-	expression tag	UNP P0DTC2
A	51	LEU	SER	conflict	UNP P0DTC2
A	?	-	HIS	deletion	UNP P0DTC2
A	?	-	VAL	deletion	UNP P0DTC2
A	126	PHE	VAL	conflict	UNP P0DTC2
A	141	ASP	GLY	conflict	UNP P0DTC2
A	?	-	TYR	deletion	UNP P0DTC2
A	155	SER	PHE	conflict	UNP P0DTC2
A	156	GLY	ARG	conflict	UNP P0DTC2
A	?	-	ASN	deletion	UNP P0DTC2
A	209	ILE	LEU	conflict	UNP P0DTC2
A	210	GLY	VAL	conflict	UNP P0DTC2
A	213	PHE	LEU	conflict	UNP P0DTC2
A	242	ASN	HIS	conflict	UNP P0DTC2
A	261	ASP	ALA	conflict	UNP P0DTC2
A	329	VAL	ILE	conflict	UNP P0DTC2
A	336	HIS	GLY	conflict	UNP P0DTC2
A	353	THR	LYS	conflict	UNP P0DTC2
A	368	PHE	SER	conflict	UNP P0DTC2
A	370	PRO	SER	conflict	UNP P0DTC2
A	372	PHE	SER	conflict	UNP P0DTC2
A	373	ALA	THR	conflict	UNP P0DTC2
A	400	LYS	ARG	conflict	UNP P0DTC2
A	402	ASN	ASP	conflict	UNP P0DTC2
A	405	SER	ARG	conflict	UNP P0DTC2
A	414	ASN	LYS	conflict	UNP P0DTC2
A	437	LYS	ASN	conflict	UNP P0DTC2
A	442	HIS	VAL	conflict	UNP P0DTC2
A	443	SER	GLY	conflict	UNP P0DTC2
A	447	ASP	ASN	conflict	UNP P0DTC2
A	449	TRP	LEU	conflict	UNP P0DTC2
A	452	SER	LEU	conflict	UNP P0DTC2
A	457	LYS	ASN	conflict	UNP P0DTC2
A	474	ASN	SER	conflict	UNP P0DTC2
A	475	LYS	THR	conflict	UNP P0DTC2
A	478	LYS	ASN	conflict	UNP P0DTC2
A	?	-	VAL	deletion	UNP P0DTC2
A	480	LYS	GLU	conflict	UNP P0DTC2
A	482	PRO	PHE	conflict	UNP P0DTC2

Continued on next page...

Continued from previous page...

Chain	Residue	Modelled	Actual	Comment	Reference
A	494	ARG	GLN	conflict	UNP P0DTC2
A	497	TYR	ASN	conflict	UNP P0DTC2
A	501	HIS	TYR	conflict	UNP P0DTC2
A	550	LYS	GLU	conflict	UNP P0DTC2
A	566	VAL	ALA	conflict	UNP P0DTC2
A	610	GLY	ASP	conflict	UNP P0DTC2
A	617	SER	PRO	conflict	UNP P0DTC2
A	651	TYR	HIS	conflict	UNP P0DTC2
A	675	LYS	ASN	conflict	UNP P0DTC2
A	677	ARG	PRO	conflict	UNP P0DTC2
A	760	LYS	ASN	conflict	UNP P0DTC2
A	792	TYR	ASP	conflict	UNP P0DTC2
A	935	PHE	SER	conflict	UNP P0DTC2
A	950	HIS	GLN	conflict	UNP P0DTC2
A	965	LYS	ASN	conflict	UNP P0DTC2
A	982	PRO	LYS	conflict	UNP P0DTC2
A	983	PRO	VAL	conflict	UNP P0DTC2
A	1139	LEU	PRO	conflict	UNP P0DTC2
A	1270	GLY	-	expression tag	UNP P0DTC2
A	1271	GLY	-	expression tag	UNP P0DTC2
A	1272	GLY	-	expression tag	UNP P0DTC2
A	1273	GLY	-	expression tag	UNP P0DTC2
A	1274	SER	-	expression tag	UNP P0DTC2
A	1275	GLY	-	expression tag	UNP P0DTC2
A	1276	GLY	-	expression tag	UNP P0DTC2
A	1277	GLY	-	expression tag	UNP P0DTC2
A	1278	GLY	-	expression tag	UNP P0DTC2
A	1279	SER	-	expression tag	UNP P0DTC2
A	1280	TRP	-	expression tag	UNP P0DTC2
A	1281	SER	-	expression tag	UNP P0DTC2
A	1282	HIS	-	expression tag	UNP P0DTC2
A	1283	PRO	-	expression tag	UNP P0DTC2
A	1284	GLN	-	expression tag	UNP P0DTC2
A	1285	PHE	-	expression tag	UNP P0DTC2
A	1286	GLU	-	expression tag	UNP P0DTC2
A	1287	LYS	-	expression tag	UNP P0DTC2
A	1288	GLY	-	expression tag	UNP P0DTC2
A	1289	GLY	-	expression tag	UNP P0DTC2
A	1290	GLY	-	expression tag	UNP P0DTC2
A	1291	GLY	-	expression tag	UNP P0DTC2
A	1292	SER	-	expression tag	UNP P0DTC2
A	1293	GLY	-	expression tag	UNP P0DTC2

Continued on next page...

Continued from previous page...

Chain	Residue	Modelled	Actual	Comment	Reference
A	1294	GLY	-	expression tag	UNP P0DTC2
A	1295	GLY	-	expression tag	UNP P0DTC2
A	1296	GLY	-	expression tag	UNP P0DTC2
A	1297	SER	-	expression tag	UNP P0DTC2
A	1298	TRP	-	expression tag	UNP P0DTC2
A	1299	SER	-	expression tag	UNP P0DTC2
A	1300	HIS	-	expression tag	UNP P0DTC2
A	1301	PRO	-	expression tag	UNP P0DTC2
A	1302	GLN	-	expression tag	UNP P0DTC2
A	1303	PHE	-	expression tag	UNP P0DTC2
A	1304	GLU	-	expression tag	UNP P0DTC2
A	1305	LYS	-	expression tag	UNP P0DTC2
B	1	MET	-	initiating methionine	UNP P0DTC2
B	2	PHE	-	expression tag	UNP P0DTC2
B	3	VAL	-	expression tag	UNP P0DTC2
B	4	PHE	-	expression tag	UNP P0DTC2
B	5	LEU	-	expression tag	UNP P0DTC2
B	6	VAL	-	expression tag	UNP P0DTC2
B	7	LEU	-	expression tag	UNP P0DTC2
B	8	LEU	-	expression tag	UNP P0DTC2
B	9	PRO	-	expression tag	UNP P0DTC2
B	10	LEU	-	expression tag	UNP P0DTC2
B	11	VAL	-	expression tag	UNP P0DTC2
B	12	SER	-	expression tag	UNP P0DTC2
B	13	SER	-	expression tag	UNP P0DTC2
B	14	GLN	-	expression tag	UNP P0DTC2
B	15	CYS	-	expression tag	UNP P0DTC2
B	16	VAL	-	expression tag	UNP P0DTC2
B	17	MET	-	expression tag	UNP P0DTC2
B	18	PRO	-	expression tag	UNP P0DTC2
B	19	LEU	-	expression tag	UNP P0DTC2
B	20	PHE	-	expression tag	UNP P0DTC2
B	21	ASN	-	expression tag	UNP P0DTC2
B	22	LEU	-	expression tag	UNP P0DTC2
B	23	ILE	-	expression tag	UNP P0DTC2
B	24	THR	-	expression tag	UNP P0DTC2
B	25	THR	-	expression tag	UNP P0DTC2
B	26	THR	-	expression tag	UNP P0DTC2
B	27	GLN	-	expression tag	UNP P0DTC2
B	28	SER	-	expression tag	UNP P0DTC2
B	51	LEU	SER	conflict	UNP P0DTC2
B	?	-	HIS	deletion	UNP P0DTC2

Continued on next page...

Continued from previous page...

Chain	Residue	Modelled	Actual	Comment	Reference
B	?	-	VAL	deletion	UNP P0DTC2
B	126	PHE	VAL	conflict	UNP P0DTC2
B	141	ASP	GLY	conflict	UNP P0DTC2
B	?	-	TYR	deletion	UNP P0DTC2
B	155	SER	PHE	conflict	UNP P0DTC2
B	156	GLY	ARG	conflict	UNP P0DTC2
B	?	-	ASN	deletion	UNP P0DTC2
B	209	ILE	LEU	conflict	UNP P0DTC2
B	210	GLY	VAL	conflict	UNP P0DTC2
B	213	PHE	LEU	conflict	UNP P0DTC2
B	242	ASN	HIS	conflict	UNP P0DTC2
B	261	ASP	ALA	conflict	UNP P0DTC2
B	329	VAL	ILE	conflict	UNP P0DTC2
B	336	HIS	GLY	conflict	UNP P0DTC2
B	353	THR	LYS	conflict	UNP P0DTC2
B	368	PHE	SER	conflict	UNP P0DTC2
B	370	PRO	SER	conflict	UNP P0DTC2
B	372	PHE	SER	conflict	UNP P0DTC2
B	373	ALA	THR	conflict	UNP P0DTC2
B	400	LYS	ARG	conflict	UNP P0DTC2
B	402	ASN	ASP	conflict	UNP P0DTC2
B	405	SER	ARG	conflict	UNP P0DTC2
B	414	ASN	LYS	conflict	UNP P0DTC2
B	437	LYS	ASN	conflict	UNP P0DTC2
B	442	HIS	VAL	conflict	UNP P0DTC2
B	443	SER	GLY	conflict	UNP P0DTC2
B	447	ASP	ASN	conflict	UNP P0DTC2
B	449	TRP	LEU	conflict	UNP P0DTC2
B	452	SER	LEU	conflict	UNP P0DTC2
B	457	LYS	ASN	conflict	UNP P0DTC2
B	474	ASN	SER	conflict	UNP P0DTC2
B	475	LYS	THR	conflict	UNP P0DTC2
B	478	LYS	ASN	conflict	UNP P0DTC2
B	?	-	VAL	deletion	UNP P0DTC2
B	480	LYS	GLU	conflict	UNP P0DTC2
B	482	PRO	PHE	conflict	UNP P0DTC2
B	494	ARG	GLN	conflict	UNP P0DTC2
B	497	TYR	ASN	conflict	UNP P0DTC2
B	501	HIS	TYR	conflict	UNP P0DTC2
B	550	LYS	GLU	conflict	UNP P0DTC2
B	566	VAL	ALA	conflict	UNP P0DTC2
B	610	GLY	ASP	conflict	UNP P0DTC2

Continued on next page...

Continued from previous page...

Chain	Residue	Modelled	Actual	Comment	Reference
B	617	SER	PRO	conflict	UNP P0DTC2
B	651	TYR	HIS	conflict	UNP P0DTC2
B	675	LYS	ASN	conflict	UNP P0DTC2
B	677	ARG	PRO	conflict	UNP P0DTC2
B	760	LYS	ASN	conflict	UNP P0DTC2
B	792	TYR	ASP	conflict	UNP P0DTC2
B	935	PHE	SER	conflict	UNP P0DTC2
B	950	HIS	GLN	conflict	UNP P0DTC2
B	965	LYS	ASN	conflict	UNP P0DTC2
B	982	PRO	LYS	conflict	UNP P0DTC2
B	983	PRO	VAL	conflict	UNP P0DTC2
B	1139	LEU	PRO	conflict	UNP P0DTC2
B	1270	GLY	-	expression tag	UNP P0DTC2
B	1271	GLY	-	expression tag	UNP P0DTC2
B	1272	GLY	-	expression tag	UNP P0DTC2
B	1273	GLY	-	expression tag	UNP P0DTC2
B	1274	SER	-	expression tag	UNP P0DTC2
B	1275	GLY	-	expression tag	UNP P0DTC2
B	1276	GLY	-	expression tag	UNP P0DTC2
B	1277	GLY	-	expression tag	UNP P0DTC2
B	1278	GLY	-	expression tag	UNP P0DTC2
B	1279	SER	-	expression tag	UNP P0DTC2
B	1280	TRP	-	expression tag	UNP P0DTC2
B	1281	SER	-	expression tag	UNP P0DTC2
B	1282	HIS	-	expression tag	UNP P0DTC2
B	1283	PRO	-	expression tag	UNP P0DTC2
B	1284	GLN	-	expression tag	UNP P0DTC2
B	1285	PHE	-	expression tag	UNP P0DTC2
B	1286	GLU	-	expression tag	UNP P0DTC2
B	1287	LYS	-	expression tag	UNP P0DTC2
B	1288	GLY	-	expression tag	UNP P0DTC2
B	1289	GLY	-	expression tag	UNP P0DTC2
B	1290	GLY	-	expression tag	UNP P0DTC2
B	1291	GLY	-	expression tag	UNP P0DTC2
B	1292	SER	-	expression tag	UNP P0DTC2
B	1293	GLY	-	expression tag	UNP P0DTC2
B	1294	GLY	-	expression tag	UNP P0DTC2
B	1295	GLY	-	expression tag	UNP P0DTC2
B	1296	GLY	-	expression tag	UNP P0DTC2
B	1297	SER	-	expression tag	UNP P0DTC2
B	1298	TRP	-	expression tag	UNP P0DTC2
B	1299	SER	-	expression tag	UNP P0DTC2

Continued on next page...

Continued from previous page...

Chain	Residue	Modelled	Actual	Comment	Reference
B	1300	HIS	-	expression tag	UNP P0DTC2
B	1301	PRO	-	expression tag	UNP P0DTC2
B	1302	GLN	-	expression tag	UNP P0DTC2
B	1303	PHE	-	expression tag	UNP P0DTC2
B	1304	GLU	-	expression tag	UNP P0DTC2
B	1305	LYS	-	expression tag	UNP P0DTC2
C	1	MET	-	initiating methionine	UNP P0DTC2
C	2	PHE	-	expression tag	UNP P0DTC2
C	3	VAL	-	expression tag	UNP P0DTC2
C	4	PHE	-	expression tag	UNP P0DTC2
C	5	LEU	-	expression tag	UNP P0DTC2
C	6	VAL	-	expression tag	UNP P0DTC2
C	7	LEU	-	expression tag	UNP P0DTC2
C	8	LEU	-	expression tag	UNP P0DTC2
C	9	PRO	-	expression tag	UNP P0DTC2
C	10	LEU	-	expression tag	UNP P0DTC2
C	11	VAL	-	expression tag	UNP P0DTC2
C	12	SER	-	expression tag	UNP P0DTC2
C	13	SER	-	expression tag	UNP P0DTC2
C	14	GLN	-	expression tag	UNP P0DTC2
C	15	CYS	-	expression tag	UNP P0DTC2
C	16	VAL	-	expression tag	UNP P0DTC2
C	17	MET	-	expression tag	UNP P0DTC2
C	18	PRO	-	expression tag	UNP P0DTC2
C	19	LEU	-	expression tag	UNP P0DTC2
C	20	PHE	-	expression tag	UNP P0DTC2
C	21	ASN	-	expression tag	UNP P0DTC2
C	22	LEU	-	expression tag	UNP P0DTC2
C	23	ILE	-	expression tag	UNP P0DTC2
C	24	THR	-	expression tag	UNP P0DTC2
C	25	THR	-	expression tag	UNP P0DTC2
C	26	THR	-	expression tag	UNP P0DTC2
C	27	GLN	-	expression tag	UNP P0DTC2
C	28	SER	-	expression tag	UNP P0DTC2
C	51	LEU	SER	conflict	UNP P0DTC2
C	?	-	HIS	deletion	UNP P0DTC2
C	?	-	VAL	deletion	UNP P0DTC2
C	126	PHE	VAL	conflict	UNP P0DTC2
C	141	ASP	GLY	conflict	UNP P0DTC2
C	?	-	TYR	deletion	UNP P0DTC2
C	155	SER	PHE	conflict	UNP P0DTC2
C	156	GLY	ARG	conflict	UNP P0DTC2

Continued on next page...

Continued from previous page...

Chain	Residue	Modelled	Actual	Comment	Reference
C	?	-	ASN	deletion	UNP P0DTC2
C	209	ILE	LEU	conflict	UNP P0DTC2
C	210	GLY	VAL	conflict	UNP P0DTC2
C	213	PHE	LEU	conflict	UNP P0DTC2
C	242	ASN	HIS	conflict	UNP P0DTC2
C	261	ASP	ALA	conflict	UNP P0DTC2
C	329	VAL	ILE	conflict	UNP P0DTC2
C	336	HIS	GLY	conflict	UNP P0DTC2
C	353	THR	LYS	conflict	UNP P0DTC2
C	368	PHE	SER	conflict	UNP P0DTC2
C	370	PRO	SER	conflict	UNP P0DTC2
C	372	PHE	SER	conflict	UNP P0DTC2
C	373	ALA	THR	conflict	UNP P0DTC2
C	400	LYS	ARG	conflict	UNP P0DTC2
C	402	ASN	ASP	conflict	UNP P0DTC2
C	405	SER	ARG	conflict	UNP P0DTC2
C	414	ASN	LYS	conflict	UNP P0DTC2
C	437	LYS	ASN	conflict	UNP P0DTC2
C	442	HIS	VAL	conflict	UNP P0DTC2
C	443	SER	GLY	conflict	UNP P0DTC2
C	447	ASP	ASN	conflict	UNP P0DTC2
C	449	TRP	LEU	conflict	UNP P0DTC2
C	452	SER	LEU	conflict	UNP P0DTC2
C	457	LYS	ASN	conflict	UNP P0DTC2
C	474	ASN	SER	conflict	UNP P0DTC2
C	475	LYS	THR	conflict	UNP P0DTC2
C	478	LYS	ASN	conflict	UNP P0DTC2
C	?	-	VAL	deletion	UNP P0DTC2
C	480	LYS	GLU	conflict	UNP P0DTC2
C	482	PRO	PHE	conflict	UNP P0DTC2
C	494	ARG	GLN	conflict	UNP P0DTC2
C	497	TYR	ASN	conflict	UNP P0DTC2
C	501	HIS	TYR	conflict	UNP P0DTC2
C	550	LYS	GLU	conflict	UNP P0DTC2
C	566	VAL	ALA	conflict	UNP P0DTC2
C	610	GLY	ASP	conflict	UNP P0DTC2
C	617	SER	PRO	conflict	UNP P0DTC2
C	651	TYR	HIS	conflict	UNP P0DTC2
C	675	LYS	ASN	conflict	UNP P0DTC2
C	677	ARG	PRO	conflict	UNP P0DTC2
C	760	LYS	ASN	conflict	UNP P0DTC2
C	792	TYR	ASP	conflict	UNP P0DTC2

Continued on next page...

Continued from previous page...

Chain	Residue	Modelled	Actual	Comment	Reference
C	935	PHE	SER	conflict	UNP P0DTC2
C	950	HIS	GLN	conflict	UNP P0DTC2
C	965	LYS	ASN	conflict	UNP P0DTC2
C	982	PRO	LYS	conflict	UNP P0DTC2
C	983	PRO	VAL	conflict	UNP P0DTC2
C	1139	LEU	PRO	conflict	UNP P0DTC2
C	1270	GLY	-	expression tag	UNP P0DTC2
C	1271	GLY	-	expression tag	UNP P0DTC2
C	1272	GLY	-	expression tag	UNP P0DTC2
C	1273	GLY	-	expression tag	UNP P0DTC2
C	1274	SER	-	expression tag	UNP P0DTC2
C	1275	GLY	-	expression tag	UNP P0DTC2
C	1276	GLY	-	expression tag	UNP P0DTC2
C	1277	GLY	-	expression tag	UNP P0DTC2
C	1278	GLY	-	expression tag	UNP P0DTC2
C	1279	SER	-	expression tag	UNP P0DTC2
C	1280	TRP	-	expression tag	UNP P0DTC2
C	1281	SER	-	expression tag	UNP P0DTC2
C	1282	HIS	-	expression tag	UNP P0DTC2
C	1283	PRO	-	expression tag	UNP P0DTC2
C	1284	GLN	-	expression tag	UNP P0DTC2
C	1285	PHE	-	expression tag	UNP P0DTC2
C	1286	GLU	-	expression tag	UNP P0DTC2
C	1287	LYS	-	expression tag	UNP P0DTC2
C	1288	GLY	-	expression tag	UNP P0DTC2
C	1289	GLY	-	expression tag	UNP P0DTC2
C	1290	GLY	-	expression tag	UNP P0DTC2
C	1291	GLY	-	expression tag	UNP P0DTC2
C	1292	SER	-	expression tag	UNP P0DTC2
C	1293	GLY	-	expression tag	UNP P0DTC2
C	1294	GLY	-	expression tag	UNP P0DTC2
C	1295	GLY	-	expression tag	UNP P0DTC2
C	1296	GLY	-	expression tag	UNP P0DTC2
C	1297	SER	-	expression tag	UNP P0DTC2
C	1298	TRP	-	expression tag	UNP P0DTC2
C	1299	SER	-	expression tag	UNP P0DTC2
C	1300	HIS	-	expression tag	UNP P0DTC2
C	1301	PRO	-	expression tag	UNP P0DTC2
C	1302	GLN	-	expression tag	UNP P0DTC2
C	1303	PHE	-	expression tag	UNP P0DTC2
C	1304	GLU	-	expression tag	UNP P0DTC2
C	1305	LYS	-	expression tag	UNP P0DTC2

- Molecule 2 is an oligosaccharide called 2-acetamido-2-deoxy-beta-D-glucopyranose-(1-4)-2-acetamido-2-deoxy-beta-D-glucopyranose.

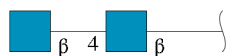

Mol	Chain	Residues	Atoms				AltConf	Trace
2	D	2	Total	C	N	O	0	0
			28	16	2	10		
2	E	2	Total	C	N	O	0	0
			28	16	2	10		
2	F	2	Total	C	N	O	0	0
			28	16	2	10		
2	H	2	Total	C	N	O	0	0
			28	16	2	10		
2	I	2	Total	C	N	O	0	0
			28	16	2	10		
2	J	2	Total	C	N	O	0	0
			28	16	2	10		
2	K	2	Total	C	N	O	0	0
			28	16	2	10		
2	M	2	Total	C	N	O	0	0
			28	16	2	10		
2	N	2	Total	C	N	O	0	0
			28	16	2	10		
2	O	2	Total	C	N	O	0	0
			28	16	2	10		
2	P	2	Total	C	N	O	0	0
			28	16	2	10		
2	R	2	Total	C	N	O	0	0
			28	16	2	10		

- Molecule 3 is an oligosaccharide called 2-acetamido-2-deoxy-beta-D-glucopyranose-(1-4)-[alpha-L-fucopyranose-(1-6)]2-acetamido-2-deoxy-beta-D-glucopyranose.

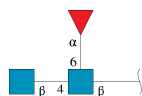

Mol	Chain	Residues	Atoms				AltConf	Trace
3	G	3	Total	C	N	O	0	0
			38	22	2	14		

Continued on next page...

Continued from previous page...

Mol	Chain	Residues	Atoms				AltConf	Trace
3	L	3	Total	C	N	O	0	0
			38	22	2	14		
3	Q	3	Total	C	N	O	0	0
			38	22	2	14		

- Molecule 4 is 2-acetamido-2-deoxy-beta-D-glucopyranose (CCD ID: NAG) (formula: $C_8H_{15}NO_6$).

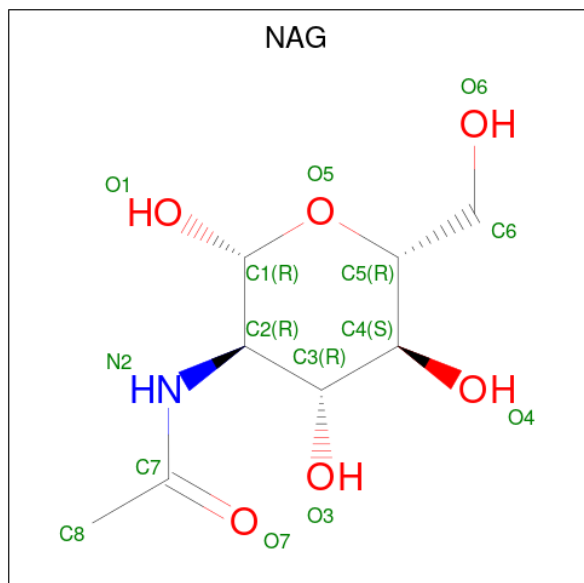

Mol	Chain	Residues	Atoms				AltConf
4	A	1	Total	C	N	O	0
			14	8	1	5	
4	A	1	Total	C	N	O	0
			14	8	1	5	
4	A	1	Total	C	N	O	0
			14	8	1	5	
4	A	1	Total	C	N	O	0
			14	8	1	5	
4	A	1	Total	C	N	O	0
			14	8	1	5	
4	A	1	Total	C	N	O	0
			14	8	1	5	
4	A	1	Total	C	N	O	0
			14	8	1	5	
4	A	1	Total	C	N	O	0
			14	8	1	5	

Continued on next page...

Continued from previous page...

Mol	Chain	Residues	Atoms				AltConf
4	A	1	Total	C	N	O	0
			14	8	1	5	
4	B	1	Total	C	N	O	0
			14	8	1	5	
4	B	1	Total	C	N	O	0
			14	8	1	5	
4	B	1	Total	C	N	O	0
			14	8	1	5	
4	B	1	Total	C	N	O	0
			14	8	1	5	
4	B	1	Total	C	N	O	0
			14	8	1	5	
4	B	1	Total	C	N	O	0
			14	8	1	5	
4	B	1	Total	C	N	O	0
			14	8	1	5	
4	B	1	Total	C	N	O	0
			14	8	1	5	
4	C	1	Total	C	N	O	0
			14	8	1	5	
4	C	1	Total	C	N	O	0
			14	8	1	5	
4	C	1	Total	C	N	O	0
			14	8	1	5	
4	C	1	Total	C	N	O	0
			14	8	1	5	
4	C	1	Total	C	N	O	0
			14	8	1	5	
4	C	1	Total	C	N	O	0
			14	8	1	5	
4	C	1	Total	C	N	O	0
			14	8	1	5	
4	C	1	Total	C	N	O	0
			14	8	1	5	
4	C	1	Total	C	N	O	0
			14	8	1	5	

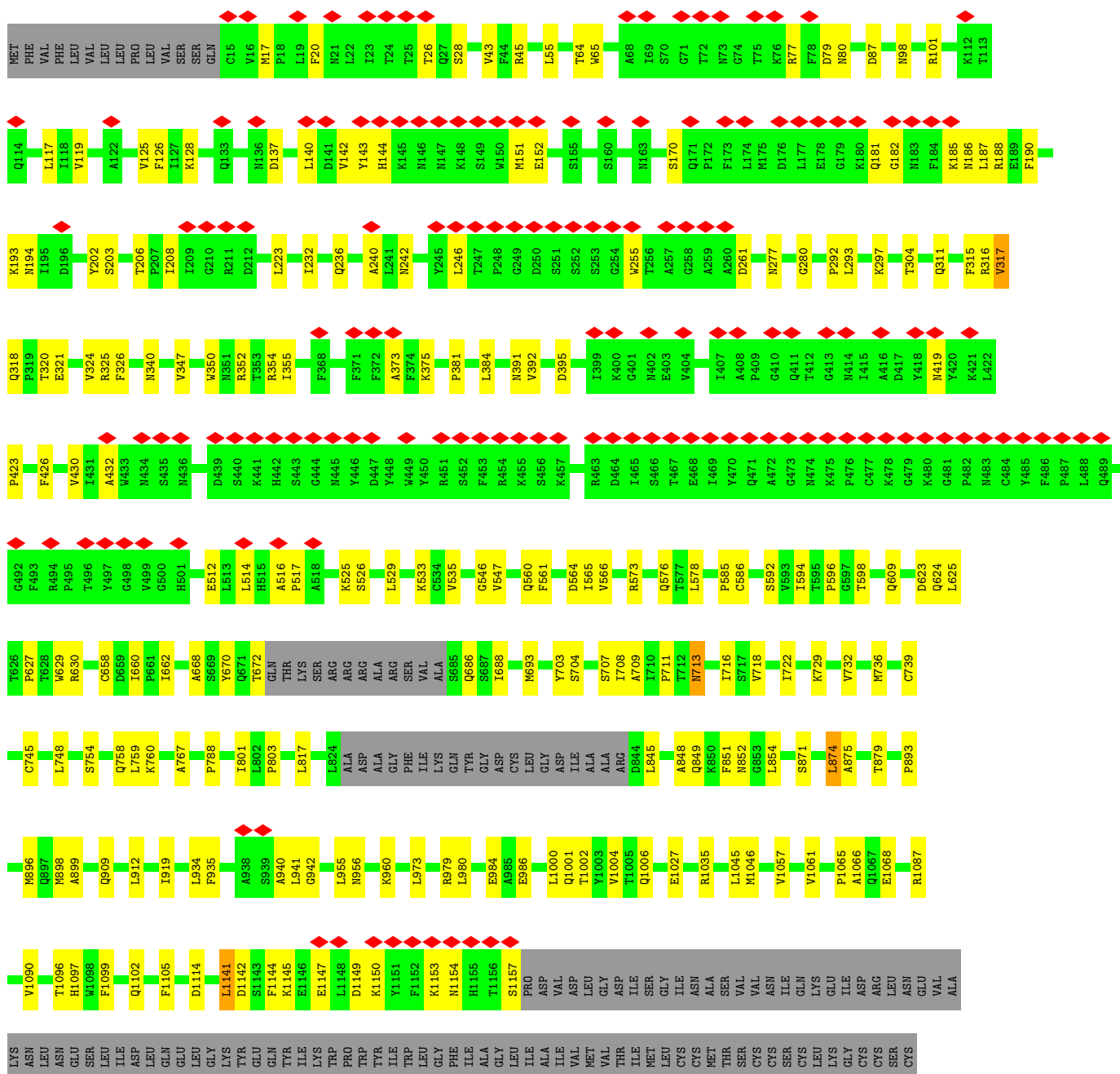

Chain C:

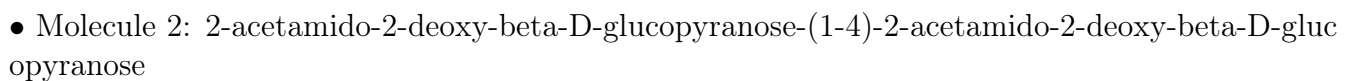



- Molecule 2: 2-acetamido-2-deoxy-beta-D-glucopyranose-(1-4)-2-acetamido-2-deoxy-beta-D-glucopyranose



- Molecule 2: 2-acetamido-2-deoxy-beta-D-glucopyranose-(1-4)-2-acetamido-2-deoxy-beta-D-glucopyranose



- Molecule 2: 2-acetamido-2-deoxy-beta-D-glucopyranose-(1-4)-2-acetamido-2-deoxy-beta-D-glucopyranose



- Molecule 2: 2-acetamido-2-deoxy-beta-D-glucopyranose-(1-4)-2-acetamido-2-deoxy-beta-D-glucopyranose



- Molecule 2: 2-acetamido-2-deoxy-beta-D-glucopyranose-(1-4)-2-acetamido-2-deoxy-beta-D-glucopyranose



- Molecule 2: 2-acetamido-2-deoxy-beta-D-glucopyranose-(1-4)-2-acetamido-2-deoxy-beta-D-glucopyranose





- Molecule 2: 2-acetamido-2-deoxy-beta-D-glucopyranose-(1-4)-2-acetamido-2-deoxy-beta-D-glucopyranose



- Molecule 2: 2-acetamido-2-deoxy-beta-D-glucopyranose-(1-4)-2-acetamido-2-deoxy-beta-D-glucopyranose



- Molecule 2: 2-acetamido-2-deoxy-beta-D-glucopyranose-(1-4)-2-acetamido-2-deoxy-beta-D-glucopyranose



- Molecule 2: 2-acetamido-2-deoxy-beta-D-glucopyranose-(1-4)-2-acetamido-2-deoxy-beta-D-glucopyranose



- Molecule 2: 2-acetamido-2-deoxy-beta-D-glucopyranose-(1-4)-2-acetamido-2-deoxy-beta-D-glucopyranose



- Molecule 3: 2-acetamido-2-deoxy-beta-D-glucopyranose-(1-4)-[alpha-L-fucopyranose-(1-6)]2-acetamido-2-deoxy-beta-D-glucopyranose





- Molecule 3: 2-acetamido-2-deoxy-beta-D-glucopyranose-(1-4)-[alpha-L-fucopyranose-(1-6)]2-acetamido-2-deoxy-beta-D-glucopyranose

Chain L:



- Molecule 3: 2-acetamido-2-deoxy-beta-D-glucopyranose-(1-4)-[alpha-L-fucopyranose-(1-6)]2-acetamido-2-deoxy-beta-D-glucopyranose

Chain Q:



4 Experimental information

Property	Value	Source
EM reconstruction method	SINGLE PARTICLE	Depositor
Imposed symmetry	POINT, C3	Depositor
Number of particles used	262163	Depositor
Resolution determination method	FSC 0.143 CUT-OFF	Depositor
CTF correction method	PHASE FLIPPING AND AMPLITUDE CORRECTION	Depositor
Microscope	FEI TITAN KRIOS	Depositor
Voltage (kV)	300	Depositor
Electron dose ($e^-/\text{\AA}^2$)	40.0	Depositor
Minimum defocus (nm)	400	Depositor
Maximum defocus (nm)	2200	Depositor
Magnification	Not provided	
Image detector	FEI FALCON IV (4k x 4k)	Depositor
Maximum map value	2.108	Depositor
Minimum map value	-1.426	Depositor
Average map value	0.001	Depositor
Map value standard deviation	0.046	Depositor
Recommended contour level	0.07	Depositor
Map size (Å)	263.88, 263.88, 263.88	wwPDB
Map dimensions	360, 360, 360	wwPDB
Map angles (°)	90.0, 90.0, 90.0	wwPDB
Pixel spacing (Å)	0.73300004, 0.73300004, 0.73300004	Depositor

5 Model quality [i](#)

5.1 Standard geometry [i](#)

Bond lengths and bond angles in the following residue types are not validated in this section: FUC, NAG

The Z score for a bond length (or angle) is the number of standard deviations the observed value is removed from the expected value. A bond length (or angle) with $|Z| > 5$ is considered an outlier worth inspection. RMSZ is the root-mean-square of all Z scores of the bond lengths (or angles).

Mol	Chain	Bond lengths		Bond angles	
		RMSZ	# Z >5	RMSZ	# Z >5
1	A	0.12	0/9155	0.30	0/12451
1	B	0.12	0/9155	0.30	0/12451
1	C	0.12	0/9155	0.30	0/12451
All	All	0.12	0/27465	0.30	0/37353

There are no bond length outliers.

There are no bond angle outliers.

There are no chirality outliers.

There are no planarity outliers.

5.2 Too-close contacts [i](#)

In the following table, the Non-H and H(model) columns list the number of non-hydrogen atoms and hydrogen atoms in the chain respectively. The H(added) column lists the number of hydrogen atoms added and optimized by MolProbity. The Clashes column lists the number of clashes within the asymmetric unit, whereas Symm-Clashes lists symmetry-related clashes.

Mol	Chain	Non-H	H(model)	H(added)	Clashes	Symm-Clashes
1	A	8936	0	8696	135	0
1	B	8936	0	8696	139	0
1	C	8936	0	8696	137	0
2	D	28	0	25	1	0
2	E	28	0	25	0	0
2	F	28	0	25	0	0
2	H	28	0	25	0	0
2	I	28	0	25	1	0
2	J	28	0	25	0	0
2	K	28	0	25	0	0

Continued on next page...

Continued from previous page...

Mol	Chain	Non-H	H(model)	H(added)	Clashes	Symm-Clashes
2	M	28	0	25	0	0
2	N	28	0	25	0	0
2	O	28	0	25	0	0
2	P	28	0	25	0	0
2	R	28	0	25	0	0
3	G	38	0	34	0	0
3	L	38	0	34	0	0
3	Q	38	0	34	0	0
4	A	140	0	130	4	0
4	B	140	0	130	3	0
4	C	140	0	130	3	0
All	All	27678	0	26880	385	0

The all-atom clashscore is defined as the number of clashes found per 1000 atoms (including hydrogen atoms). The all-atom clashscore for this structure is 7.

All (385) close contacts within the same asymmetric unit are listed below, sorted by their clash magnitude.

Atom-1	Atom-2	Interatomic distance (Å)	Clash overlap (Å)
1:B:187:LEU:HB3	1:B:206:THR:O	1.74	0.88
1:A:187:LEU:HB3	1:A:206:THR:O	1.74	0.87
1:C:187:LEU:HB3	1:C:206:THR:O	1.74	0.86
1:C:564:ASP:OD1	1:C:565:ILE:N	2.13	0.82
1:B:355:ILE:HB	1:B:392:VAL:HB	1.62	0.82
1:B:564:ASP:OD1	1:B:565:ILE:N	2.13	0.82
1:A:355:ILE:HB	1:A:392:VAL:HB	1.64	0.80
1:A:564:ASP:OD1	1:A:565:ILE:N	2.14	0.80
1:C:355:ILE:HB	1:C:392:VAL:HB	1.64	0.79
1:B:1096:THR:HG1	1:B:1097:HIS:HD1	1.33	0.77
1:A:566:VAL:HG12	1:B:960:LYS:HD3	1.65	0.77
1:B:566:VAL:HG12	1:C:960:LYS:HD3	1.70	0.74
1:A:960:LYS:HD3	1:C:566:VAL:HG12	1.68	0.74
1:C:801:ILE:HD12	1:C:874:LEU:HD11	1.72	0.72
1:C:188:ARG:HB3	1:C:190:PHE:HE1	1.56	0.70
1:A:17:MET:HE1	1:A:137:ASP:H	1.57	0.69
1:C:17:MET:HE1	1:C:137:ASP:H	1.57	0.69
1:B:17:MET:HE1	1:B:137:ASP:H	1.57	0.69
1:B:188:ARG:HB3	1:B:190:PHE:HE1	1.58	0.68
1:A:28:SER:HB2	1:A:65:TRP:HB3	1.78	0.66
1:B:316:ARG:NH1	1:C:736:MET:SD	2.68	0.65
1:C:28:SER:HB2	1:C:65:TRP:HB3	1.79	0.65

Continued on next page...

Continued from previous page...

Atom-1	Atom-2	Interatomic distance (Å)	Clash overlap (Å)
1:A:899:ALA:HB1	1:A:909:GLN:HB2	1.78	0.65
1:B:899:ALA:HB1	1:B:909:GLN:HB2	1.79	0.65
1:A:788:PRO:HG3	1:C:703:TYR:HB3	1.78	0.64
1:C:899:ALA:HB1	1:C:909:GLN:HB2	1.79	0.64
1:C:620:ILE:HG12	1:C:630:ARG:HD2	1.79	0.64
1:B:311:GLN:HG3	1:C:760:LYS:HE3	1.78	0.64
1:A:182:GLY:H	1:A:185:LYS:HE3	1.62	0.64
1:A:188:ARG:HB3	1:A:190:PHE:HE1	1.63	0.64
1:B:28:SER:HB2	1:B:65:TRP:HB3	1.79	0.64
1:B:801:ILE:HD12	1:B:874:LEU:HD11	1.79	0.63
1:C:182:GLY:H	1:C:185:LYS:HE3	1.62	0.63
1:A:194:ASN:HD21	1:A:232:ILE:HD12	1.64	0.62
1:B:194:ASN:HD21	1:B:232:ILE:HD12	1.63	0.62
1:C:849:GLN:NE2	1:C:956:ASN:OD1	2.33	0.62
1:B:182:GLY:H	1:B:185:LYS:HE3	1.62	0.62
1:A:801:ILE:HD12	1:A:874:LEU:HD11	1.81	0.62
1:A:875:ALA:O	1:A:879:THR:OG1	2.15	0.61
1:C:194:ASN:HD21	1:C:232:ILE:HD12	1.64	0.61
1:A:316:ARG:NH1	1:B:736:MET:SD	2.73	0.61
1:B:703:TYR:HB3	1:C:788:PRO:HG3	1.82	0.61
1:A:898:MET:HE1	1:A:1045:LEU:HD13	1.83	0.60
1:B:347:VAL:HG22	1:B:419:ASN:HB3	1.84	0.60
1:A:391:ASN:C	1:A:391:ASN:HD22	2.10	0.60
1:B:875:ALA:O	1:B:879:THR:OG1	2.16	0.59
1:A:391:ASN:C	1:A:391:ASN:ND2	2.59	0.59
1:A:101:ARG:HG3	1:A:240:ALA:HB2	1.85	0.59
1:A:347:VAL:HG22	1:A:419:ASN:HB3	1.83	0.59
1:C:347:VAL:HG22	1:C:419:ASN:HB3	1.84	0.59
1:C:800:GLN:HG3	4:C:1410:NAG:H62	1.85	0.58
1:C:101:ARG:HG3	1:C:240:ALA:HB2	1.85	0.58
1:B:101:ARG:HG3	1:B:240:ALA:HB2	1.85	0.58
1:B:326:PHE:H	1:B:526:SER:HB2	1.69	0.58
1:A:311:GLN:HG3	1:B:760:LYS:HE3	1.84	0.58
1:A:326:PHE:H	1:A:526:SER:HB2	1.68	0.58
1:A:388:CYS:HA	1:A:521:CYS:HA	1.85	0.58
1:A:187:LEU:CB	1:A:206:THR:O	2.50	0.58
1:A:65:TRP:HE1	1:A:261:ASP:HB3	1.70	0.57
1:A:326:PHE:O	1:A:576:GLN:NE2	2.37	0.57
1:C:326:PHE:H	1:C:526:SER:HB2	1.68	0.57
1:B:318:GLN:H	1:B:624:GLN:HB3	1.70	0.57
1:C:187:LEU:CB	1:C:206:THR:O	2.49	0.57

Continued on next page...

Continued from previous page...

Atom-1	Atom-2	Interatomic distance (Å)	Clash overlap (Å)
1:B:711:PRO:HG3	1:B:1065:PRO:HB3	1.87	0.57
1:C:596:PRO:HB3	1:C:670:TYR:HB2	1.87	0.57
1:B:65:TRP:HE1	1:B:261:ASP:HB3	1.70	0.57
1:B:729:LYS:HD2	1:B:767:ALA:HB1	1.86	0.57
1:A:729:LYS:HD2	1:A:767:ALA:HB1	1.87	0.56
1:B:898:MET:HE1	1:B:1045:LEU:HD13	1.84	0.56
1:B:187:LEU:CB	1:B:206:THR:O	2.50	0.56
1:B:585:PRO:HG2	1:C:851:PHE:CD2	2.40	0.56
1:B:181:GLN:HB2	1:B:185:LYS:HD2	1.87	0.56
1:B:596:PRO:HB3	1:B:670:TYR:HB2	1.87	0.56
1:C:729:LYS:HD2	1:C:767:ALA:HB1	1.86	0.56
1:B:748:LEU:HD11	1:B:986:GLU:HG2	1.88	0.56
1:C:181:GLN:HB2	1:C:185:LYS:HD2	1.87	0.56
1:C:65:TRP:HE1	1:C:261:ASP:HB3	1.71	0.56
1:A:703:TYR:HB3	1:B:788:PRO:HG3	1.87	0.56
1:B:326:PHE:O	1:B:576:GLN:NE2	2.38	0.56
1:C:391:ASN:C	1:C:391:ASN:ND2	2.64	0.55
1:C:326:PHE:O	1:C:576:GLN:NE2	2.39	0.55
1:C:554:LYS:H	1:C:554:LYS:HD2	1.72	0.55
1:A:748:LEU:HD11	1:A:986:GLU:HG2	1.88	0.55
1:A:181:GLN:HB2	1:A:185:LYS:HD2	1.88	0.55
1:A:596:PRO:HB3	1:A:670:TYR:HB2	1.87	0.55
1:C:748:LEU:HD11	1:C:986:GLU:HG2	1.88	0.55
1:C:623:ASP:HA	1:C:630:ARG:HH12	1.72	0.54
1:A:318:GLN:H	1:A:624:GLN:HB3	1.71	0.54
1:C:817:LEU:HB3	1:C:935:PHE:CZ	2.42	0.54
1:A:1002:THR:O	1:A:1006:GLN:HG2	2.08	0.54
1:C:875:ALA:O	1:C:879:THR:OG1	2.16	0.54
1:A:736:MET:SD	1:C:316:ARG:NH2	2.81	0.54
1:B:55:LEU:HD21	1:B:87:ASP:HB3	1.89	0.54
1:A:817:LEU:HB3	1:A:935:PHE:CZ	2.42	0.53
1:C:1002:THR:O	1:C:1006:GLN:HG2	2.08	0.53
1:A:423:PRO:HG2	1:A:426:PHE:HB2	1.90	0.53
1:B:1002:THR:O	1:B:1006:GLN:HG2	2.08	0.53
1:B:324:VAL:HG23	1:B:526:SER:HA	1.91	0.53
1:A:711:PRO:HG3	1:A:1065:PRO:HB3	1.90	0.53
1:A:623:ASP:HA	1:A:630:ARG:HH12	1.73	0.53
1:A:711:PRO:HA	1:A:1068:GLU:HA	1.91	0.53
1:A:594:ILE:HG23	1:A:660:ILE:HG21	1.90	0.53
1:A:616:VAL:O	1:A:620:ILE:HG13	2.07	0.53
1:A:704:SER:HB3	1:A:707:SER:HB3	1.91	0.53

Continued on next page...

Continued from previous page...

Atom-1	Atom-2	Interatomic distance (Å)	Clash overlap (Å)
1:C:711:PRO:HA	1:C:1068:GLU:HA	1.91	0.53
1:A:324:VAL:HG23	1:A:526:SER:HA	1.91	0.53
1:B:718:VAL:HG22	1:B:1061:VAL:HG22	1.90	0.53
1:C:324:VAL:HG23	1:C:526:SER:HA	1.91	0.53
1:C:711:PRO:HG3	1:C:1065:PRO:HB3	1.91	0.53
1:B:662:ILE:HD11	1:B:668:ALA:HB2	1.91	0.52
1:B:594:ILE:HG23	1:B:660:ILE:HG21	1.91	0.52
1:C:423:PRO:HG2	1:C:426:PHE:HB2	1.90	0.52
1:C:594:ILE:HG23	1:C:660:ILE:HG21	1.92	0.52
1:C:662:ILE:HD11	1:C:668:ALA:HB2	1.92	0.52
1:C:850:LYS:HA	1:C:854:LEU:O	2.10	0.52
1:B:623:ASP:HA	1:B:630:ARG:HH12	1.75	0.52
1:A:80:ASN:HD21	1:A:137:ASP:HB3	1.75	0.52
1:B:423:PRO:HG2	1:B:426:PHE:HB2	1.90	0.51
1:B:711:PRO:HA	1:B:1068:GLU:HA	1.92	0.51
1:B:704:SER:HB3	1:B:707:SER:HB3	1.92	0.51
1:B:1027:GLU:OE1	1:B:1035:ARG:NH1	2.41	0.51
1:A:662:ILE:HD11	1:A:668:ALA:HB2	1.92	0.51
1:A:718:VAL:HG22	1:A:1061:VAL:HG22	1.93	0.51
1:B:80:ASN:O	1:B:236:GLN:NE2	2.44	0.51
1:B:573:ARG:HD3	1:B:578:LEU:HD12	1.92	0.51
1:B:585:PRO:HG2	1:C:851:PHE:CE2	2.46	0.51
1:B:898:MET:HB3	1:B:912:LEU:HD11	1.93	0.51
1:A:1099:PHE:HZ	4:A:1404:NAG:H62	1.75	0.51
1:A:80:ASN:O	1:A:236:GLN:NE2	2.42	0.51
1:A:277:ASN:HD22	2:D:1:NAG:H82	1.76	0.51
1:C:80:ASN:HD21	1:C:137:ASP:HB3	1.75	0.51
1:A:98:ASN:O	1:A:101:ARG:NE	2.44	0.51
1:C:898:MET:HB3	1:C:912:LEU:HD11	1.92	0.51
1:A:760:LYS:HE3	1:C:311:GLN:HG3	1.92	0.50
1:A:55:LEU:HD21	1:A:87:ASP:HB3	1.92	0.50
1:A:325:ARG:HH11	1:A:529:LEU:HB2	1.76	0.50
1:A:45:ARG:O	1:A:280:GLY:HA2	2.12	0.50
1:B:325:ARG:HH11	1:B:529:LEU:HB2	1.77	0.50
1:C:320:THR:OG1	1:C:533:LYS:NZ	2.42	0.50
1:B:80:ASN:HD21	1:B:137:ASP:HB3	1.75	0.50
1:B:1087:ARG:NH1	1:B:1114:ASP:O	2.45	0.50
1:A:320:THR:OG1	1:A:533:LYS:NZ	2.39	0.50
1:C:325:ARG:HH11	1:C:529:LEU:HB2	1.77	0.50
1:B:98:ASN:O	1:B:101:ARG:NE	2.45	0.50
1:C:119:VAL:HG13	1:C:140:LEU:HD11	1.94	0.50

Continued on next page...

Continued from previous page...

Atom-1	Atom-2	Interatomic distance (Å)	Clash overlap (Å)
1:C:573:ARG:HD3	1:C:578:LEU:HD12	1.92	0.50
1:C:98:ASN:O	1:C:101:ARG:NE	2.44	0.50
1:A:1027:GLU:OE1	1:A:1035:ARG:NH1	2.45	0.49
1:A:1141[A]:LEU:HD22	1:A:1144[A]:PHE:HE2	1.77	0.49
1:B:119:VAL:HG13	1:B:140:LEU:HD11	1.95	0.49
1:C:718:VAL:HG22	1:C:1061:VAL:HG22	1.94	0.49
1:A:1099:PHE:CZ	4:A:1404:NAG:H62	2.47	0.49
1:B:143:TYR:CZ	1:B:151:MET:HE1	2.48	0.49
1:C:126:PHE:HB3	1:C:128:LYS:HZ1	1.77	0.49
1:B:340:ASN:O	4:B:1402:NAG:N2	2.46	0.49
1:A:722:ILE:HG13	1:A:1057:VAL:HG22	1.95	0.49
1:B:1141[A]:LEU:HD22	1:B:1144[A]:PHE:HE2	1.77	0.49
1:A:612:ASN:HB2	1:A:615:GLU:HG3	1.94	0.49
1:C:1141[A]:LEU:HD22	1:C:1144[A]:PHE:HE2	1.77	0.49
1:A:188:ARG:HB3	1:A:190:PHE:CE1	2.46	0.49
1:A:803:PRO:HG3	1:A:871:SER:HB2	1.95	0.49
1:A:573:ARG:HD3	1:A:578:LEU:HD12	1.95	0.48
1:A:898:MET:HB3	1:A:912:LEU:HD11	1.95	0.48
1:C:80:ASN:O	1:C:236:GLN:NE2	2.44	0.48
1:C:340:ASN:O	4:C:1402:NAG:N2	2.46	0.48
1:A:119:VAL:HG13	1:A:140:LEU:HD11	1.95	0.48
1:A:304:THR:HA	1:A:598:THR:HG21	1.96	0.48
1:C:143:TYR:CZ	1:C:151:MET:HE1	2.48	0.48
1:A:143:TYR:CZ	1:A:151:MET:HE1	2.48	0.48
1:B:803:PRO:HG3	1:B:871:SER:HB2	1.96	0.48
1:C:391:ASN:C	1:C:391:ASN:HD22	2.21	0.47
1:A:340:ASN:O	4:A:1402:NAG:N2	2.46	0.47
1:A:352:ARG:NH2	1:A:395:ASP:OD2	2.46	0.47
1:C:77:ARG:NE	1:C:79:ASP:OD2	2.39	0.47
1:C:293:LEU:HG	1:C:297:LYS:HE3	1.97	0.47
1:C:352:ARG:NH2	1:C:395:ASP:OD2	2.47	0.47
1:A:739:CYS:HB3	1:A:745:CYS:HB3	1.81	0.47
1:B:672:THR:HA	1:B:686:GLN:HA	1.97	0.47
1:A:1041:LYS:HA	1:A:1041:LYS:HD3	1.72	0.47
1:B:320:THR:OG1	1:B:533:LYS:NZ	2.41	0.47
1:B:849:GLN:NE2	1:B:956:ASN:OD1	2.48	0.47
1:C:373:ALA:HB3	1:C:432:ALA:HB3	1.97	0.47
1:A:1153[B]:LYS:HA	1:A:1153[B]:LYS:HD3	1.69	0.47
1:C:193:LYS:HD3	1:C:202:TYR:HE1	1.80	0.47
1:C:1099:PHE:HZ	4:C:1404:NAG:H62	1.80	0.47
1:A:77:ARG:NE	1:A:79:ASP:OD2	2.39	0.47

Continued on next page...

Continued from previous page...

Atom-1	Atom-2	Interatomic distance (Å)	Clash overlap (Å)
1:A:564:ASP:OD2	1:B:848:ALA:HB2	2.15	0.47
1:A:672:THR:HA	1:A:686:GLN:HA	1.97	0.47
1:A:373:ALA:HB3	1:A:432:ALA:HB3	1.97	0.47
1:B:354:ARG:NH1	1:B:391:ASN:HB2	2.30	0.46
1:B:373:ALA:HB3	1:B:432:ALA:HB3	1.97	0.46
1:B:117:LEU:HD23	1:B:128:LYS:HE2	1.98	0.46
1:B:1099:PHE:HZ	4:B:1404:NAG:H62	1.81	0.46
1:A:293:LEU:HG	1:A:297:LYS:HE3	1.98	0.46
1:A:98:ASN:OD1	1:A:188:ARG:NH2	2.49	0.46
1:C:315:PHE:HA	1:C:627:PRO:HD3	1.98	0.46
1:B:193:LYS:HD3	1:B:202:TYR:HE1	1.79	0.46
1:B:293:LEU:HG	1:B:297:LYS:HE3	1.97	0.46
1:A:848:ALA:HB2	1:C:564:ASP:OD2	2.16	0.46
1:C:321:GLU:H	1:C:535:VAL:HG12	1.81	0.46
1:C:803:PRO:HG3	1:C:871:SER:HB2	1.97	0.46
1:C:976:ILE:HG23	1:C:980:LEU:HD12	1.97	0.46
1:B:321:GLU:H	1:B:535:VAL:HG12	1.82	0.45
1:C:315:PHE:HB2	1:C:625:LEU:HD22	1.98	0.45
1:C:45:ARG:O	1:C:280:GLY:HA2	2.16	0.45
1:A:979:ARG:HD2	1:C:513:LEU:HD22	1.98	0.45
1:C:117:LEU:HD23	1:C:128:LYS:HE2	1.98	0.45
1:C:565:ILE:H	1:C:565:ILE:HG13	1.59	0.45
1:A:800:GLN:HG3	4:A:1410:NAG:H62	1.99	0.45
1:A:849:GLN:NE2	1:A:956:ASN:OD1	2.49	0.45
1:B:317:VAL:HG22	1:B:586:CYS:HB3	1.99	0.45
1:C:592:SER:OG	1:C:609:GLN:OE1	2.34	0.45
1:B:817:LEU:HB3	1:B:935:PHE:CZ	2.51	0.45
1:B:1153[B]:LYS:HA	1:B:1153[B]:LYS:HD3	1.69	0.45
1:A:193:LYS:HD3	1:A:202:TYR:HE1	1.80	0.45
1:B:98:ASN:OD1	1:B:188:ARG:NH2	2.49	0.45
1:B:352:ARG:NH2	1:B:395:ASP:OD2	2.46	0.45
1:C:1102:GLN:HG3	1:C:1105:PHE:O	2.17	0.45
1:A:126:PHE:HB3	1:A:128:LYS:NZ	2.32	0.45
1:A:242:ASN:HB2	1:A:246:LEU:HD21	1.98	0.45
1:A:736:MET:HG2	1:A:853:GLY:N	2.32	0.45
1:B:187:LEU:HB2	1:B:208:ILE:HG13	1.99	0.45
1:B:514:LEU:HD23	1:B:514:LEU:HA	1.83	0.45
1:B:1102:GLN:HG3	1:B:1105:PHE:O	2.17	0.45
1:C:98:ASN:OD1	1:C:188:ARG:NH2	2.49	0.45
1:C:187:LEU:HB2	1:C:208:ILE:HG13	1.99	0.45
1:A:117:LEU:HD23	1:A:128:LYS:HE2	1.98	0.45

Continued on next page...

Continued from previous page...

Atom-1	Atom-2	Interatomic distance (Å)	Clash overlap (Å)
1:C:672:THR:HA	1:C:686:GLN:HA	1.98	0.45
1:A:976:ILE:HG23	1:A:980:LEU:HD12	1.99	0.45
1:B:77:ARG:NE	1:B:79:ASP:OD2	2.39	0.45
1:C:955:LEU:HD23	1:C:955:LEU:HA	1.84	0.45
1:A:585:PRO:HD2	1:B:851:PHE:CZ	2.52	0.45
1:A:658:CYS:HB2	1:A:693:MET:HG2	1.99	0.45
1:A:851:PHE:CZ	1:C:585:PRO:HD2	2.52	0.45
1:B:315:PHE:HB2	1:B:625:LEU:HD22	1.99	0.45
1:A:513:LEU:HD22	1:B:979:ARG:HD2	1.98	0.44
1:C:242:ASN:HB2	1:C:246:LEU:HD21	1.99	0.44
1:C:628:THR:HG22	1:C:630:ARG:HH21	1.82	0.44
1:B:708:ILE:HD13	1:B:1090:VAL:HG21	2.00	0.44
1:B:1099:PHE:CZ	4:B:1404:NAG:H62	2.52	0.44
1:C:898:MET:HE1	1:C:1045:LEU:HD13	1.99	0.44
1:B:955:LEU:HD23	1:B:955:LEU:HA	1.83	0.44
1:A:620:ILE:HG23	1:A:630:ARG:HD2	2.00	0.44
1:C:223:LEU:HD23	1:C:223:LEU:HA	1.81	0.44
1:C:845:LEU:HD22	1:C:956:ASN:HD21	1.83	0.44
1:B:242:ASN:HB2	1:B:246:LEU:HD21	1.98	0.44
1:C:126:PHE:HB3	1:C:128:LYS:NZ	2.32	0.44
1:B:126:PHE:HB3	1:B:128:LYS:NZ	2.32	0.44
1:C:1027:GLU:OE1	1:C:1035:ARG:NH1	2.46	0.44
1:C:739:CYS:HB3	1:C:745:CYS:HB3	1.78	0.44
1:A:1096:THR:OG1	1:A:1097:HIS:ND1	2.44	0.43
1:C:708:ILE:HD13	1:C:1090:VAL:HG21	2.00	0.43
1:C:754:SER:O	1:C:758:GLN:HG3	2.19	0.43
1:A:223:LEU:HD23	1:A:223:LEU:HA	1.81	0.43
1:A:315:PHE:HB2	1:A:625:LEU:HD22	1.99	0.43
1:A:592:SER:OG	1:A:609:GLN:OE1	2.34	0.43
1:A:716:ILE:HG13	1:A:919:ILE:HG23	2.00	0.43
1:A:973:LEU:HD12	1:A:973:LEU:HA	1.81	0.43
1:B:188:ARG:HB3	1:B:190:PHE:CE1	2.45	0.43
1:B:525:LYS:HB2	1:B:525:LYS:HE2	1.74	0.43
1:A:732:VAL:HG11	1:A:1000:LEU:HD21	1.99	0.43
1:B:564:ASP:OD2	1:C:848:ALA:HB2	2.19	0.43
1:C:318:GLN:H	1:C:624:GLN:HB3	1.83	0.43
1:C:525:LYS:HE2	1:C:525:LYS:HB2	1.74	0.43
1:A:1102:GLN:HG3	1:A:1105:PHE:O	2.18	0.43
1:B:709:ALA:HB3	1:C:890:LEU:HB3	2.00	0.43
1:A:125:VAL:HB	1:A:170:SER:O	2.19	0.43
1:C:716:ILE:HG13	1:C:919:ILE:HG23	2.00	0.43

Continued on next page...

Continued from previous page...

Atom-1	Atom-2	Interatomic distance (Å)	Clash overlap (Å)
1:B:848:ALA:HA	1:B:851:PHE:HB2	2.00	0.43
1:B:1150[A]:LYS:HE3	1:B:1150[A]:LYS:HB3	1.83	0.43
1:B:277:ASN:HD22	2:I:1:NAG:H82	1.82	0.43
1:B:658:CYS:HB2	1:B:693:MET:HG2	2.01	0.43
1:B:1153[A]:LYS:HB3	1:B:1153[A]:LYS:HE3	1.60	0.43
1:A:187:LEU:HB2	1:A:208:ILE:HG13	2.00	0.42
1:B:186:ASN:OD1	1:B:188:ARG:NE	2.52	0.42
1:B:20:PHE:HZ	1:B:255:TRP:HB2	1.84	0.42
1:B:565:ILE:H	1:B:565:ILE:HG13	1.59	0.42
1:B:1000:LEU:HD23	1:B:1000:LEU:HA	1.90	0.42
1:B:125:VAL:HB	1:B:170:SER:O	2.19	0.42
1:B:739:CYS:HB3	1:B:745:CYS:HB3	1.80	0.42
1:C:375:LYS:H	1:C:375:LYS:HG2	1.63	0.42
1:C:1000:LEU:HD23	1:C:1000:LEU:HA	1.89	0.42
1:A:955:LEU:HD23	1:A:955:LEU:HA	1.84	0.42
1:B:546:GLY:CA	1:B:585:PRO:HA	2.50	0.42
1:C:722:ILE:HG13	1:C:1057:VAL:HG22	2.01	0.42
1:B:315:PHE:HA	1:B:627:PRO:HD3	2.00	0.42
1:B:375:LYS:HG3	1:B:430:VAL:HB	2.02	0.42
1:C:125:VAL:HB	1:C:170:SER:O	2.20	0.42
1:C:1150[A]:LYS:HB3	1:C:1150[A]:LYS:HE3	1.83	0.42
1:A:845:LEU:HD22	1:A:956:ASN:HD21	1.85	0.42
1:A:896:MET:HB3	1:A:896:MET:HE3	1.74	0.42
1:A:20:PHE:HZ	1:A:255:TRP:HB2	1.84	0.42
1:A:514:LEU:HD23	1:A:514:LEU:HA	1.83	0.42
1:B:45:ARG:O	1:B:280:GLY:HA2	2.19	0.42
1:B:716:ILE:HG13	1:B:919:ILE:HG23	2.01	0.42
1:C:186:ASN:OD1	1:C:188:ARG:NE	2.52	0.42
1:C:625:LEU:HD23	1:C:625:LEU:HA	1.89	0.42
1:A:940:ALA:C	1:A:942:GLY:H	2.28	0.42
1:B:142:VAL:HG22	1:B:152:GLU:HG3	2.02	0.42
1:B:350:TRP:CD1	1:B:350:TRP:H	2.37	0.42
1:B:732:VAL:HG11	1:B:1000:LEU:HD21	2.02	0.42
1:A:1141[A]:LEU:HA	1:A:1144[A]:PHE:CE2	2.55	0.42
1:C:142:VAL:HG22	1:C:152:GLU:HG3	2.02	0.42
1:B:1141[A]:LEU:HA	1:B:1144[A]:PHE:CE2	2.55	0.42
1:C:940:ALA:C	1:C:942:GLY:H	2.28	0.42
1:C:1142[A]:ASP:HA	1:C:1145[A]:LYS:HB3	2.02	0.42
1:A:354:ARG:NH1	1:A:391:ASN:HB2	2.35	0.41
1:B:304:THR:HA	1:B:598:THR:HG21	2.02	0.41
1:B:934:LEU:HD22	1:B:941:LEU:HD22	2.02	0.41

Continued on next page...

Continued from previous page...

Atom-1	Atom-2	Interatomic distance (Å)	Clash overlap (Å)
1:B:1142[A]:ASP:HA	1:B:1145[A]:LYS:HB3	2.02	0.41
1:C:20:PHE:HZ	1:C:255:TRP:HB2	1.84	0.41
1:C:759:LEU:HD22	1:C:1004:VAL:HG21	2.02	0.41
1:C:896:MET:HE3	1:C:896:MET:HB3	1.85	0.41
1:C:1141[A]:LEU:HA	1:C:1144[A]:PHE:CE2	2.55	0.41
1:C:188:ARG:HB3	1:C:190:PHE:CE1	2.45	0.41
1:A:554:LYS:H	1:A:554:LYS:HG2	1.76	0.41
1:B:561:PHE:CZ	1:C:43:VAL:HG22	2.56	0.41
1:B:1046:MET:HG2	1:B:1061:VAL:HB	2.01	0.41
1:C:304:THR:HA	1:C:598:THR:HG21	2.02	0.41
1:C:550:LYS:HB3	1:C:550:LYS:HE3	1.76	0.41
1:C:732:VAL:HG11	1:C:1000:LEU:HD21	2.01	0.41
1:A:26:THR:OG1	1:A:77:ARG:NH2	2.53	0.41
1:A:186:ASN:OD1	1:A:188:ARG:NE	2.52	0.41
1:A:1142[A]:ASP:HA	1:A:1145[A]:LYS:HB3	2.02	0.41
1:B:754:SER:O	1:B:758:GLN:HG3	2.21	0.41
1:B:852:ASN:O	1:B:854:LEU:HG	2.21	0.41
1:C:26:THR:OG1	1:C:77:ARG:NH2	2.53	0.41
1:C:350:TRP:CD1	1:C:350:TRP:H	2.37	0.41
1:C:930:ILE:HD13	1:C:930:ILE:HA	1.93	0.41
1:A:292:PRO:HG3	1:A:629:TRP:CE3	2.55	0.41
1:B:292:PRO:HG3	1:B:629:TRP:CE3	2.56	0.41
1:B:560:GLN:OE1	1:B:560:GLN:HA	2.21	0.41
1:B:596:PRO:HD3	1:B:688:ILE:HD11	2.03	0.41
1:A:890:LEU:HB3	1:C:709:ALA:HB3	2.02	0.41
1:B:704:SER:HB3	1:B:707:SER:CB	2.50	0.41
1:A:375:LYS:HG3	1:A:430:VAL:HB	2.02	0.41
1:A:754:SER:O	1:A:758:GLN:HG3	2.20	0.41
1:B:722:ILE:HG13	1:B:1057:VAL:HG22	2.03	0.41
1:C:381:PRO:HA	1:C:384:LEU:HG	2.03	0.41
1:C:1153[A]:LYS:HE3	1:C:1153[A]:LYS:HB3	1.60	0.41
1:A:628:THR:O	1:A:628:THR:OG1	2.35	0.41
1:A:852:ASN:O	1:A:854:LEU:HG	2.21	0.41
1:B:26:THR:OG1	1:B:77:ARG:NH2	2.53	0.41
1:B:713:ASN:HB3	1:B:1066:ALA:HB3	2.03	0.41
1:A:317:VAL:HG22	1:A:586:CYS:HB3	2.02	0.41
1:A:350:TRP:CD1	1:A:350:TRP:H	2.37	0.41
1:A:516:ALA:HB3	1:A:517:PRO:HD3	2.02	0.41
1:A:561:PHE:CZ	1:B:43:VAL:HG22	2.56	0.41
1:A:797:ASN:HB3	1:A:924:ASN:OD1	2.21	0.41
1:B:20:PHE:CZ	1:B:255:TRP:HB2	2.56	0.41

Continued on next page...

Continued from previous page...

Atom-1	Atom-2	Interatomic distance (Å)	Clash overlap (Å)
1:B:381:PRO:HA	1:B:384:LEU:HG	2.02	0.41
1:C:20:PHE:CZ	1:C:255:TRP:HB2	2.56	0.41
1:C:51:LEU:HD23	1:C:51:LEU:HA	1.87	0.41
1:C:516:ALA:HB3	1:C:517:PRO:HD3	2.03	0.41
1:C:628:THR:HG22	1:C:630:ARG:NH2	2.36	0.41
1:B:203:SER:HB3	1:B:223:LEU:HG	2.03	0.41
1:C:86:ASN:HD22	1:C:266:TYR:HD2	1.69	0.41
1:C:183:ASN:C	1:C:185:LYS:H	2.29	0.41
1:C:713:ASN:HB3	1:C:1066:ALA:HB3	2.02	0.41
1:A:80:ASN:OD1	1:A:80:ASN:N	2.54	0.40
1:B:126:PHE:HB3	1:B:128:LYS:HZ1	1.87	0.40
1:C:658:CYS:HB2	1:C:693:MET:HG2	2.03	0.40
1:A:126:PHE:HB3	1:A:128:LYS:HZ1	1.86	0.40
1:A:315:PHE:HA	1:A:627:PRO:HD3	2.02	0.40
1:B:980:LEU:HD22	1:B:984:GLU:HB3	2.04	0.40
1:C:80:ASN:N	1:C:80:ASN:OD1	2.54	0.40
1:C:560:GLN:OE1	1:C:560:GLN:HA	2.21	0.40
1:C:630:ARG:H	1:C:630:ARG:HG2	1.70	0.40
1:A:35:ARG:H	1:A:35:ARG:HG2	1.58	0.40
1:B:375:LYS:H	1:B:375:LYS:HG2	1.63	0.40
1:B:592:SER:OG	1:B:609:GLN:OE1	2.37	0.40
1:B:845:LEU:HD22	1:B:956:ASN:HD21	1.86	0.40
1:B:973:LEU:HD12	1:B:973:LEU:HA	1.80	0.40
1:A:43:VAL:HG22	1:C:561:PHE:CZ	2.56	0.40
1:A:142:VAL:HG22	1:A:152:GLU:HG3	2.02	0.40
1:A:203:SER:HB3	1:A:223:LEU:HG	2.03	0.40
1:A:708:ILE:HD13	1:A:1090:VAL:HG21	2.02	0.40
1:B:142:VAL:O	1:B:242:ASN:HA	2.22	0.40
1:B:516:ALA:HB3	1:B:517:PRO:HD3	2.02	0.40
1:B:893:PRO:HB2	1:B:896:MET:HG3	2.03	0.40
1:C:354:ARG:NH1	1:C:391:ASN:HB2	2.36	0.40
1:A:142:VAL:O	1:A:242:ASN:HA	2.21	0.40
1:B:759:LEU:HD22	1:B:1004:VAL:HG21	2.02	0.40
1:B:940:ALA:C	1:B:942:GLY:H	2.28	0.40
1:C:934:LEU:HD22	1:C:941:LEU:HD22	2.03	0.40

There are no symmetry-related clashes.

5.3 Torsion angles

5.3.1 Protein backbone

In the following table, the Percentiles column shows the percent Ramachandran outliers of the chain as a percentile score with respect to all PDB entries followed by that with respect to all EM entries.

The Analysed column shows the number of residues for which the backbone conformation was analysed, and the total number of residues.

Mol	Chain	Analysed	Favoured	Allowed	Outliers	Percentiles	
1	A	1129/1305 (86%)	1092 (97%)	37 (3%)	0	100	100
1	B	1129/1305 (86%)	1090 (96%)	39 (4%)	0	100	100
1	C	1129/1305 (86%)	1090 (96%)	39 (4%)	0	100	100
All	All	3387/3915 (86%)	3272 (97%)	115 (3%)	0	100	100

There are no Ramachandran outliers to report.

5.3.2 Protein sidechains

In the following table, the Percentiles column shows the percent sidechain outliers of the chain as a percentile score with respect to all PDB entries followed by that with respect to all EM entries.

The Analysed column shows the number of residues for which the sidechain conformation was analysed, and the total number of residues.

Mol	Chain	Analysed	Rotameric	Outliers	Percentiles	
1	A	998/1130 (88%)	979 (98%)	19 (2%)	50	77
1	B	998/1130 (88%)	980 (98%)	18 (2%)	51	78
1	C	998/1130 (88%)	977 (98%)	21 (2%)	47	75
All	All	2994/3390 (88%)	2936 (98%)	58 (2%)	55	77

All (58) residues with a non-rotameric sidechain are listed below:

Mol	Chain	Res	Type
1	A	144	HIS
1	A	223	LEU
1	A	317	VAL
1	A	379	VAL
1	A	391	ASN

Continued on next page...

Continued from previous page...

Mol	Chain	Res	Type
1	A	547	VAL
1	A	874	LEU
1	A	934	LEU
1	A	1001	GLN
1	A	1141[A]	LEU
1	A	1141[B]	LEU
1	A	1147[A]	GLU
1	A	1147[B]	GLU
1	A	1149[A]	ASP
1	A	1149[B]	ASP
1	A	1154[A]	ASN
1	A	1154[B]	ASN
1	A	1157[A]	SER
1	A	1157[B]	SER
1	B	64	THR
1	B	144	HIS
1	B	317	VAL
1	B	512	GLU
1	B	547	VAL
1	B	713	ASN
1	B	874	LEU
1	B	1001	GLN
1	B	1141[A]	LEU
1	B	1141[B]	LEU
1	B	1147[A]	GLU
1	B	1147[B]	GLU
1	B	1149[A]	ASP
1	B	1149[B]	ASP
1	B	1154[A]	ASN
1	B	1154[B]	ASN
1	B	1157[A]	SER
1	B	1157[B]	SER
1	C	64	THR
1	C	144	HIS
1	C	318	GLN
1	C	391	ASN
1	C	512	GLU
1	C	547	VAL
1	C	550	LYS
1	C	612	ASN
1	C	734	CYS
1	C	934	LEU

Continued on next page...

Continued from previous page...

Mol	Chain	Res	Type
1	C	973	LEU
1	C	1001	GLN
1	C	1109	GLN
1	C	1141[A]	LEU
1	C	1141[B]	LEU
1	C	1147[A]	GLU
1	C	1147[B]	GLU
1	C	1149[A]	ASP
1	C	1149[B]	ASP
1	C	1154[A]	ASN
1	C	1154[B]	ASN

Sometimes sidechains can be flipped to improve hydrogen bonding and reduce clashes. All (53) such sidechains are listed below:

Mol	Chain	Res	Type
1	A	144	HIS
1	A	162	ASN
1	A	171	GLN
1	A	194	ASN
1	A	242	ASN
1	A	311	GLN
1	A	318	GLN
1	A	391	ASN
1	A	501	HIS
1	A	536	ASN
1	A	699	ASN
1	A	751	GLN
1	A	849	GLN
1	A	953	GLN
1	A	956	ASN
1	A	1067	GLN
1	A	1079	HIS
1	A	1102	GLN
1	A	1109	GLN
1	A	1115	ASN
1	B	144	HIS
1	B	162	ASN
1	B	194	ASN
1	B	242	ASN
1	B	318	GLN
1	B	385	ASN
1	B	536	ASN

Continued on next page...

Continued from previous page...

Mol	Chain	Res	Type
1	B	699	ASN
1	B	751	GLN
1	B	849	GLN
1	B	953	GLN
1	B	956	ASN
1	B	1079	HIS
1	B	1102	GLN
1	B	1115	ASN
1	C	144	HIS
1	C	162	ASN
1	C	194	ASN
1	C	242	ASN
1	C	311	GLN
1	C	318	GLN
1	C	385	ASN
1	C	391	ASN
1	C	536	ASN
1	C	671	GLN
1	C	699	ASN
1	C	751	GLN
1	C	849	GLN
1	C	909	GLN
1	C	953	GLN
1	C	956	ASN
1	C	1102	GLN
1	C	1115	ASN

5.3.3 RNA ⓘ

There are no RNA molecules in this entry.

5.4 Non-standard residues in protein, DNA, RNA chains ⓘ

There are no non-standard protein/DNA/RNA residues in this entry.

5.5 Carbohydrates ⓘ

33 monosaccharides are modelled in this entry.

In the following table, the Counts columns list the number of bonds (or angles) for which Mogul statistics could be retrieved, the number of bonds (or angles) that are observed in the model and

the number of bonds (or angles) that are defined in the Chemical Component Dictionary. The Link column lists molecule types, if any, to which the group is linked. The Z score for a bond length (or angle) is the number of standard deviations the observed value is removed from the expected value. A bond length (or angle) with $|Z| > 2$ is considered an outlier worth inspection. RMSZ is the root-mean-square of all Z scores of the bond lengths (or angles).

Mol	Type	Chain	Res	Link	Bond lengths			Bond angles		
					Counts	RMSZ	# Z > 2	Counts	RMSZ	# Z > 2
2	NAG	D	1	1,2	14,14,15	0.72	0	17,19,21	0.79	0
2	NAG	D	2	2	14,14,15	0.70	0	17,19,21	0.79	0
2	NAG	E	1	1,2	14,14,15	0.64	0	17,19,21	1.34	3 (17%)
2	NAG	E	2	2	14,14,15	0.72	0	17,19,21	0.87	1 (5%)
2	NAG	F	1	1,2	14,14,15	0.78	0	17,19,21	1.31	1 (5%)
2	NAG	F	2	2	14,14,15	0.75	0	17,19,21	0.80	0
3	NAG	G	1	3,1	14,14,15	0.78	0	17,19,21	1.51	2 (11%)
3	NAG	G	2	3	14,14,15	0.73	0	17,19,21	0.90	0
3	FUC	G	3	3	10,10,11	0.80	0	14,14,16	0.83	0
2	NAG	H	1	1,2	14,14,15	0.70	0	17,19,21	0.86	1 (5%)
2	NAG	H	2	2	14,14,15	0.82	1 (7%)	17,19,21	1.32	2 (11%)
2	NAG	I	1	1,2	14,14,15	0.71	0	17,19,21	0.88	0
2	NAG	I	2	2	14,14,15	0.68	0	17,19,21	0.82	1 (5%)
2	NAG	J	1	1,2	14,14,15	0.77	0	17,19,21	1.05	1 (5%)
2	NAG	J	2	2	14,14,15	0.65	0	17,19,21	0.96	0
2	NAG	K	1	1,2	14,14,15	0.74	0	17,19,21	1.57	2 (11%)
2	NAG	K	2	2	14,14,15	0.77	0	17,19,21	0.80	0
3	NAG	L	1	3,1	14,14,15	0.67	0	17,19,21	1.56	2 (11%)
3	NAG	L	2	3	14,14,15	0.80	0	17,19,21	0.88	1 (5%)
3	FUC	L	3	3	10,10,11	0.80	0	14,14,16	0.89	0
2	NAG	M	1	1,2	14,14,15	0.70	0	17,19,21	0.84	1 (5%)
2	NAG	M	2	2	14,14,15	0.82	1 (7%)	17,19,21	1.32	2 (11%)
2	NAG	N	1	1,2	14,14,15	0.71	0	17,19,21	0.93	0
2	NAG	N	2	2	14,14,15	0.73	0	17,19,21	0.89	1 (5%)
2	NAG	O	1	1,2	14,14,15	0.71	0	17,19,21	0.87	0
2	NAG	O	2	2	14,14,15	0.71	0	17,19,21	0.85	0
2	NAG	P	1	1,2	14,14,15	0.76	0	17,19,21	1.36	1 (5%)
2	NAG	P	2	2	14,14,15	0.78	0	17,19,21	0.77	0
3	NAG	Q	1	3,1	14,14,15	0.73	0	17,19,21	1.10	1 (5%)
3	NAG	Q	2	3	14,14,15	0.71	0	17,19,21	0.87	1 (5%)
3	FUC	Q	3	3	10,10,11	0.78	0	14,14,16	0.91	0
2	NAG	R	1	1,2	14,14,15	0.71	0	17,19,21	0.84	1 (5%)
2	NAG	R	2	2	14,14,15	0.84	1 (7%)	17,19,21	1.32	2 (11%)

In the following table, the Chirals column lists the number of chiral outliers, the number of chiral centers analysed, the number of these observed in the model and the number defined in the Chemical Component Dictionary. Similar counts are reported in the Torsion and Rings columns. '-' means no outliers of that kind were identified.

Mol	Type	Chain	Res	Link	Chirals	Torsions	Rings
2	NAG	D	1	1,2	-	0/6/23/26	0/1/1/1
2	NAG	D	2	2	-	0/6/23/26	0/1/1/1
2	NAG	E	1	1,2	-	0/6/23/26	0/1/1/1
2	NAG	E	2	2	-	2/6/23/26	0/1/1/1
2	NAG	F	1	1,2	-	0/6/23/26	0/1/1/1
2	NAG	F	2	2	-	0/6/23/26	0/1/1/1
3	NAG	G	1	3,1	-	0/6/23/26	0/1/1/1
3	NAG	G	2	3	-	0/6/23/26	0/1/1/1
3	FUC	G	3	3	-	-	0/1/1/1
2	NAG	H	1	1,2	-	1/6/23/26	0/1/1/1
2	NAG	H	2	2	-	1/6/23/26	0/1/1/1
2	NAG	I	1	1,2	-	0/6/23/26	0/1/1/1
2	NAG	I	2	2	-	0/6/23/26	0/1/1/1
2	NAG	J	1	1,2	-	0/6/23/26	0/1/1/1
2	NAG	J	2	2	-	0/6/23/26	0/1/1/1
2	NAG	K	1	1,2	-	0/6/23/26	0/1/1/1
2	NAG	K	2	2	-	0/6/23/26	0/1/1/1
3	NAG	L	1	3,1	-	0/6/23/26	0/1/1/1
3	NAG	L	2	3	-	0/6/23/26	0/1/1/1
3	FUC	L	3	3	-	-	0/1/1/1
2	NAG	M	1	1,2	-	1/6/23/26	0/1/1/1
2	NAG	M	2	2	-	1/6/23/26	0/1/1/1
2	NAG	N	1	1,2	-	0/6/23/26	0/1/1/1
2	NAG	N	2	2	-	0/6/23/26	0/1/1/1
2	NAG	O	1	1,2	-	0/6/23/26	0/1/1/1
2	NAG	O	2	2	-	0/6/23/26	0/1/1/1
2	NAG	P	1	1,2	-	0/6/23/26	0/1/1/1
2	NAG	P	2	2	-	0/6/23/26	0/1/1/1
3	NAG	Q	1	3,1	-	0/6/23/26	0/1/1/1
3	NAG	Q	2	3	-	0/6/23/26	0/1/1/1
3	FUC	Q	3	3	-	-	0/1/1/1
2	NAG	R	1	1,2	-	1/6/23/26	0/1/1/1
2	NAG	R	2	2	-	1/6/23/26	0/1/1/1

All (3) bond length outliers are listed below:

Mol	Chain	Res	Type	Atoms	Z	Observed(Å)	Ideal(Å)
2	R	2	NAG	C1-C2	2.09	1.55	1.52
2	H	2	NAG	C1-C2	2.05	1.55	1.52

Continued on next page...

Continued from previous page...

Mol	Chain	Res	Type	Atoms	Z	Observed(Å)	Ideal(Å)
2	M	2	NAG	C1-C2	2.03	1.55	1.52

All (27) bond angle outliers are listed below:

Mol	Chain	Res	Type	Atoms	Z	Observed(°)	Ideal(°)
2	K	1	NAG	C1-O5-C5	5.13	119.06	112.19
3	L	1	NAG	C1-O5-C5	5.08	119.00	112.19
2	P	1	NAG	C1-O5-C5	4.23	117.85	112.19
2	F	1	NAG	C1-O5-C5	4.20	117.81	112.19
3	G	1	NAG	C1-O5-C5	3.98	117.52	112.19
3	G	1	NAG	O5-C1-C2	-3.37	106.07	111.29
2	R	2	NAG	C1-O5-C5	3.08	116.32	112.19
2	M	2	NAG	C1-O5-C5	3.08	116.31	112.19
3	Q	1	NAG	C1-O5-C5	3.06	116.29	112.19
2	H	2	NAG	C1-O5-C5	3.04	116.26	112.19
2	M	2	NAG	C2-N2-C7	2.68	126.49	122.90
2	H	1	NAG	O5-C1-C2	-2.65	107.19	111.29
2	H	2	NAG	C2-N2-C7	2.65	126.45	122.90
2	R	2	NAG	C2-N2-C7	2.64	126.44	122.90
2	M	1	NAG	O5-C1-C2	-2.60	107.26	111.29
2	N	2	NAG	O5-C1-C2	-2.59	107.28	111.29
2	R	1	NAG	O5-C1-C2	-2.55	107.34	111.29
2	E	1	NAG	C1-O5-C5	-2.55	108.77	112.19
2	K	1	NAG	C2-N2-C7	2.47	126.21	122.90
2	E	1	NAG	C2-N2-C7	2.46	126.19	122.90
2	E	2	NAG	O5-C1-C2	-2.19	107.91	111.29
2	I	2	NAG	O5-C1-C2	-2.14	107.98	111.29
2	J	1	NAG	C1-O5-C5	-2.11	109.36	112.19
3	L	2	NAG	O5-C1-C2	-2.11	108.03	111.29
2	E	1	NAG	O5-C1-C2	-2.08	108.08	111.29
3	Q	2	NAG	O5-C1-C2	-2.06	108.10	111.29
3	L	1	NAG	C2-N2-C7	2.03	125.62	122.90

There are no chirality outliers.

All (8) torsion outliers are listed below:

Mol	Chain	Res	Type	Atoms
2	E	2	NAG	C4-C5-C6-O6
2	E	2	NAG	O5-C5-C6-O6
2	R	1	NAG	O5-C5-C6-O6
2	H	1	NAG	O5-C5-C6-O6
2	M	1	NAG	O5-C5-C6-O6

Continued on next page...

Continued from previous page...

Mol	Chain	Res	Type	Atoms
2	H	2	NAG	C3-C2-N2-C7
2	M	2	NAG	C3-C2-N2-C7
2	R	2	NAG	C3-C2-N2-C7

There are no ring outliers.

2 monomers are involved in 2 short contacts:

Mol	Chain	Res	Type	Clashes	Symm-Clashes
2	D	1	NAG	1	0
2	I	1	NAG	1	0

The following is a two-dimensional graphical depiction of Mogul quality analysis of bond lengths, bond angles, torsion angles, and ring geometry for oligosaccharide.

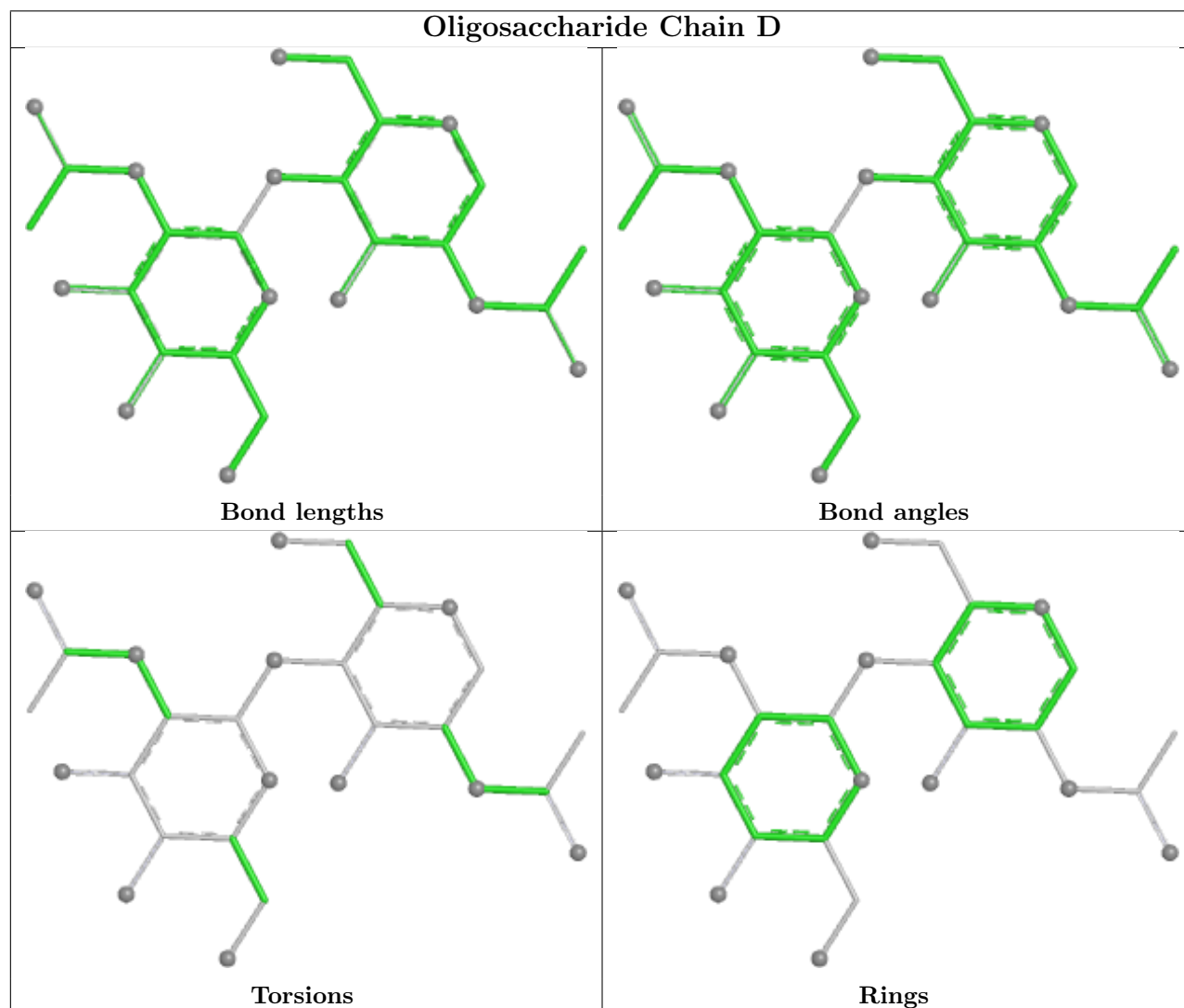

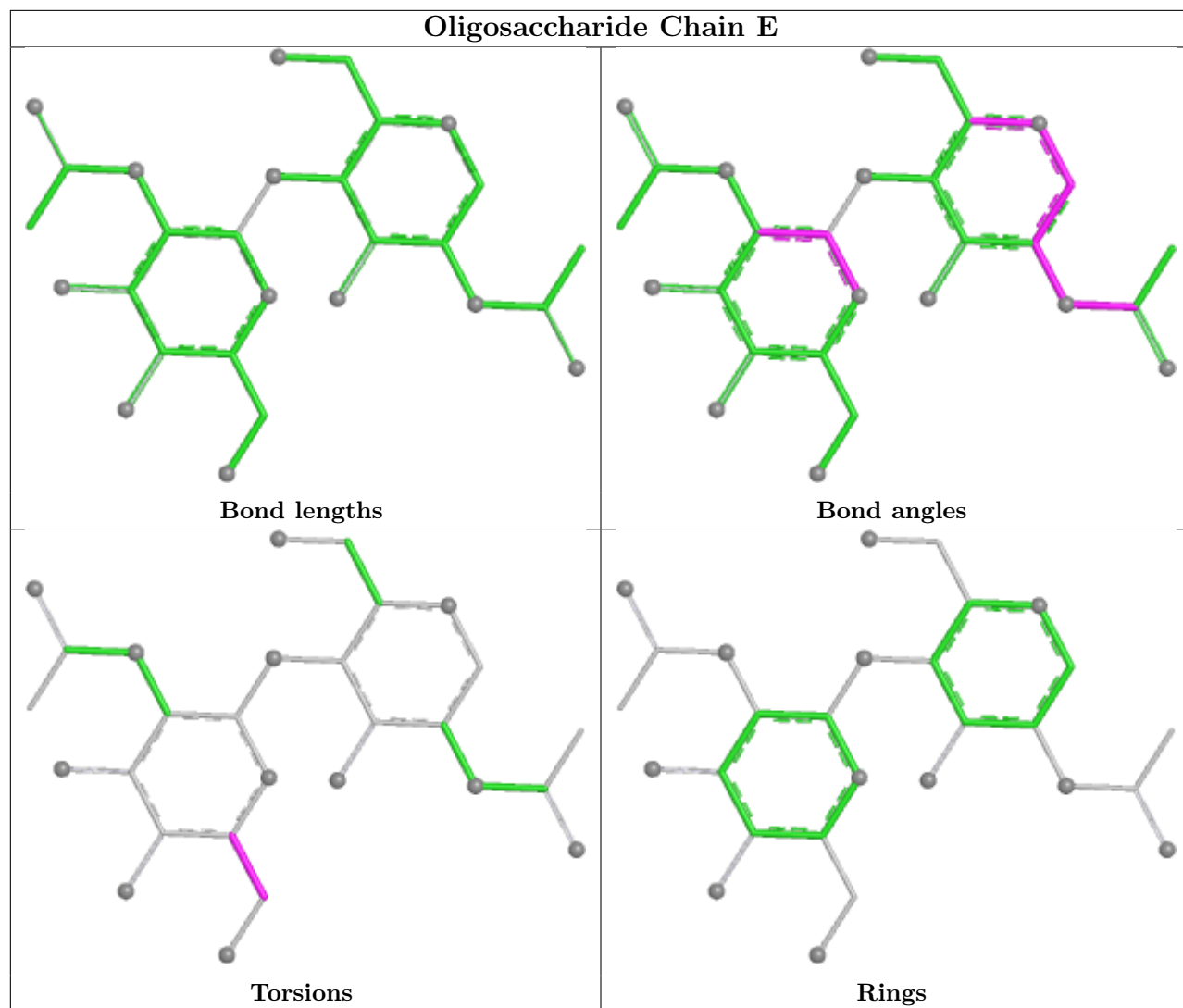

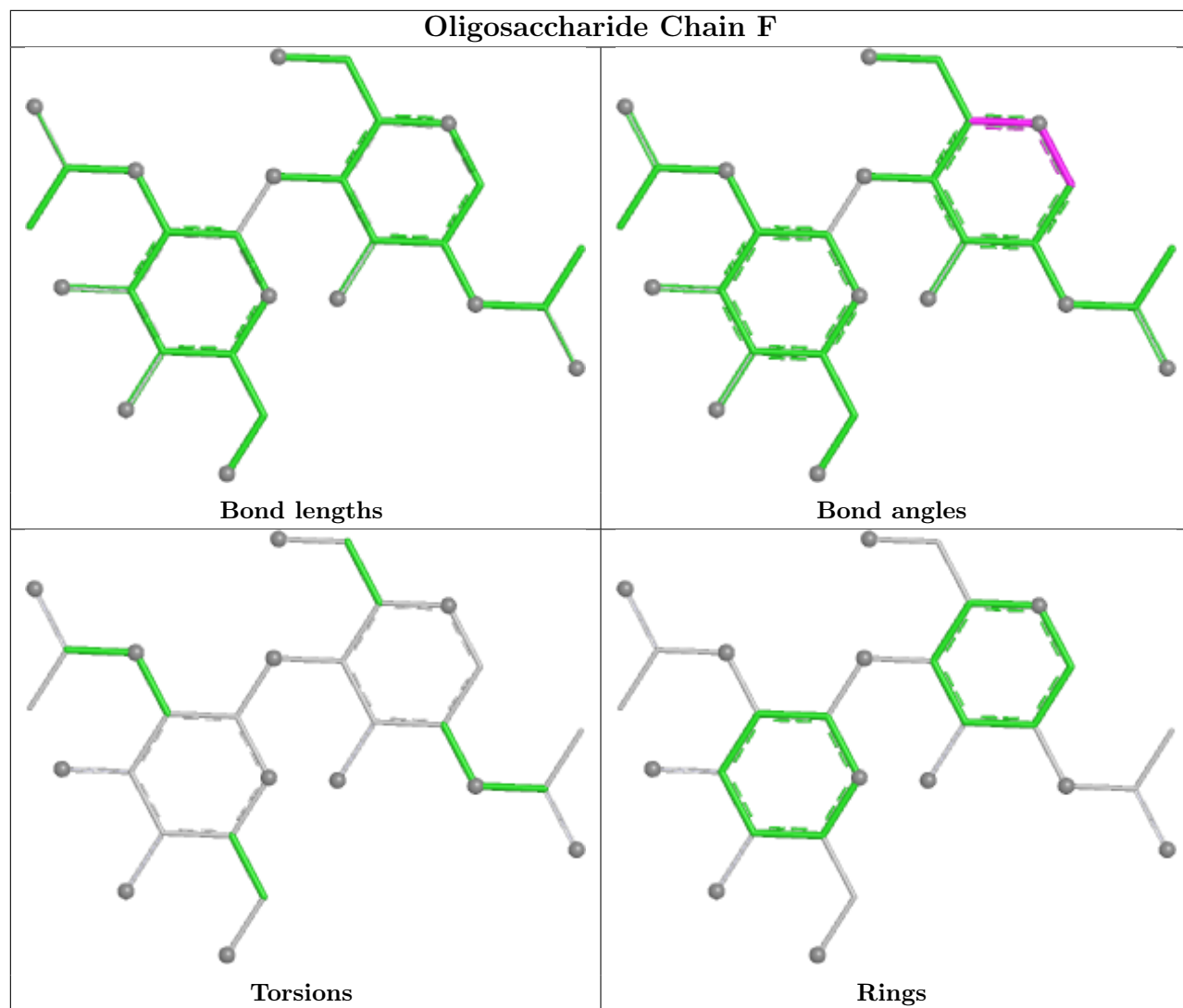

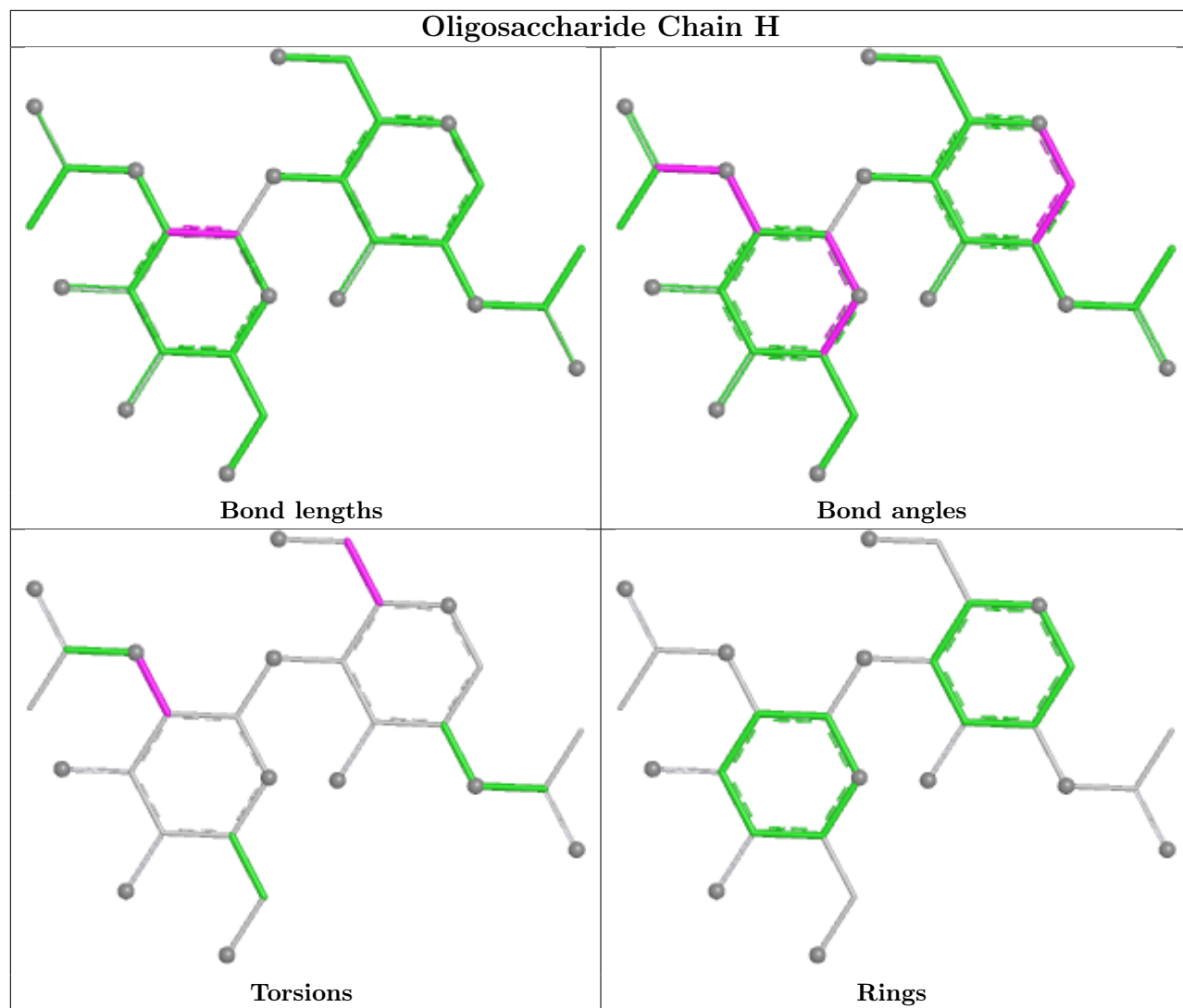

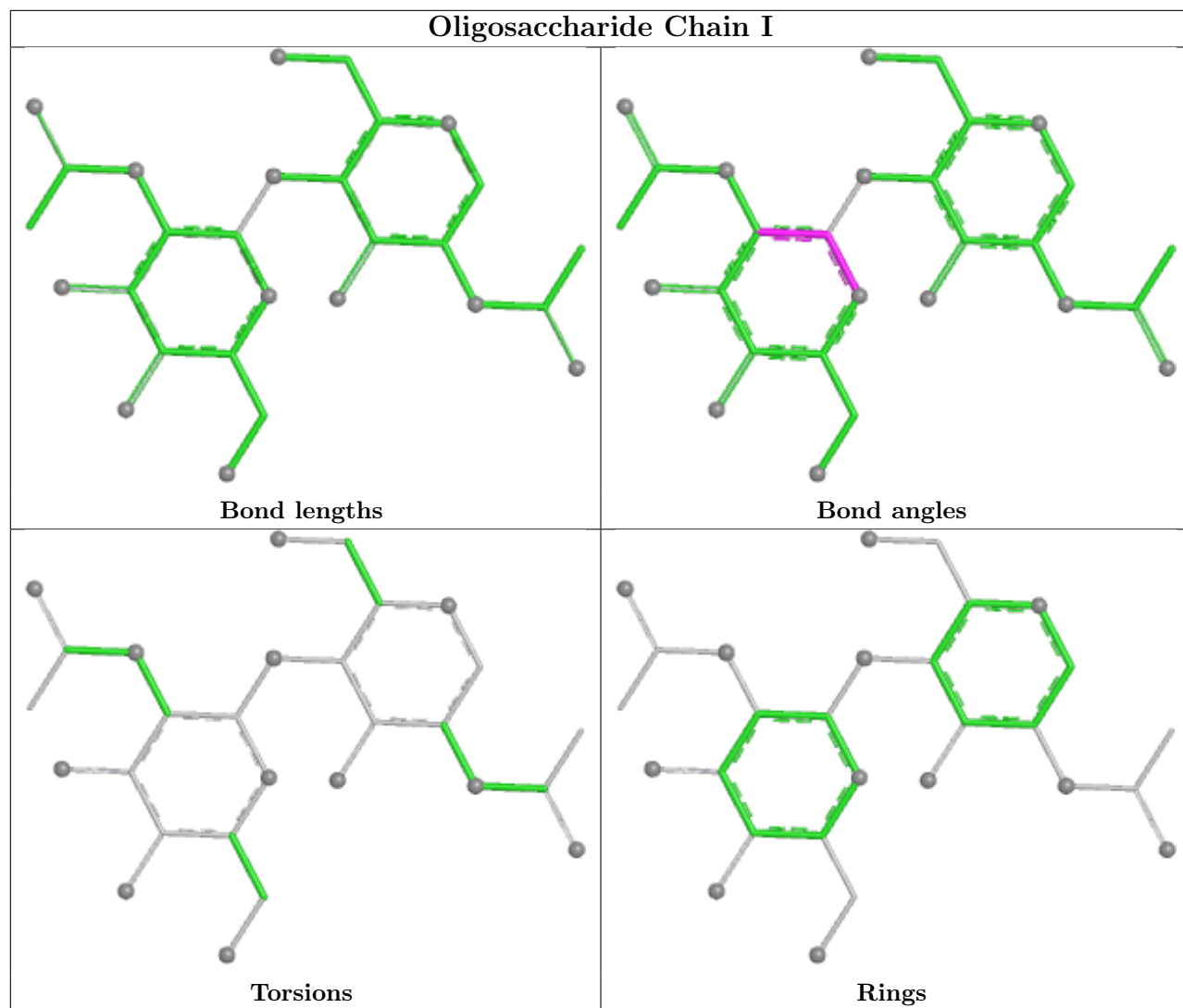

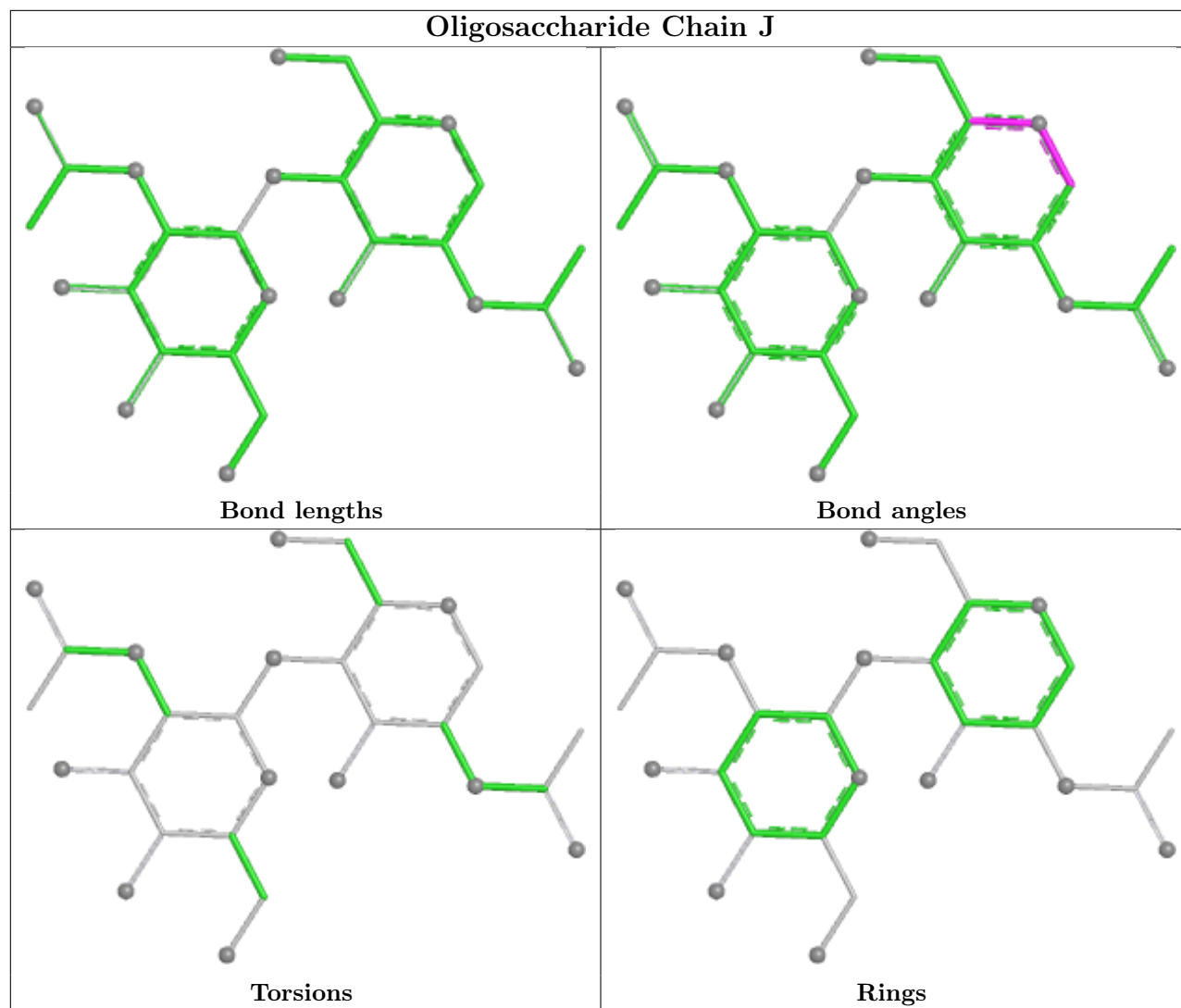

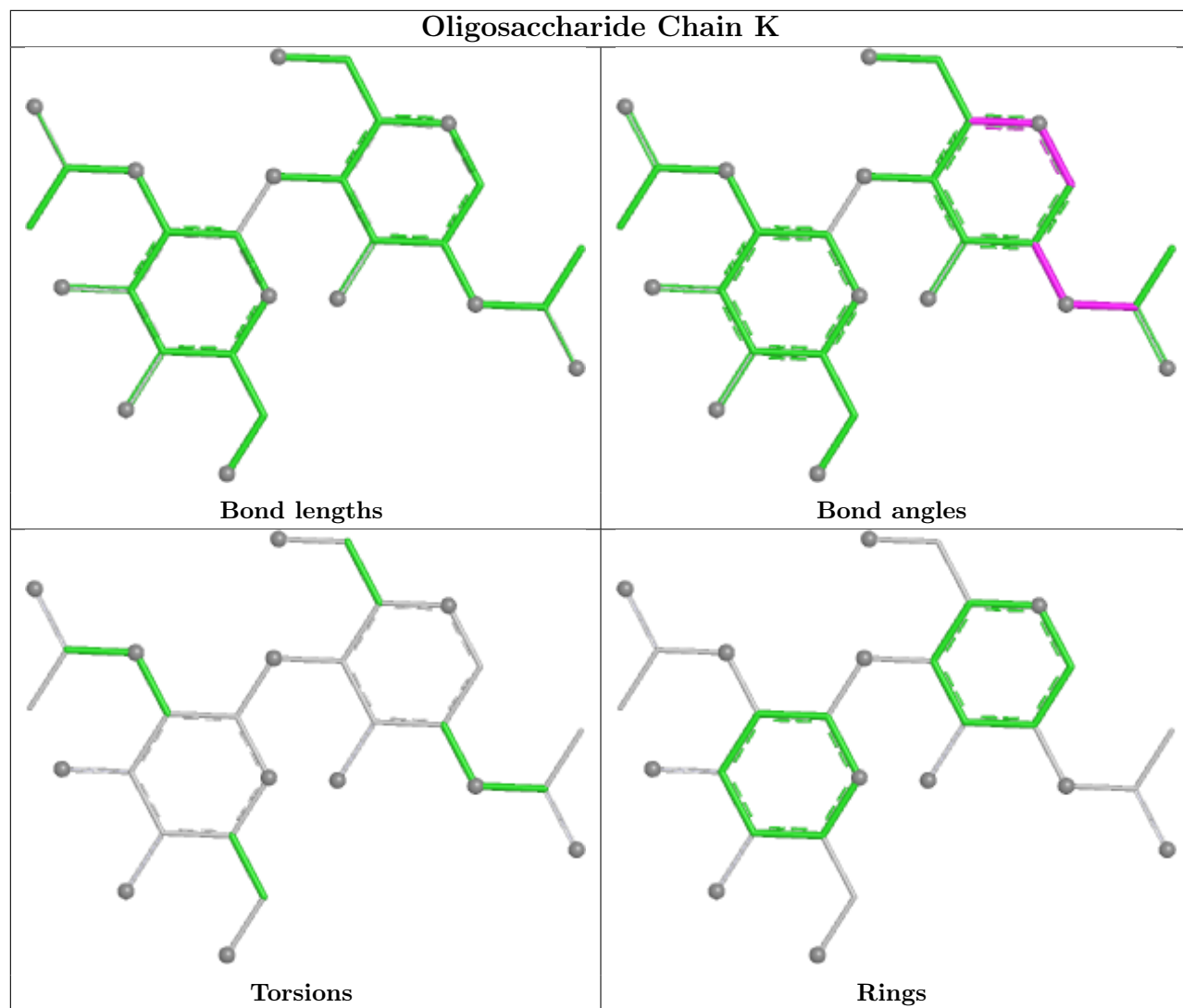

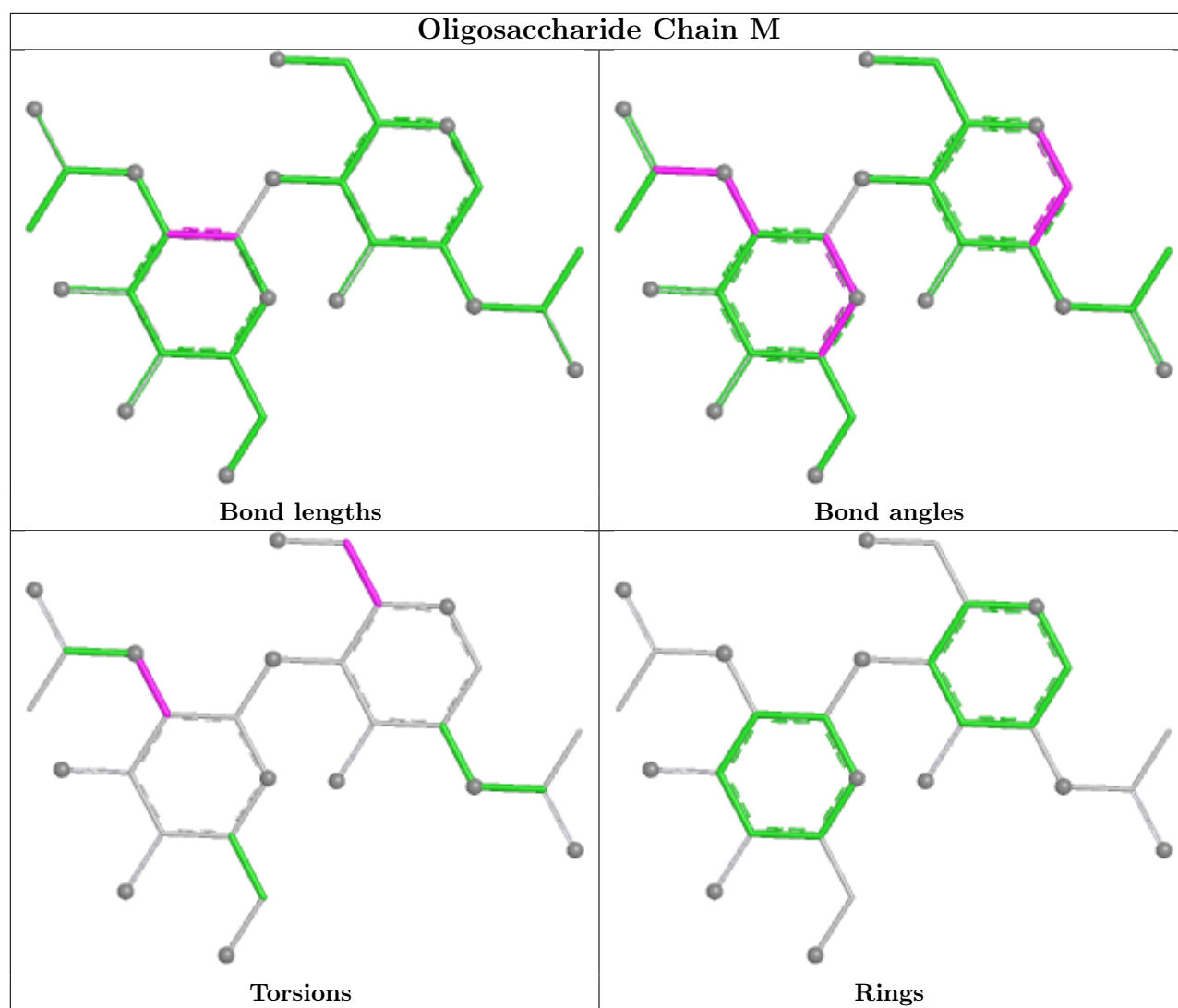

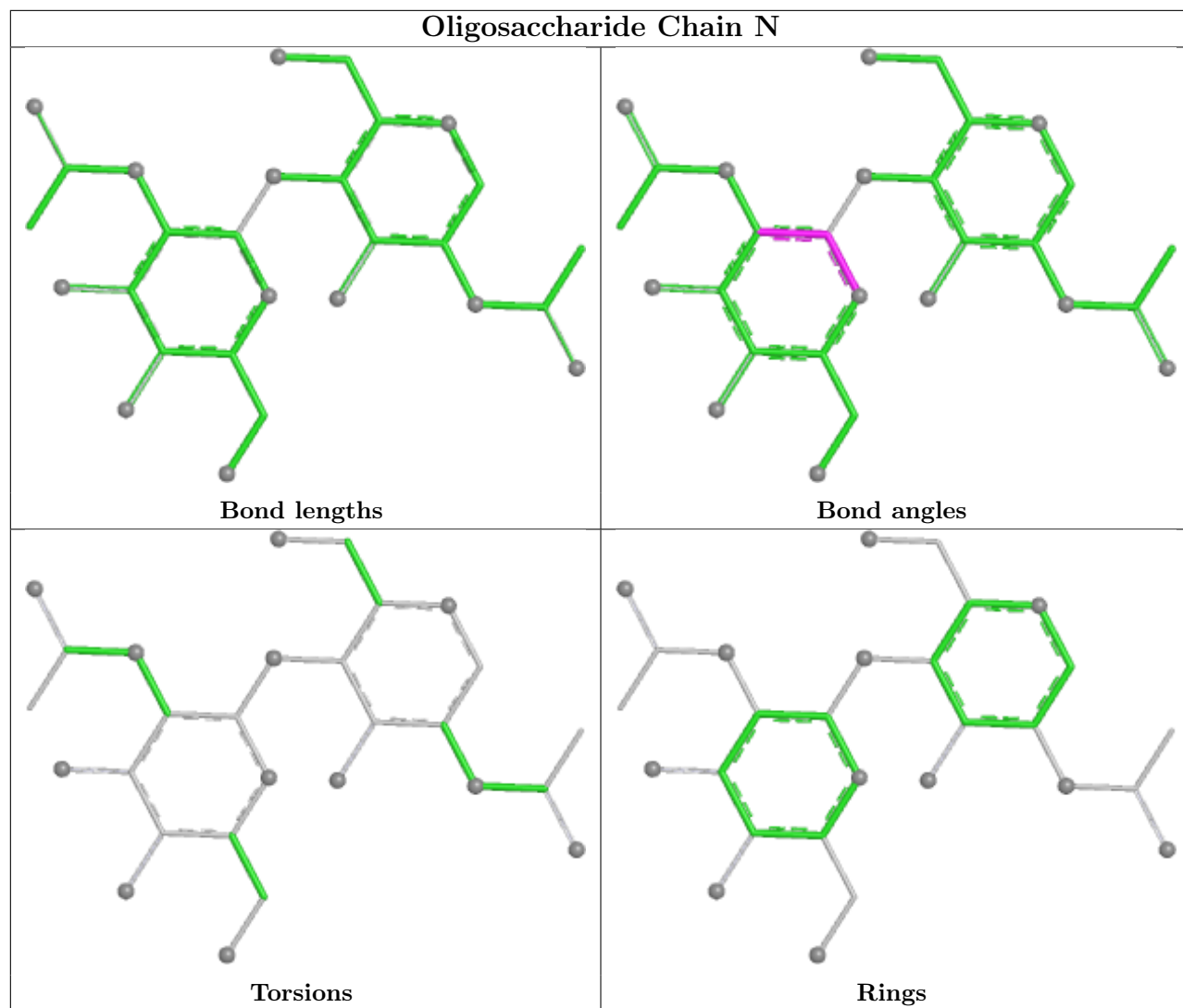

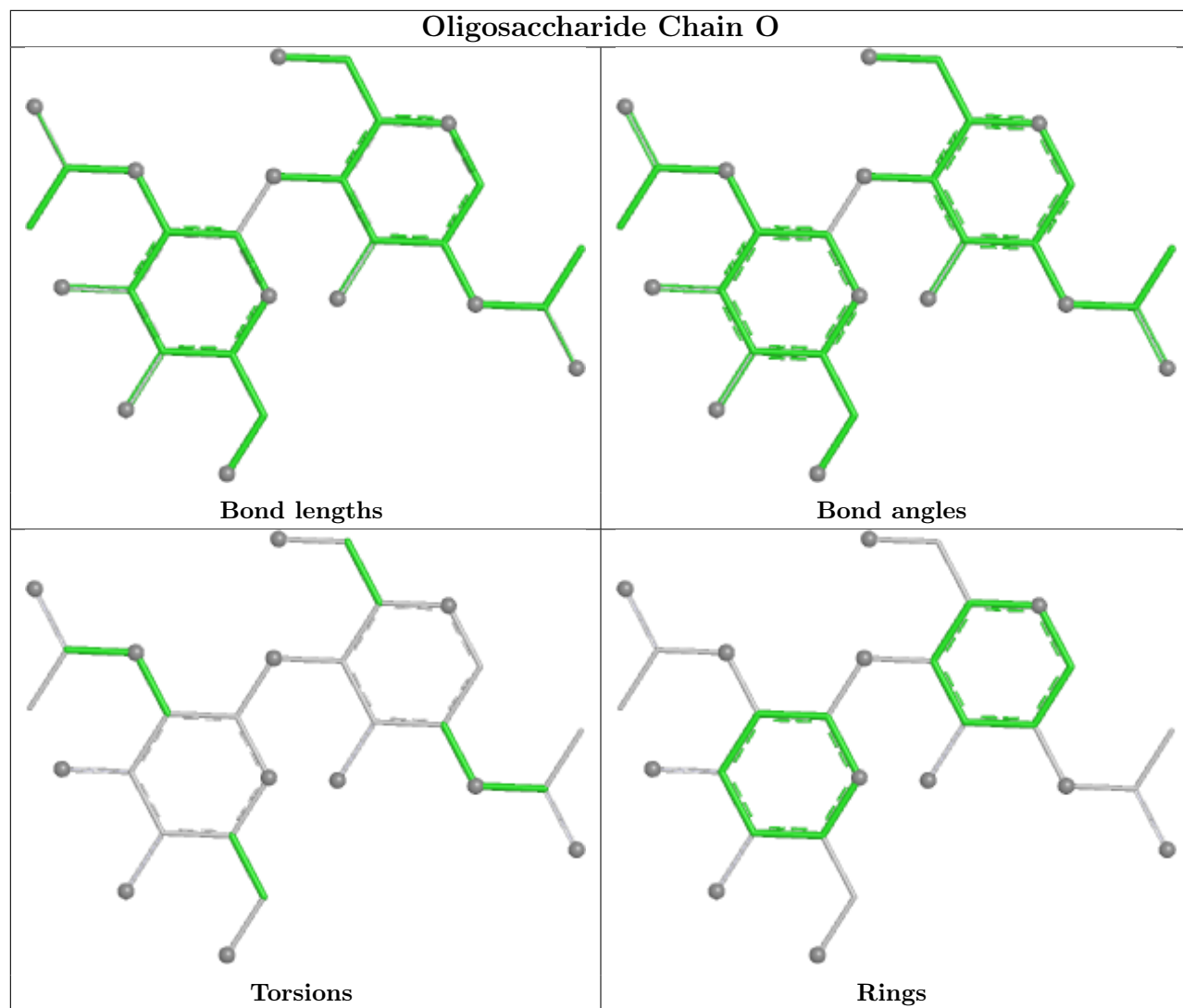

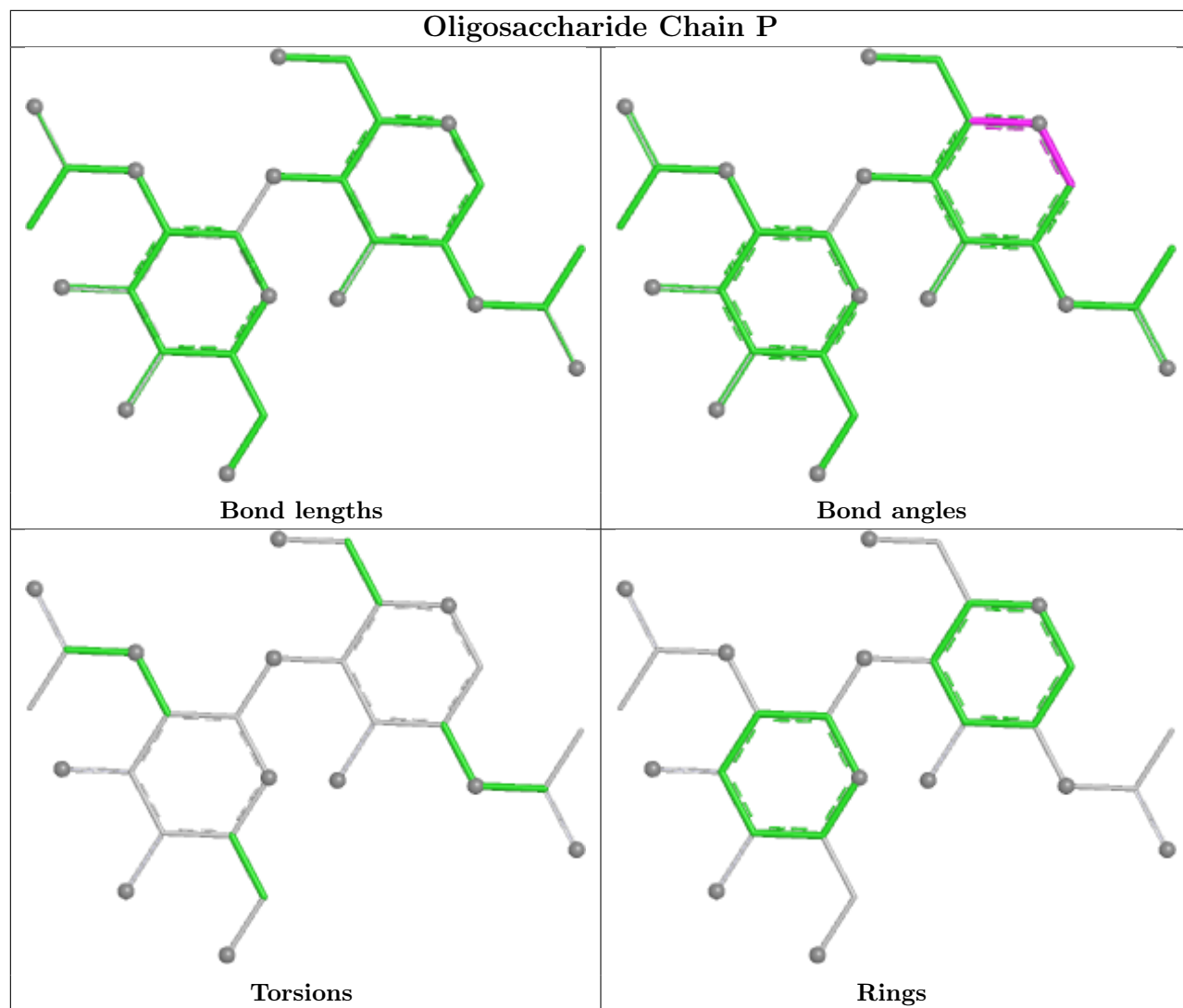

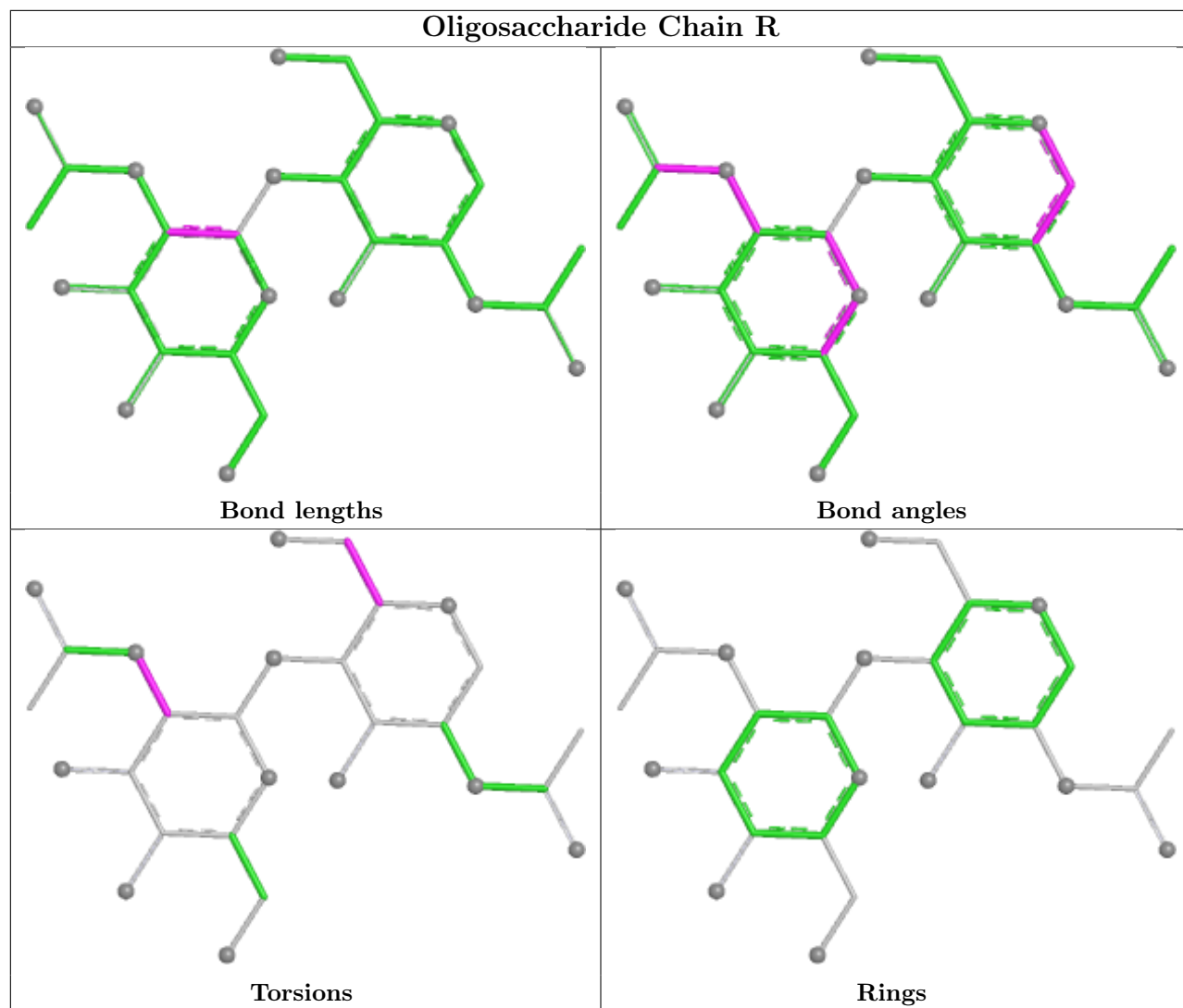

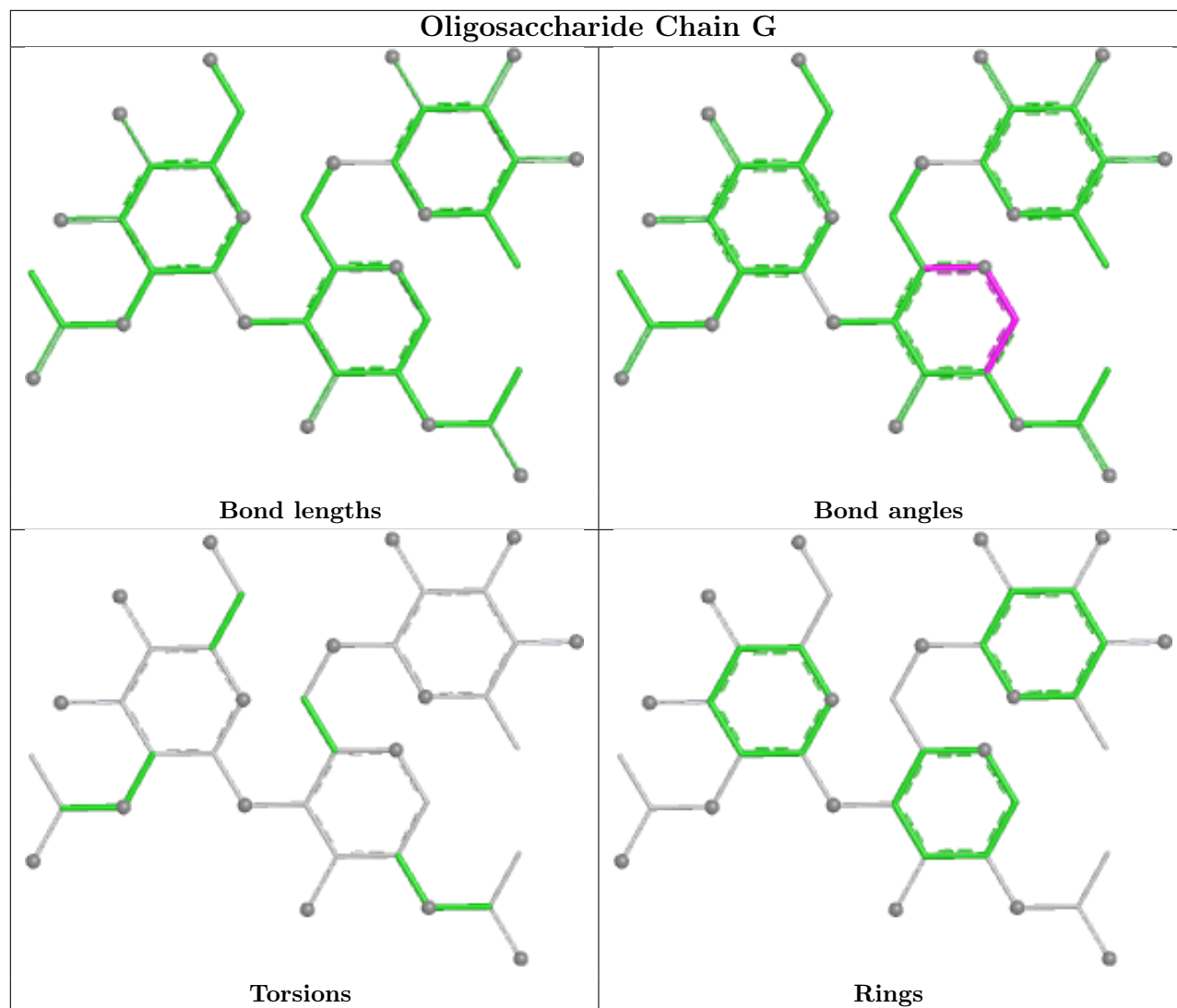

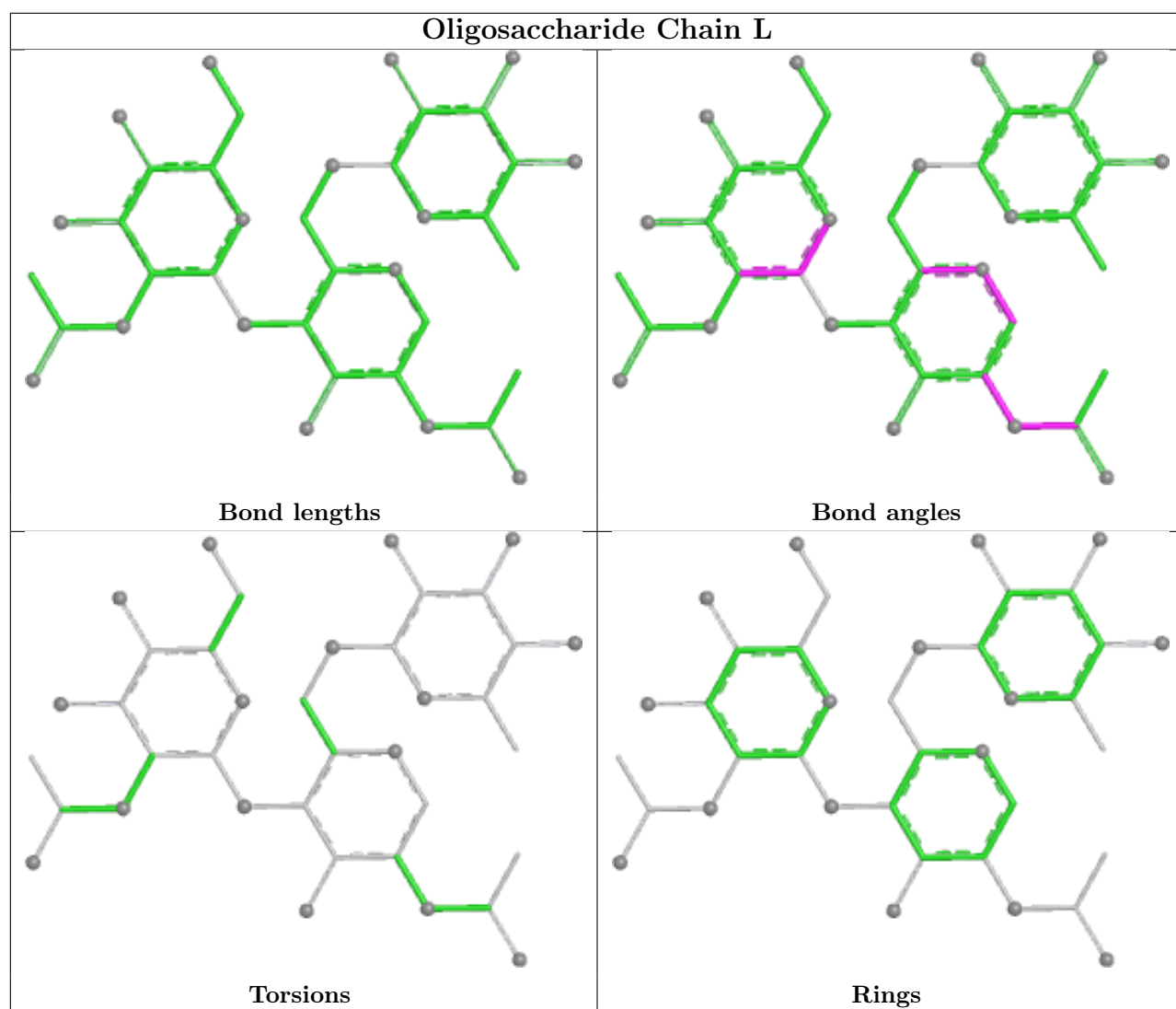

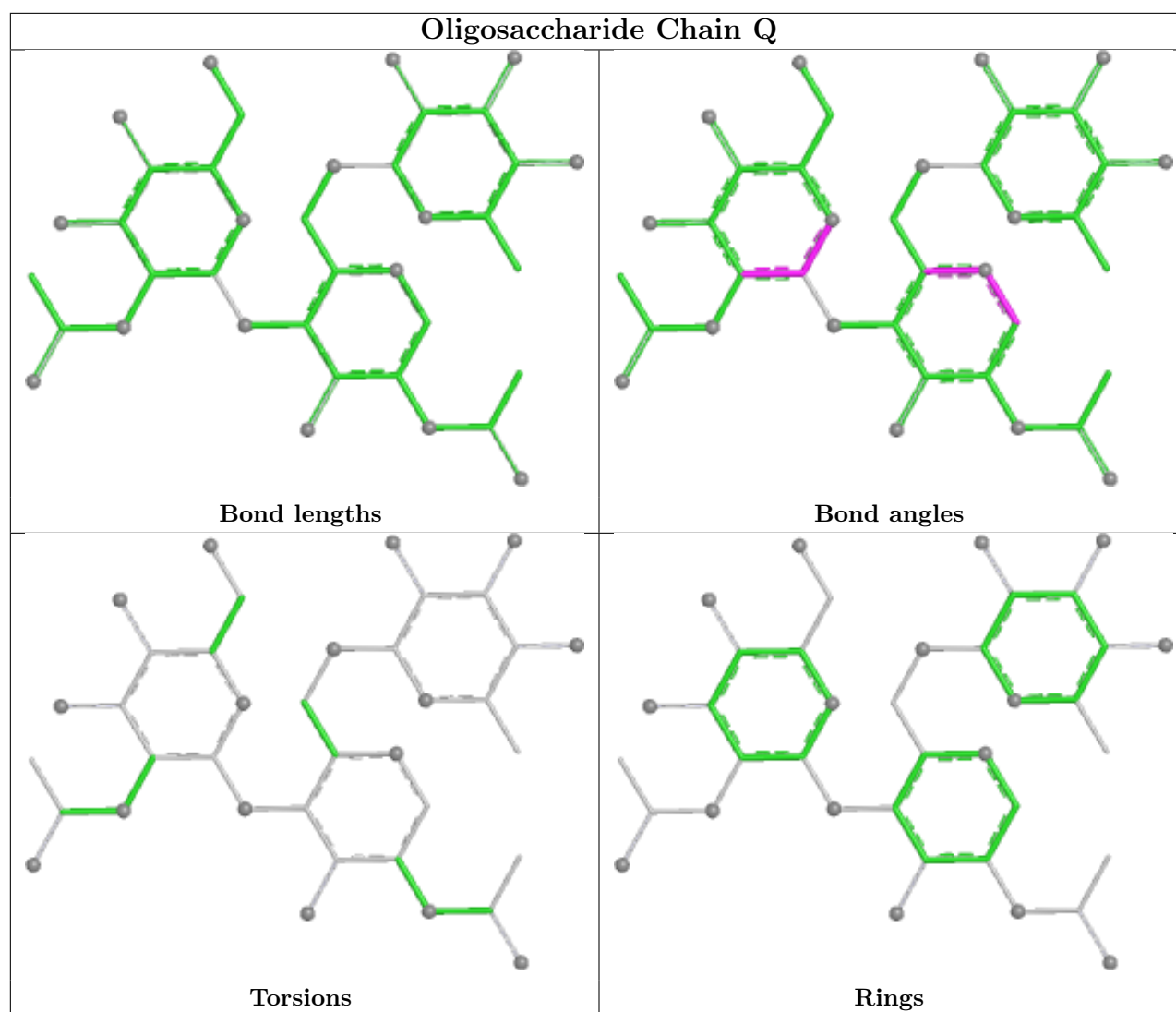

5.6 Ligand geometry [i](#)

30 ligands are modelled in this entry.

In the following table, the Counts columns list the number of bonds (or angles) for which Mogul statistics could be retrieved, the number of bonds (or angles) that are observed in the model and the number of bonds (or angles) that are defined in the Chemical Component Dictionary. The Link column lists molecule types, if any, to which the group is linked. The Z score for a bond length (or angle) is the number of standard deviations the observed value is removed from the expected value. A bond length (or angle) with $|Z| > 2$ is considered an outlier worth inspection. RMSZ is the root-mean-square of all Z scores of the bond lengths (or angles).

Mol	Type	Chain	Res	Link	Bond lengths			Bond angles		
					Counts	RMSZ	$\# Z > 2$	Counts	RMSZ	$\# Z > 2$
4	NAG	C	1407	1	14,14,15	0.71	0	17,19,21	1.17	1 (5%)
4	NAG	A	1402	1	14,14,15	0.71	0	17,19,21	0.83	0
4	NAG	B	1408	1	14,14,15	0.66	0	17,19,21	0.94	0

Mol	Type	Chain	Res	Link	Bond lengths			Bond angles		
					Counts	RMSZ	# Z > 2	Counts	RMSZ	# Z > 2
4	NAG	B	1402	1	14,14,15	0.70	0	17,19,21	0.83	0
4	NAG	A	1403	1	14,14,15	0.72	0	17,19,21	1.04	1 (5%)
4	NAG	A	1410	1	14,14,15	0.76	0	17,19,21	1.30	2 (11%)
4	NAG	B	1404	1	14,14,15	0.74	0	17,19,21	1.13	1 (5%)
4	NAG	A	1409	1	14,14,15	0.75	0	17,19,21	0.98	0
4	NAG	A	1407	1	14,14,15	0.72	0	17,19,21	1.17	1 (5%)
4	NAG	C	1401	1	14,14,15	0.72	0	17,19,21	0.93	1 (5%)
4	NAG	C	1402	1	14,14,15	0.70	0	17,19,21	0.83	0
4	NAG	B	1403	1	14,14,15	0.71	0	17,19,21	1.01	1 (5%)
4	NAG	C	1408	1	14,14,15	0.73	0	17,19,21	1.39	2 (11%)
4	NAG	A	1405	1	14,14,15	0.72	0	17,19,21	0.82	0
4	NAG	C	1404	1	14,14,15	0.71	0	17,19,21	0.89	0
4	NAG	C	1406	1	14,14,15	0.80	0	17,19,21	2.35	4 (23%)
4	NAG	C	1410	1	14,14,15	0.73	0	17,19,21	0.94	0
4	NAG	B	1405	1	14,14,15	0.73	0	17,19,21	0.82	0
4	NAG	B	1409	1	14,14,15	0.75	0	17,19,21	0.91	0
4	NAG	B	1407	1	14,14,15	0.71	0	17,19,21	1.17	1 (5%)
4	NAG	A	1406	1	14,14,15	0.79	0	17,19,21	2.35	4 (23%)
4	NAG	A	1401	1	14,14,15	0.72	0	17,19,21	0.93	1 (5%)
4	NAG	B	1410	1	14,14,15	0.66	0	17,19,21	1.88	2 (11%)
4	NAG	A	1408	1	14,14,15	0.71	0	17,19,21	0.80	0
4	NAG	A	1404	1	14,14,15	0.73	1 (7%)	17,19,21	1.34	3 (17%)
4	NAG	C	1405	1	14,14,15	0.70	0	17,19,21	0.82	0
4	NAG	B	1401	1	14,14,15	0.73	0	17,19,21	0.93	1 (5%)
4	NAG	B	1406	1	14,14,15	0.80	0	17,19,21	2.35	4 (23%)
4	NAG	C	1403	1	14,14,15	0.71	0	17,19,21	1.04	1 (5%)
4	NAG	C	1409	1	14,14,15	0.73	0	17,19,21	0.88	0

In the following table, the Chirals column lists the number of chiral outliers, the number of chiral centers analysed, the number of these observed in the model and the number defined in the Chemical Component Dictionary. Similar counts are reported in the Torsion and Rings columns. '-' means no outliers of that kind were identified.

Mol	Type	Chain	Res	Link	Chirals	Torsions	Rings
4	NAG	C	1407	1	-	2/6/23/26	0/1/1/1
4	NAG	A	1402	1	-	2/6/23/26	0/1/1/1
4	NAG	B	1408	1	-	2/6/23/26	0/1/1/1
4	NAG	B	1402	1	-	2/6/23/26	0/1/1/1

Continued on next page...

Continued from previous page...

Mol	Type	Chain	Res	Link	Chirals	Torsions	Rings
4	NAG	A	1403	1	-	0/6/23/26	0/1/1/1
4	NAG	A	1410	1	-	0/6/23/26	0/1/1/1
4	NAG	B	1404	1	-	0/6/23/26	0/1/1/1
4	NAG	A	1409	1	-	2/6/23/26	0/1/1/1
4	NAG	A	1407	1	-	2/6/23/26	0/1/1/1
4	NAG	C	1401	1	-	2/6/23/26	0/1/1/1
4	NAG	C	1402	1	-	2/6/23/26	0/1/1/1
4	NAG	B	1403	1	-	0/6/23/26	0/1/1/1
4	NAG	C	1408	1	-	0/6/23/26	0/1/1/1
4	NAG	A	1405	1	-	0/6/23/26	0/1/1/1
4	NAG	C	1404	1	-	0/6/23/26	0/1/1/1
4	NAG	C	1406	1	-	4/6/23/26	0/1/1/1
4	NAG	C	1410	1	-	0/6/23/26	0/1/1/1
4	NAG	B	1405	1	-	0/6/23/26	0/1/1/1
4	NAG	B	1409	1	-	2/6/23/26	0/1/1/1
4	NAG	B	1407	1	-	2/6/23/26	0/1/1/1
4	NAG	A	1406	1	-	4/6/23/26	0/1/1/1
4	NAG	A	1401	1	-	2/6/23/26	0/1/1/1
4	NAG	B	1410	1	-	0/6/23/26	0/1/1/1
4	NAG	A	1408	1	-	0/6/23/26	0/1/1/1
4	NAG	A	1404	1	-	0/6/23/26	0/1/1/1
4	NAG	C	1405	1	-	0/6/23/26	0/1/1/1
4	NAG	B	1401	1	-	2/6/23/26	0/1/1/1
4	NAG	B	1406	1	-	4/6/23/26	0/1/1/1
4	NAG	C	1403	1	-	0/6/23/26	0/1/1/1
4	NAG	C	1409	1	-	2/6/23/26	0/1/1/1

All (1) bond length outliers are listed below:

Mol	Chain	Res	Type	Atoms	Z	Observed(Å)	Ideal(Å)
4	A	1404	NAG	C1-C2	2.08	1.55	1.52

All (31) bond angle outliers are listed below:

Mol	Chain	Res	Type	Atoms	Z	Observed(°)	Ideal(°)
4	A	1406	NAG	C2-N2-C7	8.23	133.93	122.90
4	B	1406	NAG	C2-N2-C7	8.21	133.90	122.90
4	C	1406	NAG	C2-N2-C7	8.19	133.88	122.90
4	B	1410	NAG	C1-O5-C5	6.04	120.28	112.19

Continued on next page...

Continued from previous page...

Mol	Chain	Res	Type	Atoms	Z	Observed(°)	Ideal(°)
4	C	1408	NAG	C1-O5-C5	-4.26	106.48	112.19
4	B	1410	NAG	C4-C3-C2	-3.39	106.05	111.02
4	B	1407	NAG	C2-N2-C7	3.25	127.26	122.90
4	A	1407	NAG	C2-N2-C7	3.24	127.25	122.90
4	C	1407	NAG	C2-N2-C7	3.24	127.24	122.90
4	A	1410	NAG	C1-C2-N2	2.76	114.79	110.43
4	A	1410	NAG	C4-C3-C2	-2.66	107.11	111.02
4	C	1406	NAG	C8-C7-N2	2.63	120.49	116.12
4	B	1406	NAG	C8-C7-N2	2.62	120.46	116.12
4	A	1406	NAG	C8-C7-N2	2.62	120.46	116.12
4	A	1403	NAG	C1-O5-C5	2.56	115.61	112.19
4	C	1403	NAG	C1-O5-C5	2.50	115.53	112.19
4	A	1404	NAG	O5-C1-C2	-2.45	107.50	111.29
4	B	1403	NAG	C1-O5-C5	2.40	115.40	112.19
4	A	1404	NAG	O5-C5-C6	2.36	112.25	107.66
4	A	1404	NAG	C1-O5-C5	2.30	115.27	112.19
4	B	1404	NAG	C1-O5-C5	2.21	115.15	112.19
4	C	1406	NAG	C1-O5-C5	2.19	115.12	112.19
4	B	1406	NAG	C1-O5-C5	2.15	115.07	112.19
4	B	1406	NAG	C1-C2-N2	2.15	113.82	110.43
4	C	1406	NAG	C1-C2-N2	2.14	113.81	110.43
4	A	1406	NAG	C1-O5-C5	2.14	115.05	112.19
4	A	1406	NAG	C1-C2-N2	2.12	113.78	110.43
4	B	1401	NAG	C1-O5-C5	2.02	114.90	112.19
4	C	1401	NAG	C1-O5-C5	2.02	114.89	112.19
4	C	1408	NAG	C2-N2-C7	2.02	125.60	122.90
4	A	1401	NAG	C1-O5-C5	2.01	114.88	112.19

There are no chirality outliers.

All (38) torsion outliers are listed below:

Mol	Chain	Res	Type	Atoms
4	A	1409	NAG	O5-C5-C6-O6
4	A	1401	NAG	C8-C7-N2-C2
4	A	1401	NAG	O7-C7-N2-C2
4	A	1402	NAG	C8-C7-N2-C2
4	A	1402	NAG	O7-C7-N2-C2
4	A	1406	NAG	C8-C7-N2-C2
4	A	1406	NAG	O7-C7-N2-C2
4	B	1401	NAG	C8-C7-N2-C2
4	B	1401	NAG	O7-C7-N2-C2
4	B	1402	NAG	C8-C7-N2-C2

Continued on next page...

Continued from previous page...

Mol	Chain	Res	Type	Atoms
4	B	1402	NAG	O7-C7-N2-C2
4	B	1406	NAG	C8-C7-N2-C2
4	B	1406	NAG	O7-C7-N2-C2
4	C	1401	NAG	C8-C7-N2-C2
4	C	1401	NAG	O7-C7-N2-C2
4	C	1402	NAG	C8-C7-N2-C2
4	C	1402	NAG	O7-C7-N2-C2
4	C	1406	NAG	C8-C7-N2-C2
4	C	1406	NAG	O7-C7-N2-C2
4	B	1409	NAG	O5-C5-C6-O6
4	C	1409	NAG	O5-C5-C6-O6
4	B	1408	NAG	C4-C5-C6-O6
4	B	1408	NAG	O5-C5-C6-O6
4	A	1409	NAG	C4-C5-C6-O6
4	A	1407	NAG	C1-C2-N2-C7
4	B	1407	NAG	C1-C2-N2-C7
4	C	1407	NAG	C1-C2-N2-C7
4	B	1409	NAG	C4-C5-C6-O6
4	C	1409	NAG	C4-C5-C6-O6
4	A	1406	NAG	C1-C2-N2-C7
4	B	1406	NAG	C1-C2-N2-C7
4	C	1406	NAG	C1-C2-N2-C7
4	A	1406	NAG	C3-C2-N2-C7
4	A	1407	NAG	C3-C2-N2-C7
4	B	1406	NAG	C3-C2-N2-C7
4	B	1407	NAG	C3-C2-N2-C7
4	C	1406	NAG	C3-C2-N2-C7
4	C	1407	NAG	C3-C2-N2-C7

There are no ring outliers.

8 monomers are involved in 10 short contacts:

Mol	Chain	Res	Type	Clashes	Symm-Clashes
4	A	1402	NAG	1	0
4	B	1402	NAG	1	0
4	A	1410	NAG	1	0
4	B	1404	NAG	2	0
4	C	1402	NAG	1	0
4	C	1404	NAG	1	0
4	C	1410	NAG	1	0
4	A	1404	NAG	2	0

5.7 Other polymers

There are no such residues in this entry.

5.8 Polymer linkage issues

There are no chain breaks in this entry.

6 Map visualisation [i](#)

This section contains visualisations of the EMDB entry EMD-46637. These allow visual inspection of the internal detail of the map and identification of artifacts.

Images derived from a raw map, generated by summing the deposited half-maps, are presented below the corresponding image components of the primary map to allow further visual inspection and comparison with those of the primary map.

6.1 Orthogonal projections [i](#)

6.1.1 Primary map

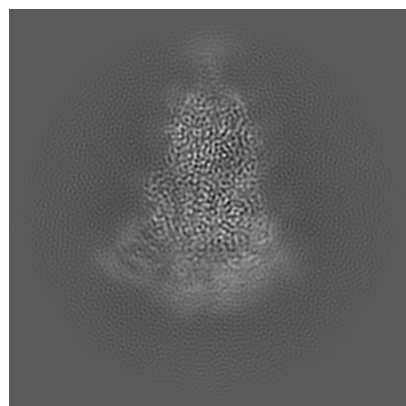

X

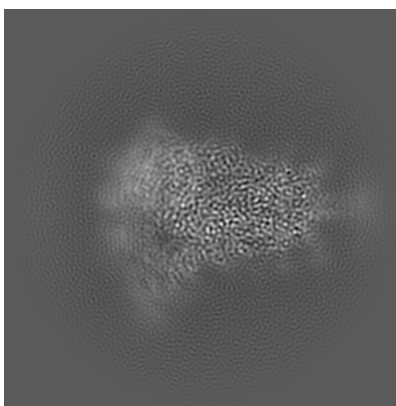

Y

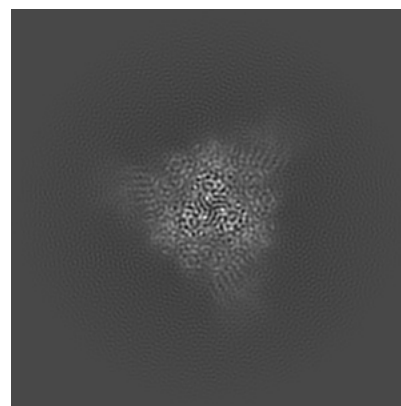

Z

6.1.2 Raw map

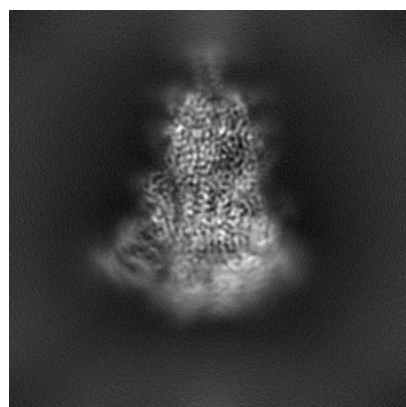

X

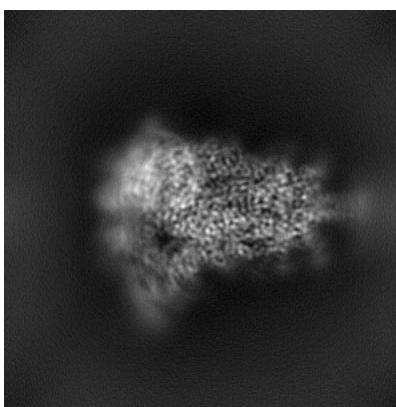

Y

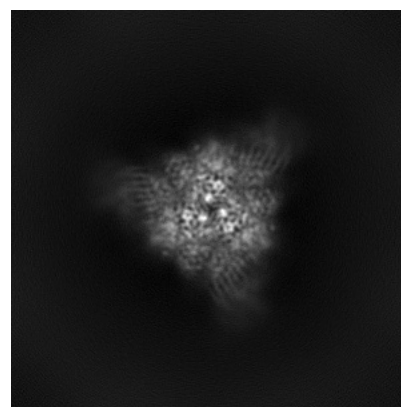

Z

The images above show the map projected in three orthogonal directions.

6.2 Central slices [i](#)

6.2.1 Primary map

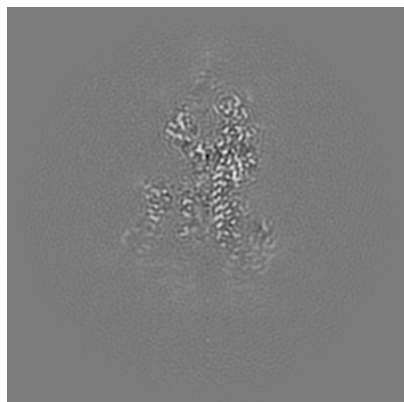

X Index: 180

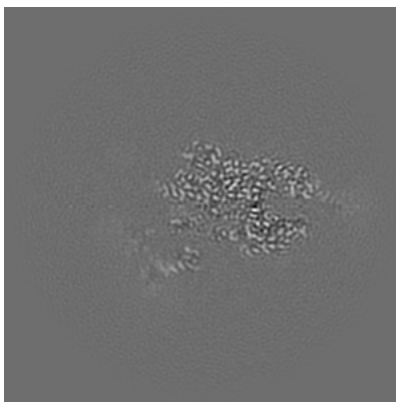

Y Index: 180

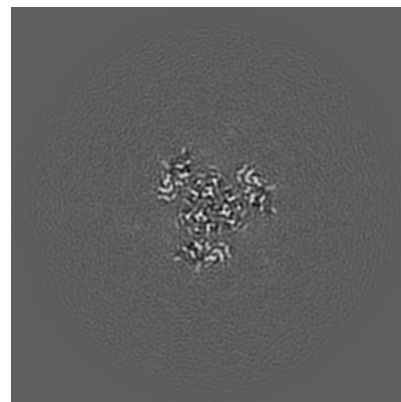

Z Index: 180

6.2.2 Raw map

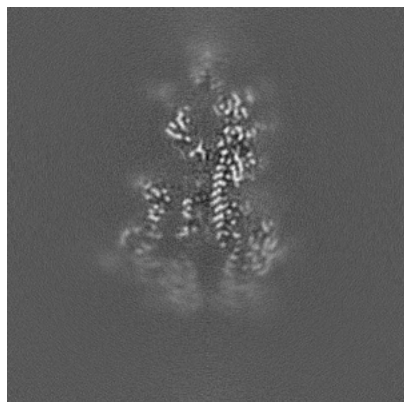

X Index: 180

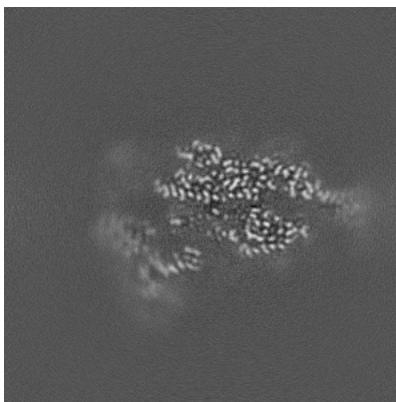

Y Index: 180

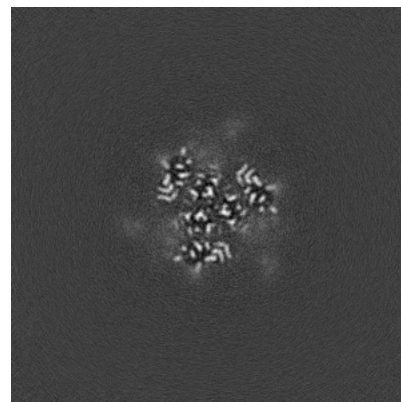

Z Index: 180

The images above show central slices of the map in three orthogonal directions.

6.3 Largest variance slices [i](#)

6.3.1 Primary map

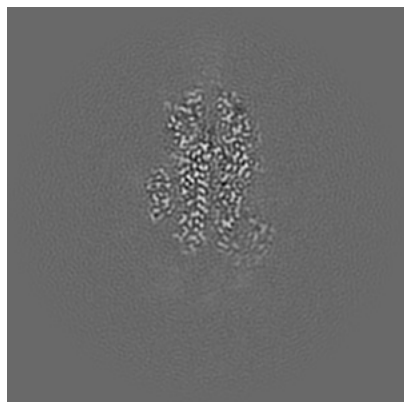

X Index: 171

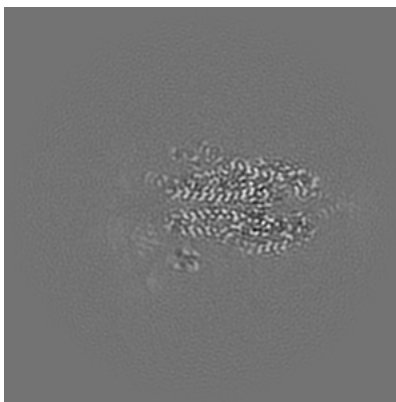

Y Index: 175

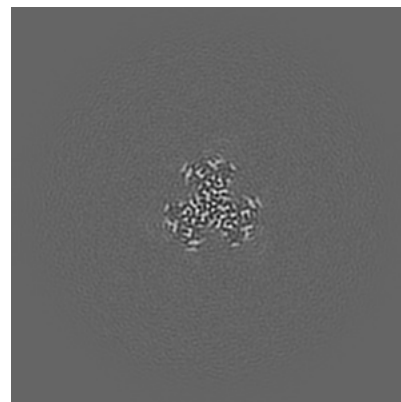

Z Index: 227

6.3.2 Raw map

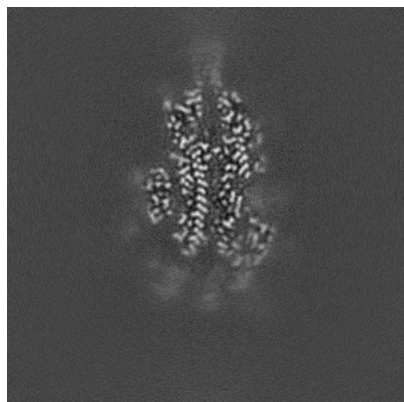

X Index: 171

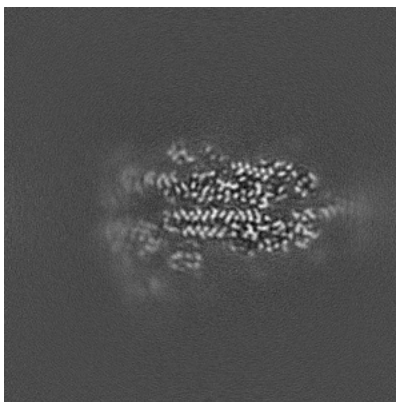

Y Index: 173

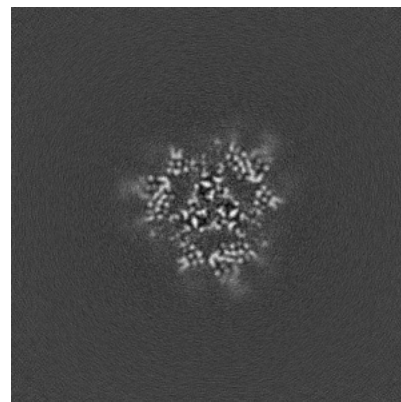

Z Index: 170

The images above show the largest variance slices of the map in three orthogonal directions.

6.4 Orthogonal standard-deviation projections (False-color) [i](#)

6.4.1 Primary map

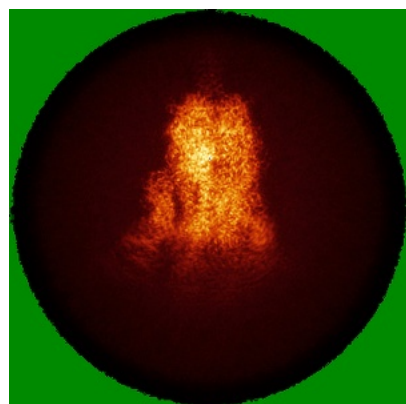

X

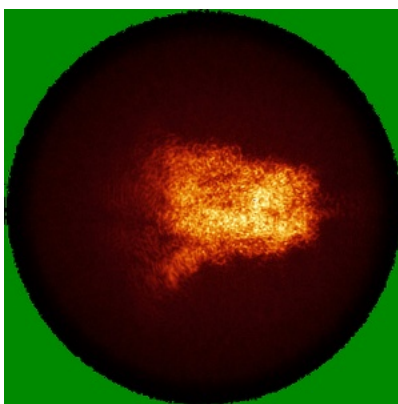

Y

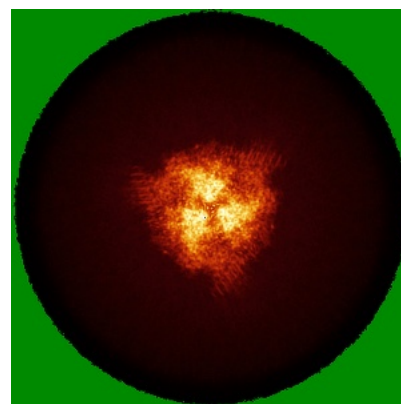

Z

6.4.2 Raw map

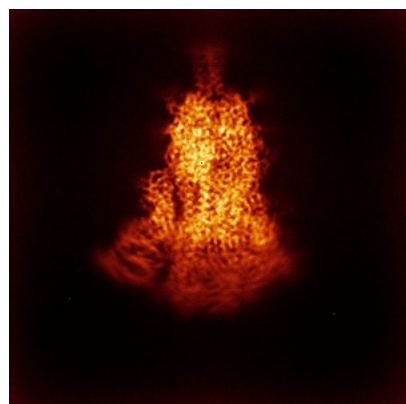

X

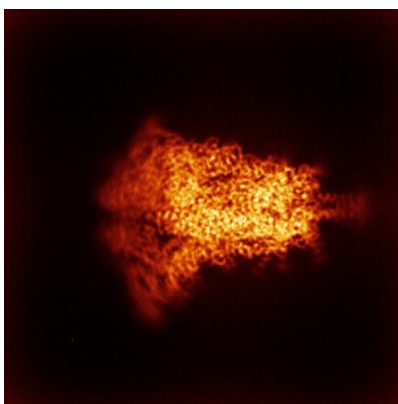

Y

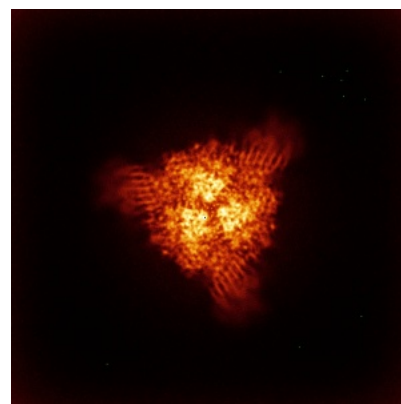

Z

The images above show the map standard deviation projections with false color in three orthogonal directions. Minimum values are shown in green, max in blue, and dark to light orange shades represent small to large values respectively.

6.5 Orthogonal surface views [i](#)

6.5.1 Primary map

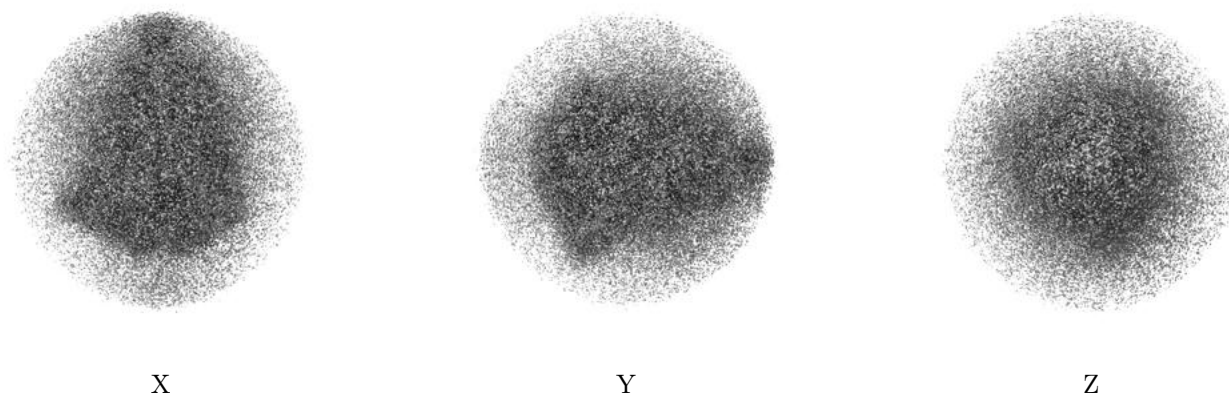

The images above show the 3D surface view of the map at the recommended contour level 0.07. These images, in conjunction with the slice images, may facilitate assessment of whether an appropriate contour level has been provided.

6.5.2 Raw map

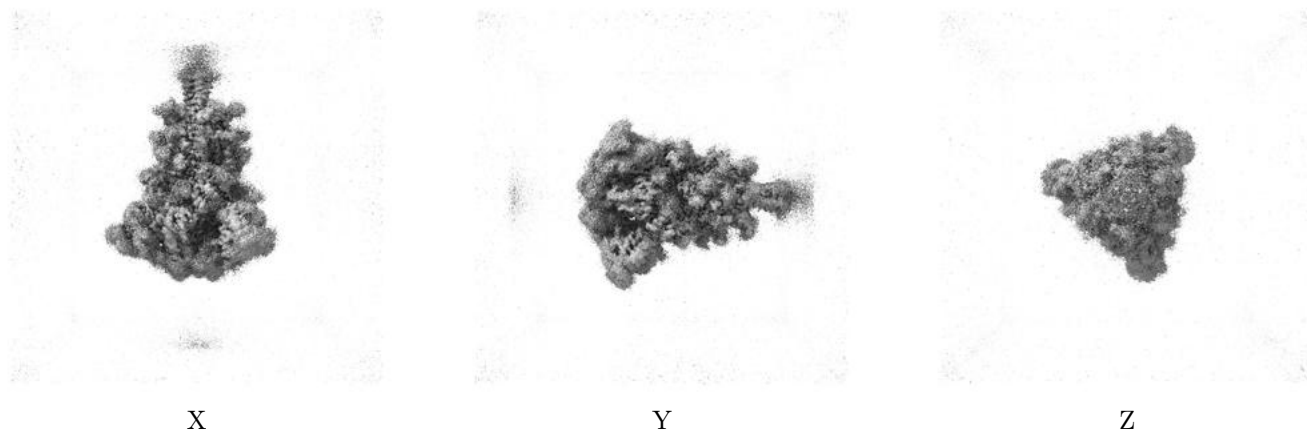

These images show the 3D surface of the raw map. The raw map's contour level was selected so that its surface encloses the same volume as the primary map does at its recommended contour level.

6.6 Mask visualisation [i](#)

This section was not generated. No masks/segmentation were deposited.

7 Map analysis [i](#)

This section contains the results of statistical analysis of the map.

7.1 Map-value distribution [i](#)

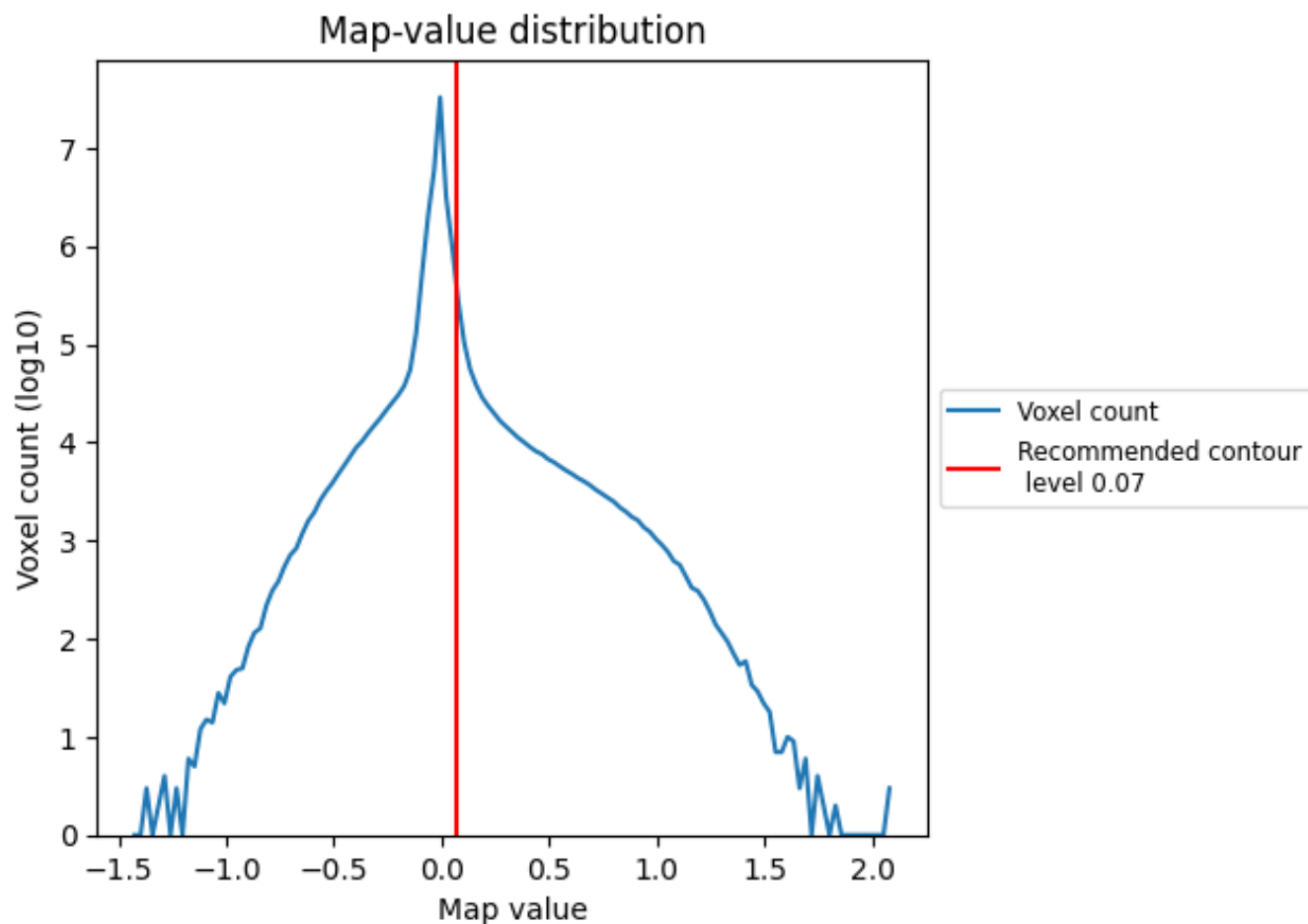

The map-value distribution is plotted in 128 intervals along the x-axis. The y-axis is logarithmic. A spike in this graph at zero usually indicates that the volume has been masked.

7.2 Volume estimate [i](#)

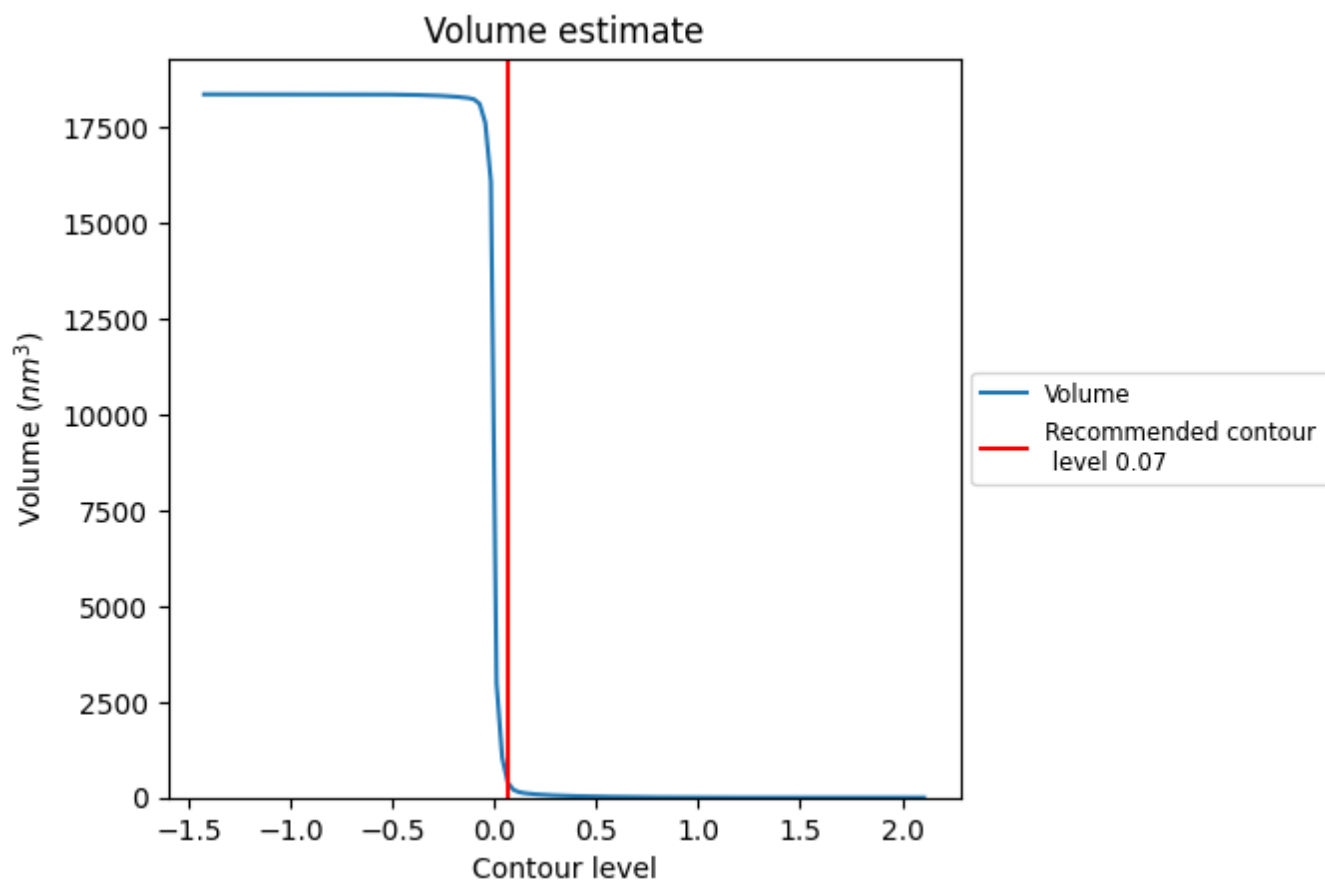

The volume at the recommended contour level is 356 nm³; this corresponds to an approximate mass of 321 kDa.

The volume estimate graph shows how the enclosed volume varies with the contour level. The recommended contour level is shown as a vertical line and the intersection between the line and the curve gives the volume of the enclosed surface at the given level.

7.3 Rotationally averaged power spectrum ⓘ

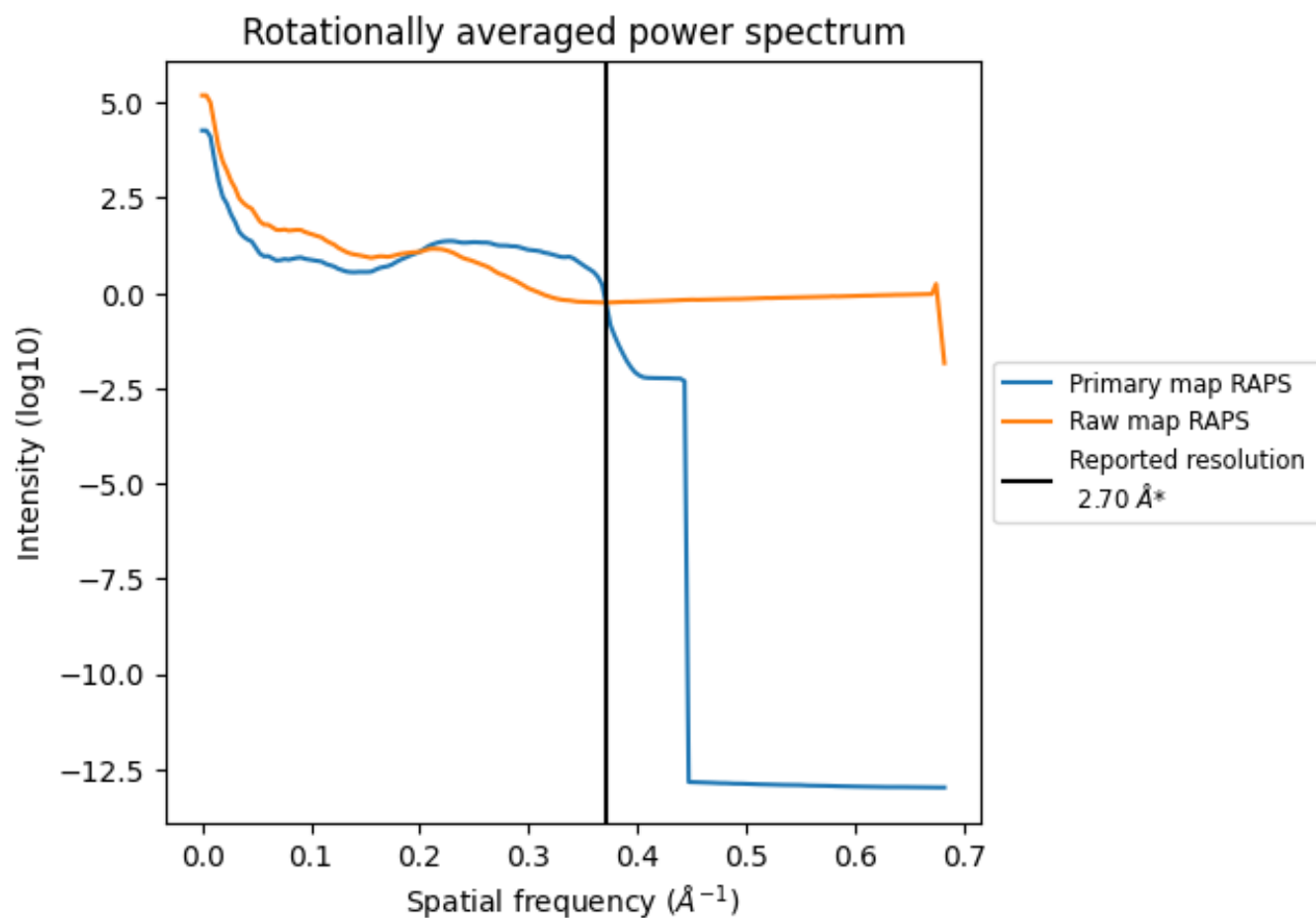

*Reported resolution corresponds to spatial frequency of 0.370 Å⁻¹

8 Fourier-Shell correlation [i](#)

Fourier-Shell Correlation (FSC) is the most commonly used method to estimate the resolution of single-particle and subtomogram-averaged maps. The shape of the curve depends on the imposed symmetry, mask and whether or not the two 3D reconstructions used were processed from a common reference. The reported resolution is shown as a black line. A curve is displayed for the half-bit criterion in addition to lines showing the 0.143 gold standard cut-off and 0.5 cut-off.

8.1 FSC [i](#)

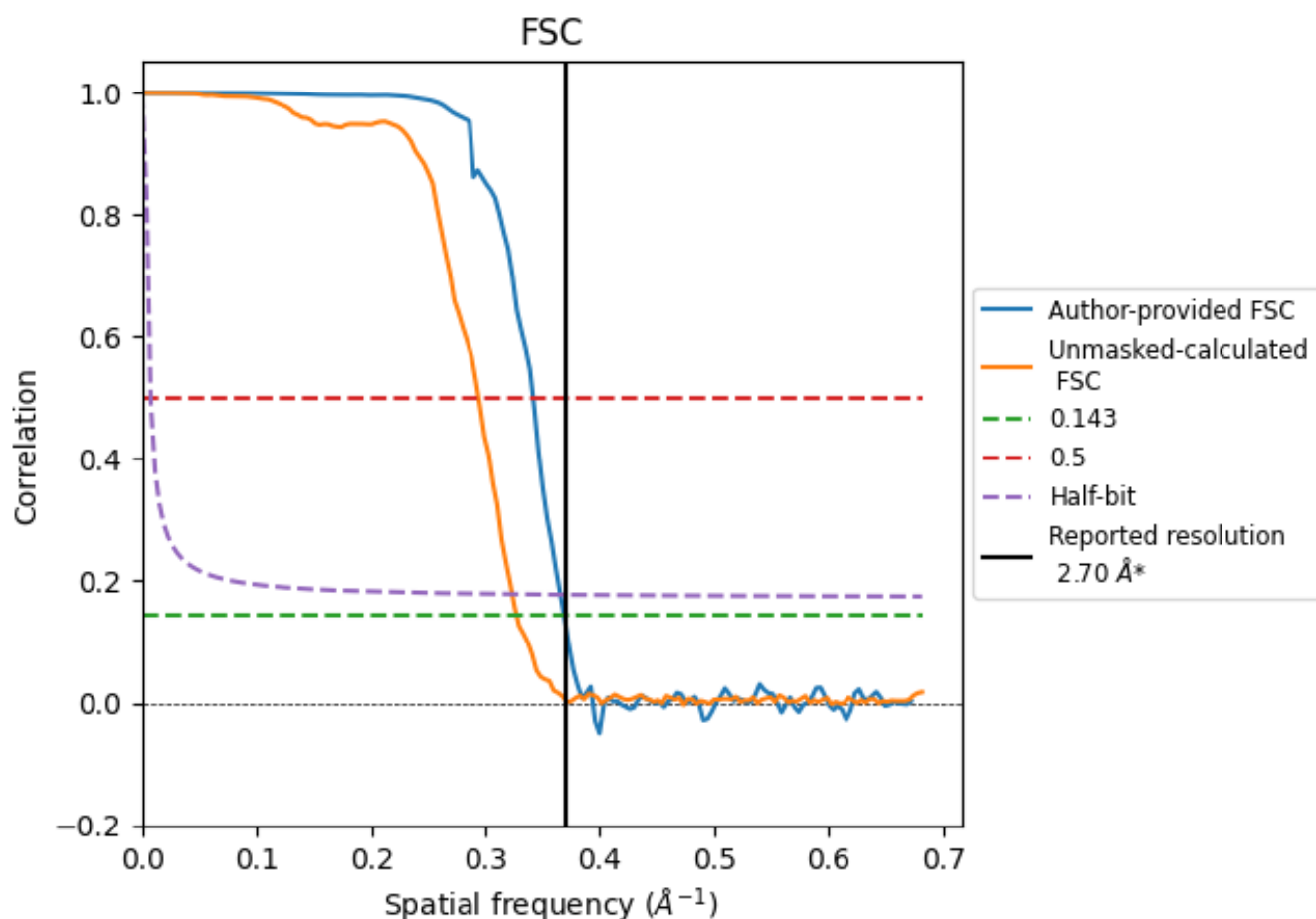

*Reported resolution corresponds to spatial frequency of 0.370 \AA^{-1}

8.2 Resolution estimates [i](#)

Resolution estimate (Å)	Estimation criterion (FSC cut-off)		
	0.143	0.5	Half-bit
Reported by author	2.70	-	-
Author-provided FSC curve	2.71	2.92	2.73
Unmasked-calculated*	3.05	3.40	3.09

*Resolution estimate based on FSC curve calculated by comparison of deposited half-maps. The value from deposited half-maps intersecting FSC 0.143 CUT-OFF 3.05 differs from the reported value 2.7 by more than 10 %

9 Map-model fit [i](#)

This section contains information regarding the fit between EMDB map EMD-46637 and PDB model 9D8H. Per-residue inclusion information can be found in [section 3](#) on [page 16](#).

9.1 Map-model overlay [i](#)

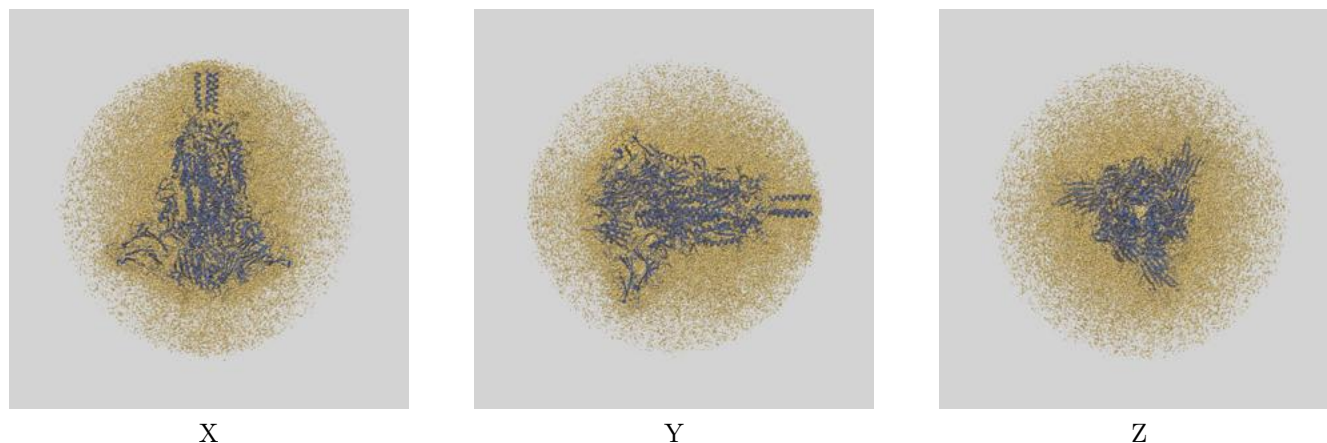

The images above show the 3D surface view of the map at the recommended contour level 0.07 at 50% transparency in yellow overlaid with a ribbon representation of the model coloured in blue. These images allow for the visual assessment of the quality of fit between the atomic model and the map.

9.2 Q-score mapped to coordinate model [i](#)

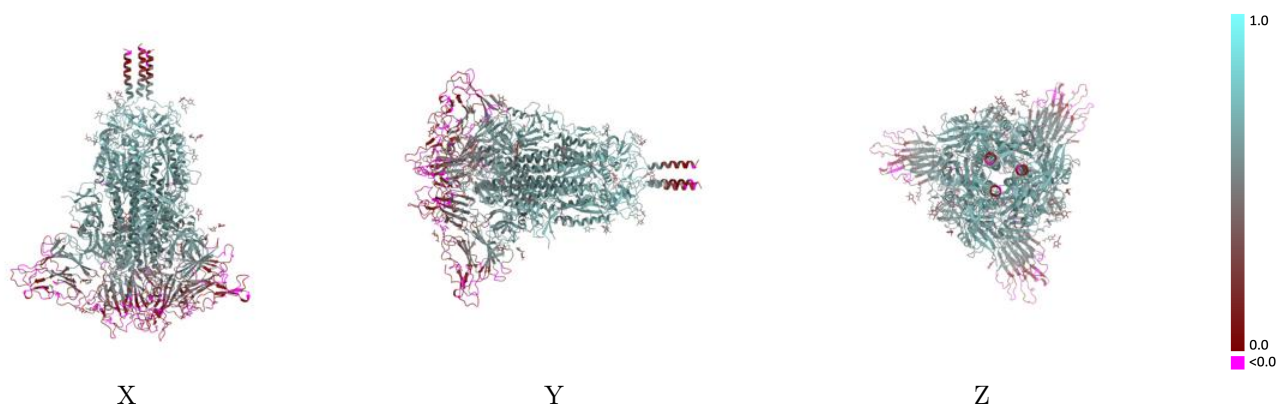

The images above show the model with each residue coloured according to its Q-score. This shows their resolvability in the map with higher Q-score values reflecting better resolvability. Please note: Q-score is calculating the resolvability of atoms, and thus high values are only expected at resolutions at which atoms can be resolved. Low Q-score values may therefore be expected for many entries.

9.3 Atom inclusion mapped to coordinate model [i](#)

This section was not generated.



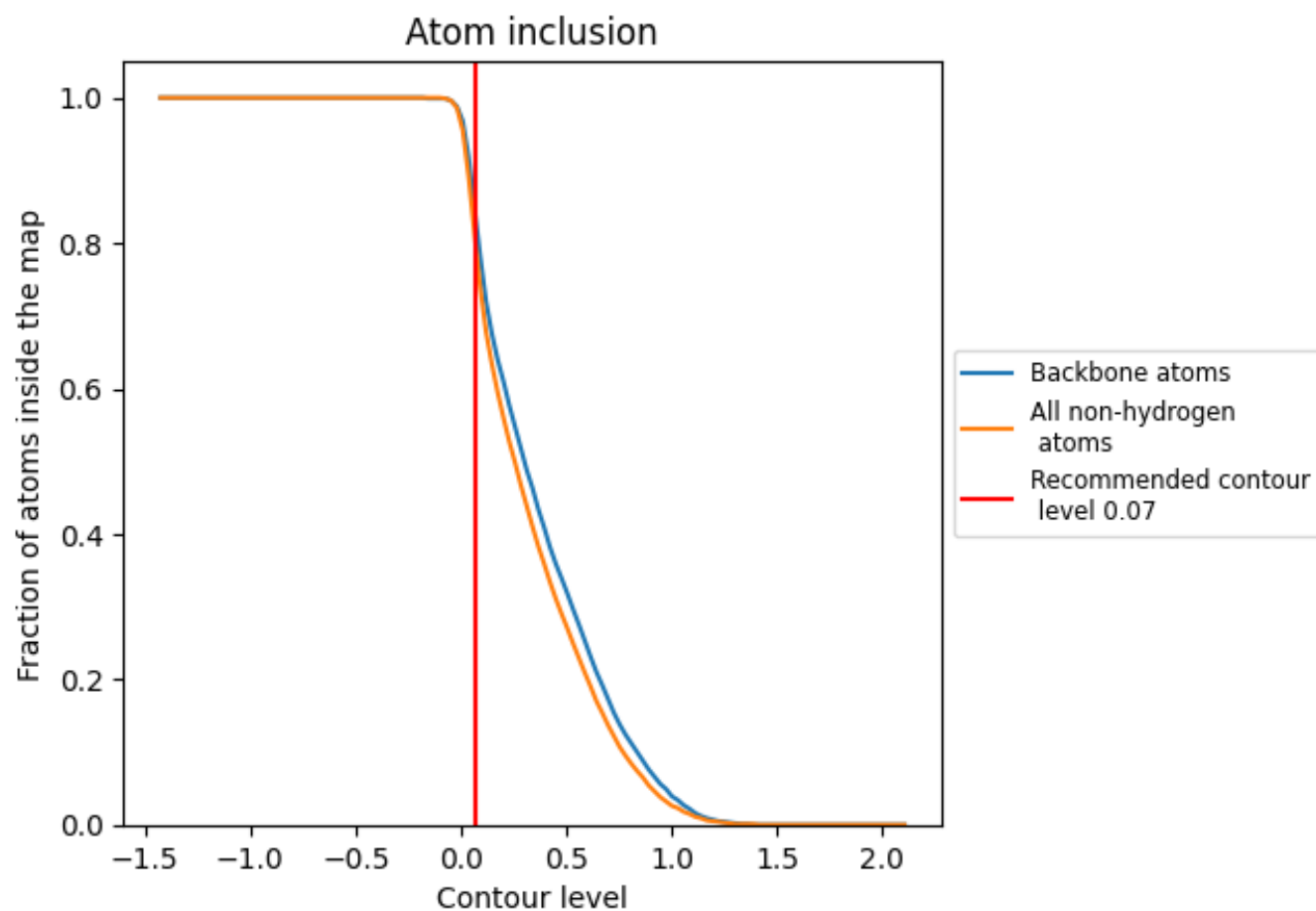



































9.4 Atom inclusion [i](#)



At the recommended contour level, 84% of all backbone atoms, 80% of all non-hydrogen atoms, are inside the map.

9.5 Map-model fit summary

The table lists the average atom inclusion at the recommended contour level (0.07) and Q-score for the entire model and for each chain.

Chain	Atom inclusion	Q-score
All	 0.7990	 0.4700
A	 0.8020	 0.4740
B	 0.8010	 0.4730
C	 0.8020	 0.4720
D	 0.4290	 0.2440
E	 0.7500	 0.3790
F	 0.9290	 0.5170
G	 0.7630	 0.4260
H	 0.3210	 0.0090
I	 0.5000	 0.2590
J	 0.7500	 0.3710
K	 0.9290	 0.5120
L	 0.7370	 0.4090
M	 0.3210	 -0.0100
N	 0.5360	 0.2390
O	 0.7500	 0.3930
P	 0.9290	 0.5190
Q	 0.7370	 0.3940
R	 0.3210	 0.0010

