Full wwPDB X-ray Structure Validation Report (i)

Jun 12, 2024 – 02:18 PM EDT

PDB ID	:	1APZ
Title	:	HUMAN ASPARTYLGLUCOSAMINIDASE COMPLEX WITH REACTION PRODUCT
Authors	:	Rouvinen, J.; Oinonen, C.
Deposited on	:	1995-06-14
Resolution	:	2.30 Å(reported)

This is a Full wwPDB X-ray Structure Validation Report for a publicly released PDB entry.

We welcome your comments at *validation@mail.wwpdb.org*
A user guide is available at
https://www.wwpdb.org/validation/2017/XrayValidationReportHelp
with specific help available everywhere you see the (i) symbol.

The types of validation reports are described at
http://www.wwpdb.org/validation/2017/FAQs#types.

The following versions of software and data (see references (i)) were used in the production of this report:

MolProbity	:	4.02b-467
Mogul	:	1.8.5 (274361), CSD as541be (2020)
Xtriage (Phenix)	:	NOT EXECUTED
EDS	:	NOT EXECUTED
Percentile statistics	:	20191225.v01 (using entries in the PDB archive December 25th 2019)
Ideal geometry (proteins)	:	Engh & Huber (2001)
Ideal geometry (DNA, RNA)	:	Parkinson et al. (1996)
Validation Pipeline (wwPDB-VP)	:	2.36.2

1 Overall quality at a glance (i)

The following experimental techniques were used to determine the structure:
X-RAY DIFFRACTION

The reported resolution of this entry is 2.30 Å.

Percentile scores (ranging between 0-100) for global validation metrics of the entry are shown in the following graphic. The table shows the number of entries on which the scores are based.

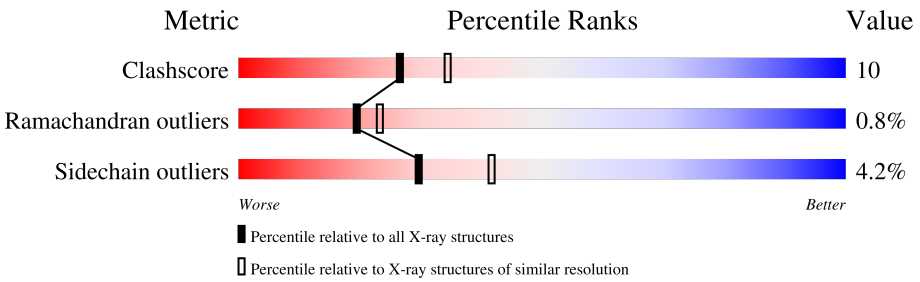

Metric	Whole archive (#Entries)	Similar resolution (#Entries, resolution range(Å))
Clashscore	141614	5643 (2.30-2.30)
Ramachandran outliers	138981	5575 (2.30-2.30)
Sidechain outliers	138945	5575 (2.30-2.30)

The table below summarises the geometric issues observed across the polymeric chains and their fit to the electron density. The red, orange, yellow and green segments of the lower bar indicate the fraction of residues that contain outliers for >=3, 2, 1 and 0 types of geometric quality criteria respectively. A grey segment represents the fraction of residues that are not modelled. The numeric value for each fraction is indicated below the corresponding segment, with a dot representing fractions <=5%

Note EDS was not executed.

Mol	Chain	Length	Quality of chain
1	A	162	75% 24% ••
1	C	162	78% 19% • •
2	B	141	74% 22% • •
2	D	141	74% 23% •
3	E	3	100%

2 Entry composition (i)

There are 6 unique types of molecules in this entry. The entry contains 4759 atoms, of which 0 are hydrogens and 0 are deuteriums.

In the tables below, the ZeroOcc column contains the number of atoms modelled with zero occupancy, the AltConf column contains the number of residues with at least one atom in alternate conformation and the Trace column contains the number of residues modelled with at most 2 atoms.

- Molecule 1 is a protein called ASPARTYLGLUCOSAMINIDASE.

Mol	Chain	Residues	Atoms					ZeroOcc	AltConf	Trace
			Total	C	N	O	S			
1	A	161	1203	746	208	239	10	0	0	0
1	C	161	1203	746	208	239	10	0	0	0

- Molecule 2 is a protein called ASPARTYLGLUCOSAMINIDASE.

Mol	Chain	Residues	Atoms					ZeroOcc	AltConf	Trace
			Total	C	N	O	S			
2	B	141	1057	665	183	201	8	0	0	0
2	D	141	1057	665	183	201	8	0	0	0

- Molecule 3 is an oligosaccharide called beta-D-mannopyranose-(1-4)-2-acetamido-2-deoxy-beta-D-glucopyranose-(1-4)-2-acetamido-2-deoxy-beta-D-glucopyranose.

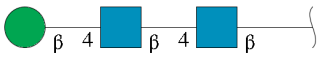

Mol	Chain	Residues	Atoms				ZeroOcc	AltConf	Trace
			Total	C	N	O			
3	E	3	39	22	2	15	0	0	0

- Molecule 4 is 2-acetamido-2-deoxy-beta-D-glucopyranose (three-letter code: NAG) (formula: $C_8H_{15}NO_6$).

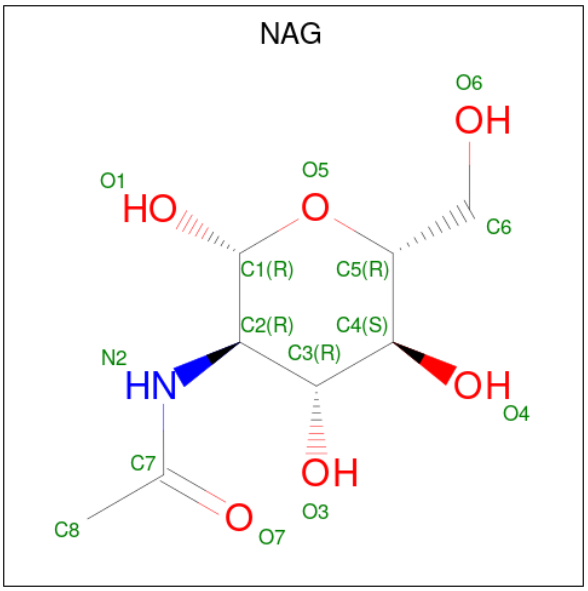

Mol	Chain	Residues	Atoms				ZeroOcc	AltConf
			Total	C	N	O		
4	A	1	14	8	1	5	0	0
4	B	1	14	8	1	5	0	0
4	C	1	14	8	1	5	0	0

- Molecule 5 is ASPARTIC ACID (three-letter code: ASP) (formula: $C_4H_7NO_4$).

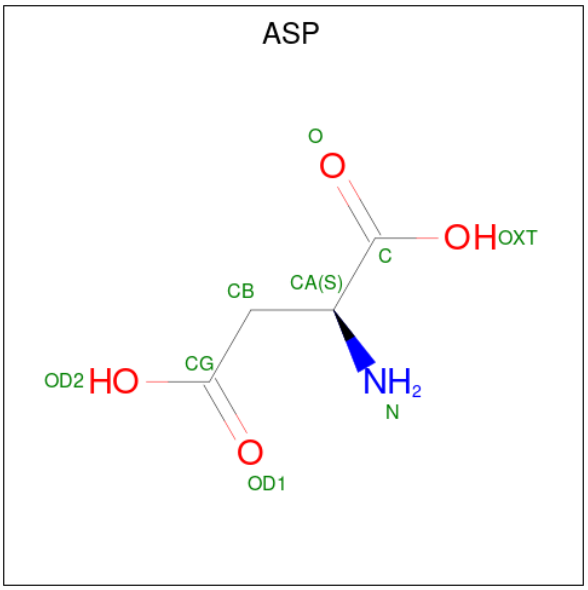

Mol	Chain	Residues	Atoms				ZeroOcc	AltConf
			Total	C	N	O		
5	B	1	9	4	1	4	0	0

Continued on next page...

Continued from previous page...

Mol	Chain	Residues	Atoms				ZeroOcc	AltConf
			Total	C	N	O		
5	D	1	9	4	1	4	0	0

- Molecule 6 is water.

Mol	Chain	Residues	Atoms		ZeroOcc	AltConf
			Total	O		
6	A	47	47	47	0	0
			Total	O		
6	B	26	26	26	0	0
			Total	O		
6	C	34	34	34	0	0
			Total	O		
6	D	33	33	33	0	0

3 Residue-property plots (i)

These plots are drawn for all protein, RNA, DNA and oligosaccharide chains in the entry. The first graphic for a chain summarises the proportions of the various outlier classes displayed in the second graphic. The second graphic shows the sequence view annotated by issues in geometry. Residues are color-coded according to the number of geometric quality criteria for which they contain at least one outlier: green = 0, yellow = 1, orange = 2 and red = 3 or more. Stretches of 2 or more consecutive residues without any outlier are shown as a green connector. Residues present in the sample, but not in the model, are shown in grey.

Note EDS was not executed.

• Molecule 1: ASPARTYLGLUCOSAMINIDASE

Chain A:

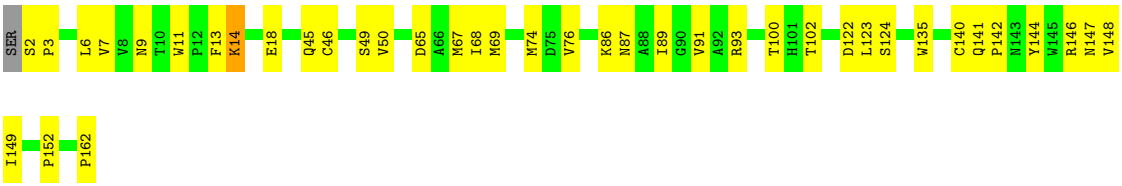

• Molecule 1: ASPARTYLGLUCOSAMINIDASE

Chain C:

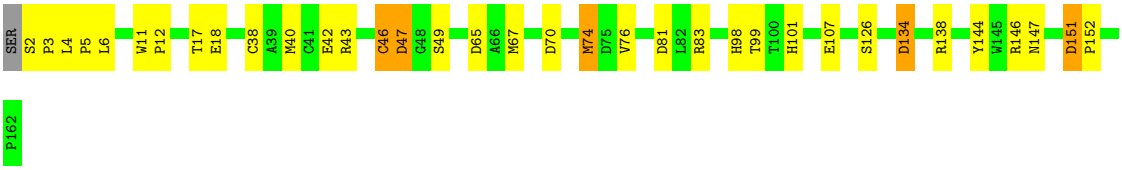

• Molecule 2: ASPARTYLGLUCOSAMINIDASE

Chain B:

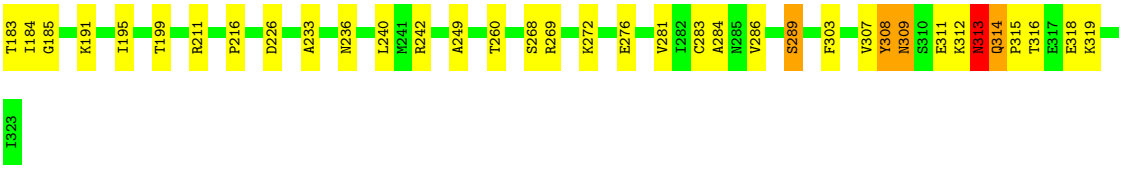

• Molecule 2: ASPARTYLGLUCOSAMINIDASE

Chain D:

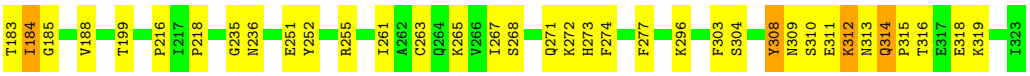

• Molecule 3: beta-D-mannopyranose-(1-4)-2-acetamido-2-deoxy-beta-D-glucopyranose-(1-4)-2-acetamido-2-deoxy-beta-D-glucopyranose

Chain E: 100%

NAG1
NAG2
BMA3

4 Data and refinement statistics (i)

Xtriage (Phenix) and EDS were not executed - this section is therefore incomplete.

Property	Value	Source
Space group	P 61	Depositor
Cell constants a, b, c, α, β, γ	98.40Å 98.40Å 134.20Å 90.00° 90.00° 120.00°	Depositor
Resolution (Å)	8.00 – 2.30	Depositor
% Data completeness (in resolution range)	(Not available) (8.00-2.30)	Depositor
R_{merge}	0.08	Depositor
R_{sym}	(Not available)	Depositor
Refinement program	X-PLOR	Depositor
R, R_{free}	0.212 , 0.291	Depositor
Estimated twinning fraction	No twinning to report.	Xtriage
Total number of atoms	4759	wwPDB-VP
Average B, all atoms (Å^2)	20.0	wwPDB-VP

5 Model quality (i)

5.1 Standard geometry (i)

Bond lengths and bond angles in the following residue types are not validated in this section: BMA, NAG

The Z score for a bond length (or angle) is the number of standard deviations the observed value is removed from the expected value. A bond length (or angle) with $|Z| > 5$ is considered an outlier worth inspection. RMSZ is the root-mean-square of all Z scores of the bond lengths (or angles).

Mol	Chain	Bond lengths		Bond angles	
		RMSZ	$\#\|Z\|>5$	RMSZ	$\#\|Z\|>5$
1	A	0.43	0/1230	0.74	0/1674
1	C	0.44	0/1230	0.69	0/1674
2	B	0.46	0/1079	0.72	1/1457 (0.1%)
2	D	0.45	0/1079	0.66	0/1457
All	All	0.44	0/4618	0.71	1/6262 (0.0%)

There are no bond length outliers.

All (1) bond angle outliers are listed below:

Mol	Chain	Res	Type	Atoms	Z	Observed(^{o})	Ideal(^{o})
2	B	313	ASN	N-CA-C	-5.70	95.61	111.00

There are no chirality outliers.

There are no planarity outliers.

5.2 Too-close contacts (i)

In the following table, the Non-H and H(model) columns list the number of non-hydrogen atoms and hydrogen atoms in the chain respectively. The H(added) column lists the number of hydrogen atoms added and optimized by MolProbity. The Clashes column lists the number of clashes within the asymmetric unit, whereas Symm-Clashes lists symmetry-related clashes.

Mol	Chain	Non-H	H(model)	H(added)	Clashes	Symm-Clashes
1	A	1203	0	1148	27	0
1	C	1203	0	1149	22	0
2	B	1057	0	1030	30	0
2	D	1057	0	1030	31	0
3	E	39	0	34	0	0
4	A	14	0	13	0	0

Continued on next page...

Continued from previous page...

Mol	Chain	Non-H	H(model)	H(added)	Clashes	Symm-Clashes
4	B	14	0	13	1	0
4	C	14	0	13	0	0
5	B	9	0	3	0	0
5	D	9	0	3	2	0
6	A	47	0	0	1	0
6	B	26	0	0	1	0
6	C	34	0	0	0	0
6	D	33	0	0	0	0
All	All	4759	0	4436	93	0

The all-atom clashscore is defined as the number of clashes found per 1000 atoms (including hydrogen atoms). The all-atom clashscore for this structure is 10.

All (93) close contacts within the same asymmetric unit are listed below, sorted by their clash magnitude.

Atom-1	Atom-2	Interatomic distance (Å)	Clash overlap (Å)
2:B:309:ASN:HD21	2:B:312:LYS:HG2	1.49	0.77
2:B:269:ARG:HA	2:B:272:LYS:HE3	1.72	0.71
2:D:268:SER:O	2:D:272:LYS:HG2	1.90	0.71
2:B:260:THR:HG23	6:B:740:HOH:O	1.92	0.68
1:C:67:MET:HB3	2:D:216:PRO:HA	1.76	0.67
1:A:65:ASP:HB3	2:B:216:PRO:HD3	1.77	0.67
2:D:185:GLY:HA2	2:D:199:THR:HG22	1.78	0.64
2:B:269:ARG:HA	2:B:272:LYS:CE	2.27	0.64
1:C:65:ASP:HB3	2:D:216:PRO:HD3	1.81	0.62
2:D:309:ASN:ND2	2:D:310:SER:N	2.49	0.61
2:D:251:GLU:O	2:D:255:ARG:HG3	2.02	0.60
1:C:49:SER:HG	2:D:183:THR:N	1.99	0.60
2:D:309:ASN:HD22	2:D:310:SER:H	1.49	0.60
2:B:308:TYR:CE2	2:B:315:PRO:HD3	2.38	0.58
2:B:309:ASN:ND2	2:B:312:LYS:HG2	2.17	0.58
1:C:134:ASP:O	1:C:138:ARG:HG3	2.04	0.58
2:D:303:PHE:O	2:D:319:LYS:HA	2.04	0.57
1:A:76:VAL:HB	1:A:102:THR:HG23	1.88	0.56
2:D:309:ASN:ND2	2:D:310:SER:H	2.03	0.56
1:A:45:GLN:HA	1:A:50:VAL:O	2.07	0.55
1:A:68:ILE:HD13	1:A:93:ARG:HD3	1.90	0.54
2:B:307:VAL:HG21	2:B:318:GLU:HG3	1.91	0.53
2:B:268:SER:O	2:B:272:LYS:HG3	2.09	0.52
1:C:40:MET:SD	1:C:43:ARG:NH1	2.82	0.52
1:A:49:SER:HG	2:B:183:THR:N	2.08	0.52

Continued on next page...

Continued from previous page...

Atom-1	Atom-2	Interatomic distance (Å)	Clash overlap (Å)
1:C:4:LEU:HB3	1:C:5:PRO:HA	1.90	0.52
2:D:312:LYS:O	2:D:314:GLN:N	2.42	0.52
2:B:284:ALA:HA	2:B:289:SER:O	2.09	0.52
1:A:146:ARG:O	1:C:98:HIS:HA	2.08	0.52
2:B:313:ASN:O	2:B:314:GLN:O	2.27	0.51
1:C:17:THR:HG22	2:D:308:TYR:HB2	1.92	0.51
1:A:14:LYS:O	1:A:18:GLU:HG2	2.12	0.50
2:B:191:LYS:O	2:B:191:LYS:HD3	2.11	0.50
2:D:183:THR:OG1	5:D:552:ASP:HA	2.12	0.49
1:A:2:SER:OG	1:A:3:PRO:HD3	2.12	0.49
2:B:191:LYS:HD3	2:B:191:LYS:C	2.32	0.49
1:C:46:CYS:O	1:C:47:ASP:HB2	2.13	0.48
1:A:148:VAL:CG2	1:A:152:PRO:HG3	2.43	0.48
2:B:195:ILE:HD12	2:B:226:ASP:HA	1.95	0.48
1:C:146:ARG:HG3	1:C:147:ASN:HD22	1.79	0.48
2:D:261:ILE:O	2:D:265:LYS:HG3	2.12	0.48
1:C:70:ASP:O	1:C:74:MET:HA	2.14	0.48
2:B:303:PHE:O	2:B:319:LYS:HA	2.14	0.47
1:A:11:TRP:HB2	1:A:13:PHE:CE2	2.49	0.47
1:C:38:CYS:O	1:C:42:GLU:HG3	2.13	0.47
2:D:267:ILE:O	2:D:271:GLN:HB2	2.15	0.47
2:D:308:TYR:HD1	2:D:309:ASN:N	2.13	0.47
2:D:304:SER:HA	2:D:318:GLU:O	2.15	0.46
2:D:312:LYS:HD3	2:D:316:THR:CG2	2.45	0.46
1:A:100:THR:OG1	1:C:144:TYR:HB3	2.15	0.46
1:A:9:ASN:HA	2:B:185:GLY:O	2.16	0.46
1:A:135:TRP:CZ2	1:A:140:CYS:HB3	2.51	0.46
2:D:235:GLY:O	5:D:552:ASP:HB2	2.16	0.45
2:B:286:VAL:CG2	4:B:511:NAG:H82	2.46	0.45
2:B:313:ASN:O	2:B:314:GLN:C	2.55	0.45
1:C:107:GLU:CD	1:C:107:GLU:H	2.19	0.45
1:A:74:MET:HE1	2:D:273:HIS:CE1	2.52	0.45
1:C:151:ASP:HA	1:C:152:PRO:HD3	1.76	0.44
2:D:252:TYR:HA	2:D:255:ARG:HD2	1.99	0.44
1:A:87:ASN:O	1:A:91:VAL:HG23	2.18	0.44
2:D:274:PHE:O	2:D:277:PHE:HD1	1.99	0.44
1:A:13:PHE:CE1	1:A:46:CYS:HB3	2.53	0.44
2:D:251:GLU:HG3	2:D:255:ARG:HE	1.82	0.44
2:B:184:ILE:O	2:B:199:THR:HA	2.18	0.44
2:D:309:ASN:OD1	2:D:311:GLU:HB2	2.17	0.44
1:A:122:ASP:HB2	6:A:612:HOH:O	2.18	0.43

Continued on next page...

Continued from previous page...

Atom-1	Atom-2	Interatomic distance (Å)	Clash overlap (Å)
1:A:122:ASP:OD2	1:A:124:SER:HB2	2.18	0.43
2:D:308:TYR:CE2	2:D:315:PRO:HD3	2.54	0.43
1:A:67:MET:HB3	2:B:216:PRO:HA	2.00	0.43
2:B:311:GLU:HG3	2:B:312:LYS:H	1.83	0.43
1:A:6:LEU:HD12	1:A:7:VAL:H	1.84	0.43
1:A:69:MET:HG3	1:A:76:VAL:HG22	1.99	0.43
2:B:211:ARG:HG3	1:C:101:HIS:CG	2.53	0.43
1:A:147:ASN:O	1:A:162:PRO:HD3	2.19	0.42
1:A:65:ASP:CB	2:B:216:PRO:HD3	2.48	0.42
1:C:81:ASP:O	1:C:83:ARG:HG3	2.19	0.42
2:D:309:ASN:HD22	2:D:310:SER:N	2.11	0.42
2:B:233:ALA:HB2	2:B:281:VAL:HG12	2.01	0.42
1:C:2:SER:N	1:C:3:PRO:HD2	2.34	0.42
1:C:76:VAL:HG11	2:D:218:PRO:HG3	2.02	0.42
2:D:296:LYS:HE2	2:D:296:LYS:HB3	1.91	0.42
2:D:184:ILE:O	2:D:199:THR:HA	2.19	0.42
1:A:144:TYR:O	1:C:99:THR:HA	2.19	0.41
2:B:242:ARG:HH11	2:B:242:ARG:HD2	1.75	0.41
1:A:141:GLN:HA	1:A:142:PRO:HA	1.90	0.41
1:C:6:LEU:O	2:D:188:VAL:HA	2.20	0.41
2:B:312:LYS:O	2:B:313:ASN:HB2	2.21	0.41
1:A:86:LYS:HG2	1:A:123:LEU:CD2	2.51	0.41
1:C:11:TRP:HB3	1:C:12:PRO:HD2	2.03	0.41
1:A:74:MET:CE	2:D:273:HIS:CE1	3.04	0.41
2:B:314:GLN:O	2:B:314:GLN:HG3	2.21	0.41
2:B:236:ASN:O	2:B:240:LEU:HG	2.21	0.40
2:B:249:ALA:HB1	2:B:283:CYS:SG	2.61	0.40

There are no symmetry-related clashes.

5.3 Torsion angles (i)

5.3.1 Protein backbone (i)

In the following table, the Percentiles column shows the percent Ramachandran outliers of the chain as a percentile score with respect to all X-ray entries followed by that with respect to entries of similar resolution.

The Analysed column shows the number of residues for which the backbone conformation was analysed, and the total number of residues.

Mol	Chain	Analysed	Favoured	Allowed	Outliers	Percentiles	
1	A	159/162 (98%)	148 (93%)	11 (7%)	0	100	100
1	C	159/162 (98%)	152 (96%)	6 (4%)	1 (1%)	25	31
2	B	139/141 (99%)	130 (94%)	8 (6%)	1 (1%)	22	26
2	D	139/141 (99%)	130 (94%)	6 (4%)	3 (2%)	6	5
All	All	596/606 (98%)	560 (94%)	31 (5%)	5 (1%)	19	23

All (5) Ramachandran outliers are listed below:

Mol	Chain	Res	Type
2	B	314	GLN
2	D	313	ASN
1	C	46	CYS
2	D	236	ASN
2	D	314	GLN

5.3.2 Protein sidechains (i)

In the following table, the Percentiles column shows the percent sidechain outliers of the chain as a percentile score with respect to all X-ray entries followed by that with respect to entries of similar resolution.

The Analysed column shows the number of residues for which the sidechain conformation was analysed, and the total number of residues.

Mol	Chain	Analysed	Rotameric	Outliers	Percentiles	
1	A	129/130 (99%)	126 (98%)	3 (2%)	50	67
1	C	129/130 (99%)	123 (95%)	6 (5%)	26	37
2	B	110/110 (100%)	104 (94%)	6 (6%)	21	30
2	D	110/110 (100%)	106 (96%)	4 (4%)	35	49
All	All	478/480 (100%)	459 (96%)	19 (4%)	30	44

All (19) residues with a non-rotameric sidechain are listed below:

Mol	Chain	Res	Type
1	A	14	LYS
1	A	89	ILE
1	A	149	ILE
2	B	276	GLU
2	B	289	SER
2	B	308	TYR

Continued on next page...

Continued from previous page...

Mol	Chain	Res	Type
2	B	309	ASN
2	B	313	ASN
2	B	316	THR
1	C	18	GLU
1	C	47	ASP
1	C	74	MET
1	C	126	SER
1	C	134	ASP
1	C	151	ASP
2	D	184	ILE
2	D	263	CYS
2	D	308	TYR
2	D	312	LYS

Sometimes sidechains can be flipped to improve hydrogen bonding and reduce clashes. All (10) such sidechains are listed below:

Mol	Chain	Res	Type
1	A	9	ASN
2	B	264	GLN
2	B	309	ASN
2	B	313	ASN
1	C	98	HIS
1	C	114	GLN
1	C	147	ASN
2	D	273	HIS
2	D	309	ASN
2	D	313	ASN

5.3.3 RNA (i)

There are no RNA molecules in this entry.

5.4 Non-standard residues in protein, DNA, RNA chains (i)

There are no non-standard protein/DNA/RNA residues in this entry.

5.5 Carbohydrates (i)

3 monosaccharides are modelled in this entry.

In the following table, the Counts columns list the number of bonds (or angles) for which Mogul statistics could be retrieved, the number of bonds (or angles) that are observed in the model and the number of bonds (or angles) that are defined in the Chemical Component Dictionary. The Link column lists molecule types, if any, to which the group is linked. The Z score for a bond length (or angle) is the number of standard deviations the observed value is removed from the expected value. A bond length (or angle) with $|Z| > 2$ is considered an outlier worth inspection. RMSZ is the root-mean-square of all Z scores of the bond lengths (or angles).

Mol	Type	Chain	Res	Link	Bond lengths			Bond angles		
					Counts	RMSZ	$\#\|Z\| > 2$	Counts	RMSZ	$\#\|Z\| > 2$
3	NAG	E	1	2,3	14,14,15	1.21	2 (14%)	17,19,21	1.31	1 (5%)
3	NAG	E	2	3	14,14,15	1.47	4 (28%)	17,19,21	2.26	7 (41%)
3	BMA	E	3	3	11,11,12	2.14	4 (36%)	15,15,17	2.90	6 (40%)

In the following table, the Chirals column lists the number of chiral outliers, the number of chiral centers analysed, the number of these observed in the model and the number defined in the Chemical Component Dictionary. Similar counts are reported in the Torsion and Rings columns. '-' means no outliers of that kind were identified.

Mol	Type	Chain	Res	Link	Chirals	Torsions	Rings
3	NAG	E	1	2,3	-	0/6/23/26	0/1/1/1
3	NAG	E	2	3	-	0/6/23/26	0/1/1/1
3	BMA	E	3	3	-	2/2/19/22	0/1/1/1

All (10) bond length outliers are listed below:

Mol	Chain	Res	Type	Atoms	Z	Observed(Å)	Ideal(Å)
3	E	3	BMA	C2-C3	3.79	1.58	1.52
3	E	3	BMA	C4-C3	3.25	1.60	1.52
3	E	3	BMA	C1-C2	3.20	1.59	1.52
3	E	2	NAG	O5-C1	-2.94	1.39	1.43
3	E	3	BMA	O3-C3	2.93	1.49	1.43
3	E	2	NAG	C4-C5	2.86	1.59	1.53
3	E	1	NAG	C1-C2	2.51	1.56	1.52
3	E	1	NAG	O4-C4	2.48	1.48	1.43
3	E	2	NAG	O4-C4	2.34	1.48	1.43
3	E	2	NAG	C3-C2	2.01	1.56	1.52

All (14) bond angle outliers are listed below:

Mol	Chain	Res	Type	Atoms	Z	Observed(^{o})	Ideal(^{o})
3	E	3	BMA	O5-C1-C2	-7.44	99.29	110.77
3	E	3	BMA	C1-O5-C5	-4.60	105.96	112.19

Continued on next page...

Continued from previous page...

Mol	Chain	Res	Type	Atoms	Z	Observed(^{o})	Ideal(^{o})
3	E	3	BMA	C1-C2-C3	-4.40	104.26	109.67
3	E	2	NAG	O4-C4-C3	-4.16	100.72	110.35
3	E	2	NAG	O5-C1-C2	-3.78	105.32	111.29
3	E	1	NAG	C1-O5-C5	3.40	116.79	112.19
3	E	2	NAG	C6-C5-C4	3.31	120.75	113.00
3	E	2	NAG	O6-C6-C5	-2.79	101.72	111.29
3	E	2	NAG	O5-C5-C6	-2.73	102.92	107.20
3	E	3	BMA	C3-C4-C5	2.71	115.07	110.24
3	E	3	BMA	C2-C3-C4	-2.59	106.41	110.89
3	E	2	NAG	O3-C3-C4	-2.33	104.97	110.35
3	E	2	NAG	C8-C7-N2	-2.25	112.28	116.10
3	E	3	BMA	O3-C3-C2	2.07	113.96	109.99

There are no chirality outliers.

All (2) torsion outliers are listed below:

Mol	Chain	Res	Type	Atoms
3	E	3	BMA	O5-C5-C6-O6
3	E	3	BMA	C4-C5-C6-O6

There are no ring outliers.

No monomer is involved in short contacts.

The following is a two-dimensional graphical depiction of Mogul quality analysis of bond lengths, bond angles, torsion angles, and ring geometry for oligosaccharide.

Oligosaccharide Chain E

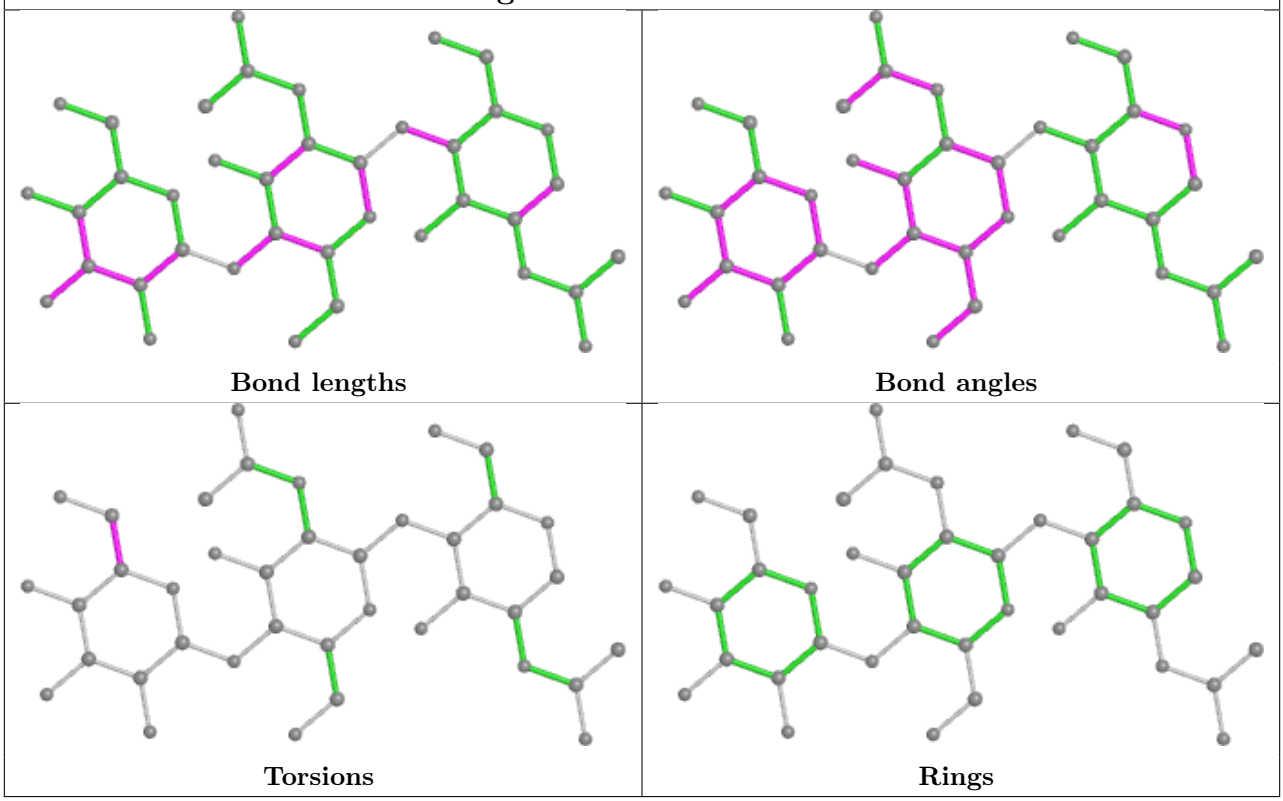

5.6 Ligand geometry (i)

5 ligands are modelled in this entry.

In the following table, the Counts columns list the number of bonds (or angles) for which Mogul statistics could be retrieved, the number of bonds (or angles) that are observed in the model and the number of bonds (or angles) that are defined in the Chemical Component Dictionary. The Link column lists molecule types, if any, to which the group is linked. The Z score for a bond length (or angle) is the number of standard deviations the observed value is removed from the expected value. A bond length (or angle) with $|Z| > 2$ is considered an outlier worth inspection. RMSZ is the root-mean-square of all Z scores of the bond lengths (or angles).

Mol	Type	Chain	Res	Link	Bond lengths			Bond angles		
					Counts	RMSZ	$\#\|Z\| > 2$	Counts	RMSZ	$\#\|Z\| > 2$
5	ASP	D	552	-	6,8,8	1.12	0	8,10,10	0.95	0
4	NAG	B	511	2	14,14,15	1.65	4 (28%)	17,19,21	1.97	3 (17%)
4	NAG	C	521	1	14,14,15	1.66	4 (28%)	17,19,21	2.02	3 (17%)
4	NAG	A	501	1	14,14,15	1.47	2 (14%)	17,19,21	2.11	6 (35%)
5	ASP	B	551	-	6,8,8	1.10	0	8,10,10	0.93	0

In the following table, the Chirals column lists the number of chiral outliers, the number of chiral centers analysed, the number of these observed in the model and the number defined in the Chemical Component Dictionary. Similar counts are reported in the Torsion and Rings columns.

'-' means no outliers of that kind were identified.

Mol	Type	Chain	Res	Link	Chirals	Torsions	Rings
5	ASP	D	552	-	-	2/8/8/8	-
4	NAG	B	511	2	-	0/6/23/26	0/1/1/1
4	NAG	C	521	1	-	2/6/23/26	0/1/1/1
4	NAG	A	501	1	-	2/6/23/26	0/1/1/1
5	ASP	B	551	-	-	2/8/8/8	-

All (10) bond length outliers are listed below:

Mol	Chain	Res	Type	Atoms	Z	Observed(Å)	Ideal(Å)
4	C	521	NAG	C4-C5	3.54	1.60	1.53
4	B	511	NAG	C4-C5	3.41	1.60	1.53
4	B	511	NAG	C1-C2	3.35	1.57	1.52
4	A	501	NAG	C4-C5	3.01	1.59	1.53
4	A	501	NAG	O5-C5	2.60	1.48	1.43
4	C	521	NAG	C3-C2	-2.44	1.47	1.52
4	C	521	NAG	C1-C2	2.35	1.55	1.52
4	B	511	NAG	O5-C5	2.25	1.48	1.43
4	B	511	NAG	O5-C1	2.12	1.47	1.43
4	C	521	NAG	C6-C5	2.02	1.58	1.51

All (12) bond angle outliers are listed below:

Mol	Chain	Res	Type	Atoms	Z	Observed(^{o})	Ideal(^{o})
4	B	511	NAG	C1-O5-C5	5.54	119.70	112.19
4	C	521	NAG	C1-O5-C5	5.22	119.26	112.19
4	C	521	NAG	C3-C4-C5	4.59	118.43	110.24
4	A	501	NAG	C1-O5-C5	4.14	117.81	112.19
4	B	511	NAG	O3-C3-C2	3.65	117.02	109.47
4	A	501	NAG	O7-C7-C8	-3.50	115.56	122.06
4	A	501	NAG	C1-C2-N2	-3.42	104.64	110.49
4	A	501	NAG	C8-C7-N2	3.15	121.44	116.10
4	B	511	NAG	C4-C3-C2	-2.77	106.96	111.02
4	A	501	NAG	O3-C3-C2	-2.66	103.97	109.47
4	C	521	NAG	O5-C5-C6	-2.62	103.09	107.20
4	A	501	NAG	C3-C4-C5	-2.21	106.29	110.24

There are no chirality outliers.

All (8) torsion outliers are listed below:

Mol	Chain	Res	Type	Atoms
5	B	551	ASP	O-C-CA-N
5	D	552	ASP	O-C-CA-N
4	A	501	NAG	C4-C5-C6-O6
4	A	501	NAG	O5-C5-C6-O6
4	C	521	NAG	C4-C5-C6-O6
4	C	521	NAG	O5-C5-C6-O6
5	B	551	ASP	OXT-C-CA-N
5	D	552	ASP	OXT-C-CA-N

There are no ring outliers.

2 monomers are involved in 3 short contacts:

Mol	Chain	Res	Type	Clashes	Symm-Clashes
5	D	552	ASP	2	0
4	B	511	NAG	1	0

5.7 Other polymers (i)

There are no such residues in this entry.

5.8 Polymer linkage issues (i)

There are no chain breaks in this entry.

6 Fit of model and data (i)

6.1 Protein, DNA and RNA chains (i)

EDS was not executed - this section is therefore empty.

6.2 Non-standard residues in protein, DNA, RNA chains (i)

EDS was not executed - this section is therefore empty.

6.3 Carbohydrates (i)

EDS was not executed - this section is therefore empty.

6.4 Ligands (i)

EDS was not executed - this section is therefore empty.

6.5 Other polymers (i)

EDS was not executed - this section is therefore empty.