Full wwPDB EM Validation Report (i)

Apr 16, 2024 – 02:36 am BST

PDB ID	:	7AFN
EMDB ID	:	EMD-11771
Title	:	Bacterial 30S ribosomal subunit assembly complex state B (head domain)
Authors	:	Schedlbauer, A.; Iturrioz, I.; Ochoa-Lizarralde, B.; Diercks, T.; Kaminishi, T.; Capuni, R.; Astigarraga, E.; Gil-Carton, D.; Fucini, P.; Connell, S.
Deposited on	:	2020-09-19
Resolution	:	3.86 Å(reported)
Based on initial model	:	4YBB

This is a Full wwPDB EM Validation Report for a publicly released PDB entry.

We welcome your comments at *validation@mail.wwpdb.org*
A user guide is available at
https://www.wwpdb.org/validation/2017/EMValidationReportHelp
with specific help available everywhere you see the (i) symbol.

The types of validation reports are described at
http://www.wwpdb.org/validation/2017/FAQs#types.

The following versions of software and data (see references (i)) were used in the production of this report:

EMDB validation analysis	:	0.0.1.dev92
Mogul	:	1.8.4, CSD as541be (2020)
MolProbity	:	4.02b-467
Percentile statistics	:	20191225.v01 (using entries in the PDB archive December 25th 2019)
MapQ	:	1.9.13
Ideal geometry (proteins)	:	Engh & Huber (2001)
Ideal geometry (DNA, RNA)	:	Parkinson et al. (1996)
Validation Pipeline (wwPDB-VP)	:	2.36

1 Overall quality at a glance (i)

The following experimental techniques were used to determine the structure:
ELECTRON MICROSCOPY

The reported resolution of this entry is 3.86 Å.

Percentile scores (ranging between 0-100) for global validation metrics of the entry are shown in the following graphic. The table shows the number of entries on which the scores are based.

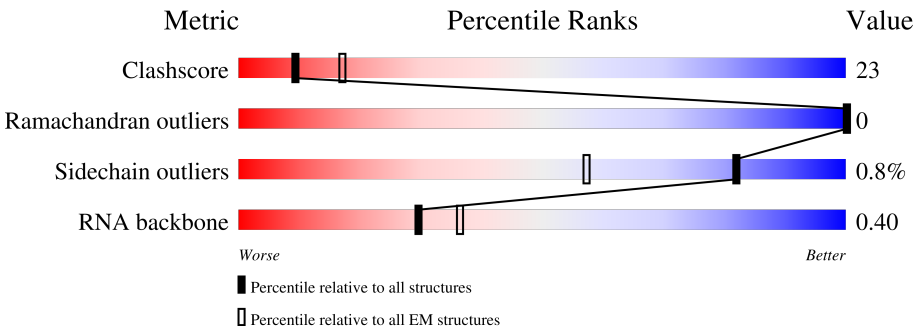

Metric	Whole archive (#Entries)	EM structures (#Entries)
Clashscore	158937	4297
Ramachandran outliers	154571	4023
Sidechain outliers	154315	3826
RNA backbone	4643	859

The table below summarises the geometric issues observed across the polymeric chains and their fit to the map. The red, orange, yellow and green segments of the bar indicate the fraction of residues that contain outliers for >=3, 2, 1 and 0 types of geometric quality criteria respectively. A grey segment represents the fraction of residues that are not modelled. The numeric value for each fraction is indicated below the corresponding segment, with a dot representing fractions <=5% The upper red bar (where present) indicates the fraction of residues that have poor fit to the EM map (all-atom inclusion < 40%). The numeric value is given above the bar.

Mol	Chain	Length	Quality of chain
1	1	1541	5% 17% 7% 70%
2	B	241	17% 77% 16% 7%
3	C	233	58% 33% 9%
4	G	179	11% 48% 36% 16%
5	I	130	59% 38%
6	J	103	61% 34%
7	M	118	66% 31%

Continued on next page...

Continued from previous page...

Mol	Chain	Length	Quality of chain
8	N	101	57% 42%
9	S	92	57% 33% 11%

2 Entry composition (i)

There are 11 unique types of molecules in this entry. The entry contains 18520 atoms, of which 0 are hydrogens and 0 are deuteriums.

In the tables below, the AltConf column contains the number of residues with at least one atom in alternate conformation and the Trace column contains the number of residues modelled with at most 2 atoms.

- Molecule 1 is a RNA chain called 16SrRNA (head domain of the 30S ribosome).

Mol	Chain	Residues	Atoms					AltConf	Trace
			Total	C	N	O	P		
1	1	456	9758	4357	1772	3173	456	0	0

- Molecule 2 is a protein called 30S ribosomal protein S2.

Mol	Chain	Residues	Atoms					AltConf	Trace
			Total	C	N	O	S		
2	B	224	1753	1109	315	321	8	0	0

- Molecule 3 is a protein called 30S ribosomal protein S3.

Mol	Chain	Residues	Atoms					AltConf	Trace
			Total	C	N	O	S		
3	C	211	1653	1046	310	293	4	0	0

- Molecule 4 is a protein called 30S ribosomal protein S7.

Mol	Chain	Residues	Atoms					AltConf	Trace
			Total	C	N	O	S		
4	G	151	1181	735	227	215	4	0	0

- Molecule 5 is a protein called 30S ribosomal protein S9.

Mol	Chain	Residues	Atoms					AltConf	Trace
			Total	C	N	O	S		
5	I	127	1022	634	206	179	3	0	0

- Molecule 6 is a protein called 30S ribosomal protein S10.

Mol	Chain	Residues	Atoms					AltConf	Trace
			Total	C	N	O	S		
6	J	99	795	498	152	144	1	0	0

- Molecule 7 is a protein called 30S ribosomal protein S13.

Mol	Chain	Residues	Atoms					AltConf	Trace
			Total	C	N	O	S		
7	M	114	883	546	178	156	3	0	0

- Molecule 8 is a protein called 30S ribosomal protein S14.

Mol	Chain	Residues	Atoms					AltConf	Trace
			Total	C	N	O	S		
8	N	100	805	499	164	139	3	0	0

- Molecule 9 is a protein called 30S ribosomal protein S19.

Mol	Chain	Residues	Atoms					AltConf	Trace
			Total	C	N	O	S		
9	S	82	658	421	125	110	2	0	0

- Molecule 10 is MAGNESIUM ION (three-letter code: MG) (formula: Mg).

Mol	Chain	Residues	Atoms		AltConf
			Total	Mg	
10	1	11	11	11	0

- Molecule 11 is ZINC ION (three-letter code: ZN) (formula: Zn).

Mol	Chain	Residues	Atoms		AltConf
			Total	Zn	
11	B	1	1	1	0

3 Residue-property plots (i)

These plots are drawn for all protein, RNA, DNA and oligosaccharide chains in the entry. The first graphic for a chain summarises the proportions of the various outlier classes displayed in the second graphic. The second graphic shows the sequence view annotated by issues in geometry and atom inclusion in map density. Residues are color-coded according to the number of geometric quality criteria for which they contain at least one outlier: green = 0, yellow = 1, orange = 2 and red = 3 or more. A red diamond above a residue indicates a poor fit to the EM map for this residue (all-atom inclusion < 40%). Stretches of 2 or more consecutive residues without any outlier are shown as a green connector. Residues present in the sample, but not in the model, are shown in grey.

- Molecule 1: 16SrRNA (head domain of the 30S ribosome)

Chain 1: 5% 17% 7% 70%

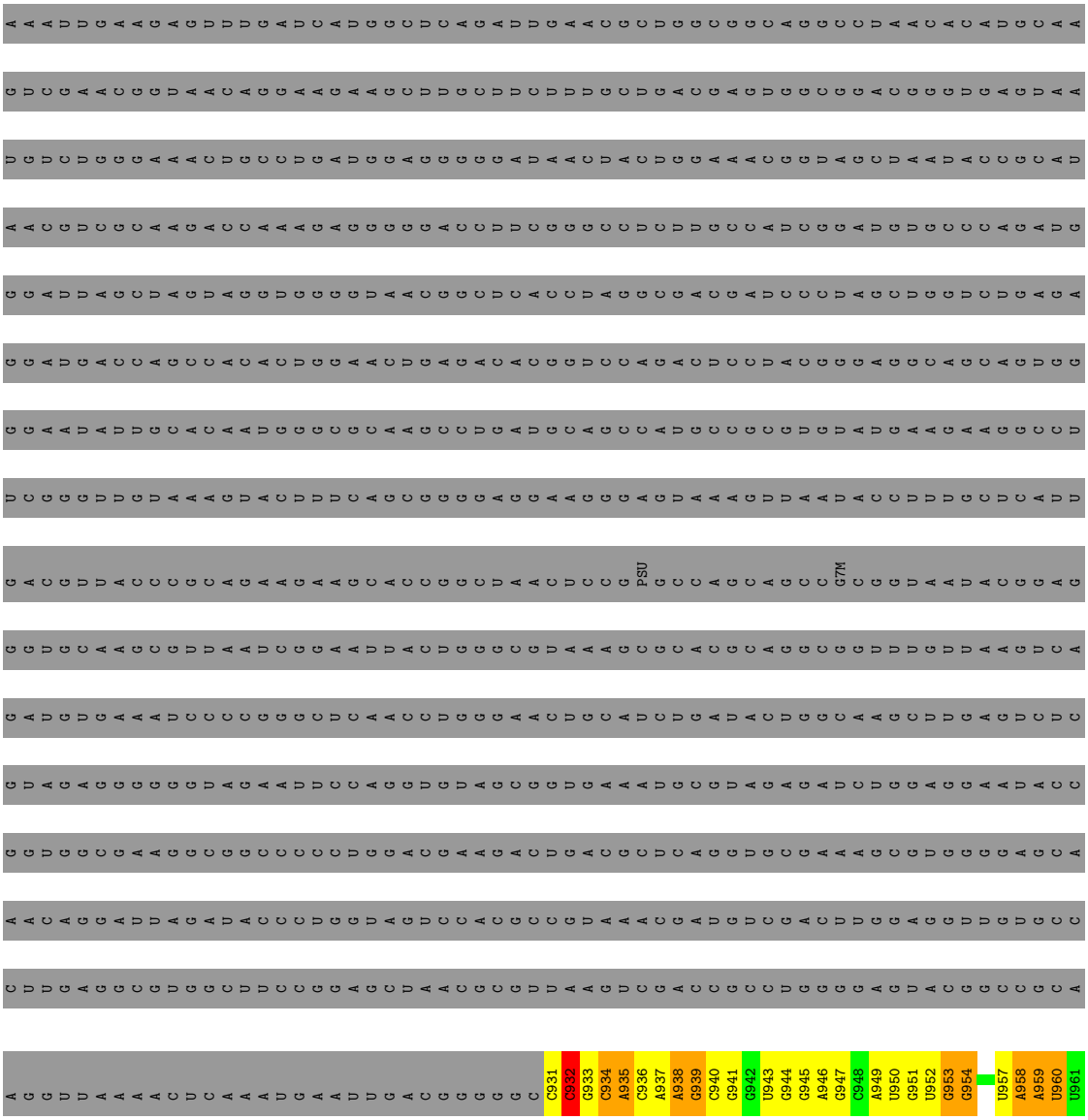

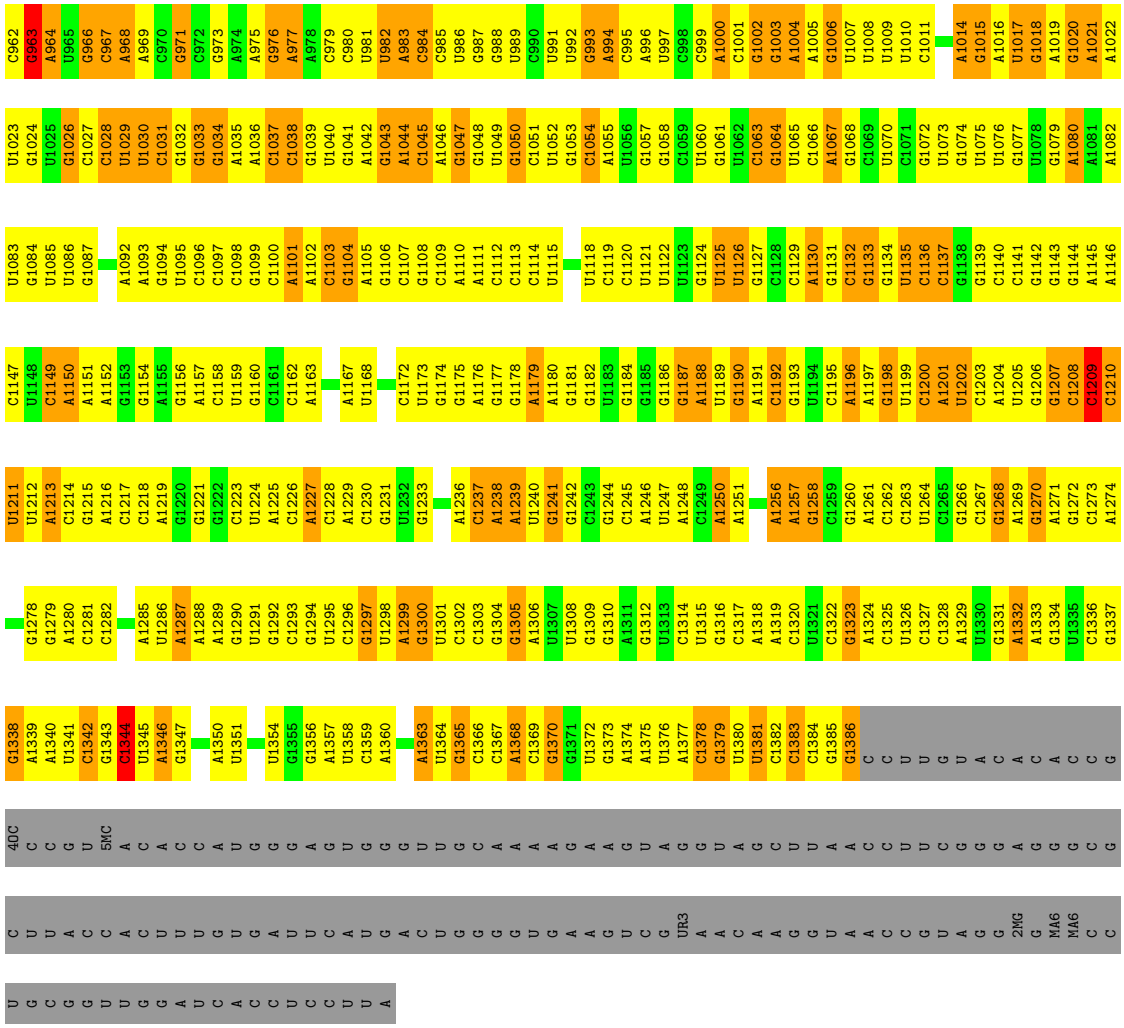

- Molecule 2: 30S ribosomal protein S2

Chain B:

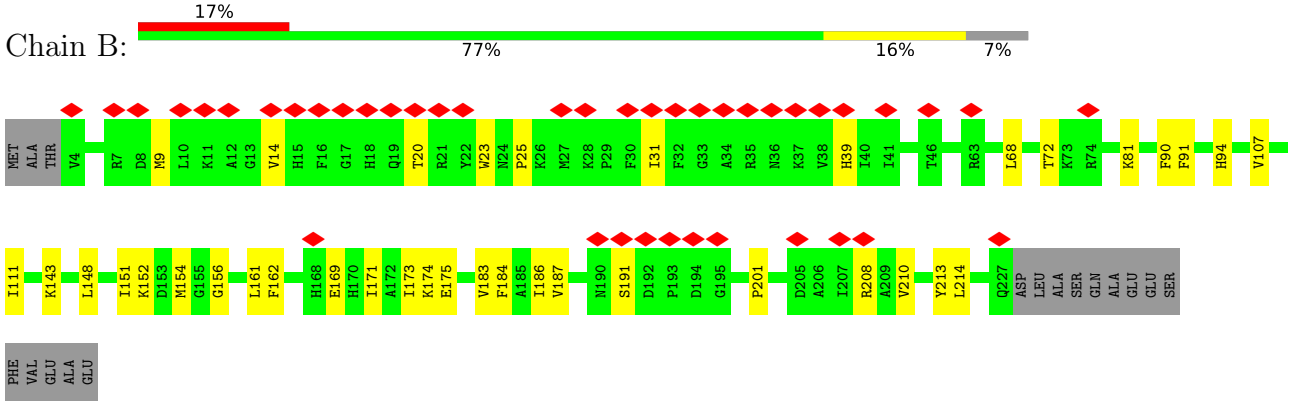

- Molecule 3: 30S ribosomal protein S3

Chain C:

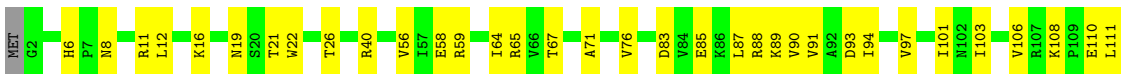

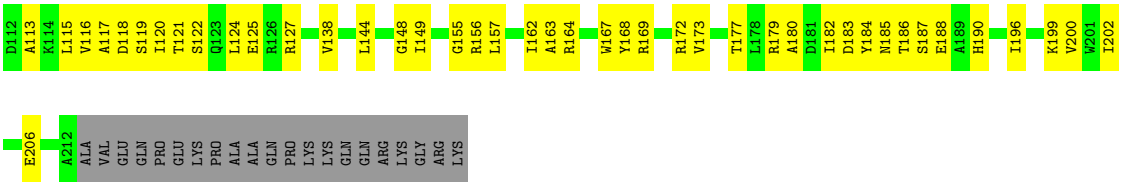

- Molecule 4: 30S ribosomal protein S7

Chain G:

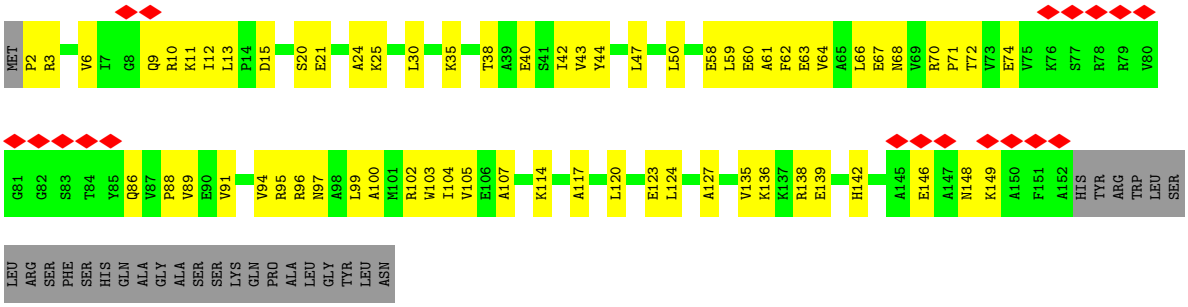

- Molecule 5: 30S ribosomal protein S9

Chain I:

- Molecule 6: 30S ribosomal protein S10

Chain J:

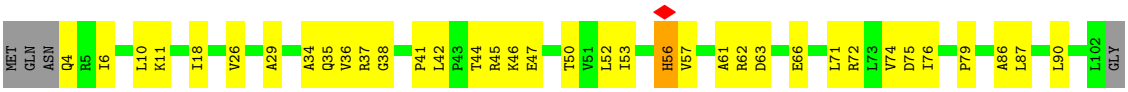

- Molecule 7: 30S ribosomal protein S13

Chain M:

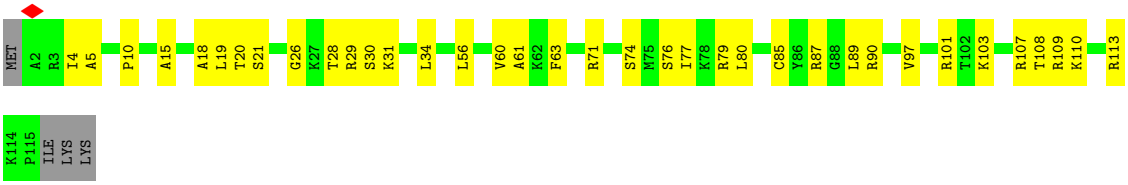

- Molecule 8: 30S ribosomal protein S14

Chain N: 57% 42% .

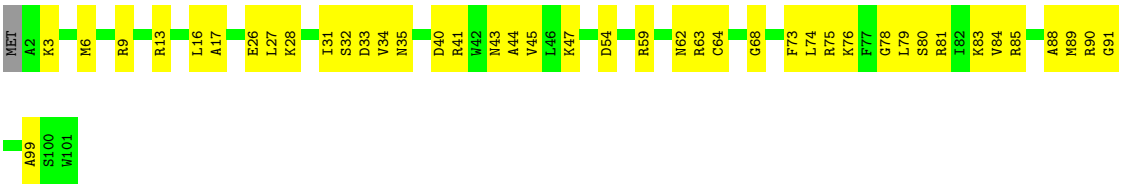

- Molecule 9: 30S ribosomal protein S19

Chain S: 57% 33% 11%

4 Experimental information (i)

Property	Value	Source
EM reconstruction method	SINGLE PARTICLE	Depositor
Imposed symmetry	POINT, C1	Depositor
Number of particles used	23278	Depositor
Resolution determination method	FSC 0.143 CUT-OFF	Depositor
CTF correction method	PHASE FLIPPING AND AMPLITUDE CORRECTION	Depositor
Microscope	FEI TITAN KRIOS	Depositor
Voltage (kV)	300	Depositor
Electron dose ($e^-/Å^2$)	42	Depositor
Minimum defocus (nm)	Not provided	
Maximum defocus (nm)	Not provided	
Magnification	Not provided	
Image detector	GATAN K2 SUMMIT (4k x 4k)	Depositor
Maximum map value	0.087	Depositor
Minimum map value	-0.024	Depositor
Average map value	-0.000	Depositor
Map value standard deviation	0.003	Depositor
Recommended contour level	0.018	Depositor
Map size (Å)	416.64, 416.64, 416.64	wwPDB
Map dimensions	384, 384, 384	wwPDB
Map angles (°)	90.0, 90.0, 90.0	wwPDB
Pixel spacing (Å)	1.085, 1.085, 1.085	Depositor

5 Model quality (i)

5.1 Standard geometry (i)

Bond lengths and bond angles in the following residue types are not validated in this section: MG, ZN, 5MC, 2MG

The Z score for a bond length (or angle) is the number of standard deviations the observed value is removed from the expected value. A bond length (or angle) with $|Z| > 5$ is considered an outlier worth inspection. RMSZ is the root-mean-square of all Z scores of the bond lengths (or angles).

Mol	Chain	Bond lengths		Bond angles	
		RMSZ	$\#\|Z\|>5$	RMSZ	$\#\|Z\|>5$
1	1	0.70	1/10842 (0.0%)	0.87	6/16904 (0.0%)
2	B	0.40	0/1784	0.50	0/2403
3	C	0.53	0/1680	0.65	1/2263 (0.0%)
4	G	0.47	0/1195	0.55	0/1602
5	I	0.55	0/1034	0.64	0/1375
6	J	0.52	0/805	0.65	0/1089
7	M	0.49	0/892	0.69	0/1193
8	N	0.46	0/817	0.56	0/1088
9	S	0.48	0/675	0.59	0/908
All	All	0.61	1/19724 (0.0%)	0.77	7/28825 (0.0%)

All (1) bond length outliers are listed below:

Mol	Chain	Res	Type	Atoms	Z	Observed(Å)	Ideal(Å)
1	1	963	G	O3'-P	10.88	1.74	1.61

All (7) bond angle outliers are listed below:

Mol	Chain	Res	Type	Atoms	Z	Observed(^{o})	Ideal(^{o})
1	1	963	G	P-O3'-C3'	-9.29	108.55	119.70
1	1	1210	C	N3-C2-O2	-7.83	116.42	121.90
1	1	932	C	C6-N1-C1'	5.46	127.35	120.80
1	1	1209	C	N3-C2-O2	-5.42	118.11	121.90
1	1	1344	C	N3-C2-O2	-5.33	118.17	121.90
1	1	1084	G	P-O3'-C3'	5.25	126.01	119.70
3	C	40	ARG	NE-CZ-NH1	5.04	122.82	120.30

There are no chirality outliers.

There are no planarity outliers.

5.2 Too-close contacts (i)

In the following table, the Non-H and H(model) columns list the number of non-hydrogen atoms and hydrogen atoms in the chain respectively. The H(added) column lists the number of hydrogen atoms added and optimized by MolProbity. The Clashes column lists the number of clashes within the asymmetric unit, whereas Symm-Clashes lists symmetry-related clashes.

Mol	Chain	Non-H	H(model)	H(added)	Clashes	Symm-Clashes
1	1	9758	0	4924	417	0
2	B	1753	0	1780	28	0
3	C	1653	0	1727	74	0
4	G	1181	0	1238	59	0
5	I	1022	0	1070	47	0
6	J	795	0	836	34	0
7	M	883	0	941	37	0
8	N	805	0	844	36	0
9	S	658	0	683	32	0
10	1	11	0	0	0	0
11	B	1	0	0	0	0
All	All	18520	0	14043	709	0

The all-atom clashscore is defined as the number of clashes found per 1000 atoms (including hydrogen atoms). The all-atom clashscore for this structure is 23.

All (709) close contacts within the same asymmetric unit are listed below, sorted by their clash magnitude.

Atom-1	Atom-2	Interatomic distance (Å)	Clash overlap (Å)
1:1:1125:U:O2'	1:1:1126:U:O5'	1.93	0.87
1:1:1237:C:O2'	1:1:1300:G:N2	2.08	0.87
5:I:88:MET:HG3	5:I:98:LEU:HD12	1.57	0.87
1:1:1077:G:N2	1:1:1080:A:OP2	2.08	0.86
1:1:1376:U:O3'	4:G:95:ARG:NH1	2.09	0.86
1:1:1221:G:O3'	9:S:77:THR:OG1	1.95	0.84
2:B:111:ILE:HD12	2:B:152:LYS:HA	1.59	0.84
1:1:947:G:O3'	7:M:108:THR:OG1	1.95	0.84
1:1:1058:G:OP1	3:C:199:LYS:NZ	2.11	0.84
1:1:1202:U:O2	8:N:83:LYS:NZ	2.11	0.83
8:N:33:ASP:O	8:N:41:ARG:NH2	2.10	0.83
1:1:1379:G:N2	1:1:1381:U:O4	2.10	0.83
5:I:88:MET:CG	5:I:98:LEU:HD12	2.09	0.82
1:1:954:G:H21	1:1:1227:A:H62	1.23	0.82
9:S:12:ASP:OD2	9:S:15:LEU:N	2.12	0.82
5:I:36:GLU:N	5:I:36:GLU:OE1	2.12	0.82

Continued on next page...

Continued from previous page...

Atom-1	Atom-2	Interatomic distance (Å)	Clash overlap (Å)
1:1:1147:C:O2	5:I:18:ARG:NH1	2.12	0.82
1:1:1247:U:O2	1:1:1290:G:O6	1.96	0.82
4:G:58:GLU:N	4:G:58:GLU:OE1	2.12	0.82
4:G:74:GLU:O	4:G:89:VAL:N	2.13	0.81
1:1:1015:G:N2	1:1:1218:C:O2	2.13	0.81
3:C:58:GLU:OE2	3:C:65:ARG:NE	2.14	0.81
4:G:50:LEU:HD11	4:G:124:LEU:HD23	1.64	0.80
1:1:1359:C:O5'	8:N:75:ARG:NH2	2.13	0.80
1:1:1030:U:OP2	1:1:1031:C:N4	2.13	0.80
8:N:63:ARG:HG2	8:N:68:GLY:HA2	1.62	0.80
7:M:18:ALA:O	7:M:21:SER:OG	2.00	0.79
3:C:85:GLU:OE2	3:C:88:ARG:NH2	2.14	0.79
1:1:1382:C:O2'	1:1:1383:C:O5'	2.00	0.79
1:1:977:A:O2'	1:1:979:C:OP2	1.99	0.79
1:1:1131:G:O6	1:1:1143:G:N2	2.15	0.78
1:1:976:G:N2	1:1:1363:A:OP2	2.17	0.78
3:C:88:ARG:HA	3:C:101:ILE:HD11	1.67	0.77
1:1:983:A:O2'	1:1:984:C:OP1	2.02	0.77
2:B:23:TRP:HZ3	2:B:25:PRO:HA	1.48	0.77
6:J:86:ALA:O	6:J:90:LEU:HG	1.85	0.77
1:1:944:G:N1	1:1:1338:G:OP2	2.19	0.76
1:1:938:A:O2'	1:1:939:G:OP1	2.03	0.76
4:G:58:GLU:O	4:G:62:PHE:N	2.19	0.76
4:G:63:GLU:OE1	4:G:63:GLU:N	2.18	0.76
4:G:91:VAL:O	4:G:96:ARG:NH1	2.19	0.76
1:1:935:A:O2'	1:1:1383:C:O2	2.03	0.76
7:M:71:ARG:O	7:M:74:SER:OG	2.04	0.76
5:I:19:VAL:HA	5:I:65:ILE:HG22	1.68	0.76
1:1:1256:A:O2'	1:1:1278:G:O6	2.02	0.76
1:1:958:A:N3	1:1:985:C:O2'	2.17	0.75
1:1:1266:G:N2	1:1:1269:A:OP2	2.19	0.75
3:C:110:GLU:HB2	3:C:144:LEU:HD22	1.68	0.75
5:I:27:LYS:HG2	5:I:62:ASP:HB2	1.67	0.75
3:C:11:ARG:NH1	3:C:180:ALA:O	2.19	0.75
1:1:1144:G:O6	1:1:1145:A:N6	2.19	0.75
1:1:1233:G:OP1	5:I:119:ARG:NH1	2.20	0.75
1:1:1375:A:O2'	4:G:102:ARG:NH2	2.19	0.75
9:S:33:THR:OG1	9:S:49:ILE:HD11	1.86	0.75
1:1:1380:U:O2	1:1:1382:C:N4	2.20	0.74
6:J:44:THR:OG1	6:J:46:LYS:NZ	2.19	0.74
3:C:88:ARG:HB2	3:C:101:ILE:HD12	1.68	0.74

Continued on next page...

Continued from previous page...

Atom-1	Atom-2	Interatomic distance (Å)	Clash overlap (Å)
4:G:60:GLU:N	4:G:60:GLU:OE1	2.21	0.74
1:1:973:G:H1'	6:J:57:VAL:HG12	1.69	0.73
1:1:1054:C:O2'	1:1:1055:A:OP2	2.05	0.73
1:1:1031:C:O2	1:1:1032:G:N1	2.20	0.73
5:I:88:MET:HG3	5:I:98:LEU:CD1	2.17	0.73
3:C:88:ARG:HA	3:C:101:ILE:CD1	2.19	0.73
1:1:963:G:H21	6:J:57:VAL:HG11	1.53	0.73
8:N:64:CYS:SG	8:N:80:SER:N	2.62	0.72
1:1:1113:C:O2	1:1:1187:G:N2	2.19	0.72
3:C:64:ILE:HG23	3:C:97:VAL:HG11	1.72	0.71
1:1:1130:A:N1	1:1:1144:G:O2'	2.23	0.71
4:G:63:GLU:O	4:G:67:GLU:N	2.23	0.71
1:1:1340:A:O2'	5:I:130:ARG:NH1	2.24	0.70
3:C:88:ARG:CB	3:C:101:ILE:HD12	2.22	0.69
4:G:71:PRO:O	4:G:96:ARG:NE	2.24	0.69
7:M:80:LEU:HD21	7:M:87:ARG:NE	2.07	0.69
5:I:21:ILE:HG23	5:I:61:LEU:HB3	1.73	0.69
1:1:1236:A:H4'	1:1:1304:G:H4'	1.74	0.69
4:G:66:LEU:O	4:G:70:ARG:N	2.22	0.69
2:B:187:VAL:HG13	2:B:191:SER:HB2	1.74	0.68
1:1:1209:C:O2'	1:1:1214:C:N4	2.26	0.68
5:I:104:VAL:HG12	5:I:104:VAL:O	1.92	0.68
1:1:1267:C:O2'	1:1:1268:G:O4'	2.07	0.68
6:J:26:VAL:HG12	6:J:36:VAL:HG21	1.75	0.68
1:1:1188:A:O2'	1:1:1189:U:O4'	2.10	0.68
1:1:1097:C:H2'	1:1:1098:C:C6	2.28	0.68
7:M:80:LEU:HD21	7:M:87:ARG:HE	1.60	0.67
1:1:963:G:H2'	1:1:964:A:H5'	1.76	0.67
2:B:68:LEU:HB3	2:B:161:LEU:HD23	1.77	0.67
3:C:185:ASN:OD1	3:C:186:THR:N	2.26	0.67
1:1:1125:U:HO2'	1:1:1126:U:P	2.18	0.67
1:1:1112:C:O2'	3:C:179:ARG:NE	2.28	0.67
3:C:88:ARG:CA	3:C:101:ILE:HD12	2.26	0.66
8:N:54:ASP:HA	8:N:59:ARG:HG3	1.78	0.66
1:1:1332:A:H3'	1:1:1333:A:H8	1.60	0.66
1:1:1257:A:O2'	1:1:1258:G:OP1	2.10	0.66
3:C:149:ILE:CD1	3:C:202:ILE:HG23	2.26	0.66
1:1:991:U:O2	1:1:1213:A:N7	2.29	0.65
3:C:156:ARG:H	3:C:163:ALA:HA	1.62	0.65
1:1:1308:U:H5'	7:M:109:ARG:HH12	1.60	0.65
6:J:36:VAL:HG22	6:J:38:GLY:H	1.61	0.65

Continued on next page...

Continued from previous page...

Atom-1	Atom-2	Interatomic distance (Å)	Clash overlap (Å)
8:N:64:CYS:SG	8:N:80:SER:CA	2.84	0.65
1:1:981:U:OP1	8:N:9:ARG:NH1	2.28	0.65
3:C:188:GLU:OE2	3:C:196:ILE:N	2.31	0.64
1:1:1063:C:OP2	1:1:1064:G:O2'	2.05	0.64
6:J:66:GLU:HB2	8:N:99:ALA:HB2	1.79	0.64
1:1:979:C:OP1	1:1:1223:C:N4	2.31	0.64
7:M:4:ILE:HG22	7:M:5:ALA:N	2.12	0.64
1:1:1316:G:H22	1:1:1319:A:H5'	1.63	0.63
3:C:121:THR:HG21	3:C:187:SER:OG	1.99	0.63
1:1:1343:G:O3'	5:I:124:ARG:NE	2.30	0.63
8:N:74:LEU:O	8:N:78:GLY:N	2.28	0.63
6:J:4:GLN:O	6:J:4:GLN:NE2	2.30	0.63
1:1:1179:A:H2'	1:1:1180:A:C8	2.34	0.63
1:1:1346:A:OP1	5:I:122:ARG:NH1	2.30	0.63
1:1:1213:A:O2'	1:1:1215:G:N7	2.25	0.63
5:I:6:TYR:HB2	5:I:21:ILE:HB	1.81	0.63
1:1:980:C:O2'	8:N:13:ARG:NH1	2.31	0.62
1:1:1114:C:N4	1:1:1187:G:O6	2.32	0.62
3:C:177:THR:O	3:C:177:THR:HG23	1.98	0.62
9:S:55:ARG:HG3	9:S:56:GLN:HG3	1.82	0.62
1:1:993:G:H2'	1:1:995:C:H41	1.63	0.62
1:1:1129:C:O4'	1:1:1146:A:N6	2.33	0.61
4:G:15:ASP:N	4:G:20:SER:O	2.33	0.61
5:I:36:GLU:HA	5:I:45:ARG:HE	1.63	0.61
2:B:23:TRP:CZ3	2:B:25:PRO:HA	2.34	0.61
4:G:47:LEU:HA	4:G:50:LEU:HD12	1.81	0.61
1:1:1064:G:H1'	1:1:1190:G:H21	1.65	0.61
1:1:1208:C:O2'	1:1:1209:C:OP1	2.18	0.61
4:G:35:LYS:HB3	4:G:38:THR:HG22	1.83	0.61
7:M:19:LEU:HD23	7:M:30:SER:HB2	1.83	0.61
6:J:41:PRO:C	6:J:42:LEU:HD12	2.20	0.61
1:1:996:A:N1	1:1:1045:C:O2'	2.28	0.60
3:C:88:ARG:CA	3:C:101:ILE:CD1	2.79	0.60
4:G:44:TYR:HD1	4:G:47:LEU:HD21	1.65	0.60
7:M:20:THR:HG23	7:M:26:GLY:HA2	1.84	0.60
1:1:939:G:O2'	1:1:1375:A:N3	2.33	0.59
4:G:21:GLU:O	4:G:24:ALA:N	2.35	0.59
1:1:1211:U:O2'	1:1:1213:A:N3	2.31	0.59
1:1:1208:C:O2'	1:1:1209:C:P	2.61	0.59
1:1:983:A:O2'	1:1:984:C:P	2.61	0.59
3:C:58:GLU:N	3:C:58:GLU:OE1	2.35	0.59

Continued on next page...

Continued from previous page...

Atom-1	Atom-2	Interatomic distance (Å)	Clash overlap (Å)
8:N:31:ILE:O	8:N:41:ARG:NE	2.35	0.58
1:1:1003:G:N2	1:1:1005:A:OP1	2.25	0.58
3:C:155:GLY:HA2	3:C:163:ALA:HB1	1.85	0.58
1:1:1342:C:OP1	5:I:129:LYS:NZ	2.25	0.58
3:C:26:THR:HA	8:N:76:LYS:HE3	1.84	0.58
1:1:1382:C:HO2'	1:1:1383:C:C5'	2.16	0.58
1:1:1014:A:O2'	1:1:1015:G:O5'	2.14	0.58
1:1:993:G:C2'	1:1:995:C:H41	2.16	0.57
3:C:183:ASP:OD1	3:C:184:TYR:N	2.38	0.57
1:1:1152:A:OP1	6:J:72:ARG:NH2	2.37	0.57
1:1:1287:A:H2'	1:1:1288:A:C8	2.40	0.57
8:N:40:ASP:OD1	8:N:40:ASP:N	2.38	0.57
8:N:3:LYS:O	8:N:6:MET:N	2.38	0.57
1:1:958:A:O2'	1:1:959:A:O4'	2.19	0.57
1:1:1309:G:OP1	7:M:87:ARG:NH2	2.33	0.57
3:C:91:VAL:HA	3:C:94:ILE:HG22	1.87	0.57
9:S:33:THR:O	9:S:52:HIS:ND1	2.34	0.57
1:1:1248:A:H2	1:1:1289:A:H62	1.52	0.57
1:1:1087:G:C6	1:1:1099:G:C6	2.93	0.56
4:G:44:TYR:CD1	4:G:47:LEU:HD21	2.40	0.56
1:1:1385:G:H2'	1:1:1386:G:C1'	2.36	0.56
4:G:42:ILE:HG23	4:G:117:ALA:HA	1.87	0.56
1:1:954:G:N2	1:1:1227:A:H62	1.98	0.56
1:1:1218:C:H2'	1:1:1219:A:C8	2.41	0.56
8:N:16:LEU:HD23	8:N:17:ALA:N	2.20	0.56
3:C:200:VAL:HG12	3:C:202:ILE:HD11	1.88	0.56
2:B:68:LEU:HD23	2:B:161:LEU:CD2	2.36	0.56
3:C:93:ASP:OD1	3:C:94:ILE:N	2.39	0.55
2:B:173:ILE:HG23	2:B:183:VAL:HG21	1.89	0.55
5:I:6:TYR:O	5:I:20:PHE:HA	2.07	0.55
1:1:953:G:O2'	1:1:954:G:OP1	2.19	0.55
3:C:148:GLY:O	3:C:149:ILE:HD13	2.06	0.55
4:G:136:LYS:O	4:G:139:GLU:N	2.39	0.55
1:1:996:A:N7	1:1:1046:A:O2'	2.40	0.55
1:1:996:A:H2'	1:1:997:U:C6	2.42	0.55
3:C:122:SER:O	3:C:125:GLU:N	2.40	0.55
1:1:1052:U:H2'	1:1:1200:C:H41	1.72	0.55
5:I:84:THR:HG21	5:I:103:PHE:HB3	1.89	0.55
1:1:1113:C:N3	1:1:1187:G:N1	2.50	0.54
1:1:1179:A:H5"	5:I:104:VAL:HG12	1.89	0.54
4:G:68:ASN:ND2	4:G:127:ALA:O	2.40	0.54

Continued on next page...

Continued from previous page...

Atom-1	Atom-2	Interatomic distance (Å)	Clash overlap (Å)
9:S:47:LEU:O	9:S:62:VAL:HG12	2.08	0.54
6:J:50:THR:HG22	6:J:62:ARG:HD2	1.88	0.54
1:1:1008:U:H5	1:1:1021:A:N1	2.06	0.54
1:1:1023:U:C2	1:1:1024:G:C8	2.96	0.54
1:1:1096:C:H2'	1:1:1097:C:C6	2.42	0.54
1:1:1047:G:N1	1:1:1211:U:O2	2.41	0.54
3:C:83:ASP:OD1	3:C:83:ASP:N	2.38	0.54
7:M:4:ILE:HG22	7:M:5:ALA:H	1.71	0.54
1:1:1103:C:O2'	1:1:1104:G:O5'	2.21	0.54
1:1:1106:G:H2'	1:1:1107:C:C6	2.43	0.53
1:1:1130:A:C4	1:1:1131:G:C8	2.97	0.53
1:1:1173:U:H2'	1:1:1174:G:C8	2.43	0.53
1:1:1332:A:H3'	1:1:1333:A:C8	2.43	0.53
8:N:28:LYS:O	8:N:32:SER:N	2.34	0.53
2:B:111:ILE:HD13	2:B:148:LEU:HD13	1.89	0.53
4:G:74:GLU:OE2	4:G:91:VAL:HG22	2.08	0.53
1:1:1300:G:O2'	1:1:1303:C:N4	2.42	0.53
1:1:931:C:H2'	1:1:932:C:C6	2.43	0.53
1:1:931:C:H2'	1:1:932:C:O4'	2.09	0.53
1:1:963:G:C2'	1:1:964:A:H5'	2.37	0.53
1:1:1175:G:H2'	1:1:1176:A:C8	2.44	0.53
9:S:12:ASP:OD2	9:S:14:HIS:ND1	2.42	0.53
1:1:1000:A:C6	1:1:1041:G:C6	2.96	0.53
1:1:971:G:C5	1:1:1365:G:H5'	2.43	0.53
1:1:1267:C:H2'	1:1:1268:G:C4	2.44	0.52
1:1:1103:C:O2'	1:1:1104:G:P	2.68	0.52
1:1:1303:C:H2'	1:1:1304:G:C8	2.44	0.52
3:C:8:ASN:ND2	8:N:89:MET:O	2.42	0.52
8:N:64:CYS:SG	8:N:80:SER:HA	2.49	0.52
2:B:31:ILE:HD13	2:B:39:HIS:CE1	2.44	0.52
8:N:43:ASN:OD1	8:N:44:ALA:N	2.41	0.52
1:1:1376:U:OP1	4:G:25:LYS:NZ	2.31	0.52
2:B:72:THR:HG22	2:B:94:HIS:O	2.09	0.52
9:S:52:HIS:HA	9:S:57:HIS:HA	1.92	0.52
1:1:953:G:HO2'	1:1:954:G:P	2.31	0.52
1:1:1063:C:C4	1:1:1064:G:C5	2.97	0.52
4:G:63:GLU:O	4:G:66:LEU:N	2.43	0.52
4:G:70:ARG:NH1	4:G:97:ASN:OD1	2.37	0.52
1:1:1273:C:H2'	1:1:1274:A:O4'	2.10	0.52
2:B:23:TRP:HB3	2:B:39:HIS:CD2	2.45	0.52
8:N:62:ASN:HB3	8:N:73:PHE:CG	2.45	0.52

Continued on next page...

Continued from previous page...

Atom-1	Atom-2	Interatomic distance (Å)	Clash overlap (Å)
1:1:1347:G:C8	5:I:109:ARG:HB3	2.45	0.52
4:G:40:GLU:O	4:G:43:VAL:HG22	2.10	0.52
6:J:52:LEU:HB2	8:N:81:ARG:HD2	1.92	0.52
1:1:1308:U:H5"	7:M:97:VAL:HG22	1.91	0.52
1:1:1327:C:C2	1:1:1328:C:C5	2.97	0.51
6:J:11:LYS:HG3	6:J:71:LEU:HD13	1.92	0.51
7:M:107:ARG:HA	7:M:110:LYS:HB3	1.91	0.51
1:1:1329:A:H5'	7:M:29:ARG:HG3	1.91	0.51
3:C:59:ARG:HG2	3:C:64:ILE:HG22	1.91	0.51
6:J:53:ILE:CG2	6:J:63:ASP:HB2	2.40	0.51
7:M:4:ILE:CG2	7:M:5:ALA:N	2.74	0.51
9:S:12:ASP:OD2	9:S:14:HIS:CG	2.62	0.51
1:1:1131:G:C6	1:1:1132:C:C4	2.99	0.51
7:M:90:ARG:HB2	7:M:97:VAL:HG12	1.92	0.51
1:1:1187:G:C2	1:1:1188:A:C2	2.98	0.51
1:1:1188:A:C2'	1:1:1189:U:O4'	2.58	0.51
2:B:81:LYS:HG3	2:B:91:PHE:CZ	2.45	0.51
4:G:30:LEU:HD21	4:G:42:ILE:HB	1.93	0.51
9:S:63:THR:HG22	9:S:66:MET:SD	2.50	0.51
1:1:1114:C:N3	1:1:1187:G:N1	2.58	0.51
3:C:117:ALA:O	3:C:121:THR:HG23	2.11	0.51
1:1:1177:G:H3'	1:1:1178:G:H8	1.76	0.51
1:1:933:G:N2	1:1:935:A:O4'	2.43	0.51
1:1:933:G:N7	4:G:3:ARG:NH1	2.59	0.51
1:1:1326:U:H2'	1:1:1327:C:H6	1.76	0.51
1:1:1384:C:C2	1:1:1385:G:C8	2.99	0.51
5:I:104:VAL:O	5:I:104:VAL:CG1	2.59	0.51
3:C:138:VAL:HG21	3:C:168:TYR:HE2	1.76	0.51
1:1:1266:G:N1	1:1:1270:G:C6	2.79	0.50
1:1:1119:C:C2	1:1:1120:C:C5	2.99	0.50
1:1:1263:C:C2	1:1:1264:U:C5	2.99	0.50
1:1:950:U:OP2	7:M:101:ARG:HD3	2.11	0.50
1:1:1229:A:H2'	1:1:1230:C:C6	2.47	0.50
1:1:1343:G:H5"	5:I:124:ARG:HE	1.76	0.50
6:J:52:LEU:HG	6:J:62:ARG:HE	1.75	0.50
4:G:67:GLU:O	4:G:138:ARG:NH1	2.42	0.50
5:I:69:GLY:O	5:I:75:GLN:NE2	2.45	0.50
1:1:1105:A:H2'	1:1:1106:G:C8	2.47	0.50
1:1:1120:C:C2	1:1:1121:U:C5	3.00	0.50
7:M:4:ILE:CG2	7:M:5:ALA:H	2.25	0.50
1:1:1367:C:O5'	5:I:114:LYS:NZ	2.45	0.50

Continued on next page...

Continued from previous page...

Atom-1	Atom-2	Interatomic distance (Å)	Clash overlap (Å)
3:C:149:ILE:HD11	3:C:202:ILE:HG23	1.93	0.50
7:M:90:ARG:CB	7:M:97:VAL:HG12	2.41	0.50
1:1:958:A:H1'	1:1:985:C:O2'	2.11	0.50
1:1:1367:C:H4'	6:J:50:THR:HG21	1.94	0.50
1:1:933:G:O6	4:G:3:ARG:NH1	2.43	0.50
1:1:1043:G:C2	1:1:1044:A:C5	2.99	0.50
7:M:15:ALA:HB3	7:M:34:LEU:HD21	1.94	0.50
5:I:34:SER:OG	5:I:37:GLN:HB3	2.12	0.49
6:J:41:PRO:O	6:J:42:LEU:HD12	2.13	0.49
1:1:934:C:C4	1:1:1345:U:C5	3.00	0.49
1:1:1048:G:C2	1:1:1210:C:O2	2.65	0.49
1:1:1205:U:HO2'	1:1:1206:G:C5'	2.25	0.49
1:1:1250:A:H2'	1:1:1251:A:C8	2.48	0.49
1:1:1326:U:C2	1:1:1327:C:C5	3.00	0.49
1:1:1346:A:N6	1:1:1374:A:C8	2.81	0.49
8:N:63:ARG:CG	8:N:68:GLY:HA2	2.37	0.49
9:S:17:LYS:O	9:S:20:GLU:HG2	2.13	0.49
6:J:6:ILE:HG23	6:J:79:PRO:HG3	1.95	0.49
7:M:60:VAL:O	7:M:63:PHE:N	2.42	0.49
1:1:958:A:O2'	1:1:959:A:H5'	2.13	0.49
4:G:100:ALA:O	4:G:103:TRP:N	2.45	0.49
1:1:1308:U:H5'	7:M:109:ARG:NH1	2.26	0.49
1:1:1244:G:C6	1:1:1245:C:C4	3.01	0.48
3:C:155:GLY:O	3:C:196:ILE:HG22	2.13	0.48
7:M:60:VAL:HG23	7:M:61:ALA:N	2.27	0.48
1:1:959:A:OP2	1:1:959:A:C8	2.66	0.48
8:N:40:ASP:O	8:N:44:ALA:HB2	2.13	0.48
1:1:1198:G:H21	6:J:56:HIS:HB3	1.78	0.48
1:1:1244:G:C6	1:1:1294:G:C6	3.02	0.48
2:B:107:VAL:O	2:B:111:ILE:HG12	2.13	0.48
4:G:2:PRO:HB3	4:G:6:VAL:HA	1.96	0.48
1:1:1269:A:N3	1:1:1326:U:H1'	2.29	0.48
1:1:1341:U:H2'	1:1:1342:C:C6	2.49	0.48
5:I:35:LEU:HD11	5:I:45:ARG:HA	1.95	0.48
1:1:951:G:C6	1:1:1231:G:C6	3.01	0.48
1:1:1003:G:H2'	1:1:1003:G:N3	2.28	0.48
1:1:1131:G:C5	1:1:1132:C:C5	3.02	0.48
1:1:1381:U:H2'	1:1:1382:C:O4'	2.13	0.48
2:B:187:VAL:O	2:B:201:PRO:HA	2.14	0.48
3:C:87:LEU:HA	3:C:90:VAL:HG22	1.95	0.48
1:1:993:G:O2'	1:1:994:A:N7	2.47	0.48

Continued on next page...

Continued from previous page...

Atom-1	Atom-2	Interatomic distance (Å)	Clash overlap (Å)
1:1:1019:A:H2'	1:1:1020:G:O4'	2.14	0.48
1:1:1188:A:H8	1:1:1188:A:OP2	1.97	0.48
1:1:1382:C:C2'	1:1:1383:C:O5'	2.60	0.48
4:G:86:GLN:HB2	4:G:148:ASN:OD1	2.13	0.48
7:M:19:LEU:HD23	7:M:30:SER:CB	2.43	0.48
1:1:996:A:H2'	1:1:997:U:H6	1.79	0.48
1:1:999:C:O2'	1:1:1000:A:OP1	2.22	0.48
1:1:1125:U:C4	1:1:1127:G:C4	3.01	0.48
1:1:1323:G:H2'	1:1:1324:A:C8	2.48	0.48
1:1:1146:A:C4	1:1:1147:C:C6	3.02	0.47
3:C:118:ASP:OD1	3:C:119:SER:N	2.47	0.47
6:J:53:ILE:HG22	8:N:85:ARG:HD2	1.95	0.47
1:1:1064:G:O2'	1:1:1190:G:N2	2.47	0.47
3:C:59:ARG:CG	3:C:64:ILE:HG22	2.44	0.47
3:C:106:VAL:HG22	3:C:108:LYS:H	1.78	0.47
6:J:29:ALA:HB1	6:J:34:ALA:HB3	1.97	0.47
9:S:50:ALA:HA	9:S:58:VAL:O	2.13	0.47
8:N:64:CYS:SG	8:N:79:LEU:C	2.92	0.47
1:1:1004:A:N6	1:1:1005:A:N3	2.62	0.47
1:1:1114:C:N3	1:1:1187:G:C6	2.82	0.47
1:1:1239:A:H62	1:1:1299:A:H62	1.61	0.47
3:C:149:ILE:HD12	3:C:202:ILE:HG13	1.97	0.47
1:1:953:G:O6	1:1:1229:A:N6	2.48	0.47
1:1:1026:G:C2	1:1:1027:C:C6	3.02	0.47
1:1:1206:G:C6	1:1:1207:2MG:C5	3.03	0.47
3:C:90:VAL:HA	3:C:93:ASP:OD2	2.15	0.47
1:1:933:G:C2	1:1:935:A:O4'	2.67	0.47
1:1:1074:G:C6	1:1:1075:U:C4	3.03	0.47
1:1:1215:G:C2	1:1:1216:A:C8	3.02	0.47
1:1:1256:A:C4	1:1:1258:G:C6	3.03	0.47
1:1:1342:C:H2'	1:1:1343:G:H8	1.80	0.47
4:G:74:GLU:CD	4:G:91:VAL:HG22	2.35	0.47
1:1:967:5MC:H2'	1:1:968:A:C8	2.50	0.47
1:1:1003:G:H21	1:1:1005:A:P	2.37	0.47
1:1:1005:A:C4	1:1:1006:G:H1'	2.50	0.47
1:1:1060:U:H2'	1:1:1061:G:H8	1.80	0.47
1:1:1118:U:H2'	1:1:1119:C:H6	1.80	0.47
1:1:1314:C:H2'	1:1:1315:U:C6	2.50	0.47
3:C:6:HIS:CE1	3:C:8:ASN:HB3	2.49	0.47
3:C:76:VAL:HG11	3:C:103:ILE:HG21	1.97	0.47
4:G:63:GLU:HA	4:G:66:LEU:HB3	1.96	0.47

Continued on next page...

Continued from previous page...

Atom-1	Atom-2	Interatomic distance (Å)	Clash overlap (Å)
1:1:938:A:C6	1:1:939:G:C5	3.03	0.47
1:1:941:G:H4'	1:1:1350:A:H4'	1.96	0.47
1:1:1125:U:C2	1:1:1127:G:C8	3.02	0.47
1:1:1191:A:H2'	1:1:1192:C:O4'	2.14	0.47
1:1:1341:U:H2'	1:1:1342:C:H6	1.78	0.47
2:B:148:LEU:CD2	2:B:151:ILE:HD11	2.44	0.47
1:1:1143:G:C2	1:1:1144:G:C4	3.03	0.47
1:1:1229:A:H2'	1:1:1230:C:H6	1.79	0.47
6:J:37:ARG:N	6:J:75:ASP:O	2.48	0.47
6:J:87:LEU:HA	6:J:90:LEU:HD12	1.95	0.47
1:1:936:C:O2'	1:1:1382:C:O2	2.32	0.47
1:1:1038:C:H2'	1:1:1039:G:C8	2.50	0.47
1:1:1072:G:H2'	1:1:1073:U:O4'	2.15	0.47
1:1:1113:C:N3	1:1:1188:A:H2	2.13	0.47
1:1:1120:C:H2'	1:1:1121:U:H6	1.80	0.47
1:1:1266:G:N3	1:1:1268:G:OP2	2.48	0.47
8:N:43:ASN:O	8:N:47:LYS:N	2.41	0.47
9:S:3:ARG:HH22	9:S:7:LYS:HD2	1.79	0.47
1:1:983:A:HO2'	1:1:984:C:P	2.35	0.46
1:1:1050:G:C2	1:1:1209:C:O2	2.68	0.46
1:1:1203:C:C2	1:1:1204:A:C8	3.03	0.46
1:1:1295:U:H2'	1:1:1296:C:C6	2.50	0.46
9:S:51:VAL:O	9:S:57:HIS:HA	2.16	0.46
1:1:958:A:C6	9:S:55:ARG:HB3	2.50	0.46
1:1:1064:G:O6	1:1:1193:G:N1	2.49	0.46
3:C:167:TRP:HZ3	3:C:169:ARG:HB2	1.81	0.46
9:S:12:ASP:OD2	9:S:14:HIS:N	2.48	0.46
1:1:1002:G:H2'	1:1:1002:G:N3	2.30	0.46
1:1:1047:G:O2'	1:1:1048:G:H5'	2.16	0.46
1:1:1133:G:C6	1:1:1134:G:N7	2.84	0.46
3:C:125:GLU:OE2	3:C:190:HIS:N	2.49	0.46
1:1:1109:C:C2	1:1:1110:A:C8	3.03	0.46
1:1:1327:C:H2'	1:1:1328:C:H6	1.80	0.46
1:1:1042:A:O3'	1:1:1043:G:O4'	2.34	0.46
1:1:1216:A:C2	1:1:1217:C:C5	3.03	0.46
1:1:1246:A:C6	1:1:1292:G:C6	3.03	0.46
1:1:1368:A:OP2	5:I:114:LYS:NZ	2.43	0.46
6:J:35:GLN:O	6:J:76:ILE:HA	2.16	0.46
1:1:983:A:N3	1:1:983:A:H2'	2.31	0.46
1:1:1050:G:C6	1:1:1051:C:N4	2.84	0.46
3:C:111:LEU:HG	3:C:144:LEU:HD23	1.96	0.46

Continued on next page...

Continued from previous page...

Atom-1	Atom-2	Interatomic distance (Å)	Clash overlap (Å)
5:I:80:ARG:HA	5:I:83:ILE:HD12	1.98	0.46
1:1:939:G:H1'	1:1:1376:U:H1'	1.97	0.46
1:1:953:G:C6	1:1:1229:A:C6	3.03	0.46
1:1:1102:A:C6	1:1:1103:C:N4	2.84	0.46
1:1:1256:A:C4	1:1:1278:G:C6	3.04	0.46
1:1:950:U:OP2	7:M:101:ARG:CD	2.64	0.46
1:1:1132:C:C2	1:1:1133:G:N7	2.84	0.46
1:1:1181:G:H4'	1:1:1182:G:H5'	1.97	0.46
1:1:1196:A:C2	3:C:162:ILE:HD11	2.51	0.46
6:J:45:ARG:NE	6:J:47:GLU:OE2	2.48	0.46
8:N:79:LEU:HB2	8:N:84:VAL:CG1	2.46	0.46
1:1:1028:C:C4	1:1:1029:U:C4	3.04	0.46
1:1:1144:G:C6	1:1:1145:A:N6	2.85	0.46
3:C:56:VAL:HG12	3:C:67:THR:HB	1.97	0.46
1:1:958:A:N1	9:S:55:ARG:HB3	2.31	0.45
1:1:1029:U:H2'	1:1:1031:C:C4	2.51	0.45
1:1:1042:A:H2'	1:1:1043:G:N9	2.31	0.45
1:1:1202:U:C5	1:1:1203:C:C5	3.04	0.45
4:G:12:ILE:O	4:G:13:LEU:HD22	2.17	0.45
4:G:104:ILE:HD11	4:G:123:GLU:HB3	1.97	0.45
9:S:15:LEU:O	9:S:19:VAL:HG12	2.17	0.45
1:1:1383:C:H2'	1:1:1384:C:C6	2.51	0.45
4:G:104:ILE:O	4:G:107:ALA:N	2.46	0.45
9:S:33:THR:HG1	9:S:49:ILE:HD11	1.80	0.45
1:1:1009:U:H2'	1:1:1010:U:C6	2.50	0.45
1:1:953:G:O2'	1:1:954:G:P	2.73	0.45
1:1:981:U:C4	1:1:982:U:C4	3.05	0.45
1:1:1029:U:C2'	1:1:1032:G:O6	2.65	0.45
1:1:1079:G:C2'	1:1:1080:A:O5'	2.65	0.45
1:1:1151:A:HO2'	1:1:1152:A:H8	1.60	0.45
1:1:1238:A:N3	1:1:1238:A:H2'	2.30	0.45
1:1:994:A:O4'	1:1:1216:A:O2'	2.34	0.45
1:1:1356:G:H2'	1:1:1357:A:C8	2.52	0.45
3:C:71:ALA:HB2	3:C:115:LEU:CD1	2.47	0.45
8:N:73:PHE:CZ	8:N:78:GLY:HA2	2.52	0.45
1:1:936:C:C4	1:1:937:A:N7	2.84	0.45
1:1:976:G:OP2	1:1:1358:U:O2'	2.32	0.45
1:1:1134:G:C6	1:1:1135:U:C2	3.05	0.45
1:1:1151:A:C2	1:1:1152:A:C5	3.05	0.45
1:1:1206:G:C4	1:1:1207:2MG:C8	3.05	0.45
1:1:1304:G:N2	1:1:1334:G:C6	2.85	0.45

Continued on next page...

Continued from previous page...

Atom-1	Atom-2	Interatomic distance (Å)	Clash overlap (Å)
3:C:21:THR:OG1	3:C:58:GLU:HB2	2.16	0.45
5:I:98:LEU:HB3	5:I:104:VAL:HG23	1.97	0.45
1:1:977:A:N6	1:1:1224:U:O5'	2.47	0.45
1:1:1187:G:C6	1:1:1188:A:N1	2.85	0.45
4:G:61:ALA:HA	4:G:64:VAL:HG12	1.98	0.45
1:1:1014:A:C5	9:S:34:TRP:CH2	3.04	0.45
1:1:1032:G:C4	1:1:1033:G:H1'	2.52	0.45
1:1:1039:G:H2'	1:1:1040:U:C6	2.51	0.45
1:1:1130:A:H61	1:1:1144:G:H1'	1.80	0.45
1:1:1208:C:HO2'	1:1:1209:C:P	2.32	0.45
1:1:1267:C:O2'	1:1:1268:G:H5'	2.17	0.45
1:1:1268:G:H1'	1:1:1326:U:O2'	2.16	0.45
4:G:135:VAL:O	4:G:138:ARG:HB3	2.17	0.45
9:S:17:LYS:O	9:S:21:LYS:HG2	2.17	0.45
1:1:1004:A:C4	1:1:1026:G:C5	3.05	0.45
4:G:64:VAL:O	4:G:68:ASN:ND2	2.50	0.45
1:1:1049:U:H4'	1:1:1050:G:C5'	2.47	0.44
1:1:992:U:O4'	1:1:993:G:C2	2.70	0.44
1:1:1119:C:H2'	1:1:1120:C:H6	1.82	0.44
1:1:1236:A:H2'	1:1:1237:C:C6	2.52	0.44
3:C:148:GLY:HA3	3:C:172:ARG:O	2.17	0.44
4:G:94:VAL:HG23	4:G:95:ARG:N	2.32	0.44
1:1:951:G:C6	1:1:952:U:C4	3.06	0.44
1:1:1162:C:H2'	1:1:1163:A:C8	2.52	0.44
1:1:977:A:C6	1:1:1224:U:C6	3.05	0.44
1:1:1015:G:C6	1:1:1016:A:C6	3.05	0.44
1:1:1020:G:C6	1:1:1021:A:C5	3.06	0.44
3:C:124:LEU:O	3:C:127:ARG:N	2.45	0.44
1:1:1007:U:H2'	1:1:1008:U:O2	2.16	0.44
1:1:1340:A:H2'	1:1:1341:U:O4'	2.17	0.44
7:M:76:SER:OG	7:M:77:ILE:N	2.50	0.44
1:1:1010:U:H2'	1:1:1011:C:C6	2.53	0.44
5:I:36:GLU:HG2	5:I:37:GLN:N	2.33	0.44
1:1:976:G:C8	1:1:1358:U:O2	2.70	0.44
1:1:1040:U:H2'	1:1:1041:G:H8	1.83	0.44
1:1:1131:G:H2'	1:1:1132:C:O4'	2.18	0.44
1:1:1378:C:OP2	4:G:6:VAL:HG11	2.17	0.44
4:G:104:ILE:HG23	4:G:105:VAL:N	2.32	0.44
1:1:1136:C:C3'	1:1:1137:C:H5'	2.48	0.44
1:1:1188:A:H2'	1:1:1189:U:O4'	2.18	0.44
1:1:1329:A:H5"	7:M:26:GLY:N	2.32	0.44

Continued on next page...

Continued from previous page...

Atom-1	Atom-2	Interatomic distance (Å)	Clash overlap (Å)
1:1:1341:U:H5'	5:I:130:ARG:CZ	2.47	0.44
1:1:1369:C:H2'	1:1:1370:G:C8	2.53	0.44
2:B:171:ILE:O	2:B:175:GLU:HG3	2.18	0.44
5:I:33:ARG:HB3	5:I:37:GLN:OE1	2.18	0.44
6:J:4:GLN:HE21	6:J:79:PRO:HD2	1.83	0.44
9:S:52:HIS:C	9:S:54:GLY:H	2.20	0.44
1:1:1268:G:H21	1:1:1327:C:C4'	2.31	0.44
2:B:9:MET:HB3	2:B:14:VAL:HB	2.00	0.44
2:B:154:MET:HG2	2:B:156:GLY:O	2.18	0.44
4:G:120:LEU:O	4:G:124:LEU:HD13	2.18	0.44
3:C:177:THR:O	3:C:177:THR:CG2	2.65	0.43
7:M:85:CYS:O	7:M:89:LEU:N	2.41	0.43
9:S:13:LEU:HG	9:S:14:HIS:N	2.33	0.43
1:1:1000:A:C6	1:1:1001:C:C4	3.06	0.43
1:1:1041:G:C2	1:1:1042:A:C5	3.06	0.43
1:1:1101:A:H4'	1:1:1102:A:O5'	2.18	0.43
1:1:1207:2MG:C6	1:1:1208:C:N4	2.86	0.43
1:1:1299:A:H1'	1:1:1301:U:O4'	2.19	0.43
2:B:72:THR:OG1	2:B:169:GLU:OE2	2.27	0.43
2:B:174:LYS:HB2	2:B:174:LYS:HE2	1.78	0.43
3:C:180:ALA:HB3	3:C:182:ILE:HD11	2.00	0.43
7:M:56:LEU:O	7:M:60:VAL:HG22	2.18	0.43
1:1:945:G:C5	1:1:1337:G:C4	3.06	0.43
1:1:1130:A:OP2	1:1:1131:G:OP2	2.36	0.43
1:1:1299:A:O2'	1:1:1301:U:C6	2.71	0.43
1:1:1309:G:C4	1:1:1310:G:C8	3.06	0.43
1:1:1342:C:H2'	1:1:1343:G:C8	2.53	0.43
1:1:1343:G:H5"	5:I:124:ARG:NE	2.34	0.43
1:1:986:U:H2'	1:1:987:G:O4'	2.17	0.43
1:1:1172:C:H2'	1:1:1173:U:C6	2.54	0.43
1:1:1247:U:O2	1:1:1290:G:C6	2.67	0.43
1:1:1294:G:C6	1:1:1295:U:C4	3.06	0.43
1:1:951:G:C5	1:1:952:U:C5	3.07	0.43
1:1:991:U:C2	1:1:1213:A:N7	2.87	0.43
1:1:1099:G:C6	1:1:1100:C:C2	3.06	0.43
1:1:1113:C:N3	1:1:1188:A:C2	2.87	0.43
1:1:1272:G:H2'	1:1:1273:C:O4'	2.18	0.43
5:I:105:THR:O	5:I:106:ARG:HB3	2.18	0.43
8:N:62:ASN:HB3	8:N:73:PHE:CD1	2.54	0.43
1:1:1006:G:C6	1:1:1007:U:C4	3.07	0.43
1:1:1120:C:H2'	1:1:1121:U:C6	2.53	0.43

Continued on next page...

Continued from previous page...

Atom-1	Atom-2	Interatomic distance (Å)	Clash overlap (Å)
1:1:1188:A:O2'	1:1:1189:U:C5'	2.66	0.43
5:I:21:ILE:CD1	5:I:63:LEU:HG	2.48	0.43
1:1:957:U:O2	1:1:960:U:C2	2.71	0.43
1:1:977:A:H1'	1:1:982:U:O4	2.19	0.43
1:1:1082:A:C6	1:1:1083:U:C4	3.06	0.43
1:1:1118:U:C2	1:1:1119:C:C6	3.07	0.43
4:G:58:GLU:HA	4:G:61:ALA:HB3	2.00	0.43
1:1:1003:G:C2	1:1:1038:C:C2	3.07	0.43
1:1:1241:G:C2	1:1:1242:G:C5	3.06	0.43
1:1:1262:C:C4	1:1:1263:C:C4	3.07	0.43
1:1:1365:G:C6	1:1:1366:C:C4	3.07	0.43
2:B:186:ILE:HG21	2:B:213:TYR:CE2	2.54	0.43
3:C:113:ALA:HA	3:C:116:VAL:HG22	2.00	0.43
5:I:35:LEU:O	5:I:38:TYR:N	2.49	0.43
6:J:10:LEU:O	6:J:18:ILE:HD11	2.18	0.43
1:1:1014:A:C5	1:1:1015:G:C6	3.07	0.43
1:1:1256:A:H5'	1:1:1258:G:C1'	2.49	0.43
1:1:1291:U:N3	1:1:1292:G:N7	2.67	0.43
1:1:1339:A:N6	1:1:1340:A:C2	2.87	0.43
4:G:88:PRO:HG3	4:G:149:LYS:HG2	2.01	0.43
5:I:120:LYS:HB2	5:I:123:ARG:CB	2.48	0.43
9:S:34:TRP:CE2	9:S:52:HIS:CE1	3.07	0.43
1:1:953:G:C2'	1:1:954:G:O5'	2.67	0.43
1:1:1135:U:C2	1:1:1137:C:N3	2.87	0.43
1:1:1245:C:N3	1:1:1246:A:N7	2.67	0.43
2:B:208:ARG:H	2:B:208:ARG:HG2	1.67	0.43
1:1:1016:A:OP2	1:1:1017:U:C5	2.72	0.42
1:1:1087:G:C6	1:1:1099:G:N1	2.86	0.42
1:1:1121:U:H2'	1:1:1122:U:C6	2.54	0.42
3:C:180:ALA:HA	3:C:206:GLU:HG2	2.01	0.42
4:G:9:GLN:O	4:G:11:LYS:HD3	2.18	0.42
4:G:70:ARG:O	4:G:70:ARG:HG3	2.19	0.42
8:N:26:GLU:OE2	8:N:27:LEU:HG	2.19	0.42
1:1:1218:C:H2'	1:1:1219:A:H8	1.83	0.42
1:1:1342:C:O2'	1:1:1343:G:H5'	2.20	0.42
1:1:1346:A:N1	1:1:1374:A:H5"	2.34	0.42
1:1:1383:C:P	1:1:1383:C:H3'	2.59	0.42
3:C:88:ARG:NH1	3:C:89:LYS:HA	2.34	0.42
9:S:19:VAL:HG13	9:S:20:GLU:N	2.34	0.42
9:S:20:GLU:OE2	9:S:21:LYS:NZ	2.53	0.42
1:1:954:G:H21	1:1:1227:A:N6	2.03	0.42

Continued on next page...

Continued from previous page...

Atom-1	Atom-2	Interatomic distance (Å)	Clash overlap (Å)
1:1:1115:U:C2	1:1:1186:G:N1	2.87	0.42
1:1:1326:U:H2'	1:1:1327:C:C6	2.53	0.42
1:1:1364:U:HO2'	1:1:1365:G:C5'	2.32	0.42
2:B:68:LEU:HA	2:B:90:PHE:O	2.19	0.42
4:G:72:THR:H	4:G:142:HIS:CE1	2.37	0.42
6:J:6:ILE:HD11	6:J:76:ILE:HB	2.02	0.42
1:1:953:G:C4	1:1:954:G:C8	3.07	0.42
1:1:979:C:H41	1:1:1360:A:H62	1.68	0.42
1:1:983:A:C2'	1:1:984:C:O5'	2.67	0.42
1:1:1239:A:C2	1:1:1297:G:C2	3.07	0.42
1:1:1239:A:C4	1:1:1241:G:C2	3.07	0.42
1:1:1325:C:O2'	1:1:1326:U:H5'	2.19	0.42
3:C:138:VAL:HG21	3:C:168:TYR:CE2	2.54	0.42
3:C:185:ASN:OD1	3:C:186:THR:O	2.38	0.42
1:1:1178:G:N2	1:1:1180:A:H3'	2.34	0.42
2:B:210:VAL:O	2:B:214:LEU:HG	2.19	0.42
3:C:12:LEU:HA	3:C:16:LYS:O	2.20	0.42
3:C:116:VAL:HG23	3:C:117:ALA:N	2.34	0.42
5:I:94:LEU:HD23	5:I:94:LEU:HA	1.83	0.42
8:N:40:ASP:O	8:N:43:ASN:OD1	2.37	0.42
1:1:962:C:O4'	1:1:1201:A:N6	2.52	0.42
1:1:1028:C:C2	1:1:1034:G:C2	3.08	0.42
1:1:1110:A:C6	1:1:1111:A:C5	3.07	0.42
1:1:1299:A:N3	1:1:1299:A:C2'	2.83	0.42
6:J:6:ILE:HG13	6:J:76:ILE:HB	2.01	0.42
1:1:966:2MG:H2'	1:1:967:5MC:C6	2.54	0.42
1:1:1057:G:H2'	1:1:1058:G:O4'	2.20	0.42
1:1:1075:U:C2	1:1:1076:U:C5	3.08	0.42
1:1:1077:G:C2	1:1:1079:G:H3'	2.55	0.42
5:I:21:ILE:HD13	5:I:63:LEU:HG	2.01	0.42
1:1:933:G:N1	1:1:935:A:H1'	2.35	0.42
1:1:1002:G:C6	1:1:1039:G:C6	3.07	0.42
1:1:1054:C:C2	1:1:1196:A:C6	3.08	0.42
1:1:1064:G:H21	1:1:1190:G:H1'	1.84	0.42
3:C:119:SER:O	3:C:122:SER:OG	2.34	0.42
4:G:12:ILE:C	4:G:13:LEU:HD22	2.40	0.42
9:S:31:LEU:N	9:S:31:LEU:HD23	2.35	0.42
1:1:943:U:C2	1:1:944:G:C8	3.07	0.42
1:1:999:C:C2	1:1:1000:A:C8	3.08	0.42
1:1:1018:G:C6	1:1:1019:A:C5	3.08	0.42
1:1:1029:U:H4'	1:1:1030:U:C4	2.55	0.42

Continued on next page...

Continued from previous page...

Atom-1	Atom-2	Interatomic distance (Å)	Clash overlap (Å)
1:1:1032:G:C2	1:1:1033:G:C8	3.08	0.42
1:1:1073:U:C2	1:1:1074:G:C8	3.08	0.42
1:1:1118:U:H1'	1:1:1179:A:C4	2.54	0.42
1:1:1130:A:C8	1:1:1146:A:C6	3.08	0.42
1:1:1142:G:C5	1:1:1143:G:H1'	2.55	0.42
1:1:1245:C:C4	1:1:1246:A:N7	2.87	0.42
1:1:1245:C:C2	1:1:1246:A:C8	3.08	0.42
8:N:88:ALA:O	8:N:91:GLY:N	2.53	0.42
1:1:1008:U:C5	1:1:1009:U:C5	3.08	0.41
1:1:1092:A:N7	1:1:1093:A:N6	2.68	0.41
1:1:1175:G:H2'	1:1:1176:A:H8	1.82	0.41
1:1:1339:A:N6	1:1:1340:A:N3	2.68	0.41
5:I:116:VAL:HG22	5:I:117:GLY:N	2.35	0.41
6:J:53:ILE:HG21	6:J:63:ASP:HB2	2.02	0.41
3:C:196:ILE:HG13	3:C:196:ILE:O	2.20	0.41
4:G:74:GLU:N	4:G:89:VAL:O	2.45	0.41
1:1:946:A:H2'	1:1:947:G:C8	2.54	0.41
1:1:1114:C:O2'	1:1:1115:U:H5'	2.20	0.41
3:C:173:VAL:HG12	3:C:173:VAL:O	2.20	0.41
7:M:10:PRO:HG3	7:M:21:SER:OG	2.20	0.41
7:M:34:LEU:HD12	7:M:34:LEU:HA	1.81	0.41
8:N:31:ILE:HD11	8:N:45:VAL:HA	2.01	0.41
1:1:1015:G:C6	1:1:1016:A:C5	3.09	0.41
1:1:1035:A:H2'	1:1:1036:A:O4'	2.20	0.41
1:1:1239:A:C4	1:1:1298:U:O4	2.74	0.41
1:1:1247:U:C2	1:1:1290:G:O6	2.71	0.41
1:1:1333:A:H3'	1:1:1334:G:H8	1.86	0.41
4:G:99:LEU:O	4:G:103:TRP:CD1	2.73	0.41
1:1:1034:G:C4	1:1:1035:A:C8	3.08	0.41
1:1:1075:U:H2'	1:1:1076:U:C6	2.56	0.41
1:1:1372:U:H2'	1:1:1373:G:O4'	2.20	0.41
1:1:1382:C:H2'	1:1:1383:C:C6	2.56	0.41
6:J:6:ILE:HG13	6:J:6:ILE:O	2.20	0.41
1:1:959:A:O5'	1:1:960:U:OP2	2.39	0.41
1:1:1176:A:H2'	1:1:1177:G:C8	2.55	0.41
1:1:1227:A:OP1	9:S:80:TYR:OH	2.39	0.41
1:1:1305:G:H2'	1:1:1306:A:H8	1.85	0.41
1:1:1327:C:O2'	1:1:1328:C:H5'	2.21	0.41
2:B:20:THR:O	2:B:23:TRP:HD1	2.04	0.41
2:B:90:PHE:CE2	2:B:154:MET:HA	2.55	0.41
3:C:19:ASN:ND2	8:N:90:ARG:O	2.54	0.41

Continued on next page...

Continued from previous page...

Atom-1	Atom-2	Interatomic distance (Å)	Clash overlap (Å)
6:J:74:VAL:HG12	6:J:75:ASP:N	2.35	0.41
7:M:19:LEU:HD23	7:M:30:SER:CA	2.50	0.41
7:M:28:THR:HA	7:M:31:LYS:HG2	2.02	0.41
1:1:980:C:N4	1:1:981:U:O2	2.54	0.41
1:1:1035:A:C4	1:1:1036:A:C8	3.07	0.41
1:1:1130:A:H2'	1:1:1131:G:H8	1.86	0.41
1:1:1210:C:C5	1:1:1211:U:C2	3.08	0.41
1:1:1221:G:C3'	9:S:77:THR:HG1	2.22	0.41
1:1:1269:A:H1'	1:1:1326:U:H1'	2.03	0.41
1:1:1345:U:C6	1:1:1377:A:C2	3.09	0.41
2:B:162:PHE:HA	2:B:184:PHE:O	2.21	0.41
3:C:90:VAL:O	3:C:93:ASP:OD1	2.37	0.41
3:C:180:ALA:CB	3:C:182:ILE:HD11	2.51	0.41
5:I:17:ALA:HB1	5:I:79:ILE:HD13	2.02	0.41
7:M:15:ALA:O	7:M:19:LEU:HB2	2.20	0.41
1:1:1004:A:H2'	1:1:1005:A:H5'	2.03	0.41
1:1:1022:A:C6	1:1:1023:U:C4	3.08	0.41
1:1:1068:G:N2	1:1:1191:A:H1'	2.35	0.41
1:1:1146:A:H2'	1:1:1146:A:N3	2.35	0.41
3:C:116:VAL:O	3:C:120:ILE:HG12	2.20	0.41
3:C:157:LEU:HD22	3:C:164:ARG:O	2.21	0.41
1:1:958:A:C2	9:S:55:ARG:HB3	2.56	0.41
1:1:1031:C:H4'	1:1:1032:G:O4'	2.21	0.41
1:1:1075:U:H2'	1:1:1076:U:H6	1.86	0.41
1:1:1130:A:C8	1:1:1146:A:C2	3.09	0.41
1:1:1270:G:N1	1:1:1271:A:C5	2.89	0.41
1:1:1293:C:H2'	1:1:1294:G:C8	2.56	0.41
1:1:1309:G:O2'	1:1:1310:G:H5'	2.21	0.41
5:I:30:ILE:HA	5:I:65:ILE:HG13	2.02	0.41
6:J:6:ILE:HD13	6:J:79:PRO:HB3	2.03	0.41
6:J:53:ILE:HG13	6:J:61:ALA:HB1	2.02	0.41
9:S:12:ASP:N	9:S:38:SER:OG	2.53	0.41
1:1:949:A:O2'	1:1:950:U:H5'	2.21	0.41
1:1:980:C:OP2	1:1:981:U:C4	2.74	0.41
1:1:1133:G:N1	1:1:1134:G:C5	2.89	0.41
1:1:1327:C:N3	1:1:1328:C:C5	2.88	0.41
3:C:21:THR:O	3:C:22:TRP:C	2.60	0.41
3:C:64:ILE:HG23	3:C:97:VAL:CG1	2.45	0.41
5:I:84:THR:HB	5:I:98:LEU:HD13	2.02	0.41
5:I:118:LEU:HA	5:I:125:PRO:HD3	2.03	0.41
1:1:950:U:H2'	1:1:951:G:C8	2.56	0.40

Continued on next page...

Continued from previous page...

Atom-1	Atom-2	Interatomic distance (Å)	Clash overlap (Å)
1:1:1344:C:O2'	1:1:1345:U:H5'	2.21	0.40
4:G:47:LEU:O	4:G:50:LEU:HB2	2.22	0.40
7:M:101:ARG:HH21	7:M:103:LYS:HD3	1.86	0.40
1:1:959:A:OP2	1:1:959:A:H8	2.03	0.40
1:1:986:U:H1'	9:S:55:ARG:HA	2.03	0.40
1:1:1005:A:C5	1:1:1006:G:H1'	2.56	0.40
1:1:1009:U:H2'	1:1:1010:U:H6	1.85	0.40
1:1:1036:A:H2'	1:1:1037:C:C6	2.56	0.40
1:1:1066:C:H3'	1:1:1067:A:H8	1.85	0.40
1:1:1213:A:C8	1:1:1215:G:C5	3.09	0.40
1:1:1337:G:H5"	1:1:1338:G:OP1	2.21	0.40
5:I:12:ARG:HB3	5:I:78:ALA:N	2.36	0.40
5:I:34:SER:O	5:I:38:TYR:N	2.53	0.40
5:I:54:LEU:HD22	5:I:103:PHE:CE2	2.57	0.40
7:M:79:ARG:O	7:M:80:LEU:C	2.59	0.40
8:N:34:VAL:HG22	8:N:35:ASN:H	1.85	0.40
1:1:1004:A:C5	1:1:1005:A:C4	3.09	0.40
2:B:143:LYS:HE2	2:B:143:LYS:HB3	1.94	0.40
3:C:149:ILE:HD12	3:C:202:ILE:CG1	2.51	0.40
4:G:146:GLU:HA	4:G:149:LYS:HE3	2.03	0.40
7:M:113:ARG:H	7:M:113:ARG:HG2	1.74	0.40
1:1:1143:G:C4	1:1:1144:G:C8	3.09	0.40
1:1:1149:C:H2'	1:1:1150:A:C8	2.57	0.40
1:1:1347:G:N2	1:1:1374:A:OP2	2.41	0.40
3:C:22:TRP:HB3	3:C:59:ARG:H	1.86	0.40
3:C:186:THR:HG22	3:C:187:SER:N	2.36	0.40
4:G:59:LEU:O	4:G:62:PHE:HB3	2.22	0.40
1:1:939:G:H4'	4:G:102:ARG:NH2	2.37	0.40
1:1:987:G:C4	1:1:988:G:C8	3.09	0.40
1:1:1014:A:C2'	1:1:1015:G:O5'	2.69	0.40
1:1:1027:C:C2	1:1:1028:C:C5	3.10	0.40
1:1:1029:U:O2	1:1:1032:G:O6	2.39	0.40
1:1:1055:A:C6	1:1:1206:G:N7	2.89	0.40
1:1:1250:A:H61	1:1:1354:U:H4'	1.86	0.40
1:1:1357:A:N1	1:1:1365:G:N2	2.66	0.40
4:G:72:THR:HA	4:G:96:ARG:HH21	1.86	0.40
4:G:95:ARG:O	4:G:99:LEU:N	2.44	0.40

There are no symmetry-related clashes.

5.3 Torsion angles (i)

5.3.1 Protein backbone (i)

In the following table, the Percentiles column shows the percent Ramachandran outliers of the chain as a percentile score with respect to all PDB entries followed by that with respect to all EM entries.

The Analysed column shows the number of residues for which the backbone conformation was analysed, and the total number of residues.

Mol	Chain	Analysed	Favoured	Allowed	Outliers	Percentiles	
2	B	222/241 (92%)	217 (98%)	5 (2%)	0	100	100
3	C	209/233 (90%)	197 (94%)	12 (6%)	0	100	100
4	G	149/179 (83%)	135 (91%)	14 (9%)	0	100	100
5	I	125/130 (96%)	116 (93%)	9 (7%)	0	100	100
6	J	97/103 (94%)	94 (97%)	3 (3%)	0	100	100
7	M	112/118 (95%)	105 (94%)	7 (6%)	0	100	100
8	N	98/101 (97%)	80 (82%)	18 (18%)	0	100	100
9	S	80/92 (87%)	73 (91%)	7 (9%)	0	100	100
All	All	1092/1197 (91%)	1017 (93%)	75 (7%)	0	100	100

There are no Ramachandran outliers to report.

5.3.2 Protein sidechains (i)

In the following table, the Percentiles column shows the percent sidechain outliers of the chain as a percentile score with respect to all PDB entries followed by that with respect to all EM entries.

The Analysed column shows the number of residues for which the sidechain conformation was analysed, and the total number of residues.

Mol	Chain	Analysed	Rotameric	Outliers	Percentiles	
2	B	186/199 (94%)	186 (100%)	0	100	100
3	C	172/190 (90%)	172 (100%)	0	100	100
4	G	124/147 (84%)	122 (98%)	2 (2%)	62	79
5	I	105/107 (98%)	102 (97%)	3 (3%)	42	65
6	J	87/90 (97%)	86 (99%)	1 (1%)	73	84
7	M	92/96 (96%)	92 (100%)	0	100	100

Continued on next page...

Continued from previous page...

Mol	Chain	Analysed	Rotameric	Outliers	Percentiles	
8	N	83/84 (99%)	83 (100%)	0	100	100
9	S	72/79 (91%)	71 (99%)	1 (1%)	67	81
All	All	921/992 (93%)	914 (99%)	7 (1%)	82	89

All (7) residues with a non-rotameric sidechain are listed below:

Mol	Chain	Res	Type
4	G	10	ARG
4	G	114	LYS
5	I	60	LYS
5	I	110	GLN
5	I	114	LYS
6	J	56	HIS
9	S	41	PHE

Sometimes sidechains can be flipped to improve hydrogen bonding and reduce clashes. All (6) such sidechains are listed below:

Mol	Chain	Res	Type
2	B	122	GLN
3	C	32	ASN
3	C	176	HIS
5	I	4	ASN
5	I	110	GLN
8	N	35	ASN

5.3.3 RNA (i)

Mol	Chain	Analysed	Backbone Outliers	Pucker Outliers
1	1	455/1541 (29%)	156 (34%)	14 (3%)

All (156) RNA backbone outliers are listed below:

Mol	Chain	Res	Type
1	1	932	C
1	1	934	C
1	1	935	A
1	1	939	G
1	1	940	C
1	1	954	G

Continued on next page...

Continued from previous page...

Mol	Chain	Res	Type
1	1	958	A
1	1	959	A
1	1	960	U
1	1	963	G
1	1	964	A
1	1	968	A
1	1	969	A
1	1	971	G
1	1	975	A
1	1	976	G
1	1	977	A
1	1	982	U
1	1	983	A
1	1	984	C
1	1	989	U
1	1	993	G
1	1	994	A
1	1	1000	A
1	1	1002	G
1	1	1003	G
1	1	1004	A
1	1	1006	G
1	1	1014	A
1	1	1015	G
1	1	1017	U
1	1	1018	G
1	1	1020	G
1	1	1021	A
1	1	1026	G
1	1	1028	C
1	1	1029	U
1	1	1030	U
1	1	1031	C
1	1	1033	G
1	1	1034	G
1	1	1037	C
1	1	1038	C
1	1	1043	G
1	1	1044	A
1	1	1045	C
1	1	1047	G
1	1	1050	G

Continued on next page...

Continued from previous page...

Mol	Chain	Res	Type
1	1	1053	G
1	1	1054	C
1	1	1063	C
1	1	1064	G
1	1	1065	U
1	1	1067	A
1	1	1070	U
1	1	1080	A
1	1	1085	U
1	1	1086	U
1	1	1094	G
1	1	1095	U
1	1	1101	A
1	1	1104	G
1	1	1108	G
1	1	1124	G
1	1	1125	U
1	1	1126	U
1	1	1130	A
1	1	1132	C
1	1	1133	G
1	1	1135	U
1	1	1136	C
1	1	1137	C
1	1	1139	G
1	1	1140	C
1	1	1141	C
1	1	1149	C
1	1	1150	A
1	1	1154	G
1	1	1156	G
1	1	1157	A
1	1	1158	C
1	1	1159	U
1	1	1160	G
1	1	1167	A
1	1	1168	U
1	1	1179	A
1	1	1184	G
1	1	1187	G
1	1	1188	A
1	1	1190	G

Continued on next page...

Continued from previous page...

Mol	Chain	Res	Type
1	1	1192	C
1	1	1195	C
1	1	1196	A
1	1	1197	A
1	1	1198	G
1	1	1199	U
1	1	1200	C
1	1	1201	A
1	1	1202	U
1	1	1208	C
1	1	1209	C
1	1	1211	U
1	1	1212	U
1	1	1213	A
1	1	1225	A
1	1	1226	C
1	1	1227	A
1	1	1228	C
1	1	1237	C
1	1	1238	A
1	1	1239	A
1	1	1240	U
1	1	1241	G
1	1	1250	A
1	1	1256	A
1	1	1257	A
1	1	1258	G
1	1	1260	G
1	1	1261	A
1	1	1268	G
1	1	1270	G
1	1	1279	G
1	1	1280	A
1	1	1281	C
1	1	1282	C
1	1	1285	A
1	1	1286	U
1	1	1287	A
1	1	1297	G
1	1	1299	A
1	1	1300	G
1	1	1302	C

Continued on next page...

Continued from previous page...

Mol	Chain	Res	Type
1	1	1305	G
1	1	1312	G
1	1	1317	C
1	1	1318	A
1	1	1320	C
1	1	1322	C
1	1	1323	G
1	1	1331	G
1	1	1332	A
1	1	1336	C
1	1	1338	G
1	1	1342	C
1	1	1344	C
1	1	1346	A
1	1	1351	U
1	1	1363	A
1	1	1365	G
1	1	1368	A
1	1	1370	G
1	1	1378	C
1	1	1379	G
1	1	1381	U
1	1	1383	C
1	1	1386	G

All (14) RNA pucker outliers are listed below:

Mol	Chain	Res	Type
1	1	938	A
1	1	953	G
1	1	964	A
1	1	968	A
1	1	971	G
1	1	983	A
1	1	1103	C
1	1	1139	G
1	1	1159	U
1	1	1168	U
1	1	1208	C
1	1	1239	A
1	1	1281	C
1	1	1331	G

5.4 Non-standard residues in protein, DNA, RNA chains (i)

3 non-standard protein/DNA/RNA residues are modelled in this entry.

In the following table, the Counts columns list the number of bonds (or angles) for which Mogul statistics could be retrieved, the number of bonds (or angles) that are observed in the model and the number of bonds (or angles) that are defined in the Chemical Component Dictionary. The Link column lists molecule types, if any, to which the group is linked. The Z score for a bond length (or angle) is the number of standard deviations the observed value is removed from the expected value. A bond length (or angle) with $|Z| > 2$ is considered an outlier worth inspection. RMSZ is the root-mean-square of all Z scores of the bond lengths (or angles).

Mol	Type	Chain	Res	Link	Bond lengths			Bond angles		
					Counts	RMSZ	$\#\|Z\| > 2$	Counts	RMSZ	$\#\|Z\| > 2$
1	5MC	1	967	1	18,22,23	0.97	2 (11%)	26,32,35	1.23	3 (11%)
1	2MG	1	1207	1	18,26,27	1.06	2 (11%)	16,38,41	1.20	3 (18%)
1	2MG	1	966	1	18,26,27	1.02	1 (5%)	16,38,41	1.43	4 (25%)

In the following table, the Chirals column lists the number of chiral outliers, the number of chiral centers analysed, the number of these observed in the model and the number defined in the Chemical Component Dictionary. Similar counts are reported in the Torsion and Rings columns. '-' means no outliers of that kind were identified.

Mol	Type	Chain	Res	Link	Chirals	Torsions	Rings
1	5MC	1	967	1	-	0/7/25/26	0/2/2/2
1	2MG	1	1207	1	-	0/5/27/28	0/3/3/3
1	2MG	1	966	1	-	0/5/27/28	0/3/3/3

All (5) bond length outliers are listed below:

Mol	Chain	Res	Type	Atoms	Z	Observed(Å)	Ideal(Å)
1	1	1207	2MG	C6-N1	-3.15	1.33	1.37
1	1	967	5MC	C6-C5	2.65	1.38	1.34
1	1	966	2MG	C6-N1	-2.42	1.34	1.37
1	1	967	5MC	C6-N1	-2.34	1.34	1.38
1	1	1207	2MG	C2-N1	-2.03	1.33	1.36

All (10) bond angle outliers are listed below:

Mol	Chain	Res	Type	Atoms	Z	Observed(^{o})	Ideal(^{o})
1	1	967	5MC	C5-C6-N1	-3.25	120.00	123.34
1	1	966	2MG	C3'-C2'-C1'	3.12	105.68	100.98
1	1	967	5MC	C5-C4-N3	-2.49	118.98	121.67
1	1	1207	2MG	C5-C6-N1	2.49	118.35	113.95

Continued on next page...

Continued from previous page...

Mol	Chain	Res	Type	Atoms	Z	Observed(^{o})	Ideal(^{o})
1	1	967	5MC	C3'-C2'-C1'	2.38	105.95	101.43
1	1	1207	2MG	C8-N7-C5	2.34	107.45	102.99
1	1	966	2MG	C5-C6-N1	2.34	118.08	113.95
1	1	966	2MG	C8-N7-C5	2.30	107.37	102.99
1	1	1207	2MG	CM2-N2-C2	-2.09	119.24	123.86
1	1	966	2MG	CM2-N2-C2	-2.02	119.39	123.86

There are no chirality outliers.

There are no torsion outliers.

There are no ring outliers.

3 monomers are involved in 5 short contacts:

Mol	Chain	Res	Type	Clashes	Symm-Clashes
1	1	967	5MC	2	0
1	1	1207	2MG	3	0
1	1	966	2MG	1	0

5.5 Carbohydrates (i)

There are no monosaccharides in this entry.

5.6 Ligand geometry (i)

Of 12 ligands modelled in this entry, 12 are monoatomic - leaving 0 for Mogul analysis.

There are no bond length outliers.

There are no bond angle outliers.

There are no chirality outliers.

There are no torsion outliers.

There are no ring outliers.

No monomer is involved in short contacts.

5.7 Other polymers (i)

There are no such residues in this entry.

5.8 Polymer linkage issues (i)

There are no chain breaks in this entry.

6 Map visualisation (i)

This section contains visualisations of the EMDB entry EMD-11771. These allow visual inspection of the internal detail of the map and identification of artifacts.

Images derived from a raw map, generated by summing the deposited half-maps, are presented below the corresponding image components of the primary map to allow further visual inspection and comparison with those of the primary map.

6.1 Orthogonal projections (i)

6.1.1 Primary map

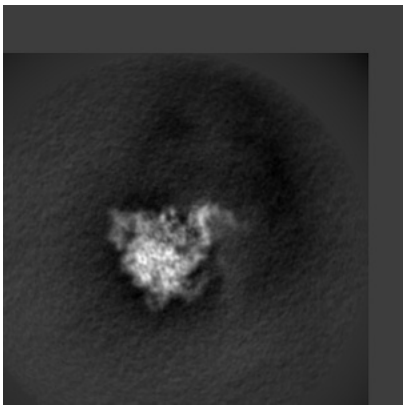

X

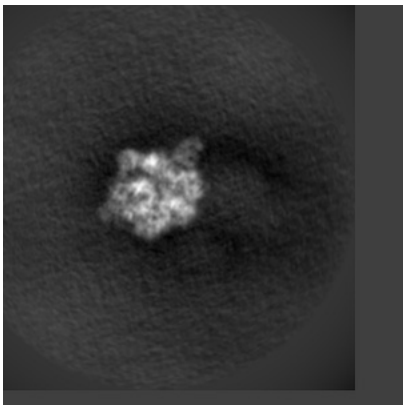

Y

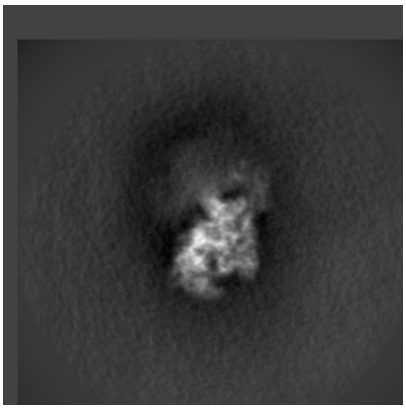

Z

6.1.2 Raw map

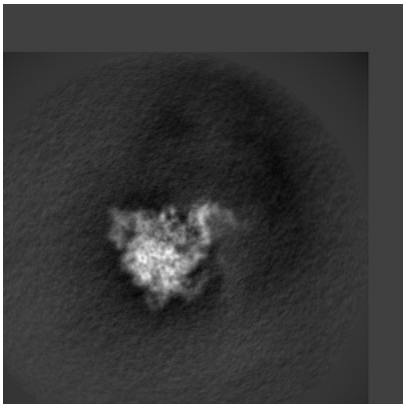

X

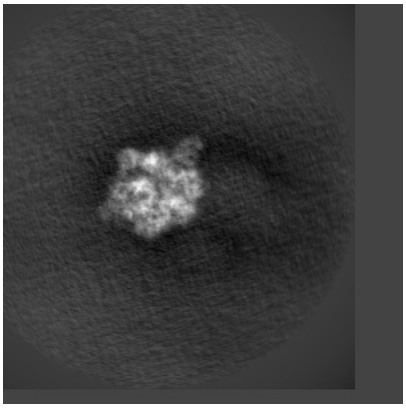

Y

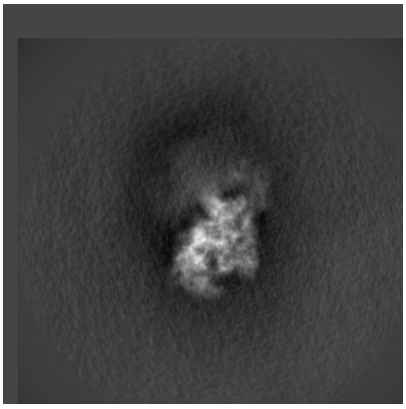

Z

The images above show the map projected in three orthogonal directions.

6.2 Central slices (i)

6.2.1 Primary map

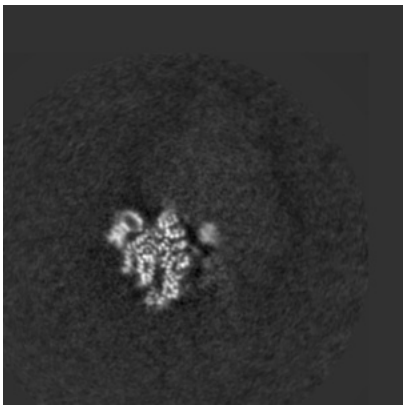
X Index: 192

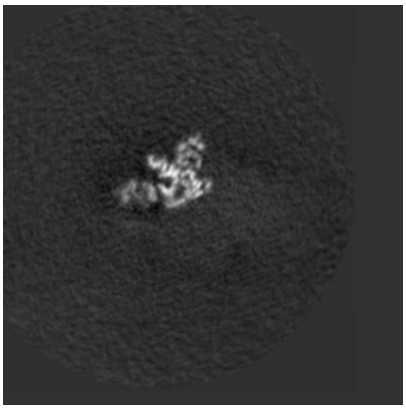
Y Index: 192

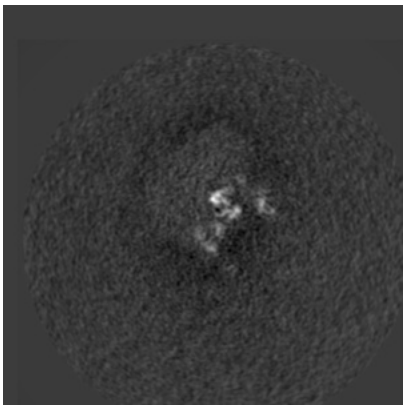
Z Index: 192

6.2.2 Raw map

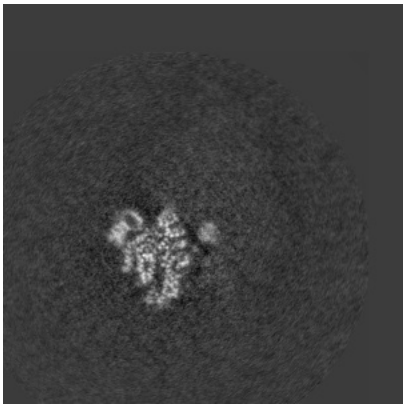
X Index: 192

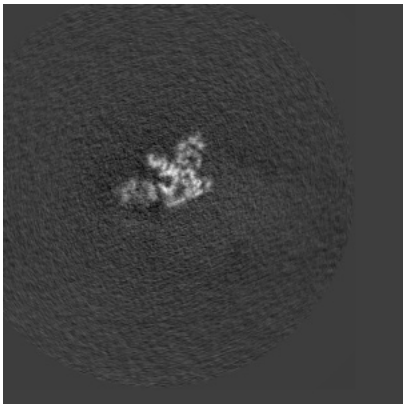
Y Index: 192

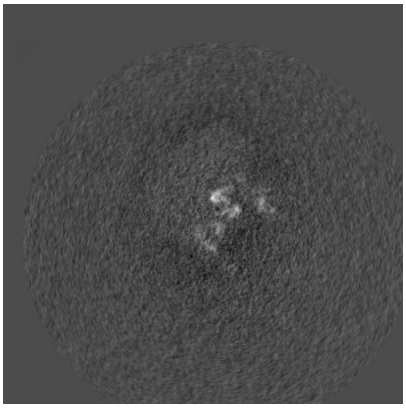
Z Index: 192

The images above show central slices of the map in three orthogonal directions.

6.3 Largest variance slices (i)

6.3.1 Primary map

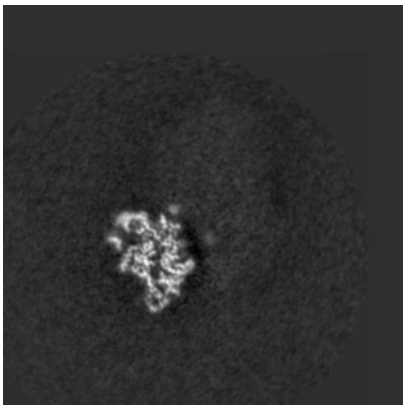
X Index: 186

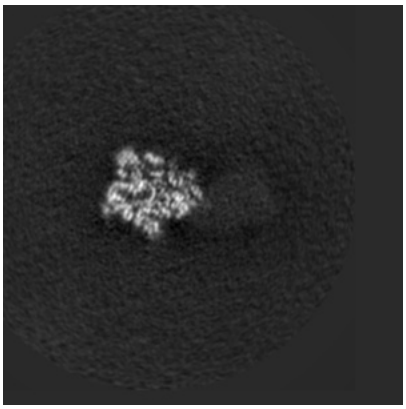
Y Index: 156

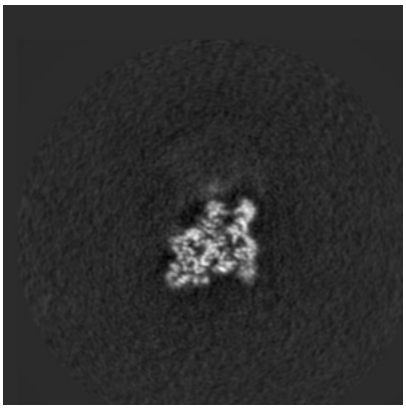
Z Index: 142

6.3.2 Raw map

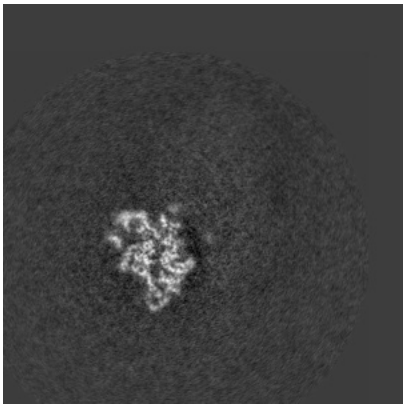
X Index: 186

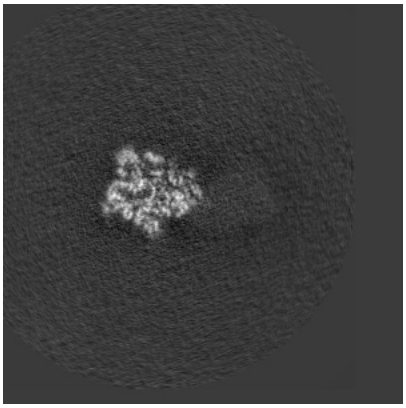
Y Index: 156

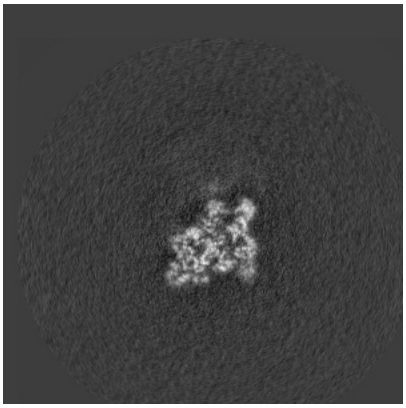
Z Index: 142

The images above show the largest variance slices of the map in three orthogonal directions.

6.4 Orthogonal standard-deviation projections (False-color) (i)

6.4.1 Primary map

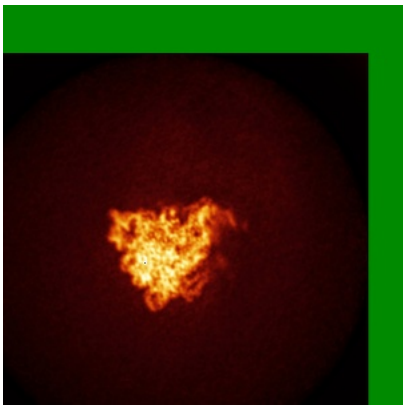
X

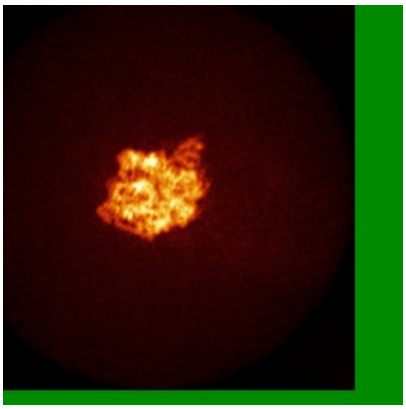
Y

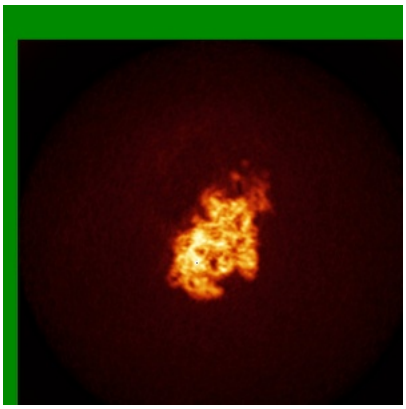
Z

6.4.2 Raw map

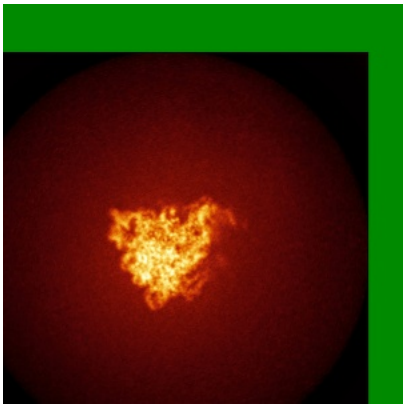
X

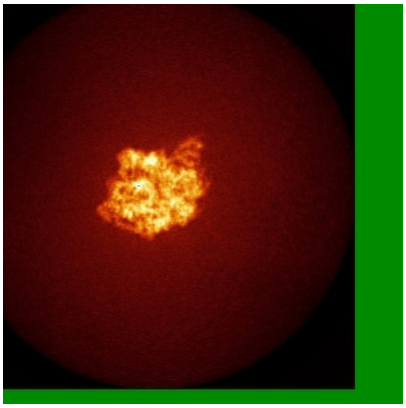
Y

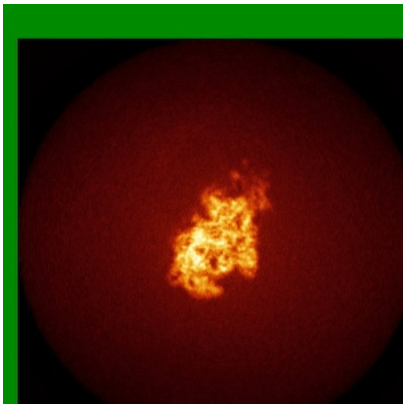
Z

The images above show the map standard deviation projections with false color in three orthogonal directions. Minimum values are shown in green, max in blue, and dark to light orange shades represent small to large values respectively.

6.5 Orthogonal surface views (i)

6.5.1 Primary map

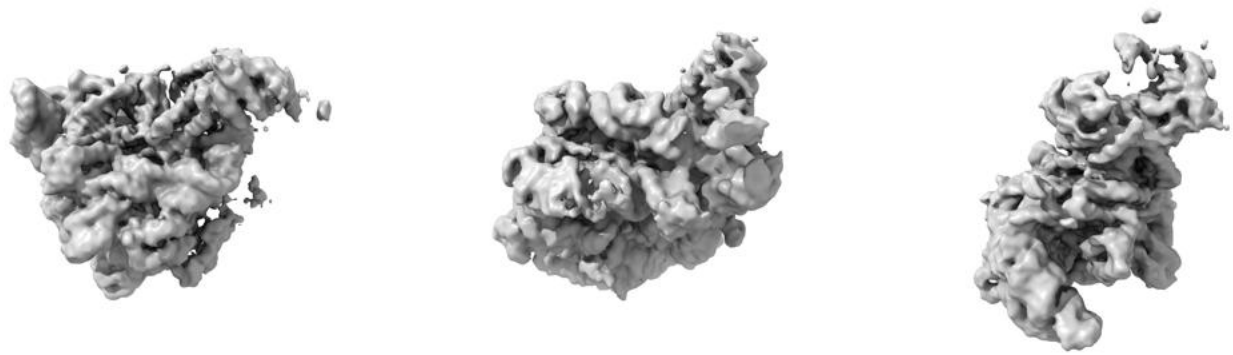

X Y Z

The images above show the 3D surface view of the map at the recommended contour level 0.018. These images, in conjunction with the slice images, may facilitate assessment of whether an appropriate contour level has been provided.

6.5.2 Raw map

X Y Z

These images show the 3D surface of the raw map. The raw map's contour level was selected so that its surface encloses the same volume as the primary map does at its recommended contour level.

6.6 Mask visualisation (i)

This section shows the 3D surface view of the primary map at 50% transparency overlaid with the specified mask at 0% transparency

A mask typically either:

- Encompasses the whole structure
- Separates out a domain, a functional unit, a monomer or an area of interest from a larger structure

6.6.1 emd_11771_msk_1.map (i)

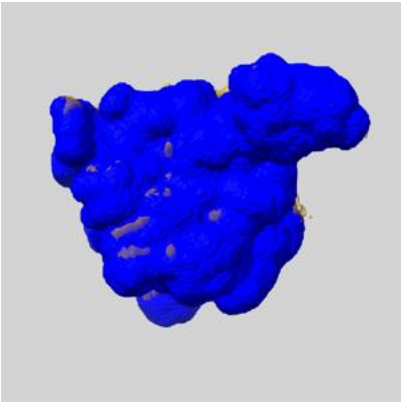

X

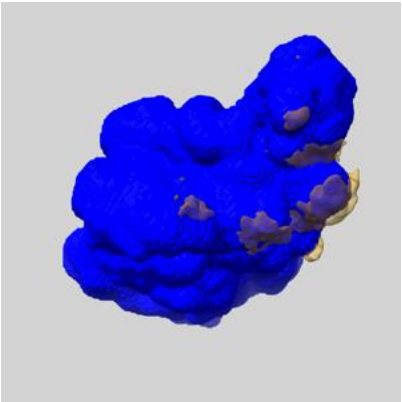

Y

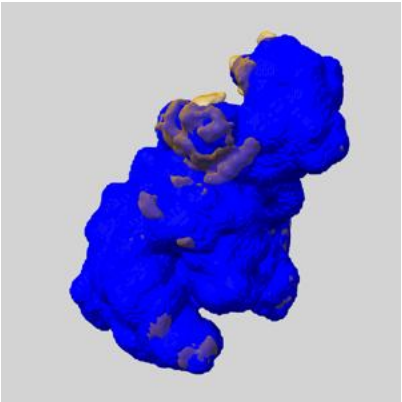

Z

7 Map analysis (i)

This section contains the results of statistical analysis of the map.

7.1 Map-value distribution (i)

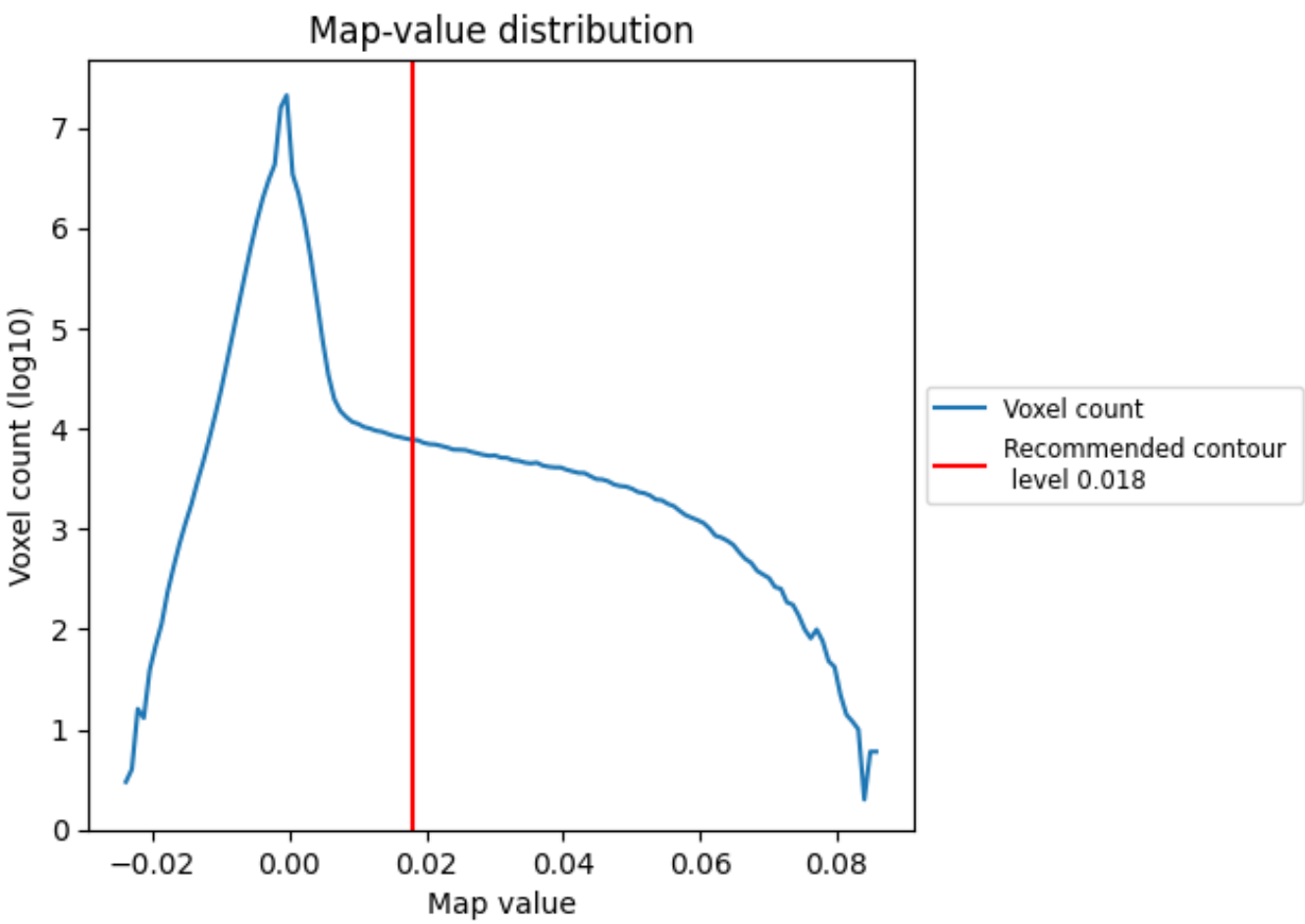

The map-value distribution is plotted in 128 intervals along the x-axis. The y-axis is logarithmic. A spike in this graph at zero usually indicates that the volume has been masked.

7.2 Volume estimate (i)

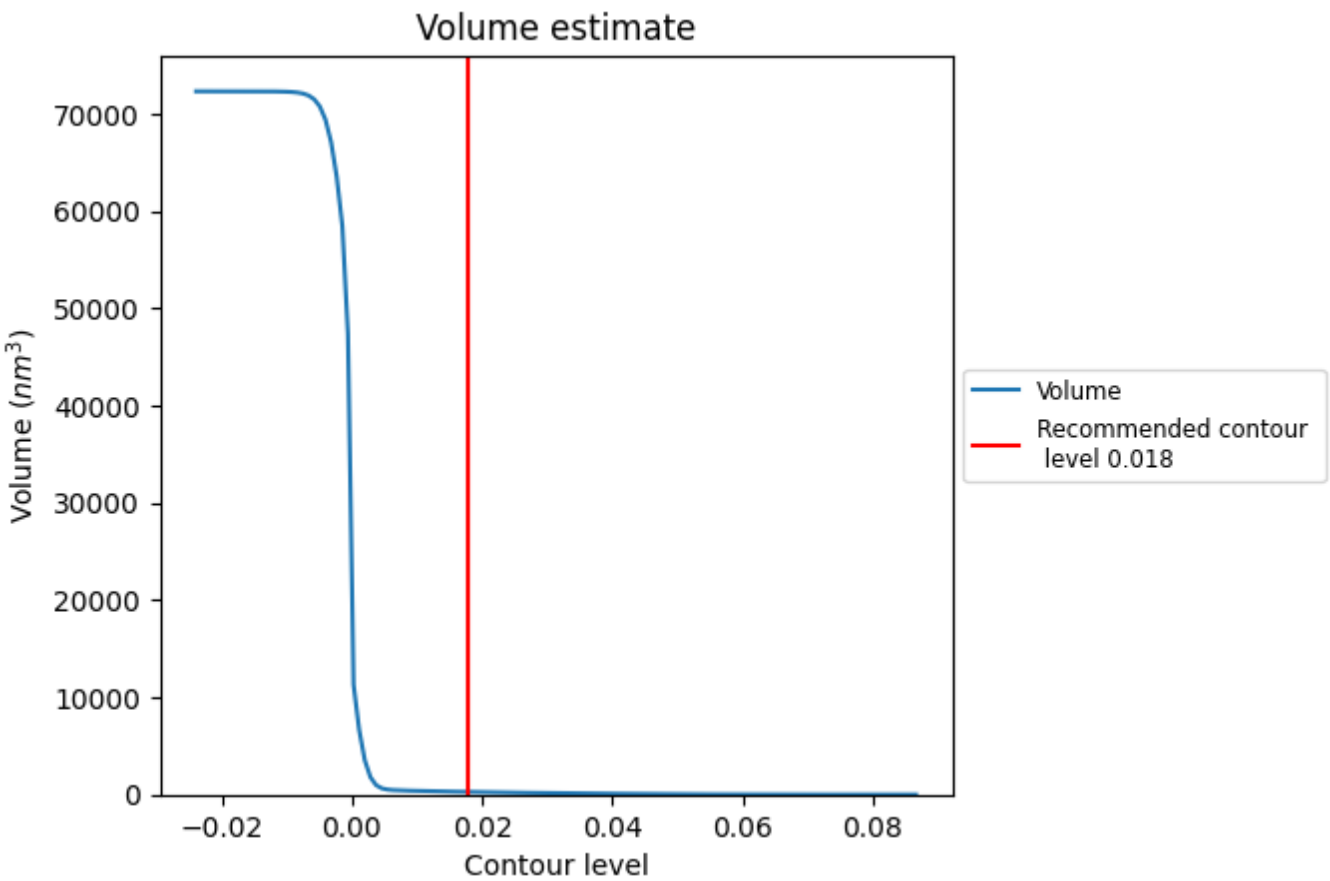

The volume at the recommended contour level is 270 nm^3; this corresponds to an approximate mass of 244 kDa.

The volume estimate graph shows how the enclosed volume varies with the contour level. The recommended contour level is shown as a vertical line and the intersection between the line and the curve gives the volume of the enclosed surface at the given level.

7.3 Rotationally averaged power spectrum (i)

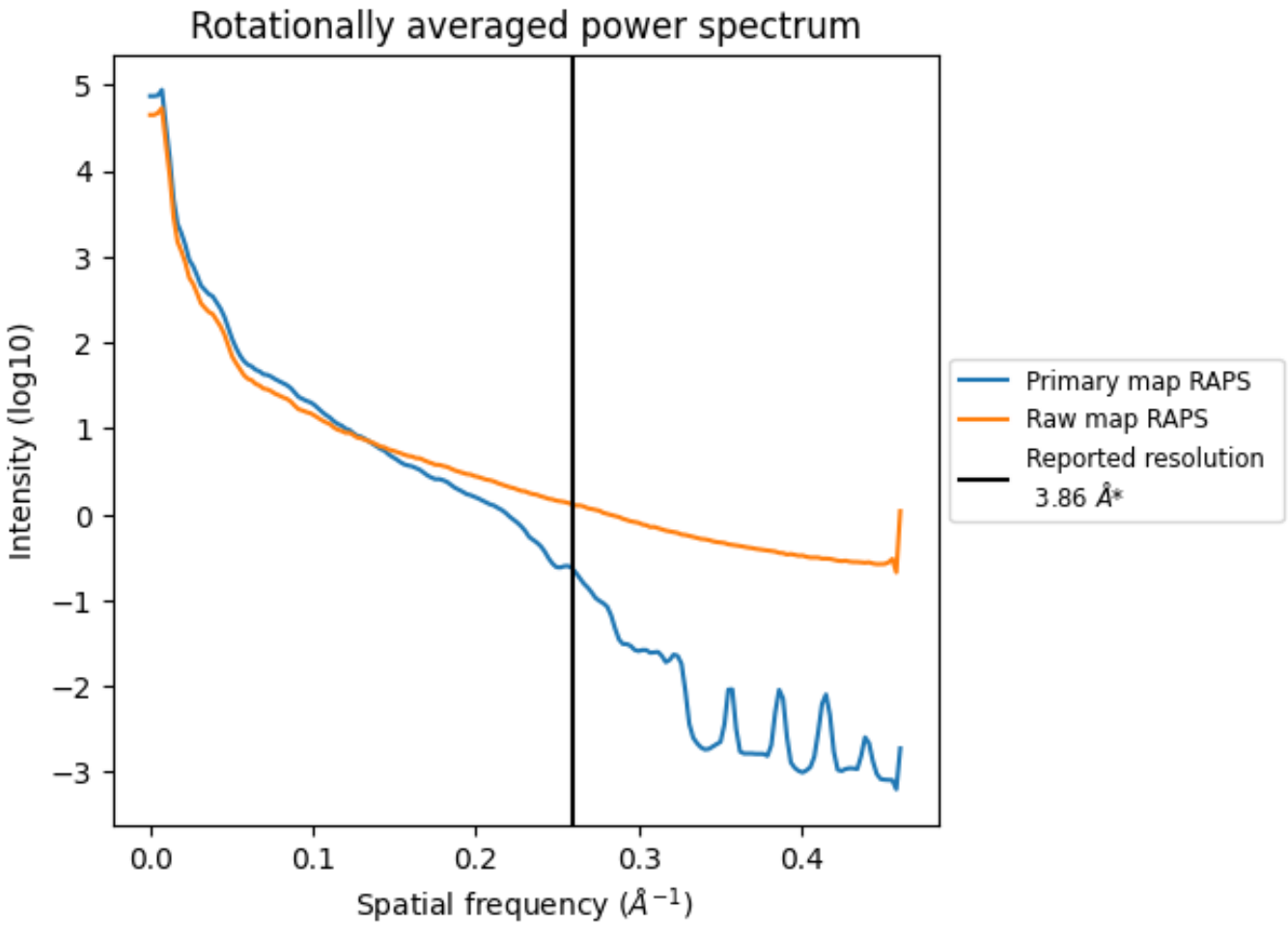

*Reported resolution corresponds to spatial frequency of 0.259 Å^{-1}

8 Fourier-Shell correlation (i)

Fourier-Shell Correlation (FSC) is the most commonly used method to estimate the resolution of single-particle and subtomogram-averaged maps. The shape of the curve depends on the imposed symmetry, mask and whether or not the two 3D reconstructions used were processed from a common reference. The reported resolution is shown as a black line. A curve is displayed for the half-bit criterion in addition to lines showing the 0.143 gold standard cut-off and 0.5 cut-off.

8.1 FSC (i)

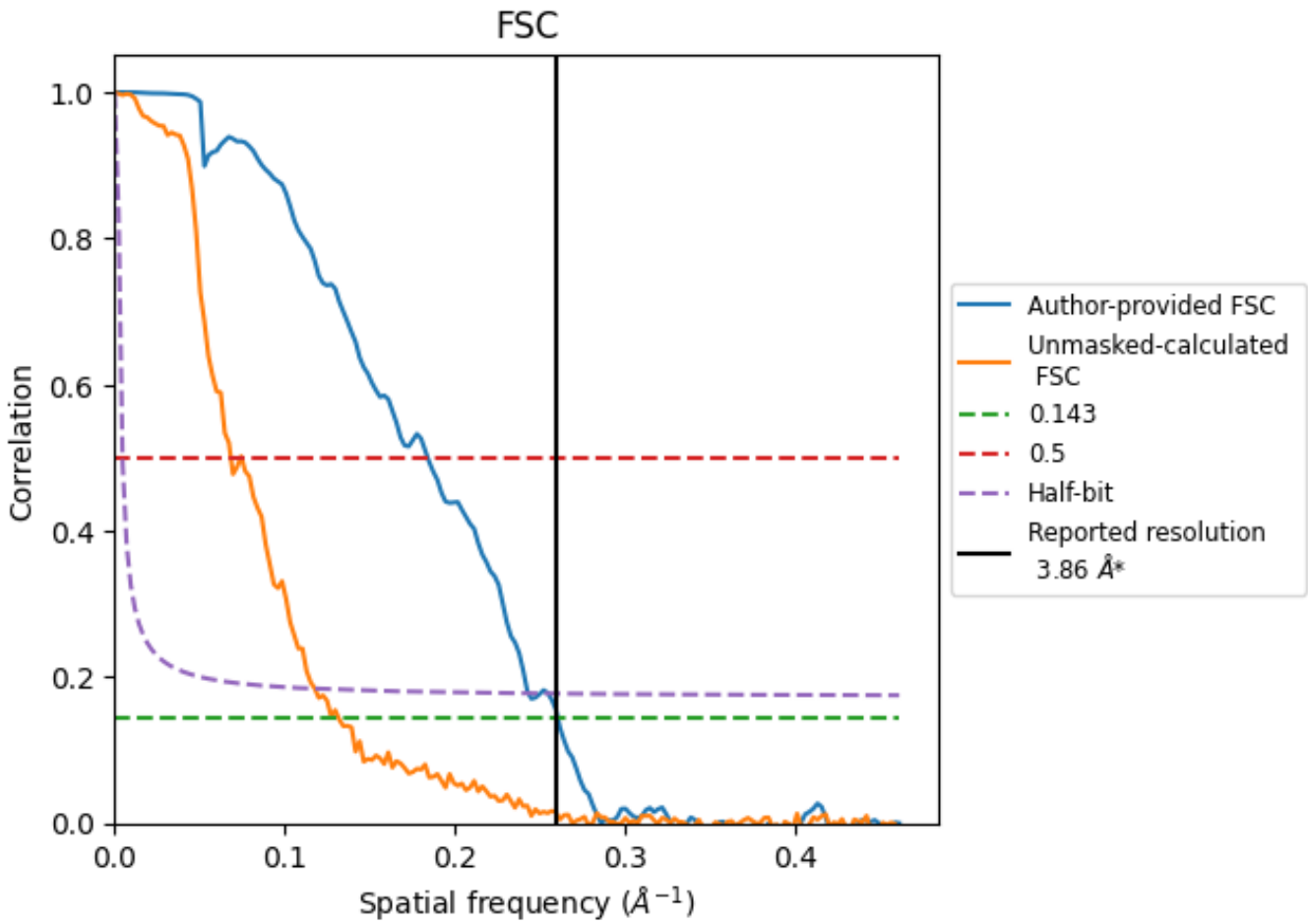

*Reported resolution corresponds to spatial frequency of 0.259 Å^{-1}

8.2 Resolution estimates (i)

Resolution estimate (Å)	Estimation criterion (FSC cut-off)		
	0.143	0.5	Half-bit
Reported by author	3.86	-	-
Author-provided FSC curve	3.84	5.44	4.11
Unmasked-calculated*	7.59	14.64	8.50

*Resolution estimate based on FSC curve calculated by comparison of deposited half-maps. The value from deposited half-maps intersecting FSC 0.143 CUT-OFF 7.59 differs from the reported value 3.86 by more than 10 %

9 Map-model fit (i)

This section contains information regarding the fit between EMDB map EMD-11771 and PDB model 7AFN. Per-residue inclusion information can be found in section 3 on page 6.

9.1 Map-model overlay (i)

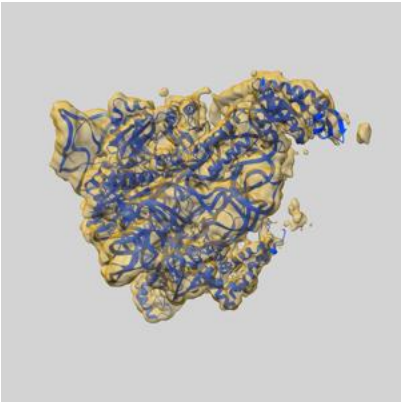

X

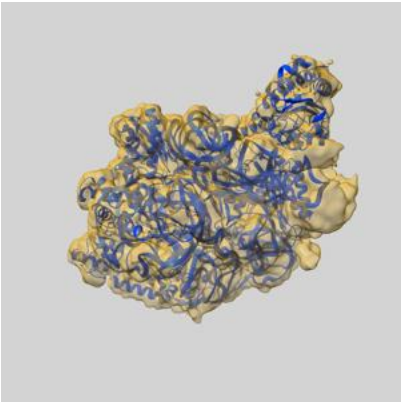

Y

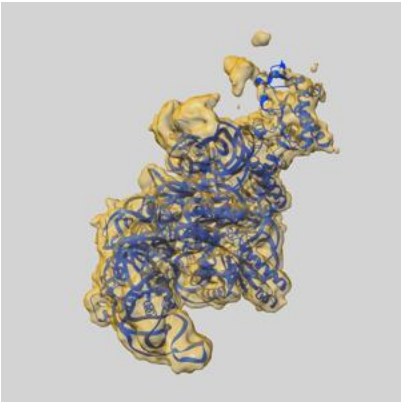

Z

The images above show the 3D surface view of the map at the recommended contour level 0.018 at 50% transparency in yellow overlaid with a ribbon representation of the model coloured in blue. These images allow for the visual assessment of the quality of fit between the atomic model and the map.

9.2 Q-score mapped to coordinate model (i)

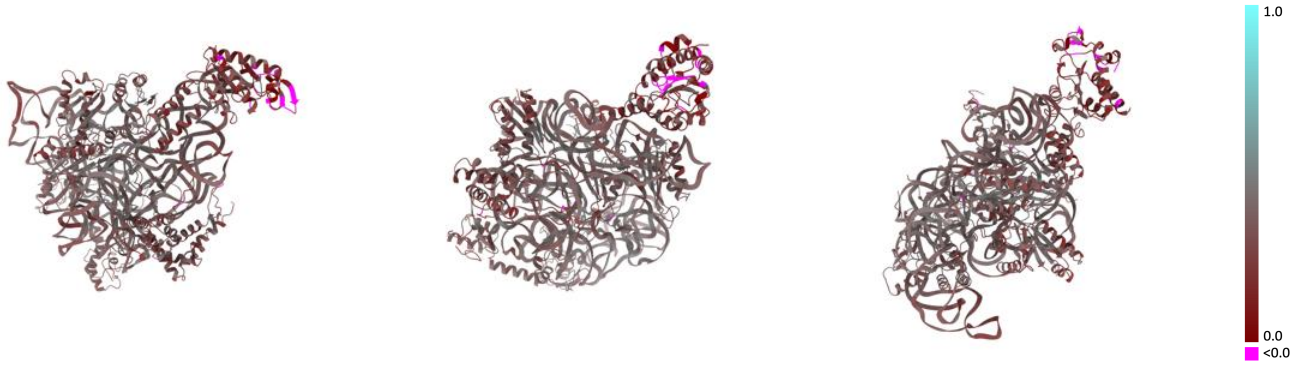

X Y Z

The images above show the model with each residue coloured according its Q-score. This shows their resolvability in the map with higher Q-score values reflecting better resolvability. Please note: Q-score is calculating the resolvability of atoms, and thus high values are only expected at resolutions at which atoms can be resolved. Low Q-score values may therefore be expected for many entries.

9.3 Atom inclusion mapped to coordinate model (i)

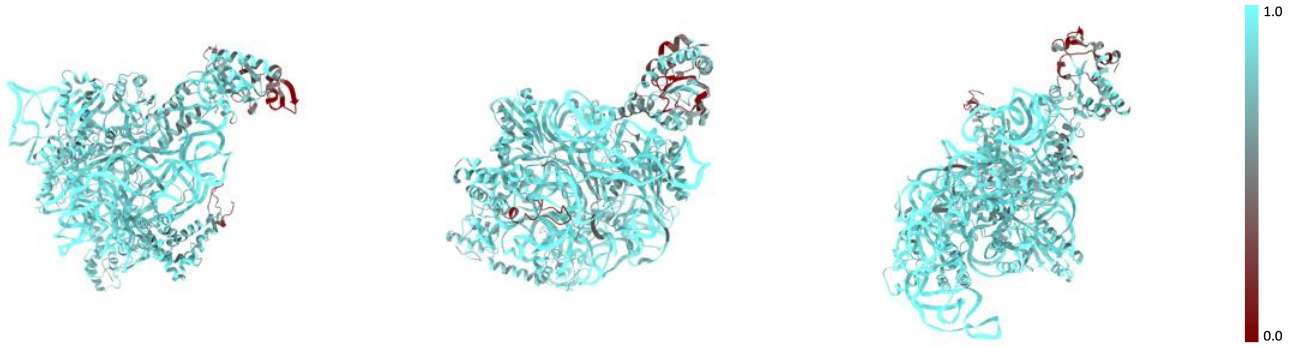

X Y Z

The images above show the model with each residue coloured according to its atom inclusion. This shows to what extent they are inside the map at the recommended contour level (0.018).

9.4 Atom inclusion (i)

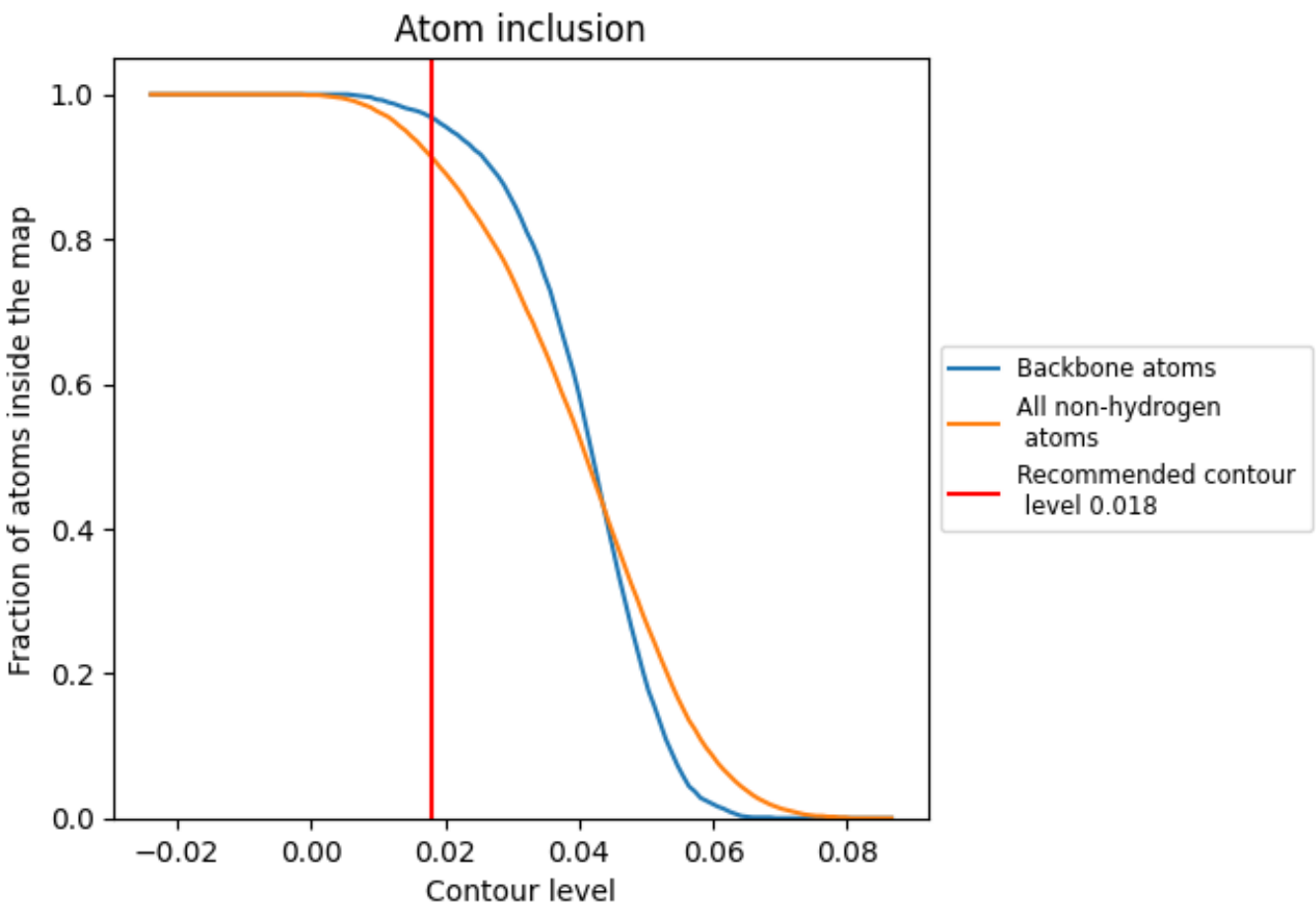

At the recommended contour level, 97% of all backbone atoms, 91% of all non-hydrogen atoms, are inside the map.

9.5 Map-model fit summary (i)

The table lists the average atom inclusion at the recommended contour level (0.018) and Q-score for the entire model and for each chain.

Chain	Atom inclusion	Q-score
All	0.9130	0.3450
1	0.9970	0.3790
B	0.6250	0.2080
C	0.8720	0.3520
G	0.7420	0.2970
I	0.8940	0.3280
J	0.8740	0.3310
M	0.8850	0.3010
N	0.9080	0.3580
S	0.9460	0.3590