Full wwPDB X-ray Structure Validation Report (i)

Oct 23, 2021 – 02:48 PM EDT

PDB ID	:	1A8K
Title	:	CRYSTALLOGRAPHIC ANALYSIS OF HUMAN IMMUNODEFICIENCY VIRUS 1 PROTEASE WITH AN ANALOG OF THE CONSERVED CA-P2 SUBSTRATE: INTERACTIONS WITH FREQUENTLY OCCURRING GLUTAMIC ACID RESIDUE AT P2' POSITION OF SUBSTRATES
Authors	:	Weber, I.T.; Wu, J.; Adomat, J.; Harrison, R.W.; Kimmel, A.R.; Wondrak, E.M.; Louis, J.M.
Deposited on	:	1998-03-27
Resolution	:	2.00 Å(reported)

This is a Full wwPDB X-ray Structure Validation Report for a publicly released PDB entry.

We welcome your comments at *validation@mail.wwpdb.org*
A user guide is available at
https://www.wwpdb.org/validation/2017/XrayValidationReportHelp
with specific help available everywhere you see the (i) symbol.

The following versions of software and data (see references (1)) were used in the production of this report:

MolProbity	:	4.02b-467
Mogul	:	1.8.5 (274361), CSD as541be (2020)
Xtriage (Phenix)	:	NOT EXECUTED
EDS	:	NOT EXECUTED
buster-report	:	1.1.7 (2018)
Percentile statistics	:	20191225.v01 (using entries in the PDB archive December 25th 2019)
Ideal geometry (proteins)	:	Engh & Huber (2001)
Ideal geometry (DNA, RNA)	:	Parkinson et al. (1996)
Validation Pipeline (wwPDB-VP)	:	2.23.2

1 Overall quality at a glance (i)

The following experimental techniques were used to determine the structure:
X-RAY DIFFRACTION

The reported resolution of this entry is 2.00 Å.

Percentile scores (ranging between 0-100) for global validation metrics of the entry are shown in the following graphic. The table shows the number of entries on which the scores are based.

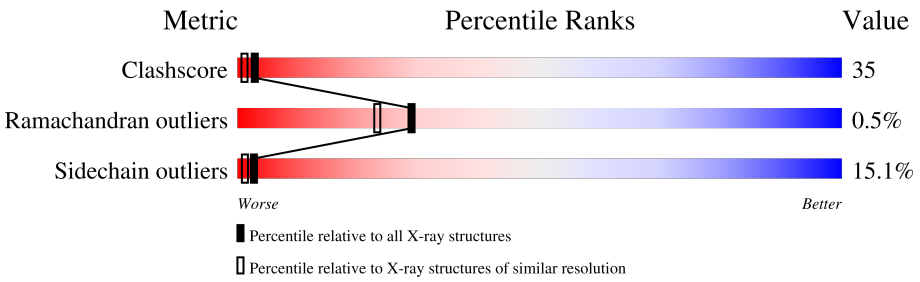

Metric	Whole archive (#Entries)	Similar resolution (#Entries, resolution range(Å))
Clashscore	141614	9178 (2.00-2.00)
Ramachandran outliers	138981	9054 (2.00-2.00)
Sidechain outliers	138945	9053 (2.00-2.00)

The table below summarises the geometric issues observed across the polymeric chains and their fit to the electron density. The red, orange, yellow and green segments of the lower bar indicate the fraction of residues that contain outliers for >=3, 2, 1 and 0 types of geometric quality criteria respectively. A grey segment represents the fraction of residues that are not modelled. The numeric value for each fraction is indicated below the corresponding segment, with a dot representing fractions <=5%

Note EDS was not executed.

Mol	Chain	Length	Quality of chain
1	A	99	46% 44% 9%
1	B	99	39% 45% 14% •
1	D	99	40% 53% 7%
1	E	99	40% 46% 13%

The following table lists non-polymeric compounds, carbohydrate monomers and non-standard residues in protein, DNA, RNA chains that are outliers for geometric or electron-density-fit criteria:

Mol	Type	Chain	Res	Chirality	Geometry	Clashes	Electron density
2	0Q4	E	100	-	-	X	-

2 Entry composition (i)

There are 3 unique types of molecules in this entry. The entry contains 4311 atoms, of which 1002 are hydrogens and 0 are deuteriums.

In the tables below, the ZeroOcc column contains the number of atoms modelled with zero occupancy, the AltConf column contains the number of residues with at least one atom in alternate conformation and the Trace column contains the number of residues modelled with at most 2 atoms.

- Molecule 1 is a protein called HIV PROTEASE.

Mol	Chain	Residues	Atoms						ZeroOcc	AltConf	Trace
			Total	C	H	N	O	S			
1	A	99	922	490	164	130	134	4	0	0	0
1	B	99	922	490	164	130	134	4	0	0	0
1	D	99	922	490	164	130	134	4	0	0	0
1	E	99	922	490	164	130	134	4	0	0	0

There are 12 discrepancies between the modelled and reference sequences:

Chain	Residue	Modelled	Actual	Comment	Reference
A	7	LYS	GLN	engineered mutation	UNP P03367
A	33	ILE	LEU	engineered mutation	UNP P03367
A	63	ILE	LEU	engineered mutation	UNP P03367
B	7	LYS	GLN	engineered mutation	UNP P03367
B	33	ILE	LEU	engineered mutation	UNP P03367
B	63	ILE	LEU	engineered mutation	UNP P03367
D	7	LYS	GLN	engineered mutation	UNP P03367
D	33	ILE	LEU	engineered mutation	UNP P03367
D	63	ILE	LEU	engineered mutation	UNP P03367
E	7	LYS	GLN	engineered mutation	UNP P03367
E	33	ILE	LEU	engineered mutation	UNP P03367
E	63	ILE	LEU	engineered mutation	UNP P03367

- Molecule 2 is N-[(2R)-2-({N 5 -[amino(iminio)methyl]-L-ornithyl-L-valyl}amino)-4-methylpentyl]-L-phenylalanyl-L-alpha-glutamyl-L-alanyl-L-norleucinamide (three-letter code: 0Q4) (formula: $C_{40}H_{70}N_{11}O_8$).

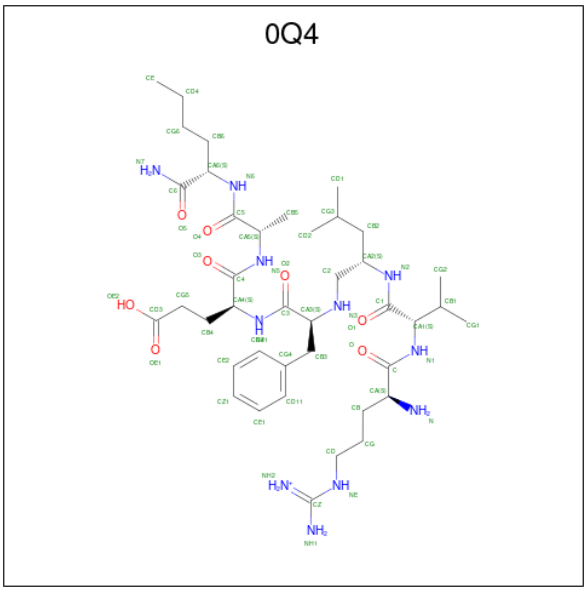

Mol	Chain	Residues	Atoms					ZeroOcc	AltConf
			Total	C	H	N	O		
2	A	1	73	40	14	11	8	0	0
			Total	C	H	N	O		
2	E	1	73	40	14	11	8	0	0

- Molecule 3 is water.

Mol	Chain	Residues	Atoms			ZeroOcc	AltConf
			Total	H	O		
3	A	36	108	72	36	0	0
			Total	H	O		
3	B	38	114	76	38	0	0
			Total	H	O		
3	D	40	120	80	40	0	0
			Total	H	O		
3	E	45	135	90	45	0	0

3 Residue-property plots (i)

These plots are drawn for all protein, RNA, DNA and oligosaccharide chains in the entry. The first graphic for a chain summarises the proportions of the various outlier classes displayed in the second graphic. The second graphic shows the sequence view annotated by issues in geometry. Residues are color-coded according to the number of geometric quality criteria for which they contain at least one outlier: green = 0, yellow = 1, orange = 2 and red = 3 or more. Stretches of 2 or more consecutive residues without any outlier are shown as a green connector. Residues present in the sample, but not in the model, are shown in grey.

Note EDS was not executed.

• Molecule 1: HIV PROTEASE

Chain A:

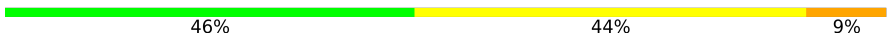

• Molecule 1: HIV PROTEASE

Chain B:

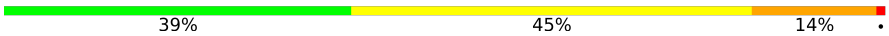

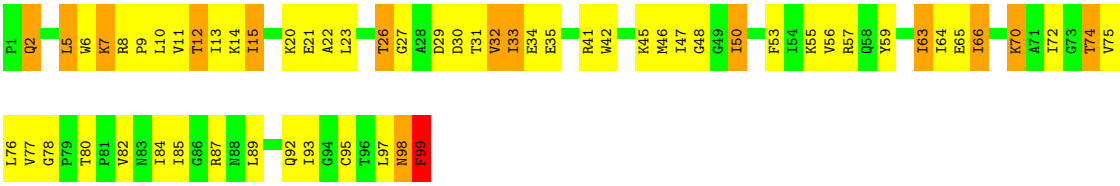

• Molecule 1: HIV PROTEASE

Chain D:

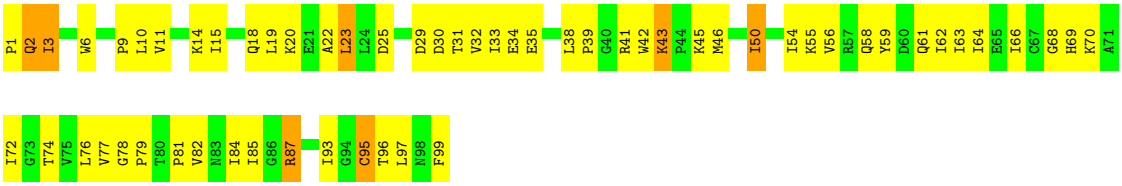

• Molecule 1: HIV PROTEASE

Chain E:

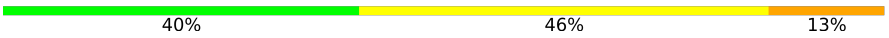

V75
L76
V77
G78
V82
N83
I84
I85
G86
R87
N88
L89
L90
T91
Q92
I93
L97
N98
F99

4 Data and refinement statistics (i)

Xtriage (Phenix) and EDS were not executed - this section is therefore incomplete.

Property	Value	Source
Space group	P 1 1 21	Depositor
Cell constants a, b, c, α, β, γ	59.60Å 52.20Å 61.70Å 90.00° 90.00° 90.00°	Depositor
Resolution (Å)	8.00 – 2.00	Depositor
% Data completeness (in resolution range)	65.7 (8.00-2.00)	Depositor
R_{merge}	0.10	Depositor
R_{sym}	0.19	Depositor
Refinement program	X-PLOR 3.1	Depositor
R, R_{free}	0.174 , 0.319	Depositor
Estimated twinning fraction	No twinning to report.	Xtriage
Total number of atoms	4311	wwPDB-VP
Average B, all atoms (Å^2)	23.0	wwPDB-VP

5 Model quality (i)

5.1 Standard geometry (i)

Bond lengths and bond angles in the following residue types are not validated in this section: 0Q4

The Z score for a bond length (or angle) is the number of standard deviations the observed value is removed from the expected value. A bond length (or angle) with $|Z| > 5$ is considered an outlier worth inspection. RMSZ is the root-mean-square of all Z scores of the bond lengths (or angles).

Mol	Chain	Bond lengths		Bond angles	
		RMSZ	$\#\|Z\|>5$	RMSZ	$\#\|Z\|>5$
1	A	1.00	0/771	1.15	4/1042 (0.4%)
1	B	1.00	1/771 (0.1%)	1.13	0/1042
1	D	0.98	1/771 (0.1%)	1.10	2/1042 (0.2%)
1	E	0.99	0/771	1.19	5/1042 (0.5%)
All	All	0.99	2/3084 (0.1%)	1.14	11/4168 (0.3%)

Chiral center outliers are detected by calculating the chiral volume of a chiral center and verifying if the center is modelled as a planar moiety or with the opposite hand.A planarity outlier is detected by checking planarity of atoms in a peptide group, atoms in a mainchain group or atoms of a sidechain that are expected to be planar.

Mol	Chain	#Chirality outliers	#Planarity outliers
1	B	0	1

All (2) bond length outliers are listed below:

Mol	Chain	Res	Type	Atoms	Z	Observed(Å)	Ideal(Å)
1	D	95	CYS	CB-SG	-6.33	1.71	1.82
1	B	92	GLN	CB-CG	-5.10	1.38	1.52

All (11) bond angle outliers are listed below:

Mol	Chain	Res	Type	Atoms	Z	Observed(^{o})	Ideal(^{o})
1	E	25	ASP	CB-CG-OD1	7.69	125.22	118.30
1	E	82	VAL	CB-CA-C	-6.78	98.52	111.40
1	A	8	ARG	NE-CZ-NH1	-6.70	116.95	120.30
1	E	67	CYS	CA-CB-SG	6.17	125.11	114.00
1	E	25	ASP	CB-CG-OD2	-5.79	113.09	118.30
1	E	23	LEU	CA-CB-CG	5.57	128.11	115.30
1	A	77	VAL	CB-CA-C	-5.37	101.20	111.40

Continued on next page...

Continued from previous page...

Mol	Chain	Res	Type	Atoms	Z	Observed(^{o})	Ideal(^{o})
1	A	41	ARG	NE-CZ-NH2	-5.31	117.65	120.30
1	D	23	LEU	CA-CB-CG	5.26	127.40	115.30
1	D	87	ARG	NE-CZ-NH1	5.20	122.90	120.30
1	A	95	CYS	CA-CB-SG	5.03	123.06	114.00

There are no chirality outliers.

All (1) planarity outliers are listed below:

Mol	Chain	Res	Type	Group
1	B	99	PHE	Sidechain

5.2 Too-close contacts (i)

In the following table, the Non-H and H(model) columns list the number of non-hydrogen atoms and hydrogen atoms in the chain respectively. The H(added) column lists the number of hydrogen atoms added and optimized by MolProbity. The Clashes column lists the number of clashes within the asymmetric unit, whereas Symm-Clashes lists symmetry-related clashes.

Mol	Chain	Non-H	H(model)	H(added)	Clashes	Symm-Clashes
1	A	758	164	811	58	0
1	B	758	164	811	58	0
1	D	758	164	811	63	0
1	E	758	164	811	70	0
2	A	59	14	69	13	0
2	E	59	14	69	25	0
3	A	36	72	0	1	0
3	B	38	76	0	7	0
3	D	40	80	0	7	0
3	E	45	90	0	4	0
All	All	3309	1002	3382	230	0

The all-atom clashscore is defined as the number of clashes found per 1000 atoms (including hydrogen atoms). The all-atom clashscore for this structure is 35.

All (230) close contacts within the same asymmetric unit are listed below, sorted by their clash magnitude.

Atom-1	Atom-2	Interatomic distance (Å)	Clash overlap (Å)
2:A:100:0Q4:CD11	2:A:100:0Q4:HD1	0.97	1.12
2:E:100:0Q4:HD1	2:E:100:0Q4:CD11	0.97	1.10

Continued on next page...

Continued from previous page...

Atom-1	Atom-2	Interatomic distance (Å)	Clash overlap (Å)
2:E:100:0Q4:CD21	2:E:100:0Q4:HD24	0.97	1.09
1:E:10:LEU:HD12	1:E:21:GLU:HG2	1.33	1.09
2:A:100:0Q4:CD21	2:A:100:0Q4:HD24	0.97	1.08
2:E:100:0Q4:CG4	2:E:100:0Q4:CE1	2.40	0.95
2:A:100:0Q4:CE2	2:A:100:0Q4:CG4	2.41	0.91
2:E:100:0Q4:CG4	2:E:100:0Q4:CE2	2.43	0.91
2:A:100:0Q4:CG4	2:A:100:0Q4:CE1	2.43	0.90
2:A:100:0Q4:HD1	2:A:100:0Q4:CG4	2.03	0.89
2:A:100:0Q4:HD24	2:A:100:0Q4:CG4	2.04	0.88
1:E:56:VAL:HG12	1:E:78:GLY:HA3	1.56	0.88
2:E:100:0Q4:HD1	2:E:100:0Q4:CG4	2.03	0.87
2:E:100:0Q4:HD24	2:E:100:0Q4:CE2	2.04	0.86
1:D:63:ILE:HG12	1:D:72:ILE:HG12	1.56	0.86
1:D:99:PHE:CE1	1:E:1:PRO:HG2	2.10	0.86
2:A:100:0Q4:HD24	2:A:100:0Q4:CE2	2.06	0.86
2:E:100:0Q4:HD1	2:E:100:0Q4:CE1	2.05	0.86
2:A:100:0Q4:HD1	2:A:100:0Q4:CE1	2.06	0.85
2:E:100:0Q4:HD24	2:E:100:0Q4:CG4	2.05	0.85
1:E:10:LEU:HD12	1:E:21:GLU:CG	2.07	0.84
1:A:43:LYS:HD3	1:A:45:LYS:HE2	1.60	0.82
1:D:23:LEU:HD21	1:E:27:GLY:HA2	1.63	0.78
3:D:1767:HOH:O	2:E:100:0Q4:HB2	1.82	0.78
3:D:1767:HOH:O	2:E:100:0Q4:HG22	1.85	0.75
1:D:97:LEU:HD23	1:E:97:LEU:HD13	1.70	0.73
1:B:59:TYR:HA	3:B:768:HOH:O	1.87	0.73
2:E:100:0Q4:NH1	2:E:100:0Q4:HG2	2.03	0.73
1:A:43:LYS:HZ2	1:A:45:LYS:HE3	1.54	0.72
1:B:66:ILE:HG12	1:B:66:ILE:O	1.88	0.71
2:E:100:0Q4:HG2	2:E:100:0Q4:HH11	1.53	0.71
1:B:42:TRP:CZ3	1:B:57:ARG:HG2	2.26	0.71
1:D:9:PRO:HG3	1:E:26:THR:CG2	2.24	0.68
1:D:99:PHE:HE1	1:E:3:ILE:HD11	1.57	0.68
1:D:93:ILE:O	1:D:93:ILE:HG13	1.92	0.68
1:A:31:THR:HG23	1:A:84:ILE:O	1.93	0.67
1:D:30:ASP:HB3	3:D:1403:HOH:O	1.93	0.67
1:E:66:ILE:HD11	1:E:93:ILE:HD13	1.77	0.67
1:B:64:ILE:HD12	1:B:89:LEU:CD2	2.24	0.67
1:E:38:LEU:HD12	1:E:77:VAL:HG21	1.76	0.67
1:A:46:MET:HE1	1:A:55:LYS:HE2	1.77	0.67
1:D:82:VAL:HG11	2:E:100:0Q4:CE2	2.26	0.66
1:A:47:ILE:HG21	1:A:76:LEU:HD13	1.77	0.64

Continued on next page...

Continued from previous page...

Atom-1	Atom-2	Interatomic distance (Å)	Clash overlap (Å)
1:A:30:ASP:HB3	3:A:403:HOH:O	1.96	0.64
1:A:1:PRO:HG2	1:B:99:PHE:CE1	2.33	0.64
1:A:44:PRO:O	1:A:45:LYS:HE2	1.99	0.63
1:E:10:LEU:CD1	1:E:21:GLU:HG2	2.20	0.63
1:B:64:ILE:HD12	1:B:89:LEU:HD21	1.81	0.63
1:B:66:ILE:HD13	1:B:93:ILE:HD13	1.81	0.62
1:B:6:TRP:HZ2	3:B:625:HOH:O	1.83	0.62
1:B:11:VAL:O	1:B:21:GLU:HA	2.00	0.62
1:A:3:ILE:CD1	1:B:99:PHE:HE1	2.12	0.61
1:A:58:GLN:HG3	1:A:76:LEU:HD23	1.83	0.61
1:A:87:ARG:HH21	1:B:8:ARG:HG2	1.65	0.61
1:A:5:LEU:O	1:B:87:ARG:HD2	2.01	0.60
1:D:41:ARG:HG3	1:D:42:TRP:H	1.67	0.60
1:E:64:ILE:HD12	1:E:89:LEU:CD2	2.32	0.60
1:A:43:LYS:NZ	1:A:45:LYS:HE3	2.15	0.60
1:B:33:ILE:HG22	1:B:77:VAL:HG22	1.82	0.60
1:D:31:THR:HG23	1:D:84:ILE:O	2.02	0.59
1:D:68:GLY:N	3:D:1765:HOH:O	2.34	0.59
1:B:12:THR:HA	1:B:20:LYS:O	2.02	0.59
1:B:48:GLY:HA2	1:B:53:PHE:HA	1.84	0.59
1:A:3:ILE:HD11	1:B:99:PHE:HE1	1.65	0.59
1:B:47:ILE:HG21	1:B:76:LEU:CD1	2.33	0.59
1:B:7:LYS:HG3	1:B:8:ARG:N	2.17	0.59
1:D:35:GLU:HB3	3:D:1706:HOH:O	2.01	0.58
1:A:93:ILE:HG13	1:A:93:ILE:O	2.02	0.58
1:D:95:CYS:HB2	1:E:99:PHE:HB3	1.85	0.58
1:B:32:VAL:HG22	1:B:80:THR:HG21	1.86	0.58
1:D:97:LEU:CD2	1:E:97:LEU:HD13	2.32	0.58
1:D:35:GLU:HG3	3:D:1747:HOH:O	2.03	0.58
1:D:35:GLU:HA	1:D:77:VAL:HG12	1.86	0.57
1:A:83:ASN:O	1:A:84:ILE:HG13	2.03	0.57
1:D:14:LYS:HA	1:D:18:GLN:O	2.03	0.57
1:D:50:ILE:CD1	2:E:100:0Q4:HD22	2.34	0.57
1:E:43:LYS:HD2	1:E:58:GLN:NE2	2.20	0.57
1:A:99:PHE:HB3	1:B:95:CYS:HA	1.87	0.56
1:E:50:ILE:HD12	2:E:100:0Q4:CG1	2.35	0.56
1:D:66:ILE:O	1:D:69:HIS:HB2	2.05	0.56
1:A:43:LYS:HD3	1:A:45:LYS:CE	2.33	0.56
1:A:24:LEU:O	1:B:26:THR:HG22	2.06	0.56
1:B:2:GLN:NE2	3:B:424:HOH:O	2.39	0.55
1:A:42:TRP:CE2	1:A:57:ARG:HD2	2.41	0.55

Continued on next page...

Continued from previous page...

Atom-1	Atom-2	Interatomic distance (Å)	Clash overlap (Å)
1:A:50:ILE:HD11	1:B:80:THR:OG1	2.06	0.55
1:E:48:GLY:HA3	2:E:100:0Q4:HG25	1.87	0.55
1:E:71:ALA:O	1:E:72:ILE:HG22	2.07	0.55
1:B:65:GLU:HA	1:B:70:LYS:HA	1.88	0.54
1:D:2:GLN:HA	1:E:98:ASN:ND2	2.21	0.54
1:A:24:LEU:O	1:B:26:THR:CG2	2.55	0.54
1:A:58:GLN:HG3	1:A:76:LEU:CD2	2.37	0.54
1:D:50:ILE:HD13	2:E:100:0Q4:HD22	1.88	0.54
2:E:100:0Q4:HH11	2:E:100:0Q4:CG	2.21	0.54
1:B:7:LYS:HG3	1:B:8:ARG:O	2.07	0.54
1:D:43:LYS:HB2	1:D:45:LYS:HE2	1.89	0.54
1:A:63:ILE:HG23	1:A:72:ILE:HG12	1.89	0.54
1:D:34:GLU:HA	1:D:78:GLY:O	2.08	0.53
1:D:56:VAL:HG12	1:D:78:GLY:HA3	1.90	0.53
1:D:97:LEU:HD23	1:E:97:LEU:CD1	2.35	0.53
1:A:99:PHE:CD2	1:B:93:ILE:HD12	2.44	0.53
1:E:14:LYS:HE2	3:E:1758:HOH:O	2.07	0.53
1:A:50:ILE:HG23	1:A:50:ILE:O	2.08	0.53
1:B:9:PRO:HG2	1:B:23:LEU:HD12	1.90	0.53
1:B:42:TRP:CE3	1:B:57:ARG:HG2	2.44	0.52
1:A:45:LYS:HG3	1:A:58:GLN:HB2	1.90	0.52
1:E:57:ARG:NH1	1:E:59:TYR:OH	2.42	0.52
2:A:100:0Q4:OE1	2:A:100:0Q4:C4	2.58	0.52
1:E:48:GLY:H	2:E:100:0Q4:HG25	1.74	0.52
1:A:32:VAL:HG11	1:B:50:ILE:HD11	1.92	0.52
1:A:11:VAL:HG22	1:A:67:CYS:SG	2.51	0.51
1:A:44:PRO:O	1:A:45:LYS:CE	2.58	0.51
1:D:81:PRO:HD2	1:E:50:ILE:HG12	1.92	0.51
1:B:63:ILE:HD13	1:B:63:ILE:N	2.26	0.51
1:D:3:ILE:HD11	1:E:99:PHE:HE1	1.76	0.51
1:A:42:TRP:CD2	1:A:57:ARG:HD2	2.46	0.51
1:B:35:GLU:OE1	1:B:57:ARG:NH2	2.43	0.51
1:D:99:PHE:CZ	1:E:1:PRO:HG2	2.45	0.51
1:B:64:ILE:HD11	1:B:75:VAL:CG2	2.41	0.51
1:D:41:ARG:HG3	1:D:42:TRP:N	2.26	0.50
1:E:9:PRO:HG2	1:E:23:LEU:HD12	1.92	0.50
1:A:26:THR:OG1	1:B:26:THR:HB	2.11	0.50
1:A:3:ILE:HD11	1:B:99:PHE:CE1	2.45	0.50
1:E:30:ASP:HB3	3:E:1429:HOH:O	2.10	0.50
1:A:13:ILE:HD13	1:A:22:ALA:HB2	1.93	0.49
1:D:87:ARG:HD2	1:E:5:LEU:O	2.12	0.49

Continued on next page...

Continued from previous page...

Atom-1	Atom-2	Interatomic distance (Å)	Clash overlap (Å)
1:A:1:PRO:HD2	1:B:99:PHE:OXT	2.11	0.49
1:D:33:ILE:O	1:D:77:VAL:HA	2.12	0.49
1:D:19:LEU:O	1:D:20:LYS:HG3	2.12	0.49
1:E:48:GLY:CA	2:E:100:0Q4:HG25	2.42	0.49
1:A:81:PRO:HB2	2:A:100:0Q4:NH2	2.28	0.49
1:B:59:TYR:O	1:B:74:THR:HA	2.13	0.49
1:D:43:LYS:HD3	1:D:43:LYS:N	2.27	0.49
1:D:1:PRO:HG2	1:E:99:PHE:CE1	2.48	0.48
1:E:65:GLU:HA	1:E:70:LYS:HA	1.95	0.48
1:A:32:VAL:HA	1:A:76:LEU:O	2.12	0.48
1:D:15:ILE:CG2	1:D:20:LYS:HD2	2.44	0.48
1:E:12:THR:HA	1:E:20:LYS:O	2.13	0.48
1:E:64:ILE:HD12	1:E:89:LEU:HD21	1.95	0.48
1:A:83:ASN:C	1:A:84:ILE:HG13	2.33	0.48
1:B:5:LEU:HB2	3:B:601:HOH:O	2.13	0.48
1:E:66:ILE:HD11	1:E:93:ILE:CD1	2.43	0.48
1:A:87:ARG:NH2	1:B:8:ARG:HG2	2.29	0.47
1:A:90:LEU:HB3	1:B:5:LEU:HD23	1.95	0.47
1:B:64:ILE:HD11	1:B:75:VAL:HG21	1.96	0.47
1:A:14:LYS:HG3	1:A:19:LEU:HD23	1.95	0.47
1:E:48:GLY:N	2:E:100:0Q4:HG25	2.30	0.47
1:E:88:ASN:HD21	1:E:89:LEU:HD13	1.79	0.47
1:A:8:ARG:HG2	3:B:407:HOH:O	2.14	0.47
1:A:65:GLU:OE2	1:A:70:LYS:HE2	2.15	0.47
1:D:46:MET:SD	1:D:55:LYS:HG3	2.54	0.47
1:D:6:TRP:CH2	1:E:91:THR:HB	2.50	0.47
1:B:63:ILE:HG12	3:B:711:HOH:O	2.13	0.47
1:D:96:THR:HB	1:E:3:ILE:O	2.14	0.47
1:D:29:ASP:OD1	1:D:87:ARG:NH2	2.48	0.47
1:A:43:LYS:NZ	1:A:45:LYS:CE	2.77	0.47
1:D:3:ILE:HG13	1:E:97:LEU:HB3	1.96	0.46
1:D:62:ILE:O	1:D:72:ILE:HA	2.15	0.46
1:E:42:TRP:HZ3	1:E:44:PRO:HB3	1.79	0.46
1:A:56:VAL:HG12	1:A:78:GLY:HA3	1.97	0.46
1:B:22:ALA:HB1	1:B:85:ILE:HG12	1.96	0.46
1:D:59:TYR:O	1:D:74:THR:HG23	2.15	0.46
1:E:38:LEU:HB2	1:E:59:TYR:CE2	2.49	0.46
1:B:31:THR:HG23	1:B:84:ILE:O	2.16	0.46
1:D:54:ILE:HD12	1:D:79:PRO:HD2	1.98	0.46
1:E:88:ASN:ND2	1:E:89:LEU:HD13	2.31	0.46
1:A:7:LYS:HB3	1:A:7:LYS:HE2	1.77	0.45

Continued on next page...

Continued from previous page...

Atom-1	Atom-2	Interatomic distance (Å)	Clash overlap (Å)
1:D:22:ALA:HB1	1:D:85:ILE:HG12	1.99	0.45
1:A:47:ILE:HG21	1:A:76:LEU:CD1	2.44	0.45
2:A:100:0Q4:HA6	2:A:100:0Q4:HD25	1.37	0.45
1:D:58:GLN:HG3	1:D:76:LEU:HD21	1.98	0.45
1:D:15:ILE:HD13	1:D:64:ILE:CD1	2.47	0.45
1:D:32:VAL:O	1:D:33:ILE:HD13	2.17	0.44
1:E:10:LEU:HD12	1:E:21:GLU:CD	2.37	0.44
1:E:50:ILE:HD12	2:E:100:0Q4:HG13	1.98	0.44
1:B:97:LEU:C	1:B:98:ASN:HD22	2.20	0.44
1:D:84:ILE:CD1	1:E:50:ILE:HD11	2.47	0.44
1:A:8:ARG:NH1	1:B:29:ASP:OD2	2.49	0.44
1:B:10:LEU:HD12	1:B:21:GLU:HG2	1.99	0.44
1:B:30:ASP:HB3	3:B:429:HOH:O	2.17	0.44
1:D:38:LEU:HA	1:D:39:PRO:HD3	1.80	0.44
1:E:38:LEU:CD1	1:E:77:VAL:HG21	2.47	0.44
1:E:26:THR:HG22	1:E:26:THR:O	2.17	0.44
1:B:15:ILE:HD12	1:B:33:ILE:HG12	2.00	0.44
1:D:11:VAL:HG11	1:D:66:ILE:HG23	1.98	0.44
1:B:56:VAL:HG12	1:B:78:GLY:HA3	1.99	0.43
1:A:65:GLU:HA	1:A:69:HIS:O	2.18	0.43
1:E:50:ILE:HD12	2:E:100:0Q4:HG11	1.99	0.43
1:E:31:THR:CG2	1:E:33:ILE:HD12	2.49	0.43
1:D:87:ARG:HH21	1:E:8:ARG:HG2	1.84	0.43
1:E:43:LYS:NZ	1:E:60:ASP:OD1	2.44	0.43
1:A:90:LEU:HD23	1:A:90:LEU:HA	1.61	0.43
1:A:8:ARG:HA	1:A:9:PRO:HD2	1.85	0.43
1:B:97:LEU:C	1:B:98:ASN:ND2	2.72	0.43
1:B:98:ASN:N	1:B:98:ASN:ND2	2.65	0.43
1:D:43:LYS:N	1:D:43:LYS:CD	2.82	0.43
2:A:100:0Q4:CB	2:A:100:0Q4:HH11	2.31	0.43
1:E:48:GLY:H	2:E:100:0Q4:CG6	2.31	0.43
1:D:9:PRO:HG3	1:E:26:THR:HG22	2.01	0.42
1:E:5:LEU:HD12	1:E:5:LEU:HA	1.84	0.42
1:B:46:MET:HG2	1:D:72:ILE:HD12	2.01	0.42
1:A:44:PRO:C	1:A:45:LYS:HG2	2.39	0.42
1:A:46:MET:HA	1:A:54:ILE:O	2.19	0.42
1:A:62:ILE:O	1:A:72:ILE:HA	2.20	0.42
1:E:32:VAL:HG13	1:E:84:ILE:HB	2.01	0.42
1:E:53:PHE:CE2	2:E:100:0Q4:HG25	2.55	0.42
1:A:23:LEU:HD21	1:B:27:GLY:CA	2.50	0.42
1:D:99:PHE:CZ	1:E:1:PRO:CG	3.03	0.41

Continued on next page...

Continued from previous page...

Atom-1	Atom-2	Interatomic distance (Å)	Clash overlap (Å)
1:E:24:LEU:HD12	1:E:85:ILE:HB	2.02	0.41
1:D:25:ASP:HB3	1:D:84:ILE:HG23	2.01	0.41
1:D:42:TRP:HZ2	3:D:1749:HOH:O	2.03	0.41
1:D:87:ARG:HB2	1:D:87:ARG:NH1	2.35	0.41
1:E:8:ARG:HA	1:E:9:PRO:HD2	1.82	0.41
1:B:99:PHE:N	1:B:99:PHE:CD1	2.89	0.41
1:D:84:ILE:HD12	1:E:50:ILE:HD11	2.02	0.41
1:A:38:LEU:HD23	1:A:38:LEU:HA	1.90	0.41
1:B:13:ILE:HD13	1:B:22:ALA:HB2	2.01	0.41
1:B:45:LYS:HG3	1:D:61:GLN:OE1	2.20	0.41
1:D:3:ILE:HD11	1:E:99:PHE:CE1	2.56	0.41
1:E:35:GLU:OE1	1:E:57:ARG:NH2	2.51	0.41
1:E:87:ARG:NE	3:E:1407:HOH:O	2.53	0.41
1:A:48:GLY:HA2	1:A:52:GLY:O	2.21	0.41
1:E:7:LYS:HE3	1:E:7:LYS:HB2	1.85	0.41
1:E:10:LEU:HA	1:E:22:ALA:O	2.20	0.41
1:E:20:LYS:HG2	3:E:1743:HOH:O	2.20	0.41
1:B:22:ALA:CB	1:B:85:ILE:HG12	2.51	0.41
1:D:38:LEU:HA	1:D:38:LEU:HD23	1.91	0.41
1:E:3:ILE:HD12	1:E:3:ILE:H	1.85	0.41
1:E:15:ILE:HD11	1:E:33:ILE:HG12	2.02	0.41
1:E:64:ILE:HD11	1:E:75:VAL:HG22	2.02	0.41
1:A:84:ILE:HD11	2:A:100:0Q4:HD12	2.02	0.40

There are no symmetry-related clashes.

5.3 Torsion angles (i)

5.3.1 Protein backbone (i)

In the following table, the Percentiles column shows the percent Ramachandran outliers of the chain as a percentile score with respect to all X-ray entries followed by that with respect to entries of similar resolution.

The Analysed column shows the number of residues for which the backbone conformation was analysed, and the total number of residues.

Mol	Chain	Analysed	Favoured	Allowed	Outliers	Percentiles
1	A	97/99 (98%)	90 (93%)	6 (6%)	1 (1%)	15 9
1	B	97/99 (98%)	86 (89%)	11 (11%)	0	100 100

Continued on next page...

Continued from previous page...

Mol	Chain	Analysed	Favoured	Allowed	Outliers	Percentiles
1	D	97/99 (98%)	93 (96%)	4 (4%)	0	100 100
1	E	97/99 (98%)	90 (93%)	6 (6%)	1 (1%)	15 9
All	All	388/396 (98%)	359 (92%)	27 (7%)	2 (0%)	29 23

All (2) Ramachandran outliers are listed below:

Mol	Chain	Res	Type
1	E	35	GLU
1	A	9	PRO

5.3.2 Protein sidechains (i)

In the following table, the Percentiles column shows the percent sidechain outliers of the chain as a percentile score with respect to all X-ray entries followed by that with respect to entries of similar resolution.

The Analysed column shows the number of residues for which the sidechain conformation was analysed, and the total number of residues.

Mol	Chain	Analysed	Rotameric	Outliers	Percentiles
1	A	83/83 (100%)	74 (89%)	9 (11%)	6 3
1	B	83/83 (100%)	62 (75%)	21 (25%)	0 0
1	D	83/83 (100%)	77 (93%)	6 (7%)	14 9
1	E	83/83 (100%)	69 (83%)	14 (17%)	2 1
All	All	332/332 (100%)	282 (85%)	50 (15%)	3 1

All (50) residues with a non-rotameric sidechain are listed below:

Mol	Chain	Res	Type
1	A	7	LYS
1	A	11	VAL
1	A	30	ASP
1	A	32	VAL
1	A	37	SER
1	A	45	LYS
1	A	58	GLN
1	A	67	CYS
1	A	82	VAL
1	B	2	GLN

Continued on next page...

Continued from previous page...

Mol	Chain	Res	Type
1	B	5	LEU
1	B	7	LYS
1	B	12	THR
1	B	14	LYS
1	B	15	ILE
1	B	26	THR
1	B	32	VAL
1	B	33	ILE
1	B	34	GLU
1	B	41	ARG
1	B	50	ILE
1	B	55	LYS
1	B	63	ILE
1	B	66	ILE
1	B	70	LYS
1	B	72	ILE
1	B	74	THR
1	B	82	VAL
1	B	98	ASN
1	B	99	PHE
1	D	2	GLN
1	D	3	ILE
1	D	10	LEU
1	D	43	LYS
1	D	50	ILE
1	D	70	LYS
1	E	5	LEU
1	E	7	LYS
1	E	12	THR
1	E	15	ILE
1	E	24	LEU
1	E	29	ASP
1	E	33	ILE
1	E	34	GLU
1	E	43	LYS
1	E	55	LYS
1	E	60	ASP
1	E	67	CYS
1	E	70	LYS
1	E	72	ILE

Sometimes sidechains can be flipped to improve hydrogen bonding and reduce clashes. All (7) such sidechains are listed below:

Mol	Chain	Res	Type
1	A	98	ASN
1	B	2	GLN
1	B	98	ASN
1	E	2	GLN
1	E	58	GLN
1	E	69	HIS
1	E	88	ASN

5.3.3 RNA (i)

There are no RNA molecules in this entry.

5.4 Non-standard residues in protein, DNA, RNA chains (i)

There are no non-standard protein/DNA/RNA residues in this entry.

5.5 Carbohydrates (i)

There are no monosaccharides in this entry.

5.6 Ligand geometry (i)

2 ligands are modelled in this entry.

In the following table, the Counts columns list the number of bonds (or angles) for which Mogul statistics could be retrieved, the number of bonds (or angles) that are observed in the model and the number of bonds (or angles) that are defined in the Chemical Component Dictionary. The Link column lists molecule types, if any, to which the group is linked. The Z score for a bond length (or angle) is the number of standard deviations the observed value is removed from the expected value. A bond length (or angle) with $|Z| > 2$ is considered an outlier worth inspection. RMSZ is the root-mean-square of all Z scores of the bond lengths (or angles).

Mol	Type	Chain	Res	Link	Bond lengths			Bond angles		
					Counts	RMSZ	$\#\|Z\| > 2$	Counts	RMSZ	$\#\|Z\| > 2$
2	0Q4	E	100	-	56,59,59	1.19	3 (5%)	70,77,77	1.29	5 (7%)
2	0Q4	A	100	-	56,59,59	1.21	6 (10%)	70,77,77	1.31	10 (14%)

In the following table, the Chirals column lists the number of chiral outliers, the number of chiral centers analysed, the number of these observed in the model and the number defined in the Chemical Component Dictionary. Similar counts are reported in the Torsion and Rings columns. '-' means no outliers of that kind were identified.

Mol	Type	Chain	Res	Link	Chirals	Torsions	Rings
2	0Q4	E	100	-	-	28/75/77/77	0/1/1/1
2	0Q4	A	100	-	-	12/75/77/77	0/1/1/1

All (9) bond length outliers are listed below:

Mol	Chain	Res	Type	Atoms	Z	Observed(Å)	Ideal(Å)
2	E	100	0Q4	C2-N3	-5.65	1.33	1.47
2	A	100	0Q4	C2-N3	-5.01	1.35	1.47
2	E	100	0Q4	C6-N7	-2.96	1.25	1.32
2	A	100	0Q4	O4-C5	2.93	1.29	1.23
2	A	100	0Q4	C6-N7	-2.56	1.26	1.32
2	A	100	0Q4	CB4-CA4	-2.46	1.47	1.53
2	A	100	0Q4	CA1-C1	2.23	1.58	1.52
2	E	100	0Q4	CG1-CB1	-2.21	1.44	1.52
2	A	100	0Q4	CA3-C3	2.15	1.58	1.52

All (15) bond angle outliers are listed below:

Mol	Chain	Res	Type	Atoms	Z	Observed(^{o})	Ideal(^{o})
2	E	100	0Q4	C2-CA2-N2	5.99	122.28	109.05
2	A	100	0Q4	C6-CA6-N6	4.51	121.12	110.18
2	A	100	0Q4	C5-CA5-N5	3.90	121.26	111.60
2	A	100	0Q4	C2-CA2-N2	3.73	117.28	109.05
2	A	100	0Q4	C3-CA3-N3	-2.95	104.65	112.73
2	E	100	0Q4	CA6-N6-C5	2.76	127.59	121.67
2	E	100	0Q4	CG3-CB2-CA2	-2.42	105.82	115.17
2	A	100	0Q4	CA5-C5-N6	-2.32	111.33	116.75
2	E	100	0Q4	C-CA-N	2.30	118.30	109.40
2	E	100	0Q4	CB4-CA4-C4	2.15	115.22	110.20
2	A	100	0Q4	CA6-N6-C5	2.12	126.20	121.67
2	A	100	0Q4	CA5-N5-C4	-2.11	116.72	121.29
2	A	100	0Q4	C-CA-N	2.10	117.53	109.40
2	A	100	0Q4	CA3-C3-N4	2.06	121.22	116.70
2	A	100	0Q4	CA6-C6-N7	2.01	120.13	116.69

There are no chirality outliers.

All (40) torsion outliers are listed below:

Mol	Chain	Res	Type	Atoms
2	A	100	0Q4	C6-CA6-CB6-CG6
2	E	100	0Q4	CG-CD-NE-CZ
2	E	100	0Q4	N7-C6-CA6-CB6

Continued on next page...

Continued from previous page...

Mol	Chain	Res	Type	Atoms
2	E	100	0Q4	N6-CA6-CB6-CG6
2	E	100	0Q4	O4-C5-CA5-CB5
2	E	100	0Q4	N6-C5-CA5-CB5
2	A	100	0Q4	CA6-CB6-CG6-CD4
2	A	100	0Q4	N6-CA6-CB6-CG6
2	E	100	0Q4	CA2-CB2-CG3-CD2
2	E	100	0Q4	CA2-CB2-CG3-CD1
2	A	100	0Q4	C6-CA6-N6-C5
2	E	100	0Q4	O1-C1-CA1-N1
2	E	100	0Q4	O5-C6-CA6-N6
2	E	100	0Q4	N7-C6-CA6-N6
2	E	100	0Q4	O5-C6-CA6-CB6
2	E	100	0Q4	C3-CA3-CB3-CG4
2	E	100	0Q4	NE-CD-CG-CB
2	E	100	0Q4	C6-CA6-N6-C5
2	A	100	0Q4	CE-CD4-CG6-CB6
2	E	100	0Q4	N1-C-CA-N
2	E	100	0Q4	N3-C2-CA2-N2
2	E	100	0Q4	N3-CA3-CB3-CG4
2	E	100	0Q4	CA6-CB6-CG6-CD4
2	E	100	0Q4	N2-C1-CA1-N1
2	E	100	0Q4	O1-C1-CA1-CB1
2	A	100	0Q4	CA4-CB4-CG5-CD3
2	E	100	0Q4	CA4-CB4-CG5-CD3
2	E	100	0Q4	N2-C1-CA1-CB1
2	A	100	0Q4	N6-C5-CA5-N5
2	E	100	0Q4	O-C-CA-N
2	A	100	0Q4	O4-C5-CA5-N5
2	A	100	0Q4	O5-C6-CA6-CB6
2	A	100	0Q4	NE-CD-CG-CB
2	E	100	0Q4	CA-CB-CG-CD
2	E	100	0Q4	C4-CA4-CB4-CG5
2	E	100	0Q4	C6-CA6-CB6-CG6
2	E	100	0Q4	C5-CA5-N5-C4
2	A	100	0Q4	C-CA-CB-CG
2	E	100	0Q4	C2-CA2-N2-C1
2	A	100	0Q4	O1-C1-CA1-N1

There are no ring outliers.

2 monomers are involved in 38 short contacts:

Mol	Chain	Res	Type	Clashes	Symm-Clashes
2	E	100	0Q4	25	0
2	A	100	0Q4	13	0

The following is a two-dimensional graphical depiction of Mogul quality analysis of bond lengths, bond angles, torsion angles, and ring geometry for all instances of the Ligand of Interest. In addition, ligands with molecular weight > 250 and outliers as shown on the validation Tables will also be included. For torsion angles, if less then 5% of the Mogul distribution of torsion angles is within 10 degrees of the torsion angle in question, then that torsion angle is considered an outlier. Any bond that is central to one or more torsion angles identified as an outlier by Mogul will be highlighted in the graph. For rings, the root-mean-square deviation (RMSD) between the ring in question and similar rings identified by Mogul is calculated over all ring torsion angles. If the average RMSD is greater than 60 degrees and the minimal RMSD between the ring in question and any Mogul-identified rings is also greater than 60 degrees, then that ring is considered an outlier. The outliers are highlighted in purple. The color gray indicates Mogul did not find sufficient equivalents in the CSD to analyse the geometry.

Ligand 0Q4 E 100

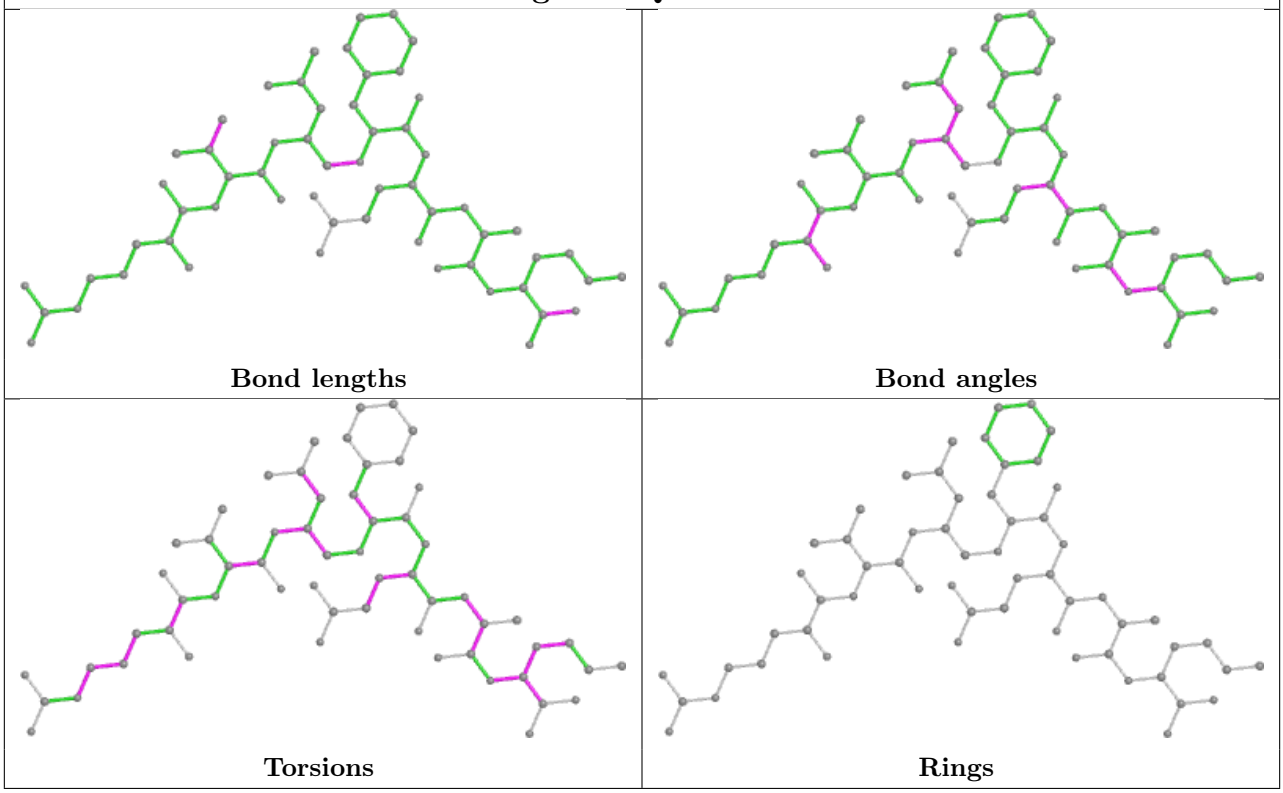

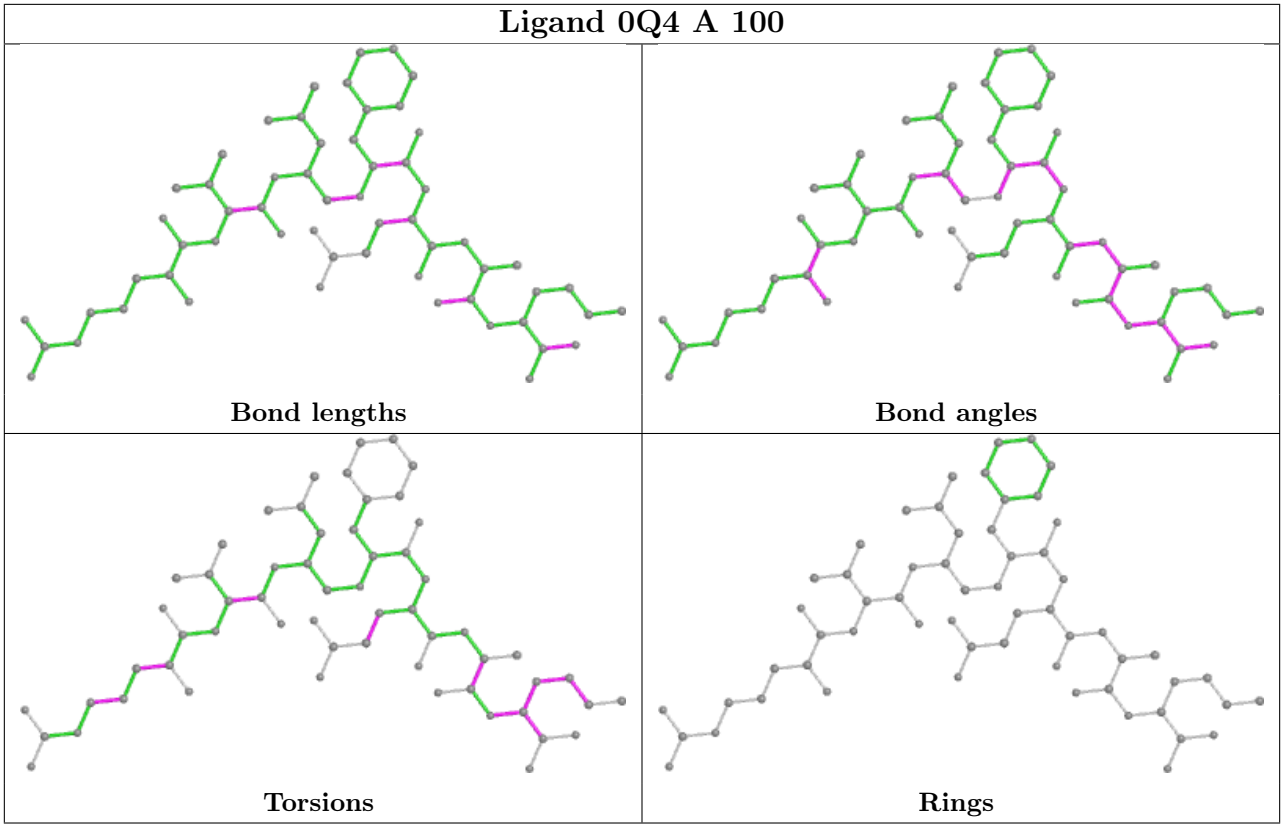

5.7 Other polymers (i)

There are no such residues in this entry.

5.8 Polymer linkage issues (i)

There are no chain breaks in this entry.

6 Fit of model and data (i)

6.1 Protein, DNA and RNA chains (i)

EDS was not executed - this section is therefore empty.

6.2 Non-standard residues in protein, DNA, RNA chains (i)

EDS was not executed - this section is therefore empty.

6.3 Carbohydrates (i)

EDS was not executed - this section is therefore empty.

6.4 Ligands (i)

EDS was not executed - this section is therefore empty.

6.5 Other polymers (i)

EDS was not executed - this section is therefore empty.