



Full wwPDB EM Validation Report ⓘ

Dec 8, 2025 – 06:20 PM JST

PDB ID : 8ZW4 / pdb_00008zw4
EMDB ID : EMD-60515
Title : TLR7 in complex with GUC-v1 (RR)
Authors : Zhang, Z.; Ohto, U.; Shimizu, T.
Deposited on : 2024-06-12
Resolution : 3.00 Å (reported)

This is a Full wwPDB EM Validation Report for a publicly released PDB entry.

We welcome your comments at validation@mail.wwpdb.org

A user guide is available at

<https://www.wwpdb.org/validation/2017/EMValidationReportHelp>

with specific help available everywhere you see the ⓘ symbol.

The types of validation reports are described at

<http://www.wwpdb.org/validation/2017/FAQs#types>.

The following versions of software and data (see [references ⓘ](#)) were used in the production of this report:

EMDB validation analysis : 0.0.1.dev129
Mogul : 1.8.5 (274361), CSD as541be (2020)
MolProbity : 4-5-2 with Phenix2.0
Percentile statistics : 20231227.v01 (using entries in the PDB archive December 27th 2023)
EM percentile statistics : 202505.v01 (Using data in the EMDB archive up until May 2025)
MapQ : 1.9.13
Ideal geometry (proteins) : Engh & Huber (2001)
Ideal geometry (DNA, RNA) : Parkinson et al. (1996)
Validation Pipeline (wwPDB-VP) : 2.47

1 Overall quality at a glance

The following experimental techniques were used to determine the structure:

ELECTRON MICROSCOPY

The reported resolution of this entry is 3.00 Å.

Percentile scores (ranging between 0-100) for global validation metrics of the entry are shown in the following graphic. The table shows the number of entries on which the scores are based.

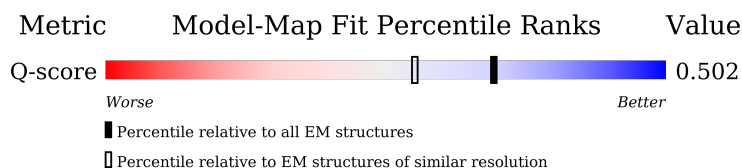
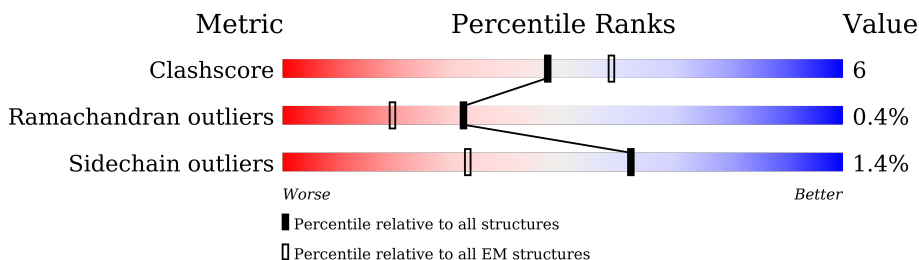

Metric	Whole archive (#Entries)	EM structures (#Entries)	Similar EM resolution (#Entries, resolution range(Å))
Clashscore	210492	15764	-
Ramachandran outliers	207382	16835	-
Sidechain outliers	206894	16415	-
Q-score	-	25397	14081 (2.50 - 3.50)

The table below summarises the geometric issues observed across the polymeric chains and their fit to the map. The red, orange, yellow and green segments of the bar indicate the fraction of residues that contain outliers for ≥ 3 , 2, 1 and 0 types of geometric quality criteria respectively. A grey segment represents the fraction of residues that are not modelled. The numeric value for each fraction is indicated below the corresponding segment, with a dot representing fractions $\leq 5\%$. The upper red bar (where present) indicates the fraction of residues that have poor fit to the EM map (all-atom inclusion $< 40\%$). The numeric value is given above the bar.

Mol	Chain	Length	Quality of chain
1	A	823	
1	B	823	
2	Q	3	
2	R	3	

Continued on next page...

Continued from previous page...

Mol	Chain	Length	Quality of chain
3	C	3	<div> <div>33%</div> <div>67%</div> <div>33%</div> </div>
3	E	3	<div> <div>33%</div> <div>100%</div> </div>
3	J	3	<div> <div>33%</div> <div>67%</div> <div>33%</div> </div>
3	L	3	<div> <div>33%</div> <div>100%</div> </div>
4	D	4	<div> <div>50%</div> <div>75%</div> <div>25%</div> </div>
4	K	4	<div> <div>50%</div> <div>25%</div> <div>75%</div> </div>
5	F	2	<div> <div>50%</div> <div>100%</div> </div>
5	G	2	<div> <div>50%</div> <div>100%</div> </div>
5	H	2	<div> <div>50%</div> <div>100%</div> </div>
5	I	2	<div> <div>50%</div> <div>50%</div> <div>50%</div> </div>
5	M	2	<div> <div>50%</div> <div>100%</div> </div>
5	N	2	<div> <div>50%</div> <div>100%</div> </div>
5	O	2	<div> <div>50%</div> <div>100%</div> </div>
5	P	2	<div> <div>50%</div> <div>50%</div> <div>50%</div> </div>

2 Entry composition

There are 6 unique types of molecules in this entry. The entry contains 13084 atoms, of which 0 are hydrogens and 0 are deuteriums.

In the tables below, the AltConf column contains the number of residues with at least one atom in alternate conformation and the Trace column contains the number of residues modelled with at most 2 atoms.

- Molecule 1 is a protein called Toll-like receptor 7.

Mol	Chain	Residues	Atoms					AltConf	Trace
1	A	767	Total	C	N	O	S	0	0
			6199	3967	1056	1146	30		
1	B	767	Total	C	N	O	S	0	0
			6199	3967	1056	1146	30		

There are 40 discrepancies between the modelled and reference sequences:

Chain	Residue	Modelled	Actual	Comment	Reference
A	23	ARG	-	expression tag	UNP B3Y653
A	24	SER	-	expression tag	UNP B3Y653
A	25	PRO	-	expression tag	UNP B3Y653
A	26	TRP	-	expression tag	UNP B3Y653
A	167	GLN	ASN	engineered mutation	UNP B3Y653
A	389	GLN	ASN	engineered mutation	UNP B3Y653
A	440	LEU	SER	engineered mutation	UNP B3Y653
A	441	VAL	GLU	engineered mutation	UNP B3Y653
A	442	PRO	VAL	engineered mutation	UNP B3Y653
A	443	ARG	GLY	engineered mutation	UNP B3Y653
A	444	GLY	PHE	engineered mutation	UNP B3Y653
A	445	SER	CYS	engineered mutation	UNP B3Y653
A	488	GLN	ASN	engineered mutation	UNP B3Y653
A	799	GLN	ASN	engineered mutation	UNP B3Y653
A	840	GLU	-	expression tag	UNP B3Y653
A	841	PHE	-	expression tag	UNP B3Y653
A	842	LEU	-	expression tag	UNP B3Y653
A	843	VAL	-	expression tag	UNP B3Y653
A	844	PRO	-	expression tag	UNP B3Y653
A	845	ARG	-	expression tag	UNP B3Y653
B	23	ARG	-	expression tag	UNP B3Y653
B	24	SER	-	expression tag	UNP B3Y653
B	25	PRO	-	expression tag	UNP B3Y653
B	26	TRP	-	expression tag	UNP B3Y653
B	167	GLN	ASN	engineered mutation	UNP B3Y653
B	389	GLN	ASN	engineered mutation	UNP B3Y653

Continued on next page...

Continued from previous page...

Chain	Residue	Modelled	Actual	Comment	Reference
B	440	LEU	SER	engineered mutation	UNP B3Y653
B	441	VAL	GLU	engineered mutation	UNP B3Y653
B	442	PRO	VAL	engineered mutation	UNP B3Y653
B	443	ARG	GLY	engineered mutation	UNP B3Y653
B	444	GLY	PHE	engineered mutation	UNP B3Y653
B	445	SER	CYS	engineered mutation	UNP B3Y653
B	488	GLN	ASN	engineered mutation	UNP B3Y653
B	799	GLN	ASN	engineered mutation	UNP B3Y653
B	840	GLU	-	expression tag	UNP B3Y653
B	841	PHE	-	expression tag	UNP B3Y653
B	842	LEU	-	expression tag	UNP B3Y653
B	843	VAL	-	expression tag	UNP B3Y653
B	844	PRO	-	expression tag	UNP B3Y653
B	845	ARG	-	expression tag	UNP B3Y653

- Molecule 2 is a DNA chain called GUC.

Mol	Chain	Residues	Atoms						AltConf	Trace
2	Q	3	Total	C	N	O	P	S	0	0
			61	30	10	17	2	2		
2	R	3	Total	C	N	O	P	S	0	0
			61	30	10	17	2	2		

- Molecule 3 is an oligosaccharide called beta-D-mannopyranose-(1-4)-2-acetamido-2-deoxy-beta-D-glucopyranose-(1-4)-2-acetamido-2-deoxy-beta-D-glucopyranose.

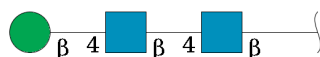

Mol	Chain	Residues	Atoms				AltConf	Trace
3	C	3	Total	C	N	O	0	0
			39	22	2	15		
3	E	3	Total	C	N	O	0	0
			39	22	2	15		
3	J	3	Total	C	N	O	0	0
			39	22	2	15		
3	L	3	Total	C	N	O	0	0
			39	22	2	15		

- Molecule 4 is an oligosaccharide called alpha-D-mannopyranose-(1-6)-beta-D-mannopyranose-(1-4)-2-acetamido-2-deoxy-beta-D-glucopyranose-(1-4)-2-acetamido-2-deoxy-beta-D-glucopyranose.

pyranose.



Mol	Chain	Residues	Atoms				AltConf	Trace
4	D	4	Total	C	N	O	0	0
			50	28	2	20		
4	K	4	Total	C	N	O	0	0
			50	28	2	20		

- Molecule 5 is an oligosaccharide called 2-acetamido-2-deoxy-beta-D-glucopyranose-(1-4)-2-acetamido-2-deoxy-beta-D-glucopyranose.



Mol	Chain	Residues	Atoms				AltConf	Trace
5	F	2	Total	C	N	O	0	0
			28	16	2	10		
5	G	2	Total	C	N	O	0	0
			28	16	2	10		
5	H	2	Total	C	N	O	0	0
			28	16	2	10		
5	I	2	Total	C	N	O	0	0
			28	16	2	10		
5	M	2	Total	C	N	O	0	0
			28	16	2	10		
5	N	2	Total	C	N	O	0	0
			28	16	2	10		
5	O	2	Total	C	N	O	0	0
			28	16	2	10		
5	P	2	Total	C	N	O	0	0
			28	16	2	10		

- Molecule 6 is 2-acetamido-2-deoxy-beta-D-glucopyranose (CCD ID: NAG) (formula: $C_8H_{15}NO_6$).

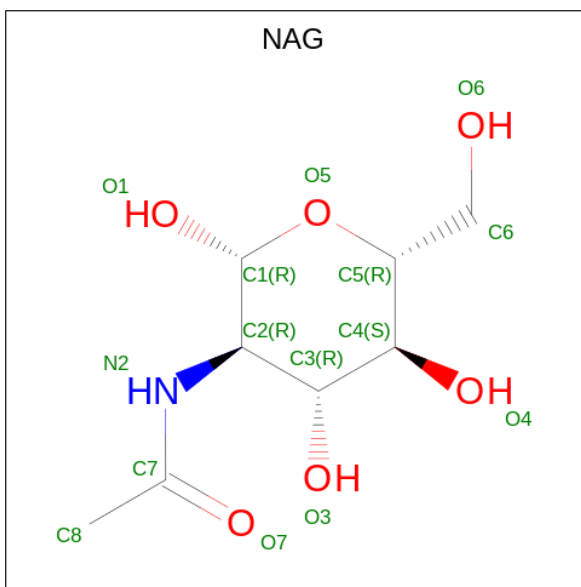

Mol	Chain	Residues	Atoms				AltConf
6	A	1	Total	C	N	O	0
			14	8	1	5	
6	A	1	Total	C	N	O	0
			14	8	1	5	
6	A	1	Total	C	N	O	0
			14	8	1	5	
6	B	1	Total	C	N	O	0
			14	8	1	5	
6	B	1	Total	C	N	O	0
			14	8	1	5	
6	B	1	Total	C	N	O	0
			14	8	1	5	

3 Residue-property plots

These plots are drawn for all protein, RNA, DNA and oligosaccharide chains in the entry. The first graphic for a chain summarises the proportions of the various outlier classes displayed in the second graphic. The second graphic shows the sequence view annotated by issues in geometry and atom inclusion in map density. Residues are color-coded according to the number of geometric quality criteria for which they contain at least one outlier: green = 0, yellow = 1, orange = 2 and red = 3 or more. A red diamond above a residue indicates a poor fit to the EM map for this residue (all-atom inclusion < 40%). Stretches of 2 or more consecutive residues without any outlier are shown as a green connector. Residues present in the sample, but not in the model, are shown in grey.

• Molecule 1: Toll-like receptor 7

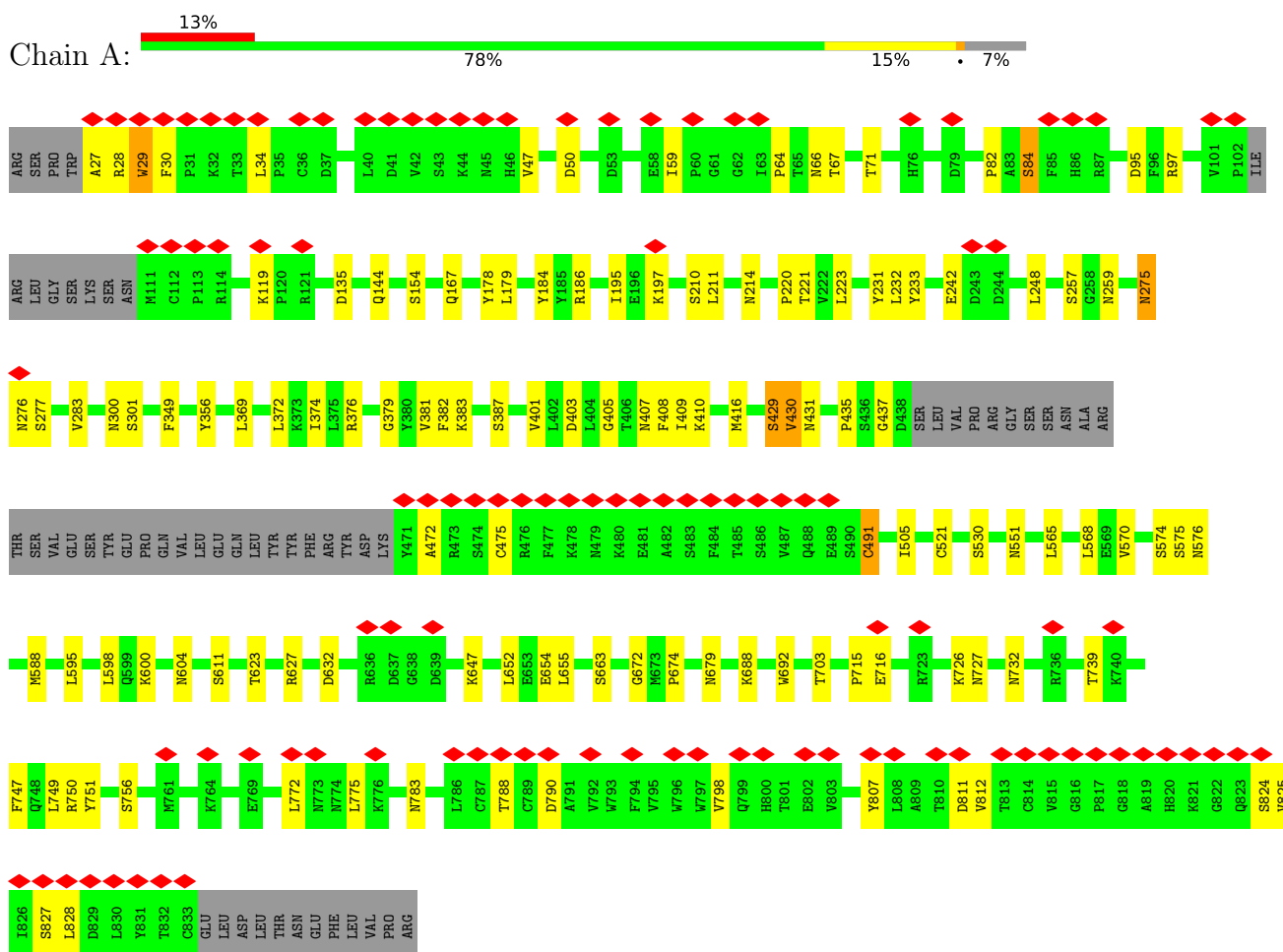

• Molecule 1: Toll-like receptor 7

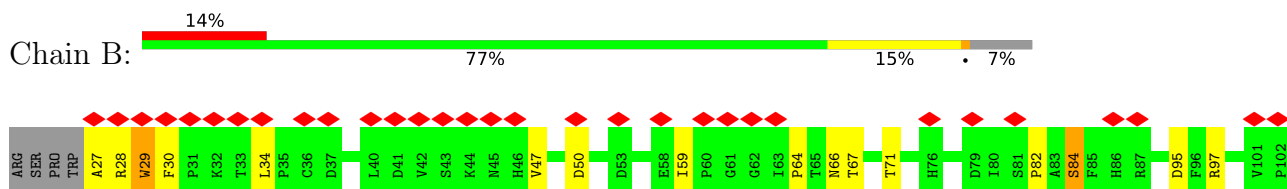

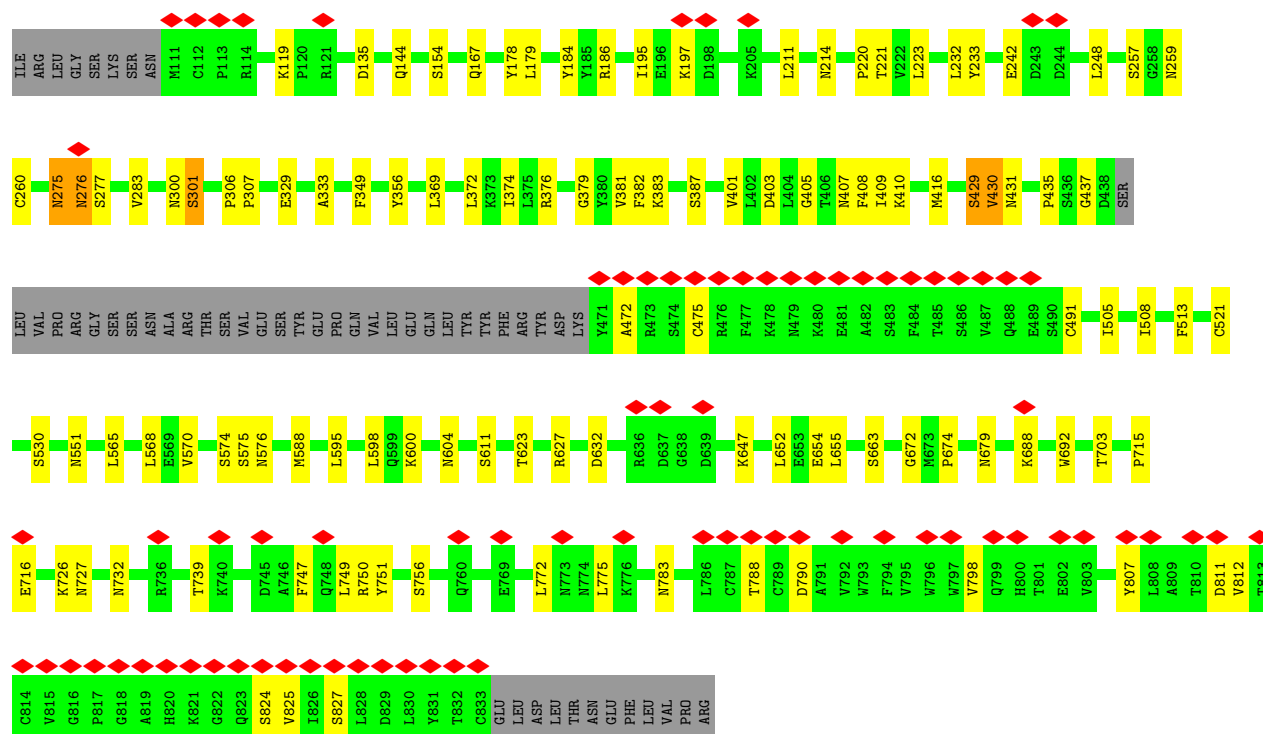

- Molecule 2: GUC

Chain Q: 67% 33%



- Molecule 2: GUC

Chain R: 67% 33%



- Molecule 3: beta-D-mannopyranose-(1-4)-2-acetamido-2-deoxy-beta-D-glucopyranose-(1-4)-2-acetamido-2-deoxy-beta-D-glucopyranose

Chain C: 33% 67% 33%



- Molecule 3: beta-D-mannopyranose-(1-4)-2-acetamido-2-deoxy-beta-D-glucopyranose-(1-4)-2-acetamido-2-deoxy-beta-D-glucopyranose

Chain E: 33% 100%



- Molecule 3: beta-D-mannopyranose-(1-4)-2-acetamido-2-deoxy-beta-D-glucopyranose-(1-4)-2-acetamido-2-deoxy-beta-D-glucopyranose



- Molecule 3: beta-D-mannopyranose-(1-4)-2-acetamido-2-deoxy-beta-D-glucopyranose-(1-4)-2-acetamido-2-deoxy-beta-D-glucopyranose



- Molecule 4: alpha-D-mannopyranose-(1-6)-beta-D-mannopyranose-(1-4)-2-acetamido-2-deoxy-beta-D-glucopyranose-(1-4)-2-acetamido-2-deoxy-beta-D-glucopyranose

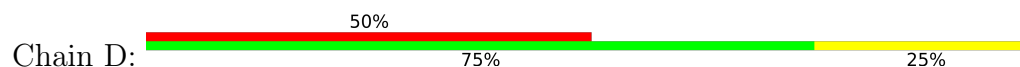

- Molecule 4: alpha-D-mannopyranose-(1-6)-beta-D-mannopyranose-(1-4)-2-acetamido-2-deoxy-beta-D-glucopyranose-(1-4)-2-acetamido-2-deoxy-beta-D-glucopyranose



- Molecule 5: 2-acetamido-2-deoxy-beta-D-glucopyranose-(1-4)-2-acetamido-2-deoxy-beta-D-glucopyranose



- Molecule 5: 2-acetamido-2-deoxy-beta-D-glucopyranose-(1-4)-2-acetamido-2-deoxy-beta-D-glucopyranose



- Molecule 5: 2-acetamido-2-deoxy-beta-D-glucopyranose-(1-4)-2-acetamido-2-deoxy-beta-D-glucopyranose



- Molecule 5: 2-acetamido-2-deoxy-beta-D-glucopyranose-(1-4)-2-acetamido-2-deoxy-beta-D-glucopyranose



- Molecule 5: 2-acetamido-2-deoxy-beta-D-glucopyranose-(1-4)-2-acetamido-2-deoxy-beta-D-glucopyranose



- Molecule 5: 2-acetamido-2-deoxy-beta-D-glucopyranose-(1-4)-2-acetamido-2-deoxy-beta-D-glucopyranose



- Molecule 5: 2-acetamido-2-deoxy-beta-D-glucopyranose-(1-4)-2-acetamido-2-deoxy-beta-D-glucopyranose



- Molecule 5: 2-acetamido-2-deoxy-beta-D-glucopyranose-(1-4)-2-acetamido-2-deoxy-beta-D-glucopyranose

Chain P:  50% 50% 50%



4 Experimental information

Property	Value	Source
EM reconstruction method	SINGLE PARTICLE	Depositor
Imposed symmetry	POINT, Not provided	
Number of particles used	173248	Depositor
Resolution determination method	FSC 0.143 CUT-OFF	Depositor
CTF correction method	NONE	Depositor
Microscope	TFS KRIOS	Depositor
Voltage (kV)	300	Depositor
Electron dose ($e^-/\text{\AA}^2$)	48	Depositor
Minimum defocus (nm)	1200	Depositor
Maximum defocus (nm)	2000	Depositor
Magnification	Not provided	
Image detector	GATAN K3 (6k x 4k)	Depositor
Maximum map value	0.089	Depositor
Minimum map value	-0.036	Depositor
Average map value	0.000	Depositor
Map value standard deviation	0.003	Depositor
Recommended contour level	0.02	Depositor
Map size (\AA)	249.0, 249.0, 249.0	wwPDB
Map dimensions	192, 192, 192	wwPDB
Map angles ($^\circ$)	90.0, 90.0, 90.0	wwPDB
Pixel spacing (\AA)	1.296875, 1.296875, 1.296875	Depositor

5 Model quality [i](#)

5.1 Standard geometry [i](#)

Bond lengths and bond angles in the following residue types are not validated in this section: MAN, C7R, NAG, OMG, BMA, OKT

The Z score for a bond length (or angle) is the number of standard deviations the observed value is removed from the expected value. A bond length (or angle) with $|Z| > 5$ is considered an outlier worth inspection. RMSZ is the root-mean-square of all Z scores of the bond lengths (or angles).

Mol	Chain	Bond lengths		Bond angles	
		RMSZ	# Z >5	RMSZ	# Z >5
1	A	0.13	0/6328	0.27	0/8574
1	B	0.13	0/6328	0.28	0/8574
All	All	0.13	0/12656	0.28	0/17148

There are no bond length outliers.

There are no bond angle outliers.

There are no chirality outliers.

There are no planarity outliers.

5.2 Too-close contacts [i](#)

In the following table, the Non-H and H(model) columns list the number of non-hydrogen atoms and hydrogen atoms in the chain respectively. The H(added) column lists the number of hydrogen atoms added and optimized by MolProbity. The Clashes column lists the number of clashes within the asymmetric unit, whereas Symm-Clashes lists symmetry-related clashes.

Mol	Chain	Non-H	H(model)	H(added)	Clashes	Symm-Clashes
1	A	6199	0	6237	75	0
1	B	6199	0	6237	78	0
2	Q	61	0	13	1	0
2	R	61	0	13	1	0
3	C	39	0	34	1	0
3	E	39	0	34	0	0
3	J	39	0	34	1	0
3	L	39	0	34	0	0
4	D	50	0	43	0	0
4	K	50	0	43	1	0
5	F	28	0	25	0	0

Continued on next page...

Continued from previous page...

Mol	Chain	Non-H	H(model)	H(added)	Clashes	Symm-Clashes
5	G	28	0	25	0	0
5	H	28	0	25	0	0
5	I	28	0	25	1	0
5	M	28	0	25	0	0
5	N	28	0	25	0	0
5	O	28	0	25	0	0
5	P	28	0	25	1	0
6	A	42	0	39	0	0
6	B	42	0	39	0	0
All	All	13084	0	13000	151	0

The all-atom clashscore is defined as the number of clashes found per 1000 atoms (including hydrogen atoms). The all-atom clashscore for this structure is 6.

All (151) close contacts within the same asymmetric unit are listed below, sorted by their clash magnitude.

Atom-1	Atom-2	Interatomic distance (Å)	Clash overlap (Å)
1:A:47:VAL:HB	1:A:67:THR:HA	1.75	0.69
1:B:47:VAL:HB	1:B:67:THR:HA	1.75	0.67
1:B:435:PRO:HD3	1:B:505:ILE:HA	1.77	0.66
1:A:435:PRO:HD3	1:A:505:ILE:HA	1.77	0.66
1:A:652:LEU:HD23	1:A:674:PRO:HG3	1.85	0.59
1:B:727:ASN:HA	1:B:751:TYR:HB3	1.86	0.58
1:B:652:LEU:HD23	1:B:674:PRO:HG3	1.85	0.58
1:A:530:SER:HB2	2:R:1:OMG:H5"	1.86	0.58
1:A:727:ASN:HA	1:A:751:TYR:HB3	1.86	0.58
1:B:824:SER:HB2	1:B:827:SER:HB2	1.86	0.56
1:B:530:SER:HB2	2:Q:1:OMG:H5"	1.86	0.56
1:A:824:SER:HB2	1:A:827:SER:HB2	1.86	0.56
1:A:50:ASP:HA	1:A:71:THR:HB	1.88	0.56
1:B:50:ASP:HA	1:B:71:THR:HB	1.88	0.55
1:A:747:PHE:O	1:A:750:ARG:NH2	2.40	0.55
1:A:356:TYR:HB3	1:B:437:GLY:HA2	1.89	0.55
1:B:747:PHE:O	1:B:750:ARG:NH2	2.39	0.55
1:B:28:ARG:O	1:B:30:PHE:N	2.42	0.53
1:B:95:ASP:OD2	1:B:97:ARG:NH1	2.42	0.53
1:A:276:ASN:O	1:A:277:SER:C	2.51	0.53
1:A:28:ARG:O	1:A:30:PHE:N	2.42	0.52
1:A:95:ASP:OD2	1:A:97:ARG:NH1	2.42	0.52
1:A:788:THR:OG1	1:A:790:ASP:OD1	2.27	0.52
1:B:788:THR:OG1	1:B:790:ASP:OD1	2.28	0.52

Continued on next page...

Continued from previous page...

Atom-1	Atom-2	Interatomic distance (Å)	Clash overlap (Å)
1:A:783:ASN:N	1:A:783:ASN:OD1	2.42	0.52
1:A:574:SER:O	1:A:576:ASN:ND2	2.44	0.51
1:B:211:LEU:HB2	1:B:232:LEU:HD23	1.92	0.51
1:B:783:ASN:N	1:B:783:ASN:OD1	2.42	0.51
1:A:275:ASN:N	1:A:275:ASN:OD1	2.45	0.50
1:A:410:LYS:O	1:B:410:LYS:NZ	2.41	0.50
1:B:574:SER:O	1:B:576:ASN:ND2	2.44	0.50
1:A:211:LEU:HB2	1:A:232:LEU:HD23	1.93	0.50
1:B:472:ALA:N	1:B:475:CYS:SG	2.85	0.50
1:B:97:ARG:NH2	1:B:475:CYS:O	2.33	0.50
1:A:429:SER:O	1:A:431:ASN:N	2.45	0.49
1:A:551:ASN:H	1:A:575:SER:HB2	1.76	0.49
1:A:726:LYS:HA	1:A:749:LEU:HA	1.94	0.49
1:B:491:CYS:HB2	3:J:1:NAG:H81	1.94	0.49
1:B:726:LYS:HA	1:B:749:LEU:HA	1.94	0.49
1:B:275:ASN:OD1	1:B:275:ASN:N	2.45	0.49
1:B:429:SER:O	1:B:431:ASN:N	2.44	0.49
1:B:551:ASN:H	1:B:575:SER:HB2	1.76	0.49
1:A:472:ALA:N	1:A:475:CYS:SG	2.85	0.49
1:B:381:VAL:HG13	1:B:408:PHE:HB2	1.94	0.49
1:B:197:LYS:NZ	1:B:221:THR:OG1	2.38	0.49
1:A:34:LEU:HD11	1:A:64:PRO:HD3	1.95	0.48
1:B:27:ALA:N	1:B:66:ASN:OD1	2.47	0.48
1:B:34:LEU:HD11	1:B:64:PRO:HD3	1.95	0.48
1:B:184:TYR:CZ	1:B:186:ARG:HB2	2.49	0.48
1:B:259:ASN:O	1:B:300:ASN:ND2	2.44	0.48
1:B:604:ASN:HB2	1:B:627:ARG:HG2	1.95	0.48
1:A:381:VAL:HG13	1:A:408:PHE:HB2	1.94	0.48
1:A:604:ASN:HB2	1:A:627:ARG:HG2	1.95	0.48
1:A:97:ARG:NH2	1:A:475:CYS:O	2.33	0.47
1:A:184:TYR:CZ	1:A:186:ARG:HB2	2.49	0.47
1:B:600:LYS:HG3	1:B:623:THR:HB	1.96	0.47
1:A:167:GLN:H	1:A:167:GLN:CD	2.23	0.47
1:A:27:ALA:N	1:A:66:ASN:OD1	2.47	0.47
1:A:409:ILE:H	1:A:431:ASN:HB2	1.80	0.47
1:B:405:GLY:HA3	1:B:429:SER:HB2	1.95	0.47
1:A:405:GLY:HA3	1:A:429:SER:HB2	1.95	0.47
1:B:59:ILE:HD13	1:B:84:SER:HB3	1.96	0.47
1:B:409:ILE:H	1:B:431:ASN:HB2	1.79	0.47
1:A:59:ILE:HD13	1:A:84:SER:HB3	1.96	0.47
1:A:772:LEU:HA	1:A:775:LEU:HG	1.96	0.47

Continued on next page...

Continued from previous page...

Atom-1	Atom-2	Interatomic distance (Å)	Clash overlap (Å)
1:B:772:LEU:HA	1:B:775:LEU:HG	1.96	0.47
1:A:647:LYS:HE2	1:A:672:GLY:HA2	1.96	0.46
1:B:154:SER:HA	1:B:178:TYR:HB2	1.98	0.46
1:B:647:LYS:HE2	1:B:672:GLY:HA2	1.96	0.46
1:A:491:CYS:HB2	3:C:1:NAG:H81	1.97	0.46
1:A:600:LYS:HG3	1:A:623:THR:HB	1.96	0.46
1:B:383:LYS:HB2	1:B:383:LYS:HE3	1.74	0.46
1:A:233:TYR:HB2	1:A:257:SER:HB2	1.96	0.46
1:B:167:GLN:CD	1:B:167:GLN:H	2.23	0.46
1:B:233:TYR:HB2	1:B:257:SER:HB2	1.97	0.46
1:B:369:LEU:HB3	1:B:372:LEU:HB2	1.98	0.46
1:B:798:VAL:HG11	1:B:825:VAL:HG12	1.98	0.46
1:A:349:PHE:HA	1:A:379:GLY:HA3	1.98	0.46
1:B:82:PRO:HD3	1:B:119:LYS:HB2	1.98	0.46
1:B:632:ASP:OD1	1:B:632:ASP:N	2.49	0.45
1:B:179:LEU:O	1:B:214:ASN:ND2	2.37	0.45
1:A:154:SER:HA	1:A:178:TYR:HB2	1.98	0.45
1:A:197:LYS:NZ	1:A:221:THR:OG1	2.38	0.45
1:A:654:GLU:HG3	1:A:679:ASN:HB3	1.99	0.45
1:B:329:GLU:O	1:B:333:ALA:N	2.49	0.45
1:A:82:PRO:HD3	1:A:119:LYS:HB2	1.98	0.45
1:B:703:THR:HA	1:B:727:ASN:HB2	1.98	0.45
1:B:276:ASN:O	1:B:277:SER:C	2.60	0.45
1:B:654:GLU:HG3	1:B:679:ASN:HB3	1.99	0.45
1:A:807:TYR:HB3	1:A:811:ASP:HB2	1.98	0.45
1:B:807:TYR:HB3	1:B:811:ASP:HB2	1.98	0.45
1:A:798:VAL:HG11	1:A:825:VAL:HG12	1.98	0.44
1:A:688:LYS:HD3	1:A:688:LYS:HA	1.82	0.44
1:B:349:PHE:HA	1:B:379:GLY:HA3	1.98	0.44
1:A:259:ASN:O	1:A:300:ASN:ND2	2.44	0.44
1:A:369:LEU:HB3	1:A:372:LEU:HB2	1.98	0.44
1:A:179:LEU:O	1:A:214:ASN:ND2	2.37	0.44
1:A:376:ARG:HA	1:A:403:ASP:HB3	2.00	0.44
1:A:703:THR:HA	1:A:727:ASN:HB2	1.99	0.44
1:B:716:GLU:HA	1:B:739:THR:HG21	1.99	0.43
1:A:716:GLU:HA	1:A:739:THR:HG21	1.99	0.43
1:A:382:PHE:HE1	1:A:407:ASN:HD22	1.66	0.43
1:A:632:ASP:OD1	1:A:632:ASP:N	2.50	0.43
1:A:383:LYS:HE3	1:A:383:LYS:HB2	1.74	0.43
1:B:223:LEU:HB2	1:B:248:LEU:HD21	2.01	0.43
1:A:732:ASN:HA	1:A:756:SER:HB2	2.00	0.43

Continued on next page...

Continued from previous page...

Atom-1	Atom-2	Interatomic distance (Å)	Clash overlap (Å)
1:B:382:PHE:HE1	1:B:407:ASN:HD22	1.66	0.43
1:B:260:CYS:O	1:B:301:SER:OG	2.30	0.42
1:B:570:VAL:HG13	1:B:600:LYS:HB3	2.01	0.42
1:A:27:ALA:C	1:A:29:TRP:H	2.27	0.42
1:A:195:ILE:HD13	1:A:220:PRO:HB3	2.02	0.42
1:B:195:ILE:HD13	1:B:220:PRO:HB3	2.02	0.42
1:B:732:ASN:HA	1:B:756:SER:HB2	2.00	0.42
1:B:97:ARG:HG2	1:B:135:ASP:HB2	2.02	0.42
1:A:565:LEU:HB3	1:A:568:LEU:HB2	2.02	0.42
1:A:565:LEU:HD13	1:A:568:LEU:HD13	2.01	0.42
1:B:376:ARG:HA	1:B:403:ASP:HB3	2.00	0.42
1:A:144:GLN:HE22	1:A:167:GLN:HA	1.85	0.42
1:B:144:GLN:HE22	1:B:167:GLN:HA	1.85	0.42
1:A:223:LEU:HB2	1:A:248:LEU:HD21	2.01	0.42
1:A:570:VAL:HG13	1:A:600:LYS:HB3	2.01	0.42
1:B:588:MET:HE1	5:P:1:NAG:H5	2.02	0.42
1:A:692:TRP:CE2	1:A:715:PRO:HD3	2.55	0.41
1:B:28:ARG:NH1	1:B:29:TRP:O	2.54	0.41
1:A:437:GLY:HA2	1:B:356:TYR:HB3	2.02	0.41
1:A:210:SER:HA	1:A:231:TYR:HB2	2.03	0.41
1:B:27:ALA:C	1:B:29:TRP:H	2.27	0.41
1:B:692:TRP:CE2	1:B:715:PRO:HD3	2.55	0.41
1:B:772:LEU:HD13	1:B:775:LEU:HD12	2.03	0.41
1:A:595:LEU:HB3	1:A:598:LEU:HB2	2.03	0.41
1:A:588:MET:HE1	5:I:1:NAG:H5	2.02	0.41
1:B:374:ILE:HG23	1:B:401:VAL:HB	2.03	0.41
1:B:595:LEU:HB3	1:B:598:LEU:HB2	2.03	0.41
1:A:97:ARG:HG2	1:A:135:ASP:HB2	2.01	0.41
1:A:772:LEU:HD13	1:A:775:LEU:HD12	2.03	0.41
1:A:374:ILE:HG23	1:A:401:VAL:HB	2.03	0.41
1:B:565:LEU:HB3	1:B:568:LEU:HB2	2.02	0.41
1:B:565:LEU:HD13	1:B:568:LEU:HD13	2.01	0.41
1:B:688:LYS:HA	1:B:688:LYS:HD3	1.82	0.41
1:B:306:PRO:HA	1:B:307:PRO:HD3	1.97	0.40
1:B:387:SER:HB2	1:B:416:MET:HB2	2.03	0.40
1:A:28:ARG:NH1	1:A:29:TRP:O	2.54	0.40
1:A:828:LEU:HA	1:A:828:LEU:HD23	1.85	0.40
1:A:387:SER:HB2	1:A:416:MET:HB2	2.03	0.40
1:A:655:LEU:HD12	1:A:655:LEU:HA	1.92	0.40
1:B:242:GLU:H	1:B:242:GLU:CD	2.29	0.40
1:B:508:ILE:HG23	1:B:513:PHE:HE2	1.87	0.40

Continued on next page...

Continued from previous page...

Atom-1	Atom-2	Interatomic distance (Å)	Clash overlap (Å)
1:B:655:LEU:HD12	1:B:655:LEU:HA	1.92	0.40
4:K:2:NAG:H4	4:K:3:BMA:H2	1.84	0.40
1:A:242:GLU:H	1:A:242:GLU:CD	2.29	0.40
1:B:167:GLN:OE1	1:B:167:GLN:N	2.49	0.40

There are no symmetry-related clashes.

5.3 Torsion angles [i](#)

5.3.1 Protein backbone [i](#)

In the following table, the Percentiles column shows the percent Ramachandran outliers of the chain as a percentile score with respect to all PDB entries followed by that with respect to all EM entries.

The Analysed column shows the number of residues for which the backbone conformation was analysed, and the total number of residues.

Mol	Chain	Analysed	Favoured	Allowed	Outliers	Percentiles	
1	A	761/823 (92%)	707 (93%)	51 (7%)	3 (0%)	30	66
1	B	761/823 (92%)	709 (93%)	49 (6%)	3 (0%)	30	66
All	All	1522/1646 (92%)	1416 (93%)	100 (7%)	6 (0%)	32	66

All (6) Ramachandran outliers are listed below:

Mol	Chain	Res	Type
1	A	29	TRP
1	B	29	TRP
1	A	429	SER
1	B	429	SER
1	A	430	VAL
1	B	430	VAL

5.3.2 Protein sidechains [i](#)

In the following table, the Percentiles column shows the percent sidechain outliers of the chain as a percentile score with respect to all PDB entries followed by that with respect to all EM entries.

The Analysed column shows the number of residues for which the sidechain conformation was

analysed, and the total number of residues.

Mol	Chain	Analysed	Rotameric	Outliers	Percentiles	
1	A	721/774 (93%)	711 (99%)	10 (1%)	62	83
1	B	721/774 (93%)	711 (99%)	10 (1%)	62	83
All	All	1442/1548 (93%)	1422 (99%)	20 (1%)	62	83

All (20) residues with a non-rotameric sidechain are listed below:

Mol	Chain	Res	Type
1	A	84	SER
1	A	275	ASN
1	A	283	VAL
1	A	301	SER
1	A	430	VAL
1	A	491	CYS
1	A	521	CYS
1	A	611	SER
1	A	663	SER
1	A	812	VAL
1	B	84	SER
1	B	275	ASN
1	B	276	ASN
1	B	283	VAL
1	B	301	SER
1	B	430	VAL
1	B	521	CYS
1	B	611	SER
1	B	663	SER
1	B	812	VAL

Sometimes sidechains can be flipped to improve hydrogen bonding and reduce clashes. All (22) such sidechains are listed below:

Mol	Chain	Res	Type
1	A	76	HIS
1	A	144	GLN
1	A	151	GLN
1	A	159	ASN
1	A	314	ASN
1	A	337	HIS
1	A	398	ASN
1	A	431	ASN

Continued on next page...

Continued from previous page...

Mol	Chain	Res	Type
1	A	594	ASN
1	A	744	GLN
1	A	760	GLN
1	A	799	GLN
1	B	76	HIS
1	B	144	GLN
1	B	151	GLN
1	B	159	ASN
1	B	314	ASN
1	B	354	GLN
1	B	398	ASN
1	B	431	ASN
1	B	594	ASN
1	B	599	GLN

5.3.3 RNA ⓘ

There are no RNA molecules in this entry.

5.4 Non-standard residues in protein, DNA, RNA chains ⓘ

6 non-standard protein/DNA/RNA residues are modelled in this entry.

In the following table, the Counts columns list the number of bonds (or angles) for which Mogul statistics could be retrieved, the number of bonds (or angles) that are observed in the model and the number of bonds (or angles) that are defined in the Chemical Component Dictionary. The Link column lists molecule types, if any, to which the group is linked. The Z score for a bond length (or angle) is the number of standard deviations the observed value is removed from the expected value. A bond length (or angle) with $|Z| > 2$ is considered an outlier worth inspection. RMSZ is the root-mean-square of all Z scores of the bond lengths (or angles).

Mol	Type	Chain	Res	Link	Bond lengths			Bond angles		
					Counts	RMSZ	# Z > 2	Counts	RMSZ	# Z > 2
2	OKT	R	2	2	19,22,23	1.58	4 (21%)	26,31,34	2.01	6 (23%)
2	OKT	Q	2	2	19,22,23	1.58	4 (21%)	26,31,34	2.01	6 (23%)
2	C7R	R	3	2	17,20,21	1.07	2 (11%)	24,28,31	1.60	5 (20%)
2	OMG	Q	1	2	18,23,27	1.29	1 (5%)	19,34,41	1.20	2 (10%)
2	OMG	R	1	2	18,23,27	1.28	1 (5%)	19,34,41	1.21	3 (15%)
2	C7R	Q	3	2	17,20,21	1.07	2 (11%)	24,28,31	1.60	5 (20%)

In the following table, the Chirals column lists the number of chiral outliers, the number of chiral

centers analysed, the number of these observed in the model and the number defined in the Chemical Component Dictionary. Similar counts are reported in the Torsion and Rings columns. '-' means no outliers of that kind were identified.

Mol	Type	Chain	Res	Link	Chirals	Torsions	Rings
2	OKT	R	2	2	-	1/8/27/28	0/2/2/2
2	OKT	Q	2	2	-	1/8/27/28	0/2/2/2
2	C7R	R	3	2	-	4/6/21/22	0/2/2/2
2	OMG	Q	1	2	-	2/4/24/28	0/3/3/3
2	OMG	R	1	2	-	2/4/24/28	0/3/3/3
2	C7R	Q	3	2	-	4/6/21/22	0/2/2/2

All (14) bond length outliers are listed below:

Mol	Chain	Res	Type	Atoms	Z	Observed(Å)	Ideal(Å)
2	Q	1	OMG	C6-N1	-3.88	1.32	1.37
2	R	1	OMG	C6-N1	-3.87	1.32	1.37
2	Q	2	OKT	C4-N3	-3.41	1.32	1.38
2	R	2	OKT	C4-N3	-3.34	1.32	1.38
2	R	2	OKT	C2-N3	-3.31	1.32	1.38
2	Q	2	OKT	C2-N3	-3.24	1.32	1.38
2	R	2	OKT	C5-C4	-2.59	1.37	1.43
2	Q	2	OKT	C5-C4	-2.58	1.37	1.43
2	R	2	OKT	C6-N1	-2.35	1.32	1.38
2	Q	2	OKT	C6-N1	-2.35	1.32	1.38
2	R	3	C7R	C6-N1	-2.33	1.32	1.38
2	Q	3	C7R	C6-N1	-2.30	1.32	1.38
2	R	3	C7R	C5-C4	-2.18	1.38	1.42
2	Q	3	C7R	C5-C4	-2.16	1.38	1.42

All (27) bond angle outliers are listed below:

Mol	Chain	Res	Type	Atoms	Z	Observed(°)	Ideal(°)
2	Q	2	OKT	C4-N3-C2	-5.18	119.75	126.58
2	R	2	OKT	C4-N3-C2	-5.18	119.75	126.58
2	R	2	OKT	N3-C2-N1	4.47	120.83	114.89
2	Q	2	OKT	N3-C2-N1	4.44	120.78	114.89
2	Q	2	OKT	C5-C4-N3	4.15	121.04	114.84
2	R	2	OKT	C5-C4-N3	4.13	121.02	114.84
2	R	3	C7R	C1'-N1-C2	3.72	124.26	117.74
2	Q	3	C7R	C1'-N1-C2	3.69	124.22	117.74
2	Q	2	OKT	O4-C4-C5	-3.40	119.18	125.16
2	R	2	OKT	O4-C4-C5	-3.39	119.19	125.16
2	Q	2	OKT	C2'-C1'-N1	-3.36	107.70	114.22

Continued on next page...

Continued from previous page...

Mol	Chain	Res	Type	Atoms	Z	Observed(°)	Ideal(°)
2	R	2	OKT	C2'-C1'-N1	-3.31	107.79	114.22
2	Q	3	C7R	C2'-C1'-N1	-3.19	106.41	113.77
2	R	3	C7R	C2'-C1'-N1	-3.18	106.45	113.77
2	R	3	C7R	O4'-C1'-N1	3.10	113.41	107.86
2	Q	3	C7R	O4'-C1'-N1	3.06	113.34	107.86
2	R	2	OKT	O2-C2-N1	-2.86	118.99	122.79
2	Q	3	C7R	O2-C2-N3	-2.85	117.70	122.33
2	Q	2	OKT	O2-C2-N1	-2.85	119.00	122.79
2	R	3	C7R	O2-C2-N3	-2.84	117.71	122.33
2	R	1	OMG	C5-C6-N1	2.82	118.93	113.95
2	Q	1	OMG	C5-C6-N1	2.77	118.84	113.95
2	R	3	C7R	C1'-N1-C6	-2.55	116.52	121.55
2	Q	3	C7R	C1'-N1-C6	-2.54	116.53	121.55
2	R	1	OMG	C8-N7-C5	2.27	107.31	102.99
2	Q	1	OMG	C8-N7-C5	2.26	107.30	102.99
2	R	1	OMG	C2-N1-C6	-2.03	121.37	125.10

There are no chirality outliers.

All (14) torsion outliers are listed below:

Mol	Chain	Res	Type	Atoms
2	Q	2	OKT	C1'-C2'-O01-C02
2	R	2	OKT	C1'-C2'-O01-C02
2	Q	3	C7R	O4'-C1'-N1-C2
2	Q	3	C7R	O4'-C1'-N1-C6
2	R	3	C7R	O4'-C1'-N1-C2
2	R	3	C7R	O4'-C1'-N1-C6
2	R	1	OMG	O4'-C4'-C5'-O5'
2	R	1	OMG	C3'-C4'-C5'-O5'
2	Q	1	OMG	O4'-C4'-C5'-O5'
2	Q	1	OMG	C3'-C4'-C5'-O5'
2	Q	3	C7R	C3'-C4'-C5'-O5'
2	R	3	C7R	C3'-C4'-C5'-O5'
2	Q	3	C7R	O4'-C4'-C5'-O5'
2	R	3	C7R	O4'-C4'-C5'-O5'

There are no ring outliers.

2 monomers are involved in 2 short contacts:

Mol	Chain	Res	Type	Clashes	Symm-Clashes
2	Q	1	OMG	1	0

Continued on next page...

Continued from previous page...

Mol	Chain	Res	Type	Clashes	Symm-Clashes
2	R	1	OMG	1	0

5.5 Carbohydrates

36 monosaccharides are modelled in this entry.

In the following table, the Counts columns list the number of bonds (or angles) for which Mogul statistics could be retrieved, the number of bonds (or angles) that are observed in the model and the number of bonds (or angles) that are defined in the Chemical Component Dictionary. The Link column lists molecule types, if any, to which the group is linked. The Z score for a bond length (or angle) is the number of standard deviations the observed value is removed from the expected value. A bond length (or angle) with $|Z| > 2$ is considered an outlier worth inspection. RMSZ is the root-mean-square of all Z scores of the bond lengths (or angles).

Mol	Type	Chain	Res	Link	Bond lengths			Bond angles		
					Counts	RMSZ	$\# Z > 2$	Counts	RMSZ	$\# Z > 2$
3	NAG	C	1	3,1	14,14,15	0.24	0	17,19,21	0.39	0
3	NAG	C	2	3	14,14,15	0.19	0	17,19,21	0.43	0
3	BMA	C	3	3	11,11,12	0.54	0	15,15,17	0.76	0
4	NAG	D	1	1,4	14,14,15	0.20	0	17,19,21	0.39	0
4	NAG	D	2	4	14,14,15	0.21	0	17,19,21	0.46	0
4	BMA	D	3	4	11,11,12	0.58	0	15,15,17	0.71	0
4	MAN	D	4	4	11,11,12	0.64	0	15,15,17	0.99	2 (13%)
3	NAG	E	1	3,1	14,14,15	0.21	0	17,19,21	0.42	0
3	NAG	E	2	3	14,14,15	0.21	0	17,19,21	0.43	0
3	BMA	E	3	3	11,11,12	0.56	0	15,15,17	0.74	0
5	NAG	F	1	1,5	14,14,15	0.22	0	17,19,21	0.48	0
5	NAG	F	2	5	14,14,15	0.22	0	17,19,21	0.39	0
5	NAG	G	1	1,5	14,14,15	0.22	0	17,19,21	0.40	0
5	NAG	G	2	5	14,14,15	0.22	0	17,19,21	0.46	0
5	NAG	H	1	1,5	14,14,15	0.23	0	17,19,21	0.47	0
5	NAG	H	2	5	14,14,15	0.23	0	17,19,21	0.41	0
5	NAG	I	1	1,5	14,14,15	0.19	0	17,19,21	0.40	0
5	NAG	I	2	5	14,14,15	0.19	0	17,19,21	0.41	0
3	NAG	J	1	3,1	14,14,15	0.23	0	17,19,21	0.40	0
3	NAG	J	2	3	14,14,15	0.17	0	17,19,21	0.43	0
3	BMA	J	3	3	11,11,12	0.55	0	15,15,17	0.77	0
4	NAG	K	1	1,4	14,14,15	0.20	0	17,19,21	0.40	0
4	NAG	K	2	4	14,14,15	0.20	0	17,19,21	0.46	0
4	BMA	K	3	4	11,11,12	0.60	0	15,15,17	0.72	0
4	MAN	K	4	4	11,11,12	0.64	0	15,15,17	1.00	2 (13%)
3	NAG	L	1	3,1	14,14,15	0.20	0	17,19,21	0.41	0
3	NAG	L	2	3	14,14,15	0.20	0	17,19,21	0.41	0

Mol	Type	Chain	Res	Link	Bond lengths			Bond angles		
					Counts	RMSZ	# Z > 2	Counts	RMSZ	# Z > 2
3	BMA	L	3	3	11,11,12	0.56	0	15,15,17	0.76	0
5	NAG	M	1	1,5	14,14,15	0.21	0	17,19,21	0.48	0
5	NAG	M	2	5	14,14,15	0.21	0	17,19,21	0.39	0
5	NAG	N	1	1,5	14,14,15	0.22	0	17,19,21	0.41	0
5	NAG	N	2	5	14,14,15	0.22	0	17,19,21	0.46	0
5	NAG	O	1	1,5	14,14,15	0.22	0	17,19,21	0.46	0
5	NAG	O	2	5	14,14,15	0.22	0	17,19,21	0.41	0
5	NAG	P	1	1,5	14,14,15	0.19	0	17,19,21	0.40	0
5	NAG	P	2	5	14,14,15	0.21	0	17,19,21	0.41	0

In the following table, the Chirals column lists the number of chiral outliers, the number of chiral centers analysed, the number of these observed in the model and the number defined in the Chemical Component Dictionary. Similar counts are reported in the Torsion and Rings columns. '-' means no outliers of that kind were identified.

Mol	Type	Chain	Res	Link	Chirals	Torsions	Rings
3	NAG	C	1	3,1	-	2/6/23/26	0/1/1/1
3	NAG	C	2	3	-	0/6/23/26	0/1/1/1
3	BMA	C	3	3	-	0/2/19/22	0/1/1/1
4	NAG	D	1	1,4	-	2/6/23/26	0/1/1/1
4	NAG	D	2	4	-	0/6/23/26	0/1/1/1
4	BMA	D	3	4	-	0/2/19/22	0/1/1/1
4	MAN	D	4	4	-	0/2/19/22	0/1/1/1
3	NAG	E	1	3,1	-	1/6/23/26	0/1/1/1
3	NAG	E	2	3	-	0/6/23/26	0/1/1/1
3	BMA	E	3	3	-	0/2/19/22	0/1/1/1
5	NAG	F	1	1,5	-	0/6/23/26	0/1/1/1
5	NAG	F	2	5	-	0/6/23/26	0/1/1/1
5	NAG	G	1	1,5	-	2/6/23/26	0/1/1/1
5	NAG	G	2	5	-	2/6/23/26	0/1/1/1
5	NAG	H	1	1,5	-	0/6/23/26	0/1/1/1
5	NAG	H	2	5	-	0/6/23/26	0/1/1/1
5	NAG	I	1	1,5	-	0/6/23/26	0/1/1/1
5	NAG	I	2	5	-	0/6/23/26	0/1/1/1
3	NAG	J	1	3,1	-	2/6/23/26	0/1/1/1
3	NAG	J	2	3	-	0/6/23/26	0/1/1/1
3	BMA	J	3	3	-	0/2/19/22	0/1/1/1
4	NAG	K	1	1,4	-	2/6/23/26	0/1/1/1
4	NAG	K	2	4	-	0/6/23/26	0/1/1/1
4	BMA	K	3	4	-	0/2/19/22	0/1/1/1
4	MAN	K	4	4	-	0/2/19/22	0/1/1/1

Continued on next page...

Continued from previous page...

Mol	Type	Chain	Res	Link	Chirals	Torsions	Rings
3	NAG	L	1	3,1	-	1/6/23/26	0/1/1/1
3	NAG	L	2	3	-	0/6/23/26	0/1/1/1
3	BMA	L	3	3	-	0/2/19/22	0/1/1/1
5	NAG	M	1	1,5	-	0/6/23/26	0/1/1/1
5	NAG	M	2	5	-	0/6/23/26	0/1/1/1
5	NAG	N	1	1,5	-	2/6/23/26	0/1/1/1
5	NAG	N	2	5	-	2/6/23/26	0/1/1/1
5	NAG	O	1	1,5	-	0/6/23/26	0/1/1/1
5	NAG	O	2	5	-	0/6/23/26	0/1/1/1
5	NAG	P	1	1,5	-	0/6/23/26	0/1/1/1
5	NAG	P	2	5	-	0/6/23/26	0/1/1/1

There are no bond length outliers.

All (4) bond angle outliers are listed below:

Mol	Chain	Res	Type	Atoms	Z	Observed(°)	Ideal(°)
4	K	4	MAN	C1-O5-C5	2.34	115.36	112.19
4	D	4	MAN	C1-O5-C5	2.32	115.34	112.19
4	K	4	MAN	O2-C2-C3	-2.21	105.72	110.14
4	D	4	MAN	O2-C2-C3	-2.20	105.74	110.14

There are no chirality outliers.

All (18) torsion outliers are listed below:

Mol	Chain	Res	Type	Atoms
5	G	1	NAG	O5-C5-C6-O6
5	N	1	NAG	O5-C5-C6-O6
5	G	1	NAG	C4-C5-C6-O6
5	N	1	NAG	C4-C5-C6-O6
4	D	1	NAG	O5-C5-C6-O6
4	K	1	NAG	O5-C5-C6-O6
3	J	1	NAG	O5-C5-C6-O6
3	C	1	NAG	O5-C5-C6-O6
3	J	1	NAG	C4-C5-C6-O6
3	C	1	NAG	C4-C5-C6-O6
5	G	2	NAG	O5-C5-C6-O6
5	G	2	NAG	C4-C5-C6-O6
3	E	1	NAG	O5-C5-C6-O6
5	N	2	NAG	C4-C5-C6-O6
5	N	2	NAG	O5-C5-C6-O6
3	L	1	NAG	O5-C5-C6-O6

Continued on next page...

Continued from previous page...

Mol	Chain	Res	Type	Atoms
4	D	1	NAG	C4-C5-C6-O6
4	K	1	NAG	C4-C5-C6-O6

There are no ring outliers.

6 monomers are involved in 5 short contacts:

Mol	Chain	Res	Type	Clashes	Symm-Clashes
3	J	1	NAG	1	0
4	K	2	NAG	1	0
4	K	3	BMA	1	0
5	P	1	NAG	1	0
5	I	1	NAG	1	0
3	C	1	NAG	1	0

The following is a two-dimensional graphical depiction of Mogul quality analysis of bond lengths, bond angles, torsion angles, and ring geometry for oligosaccharide.

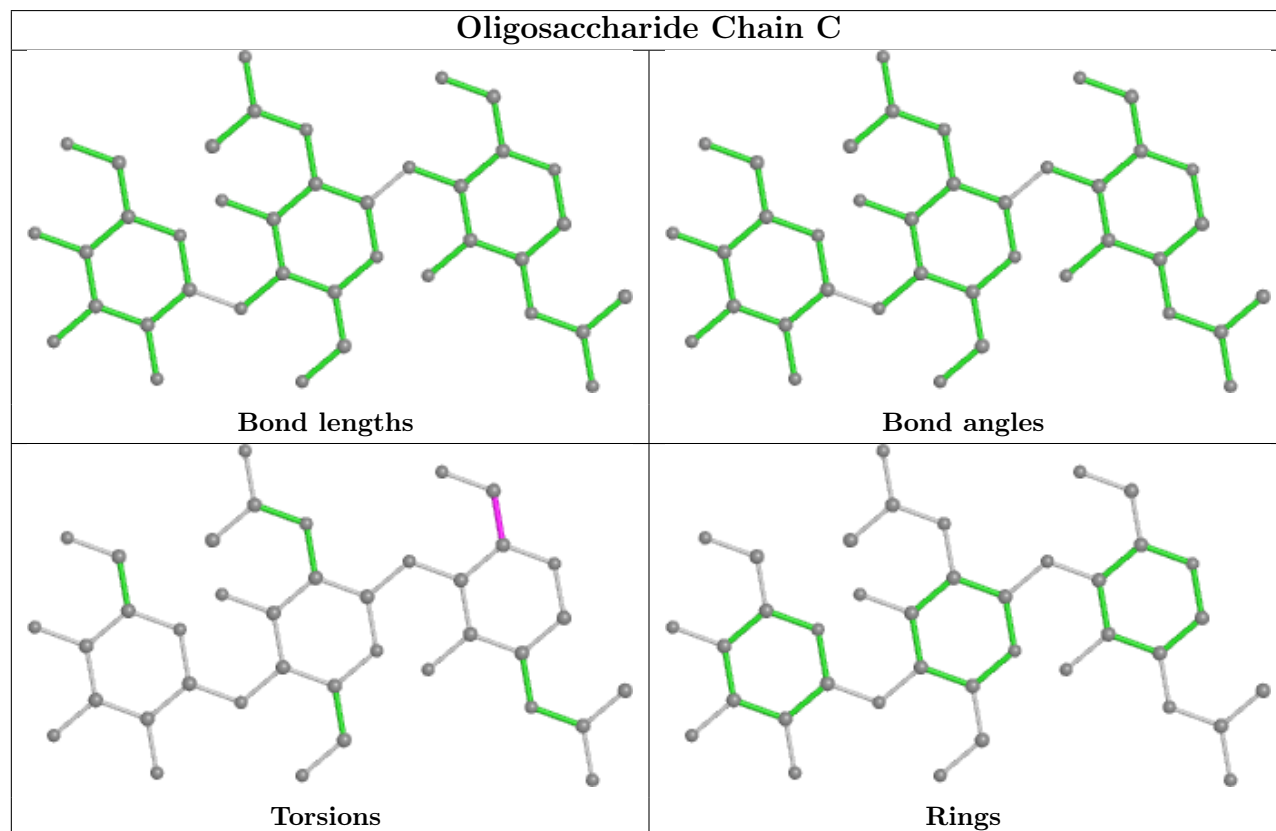

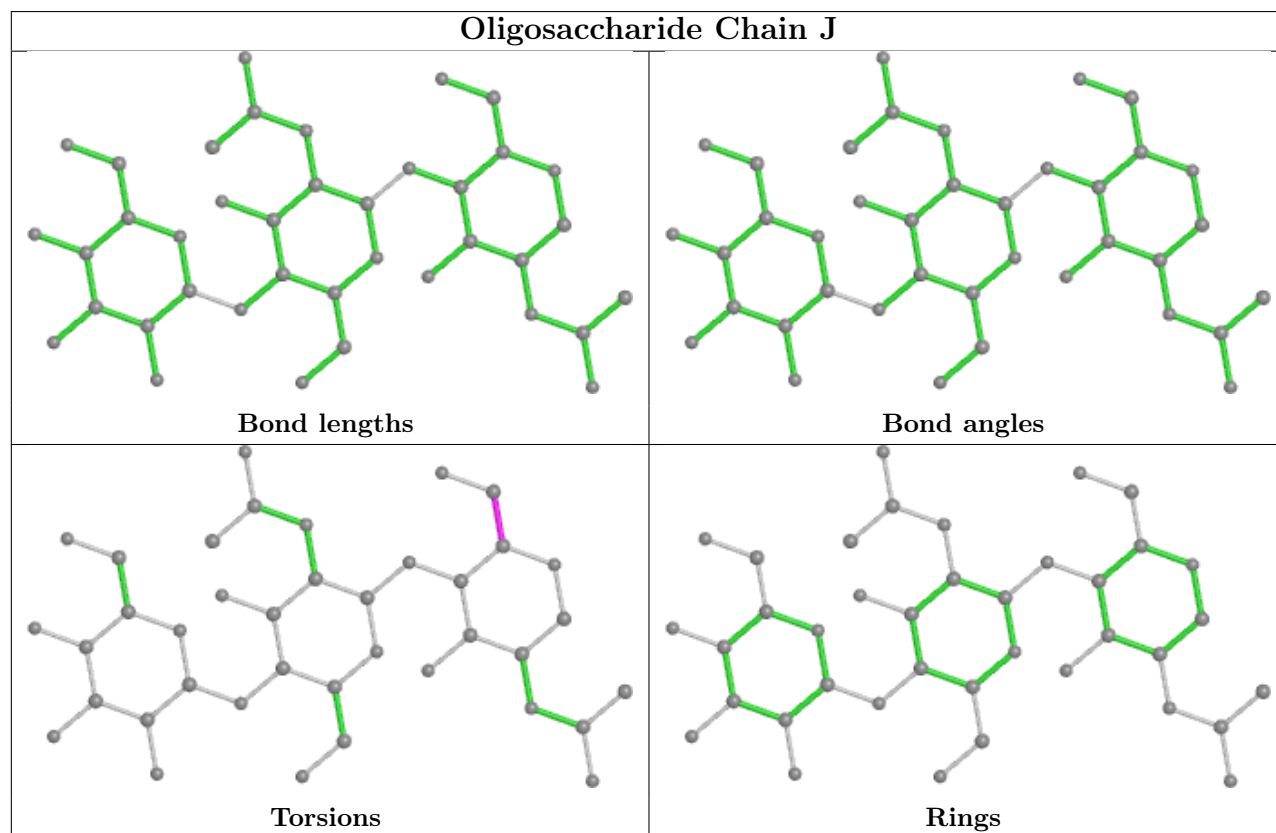
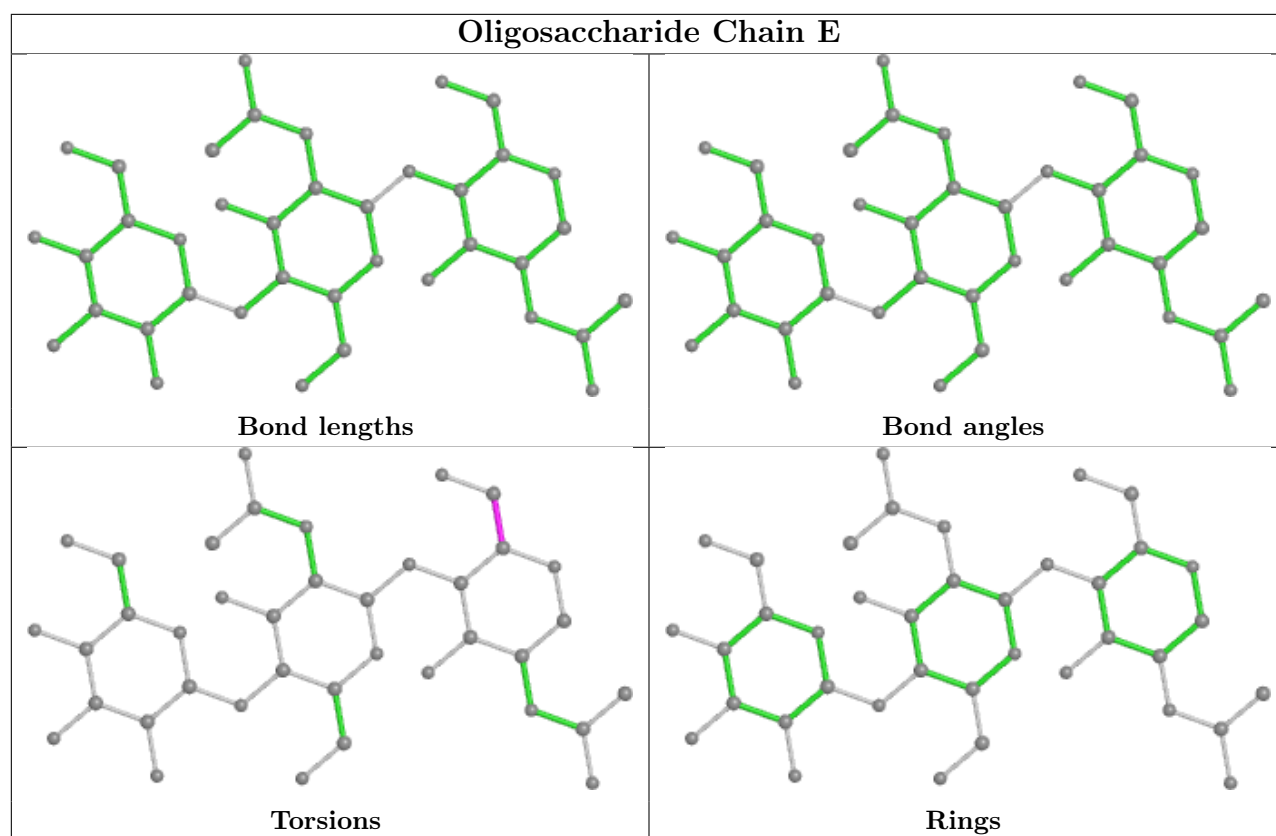

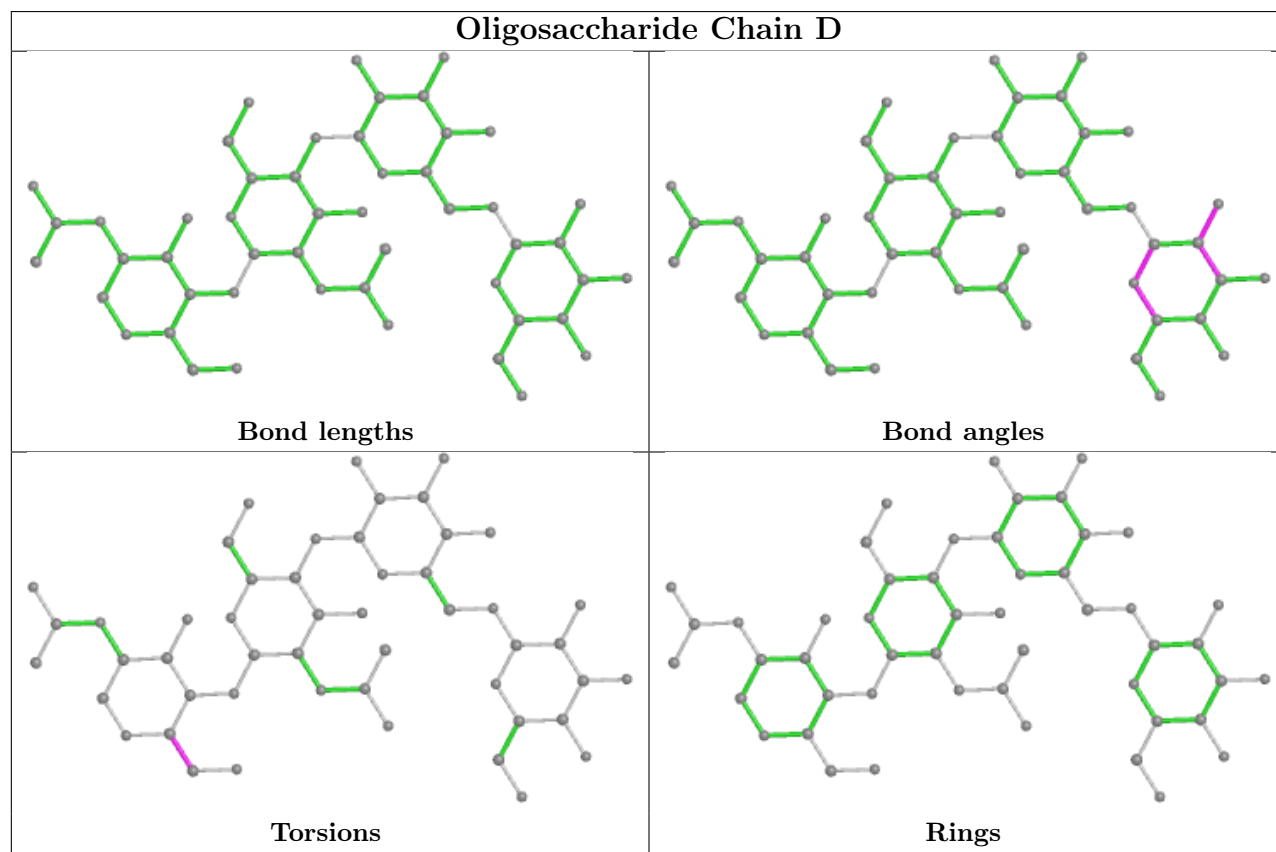
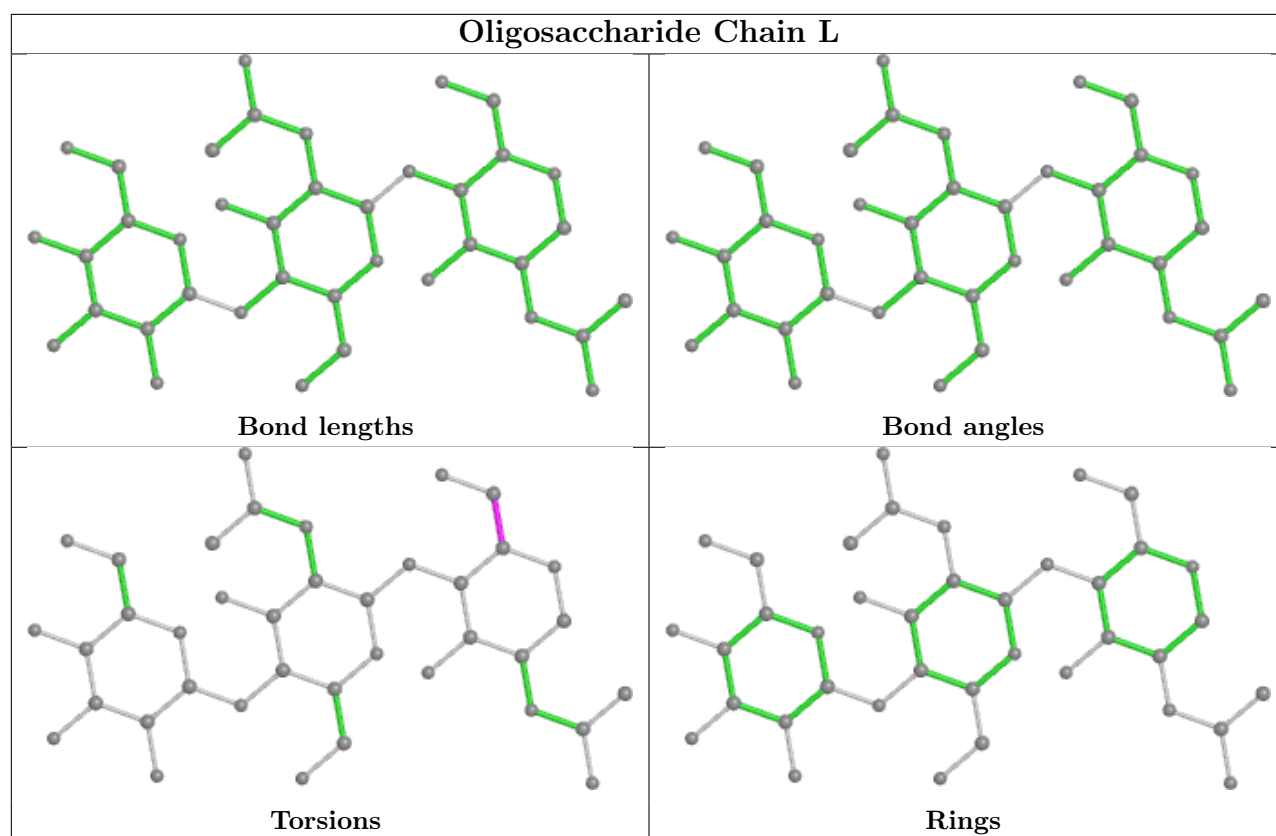

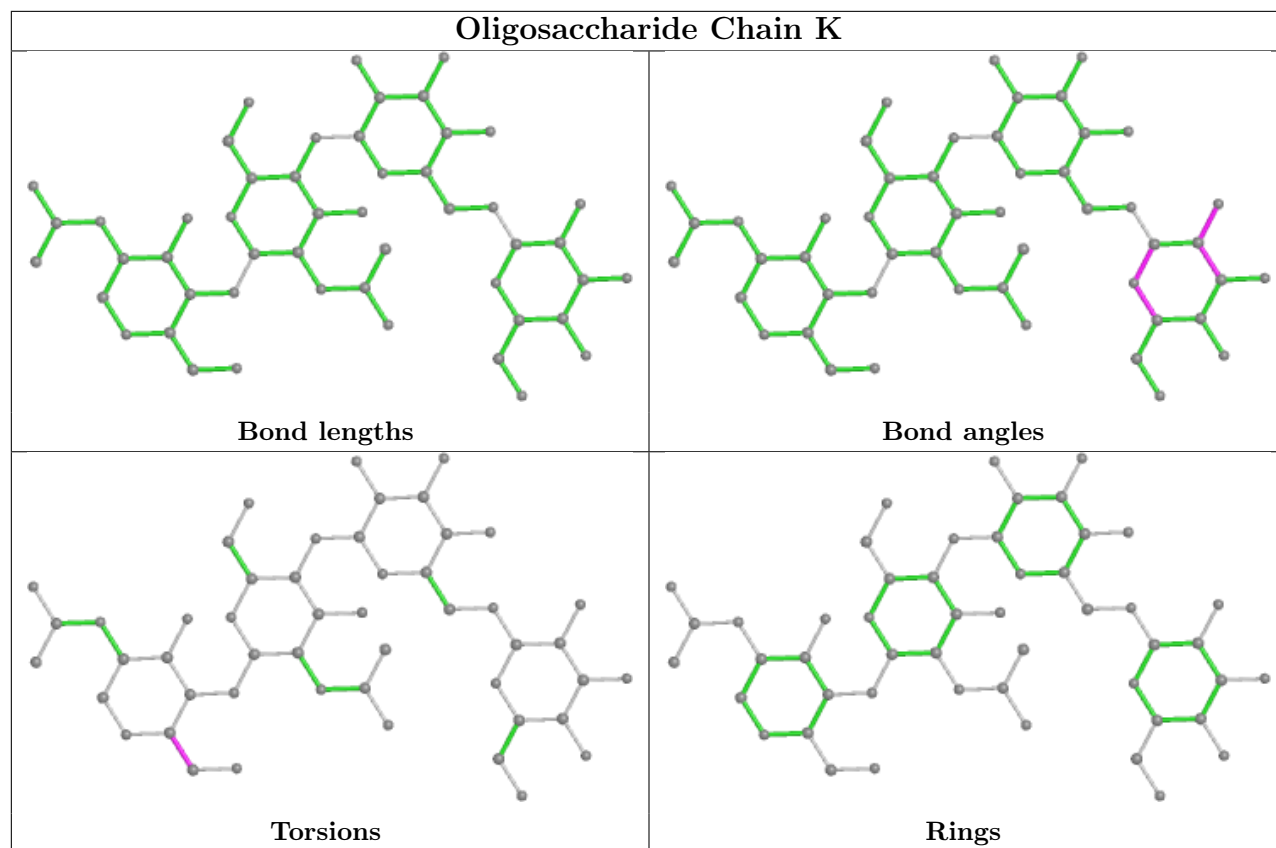

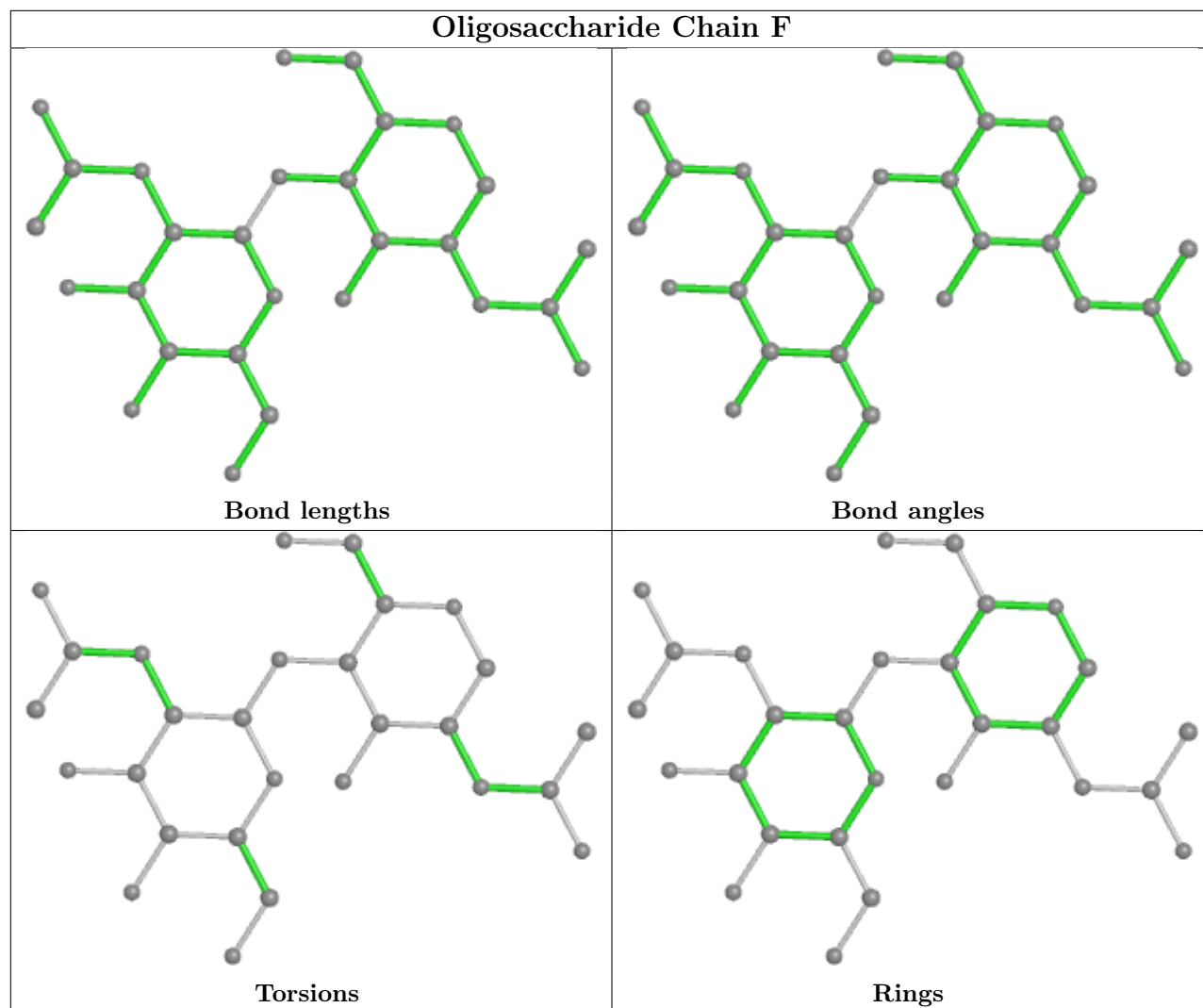

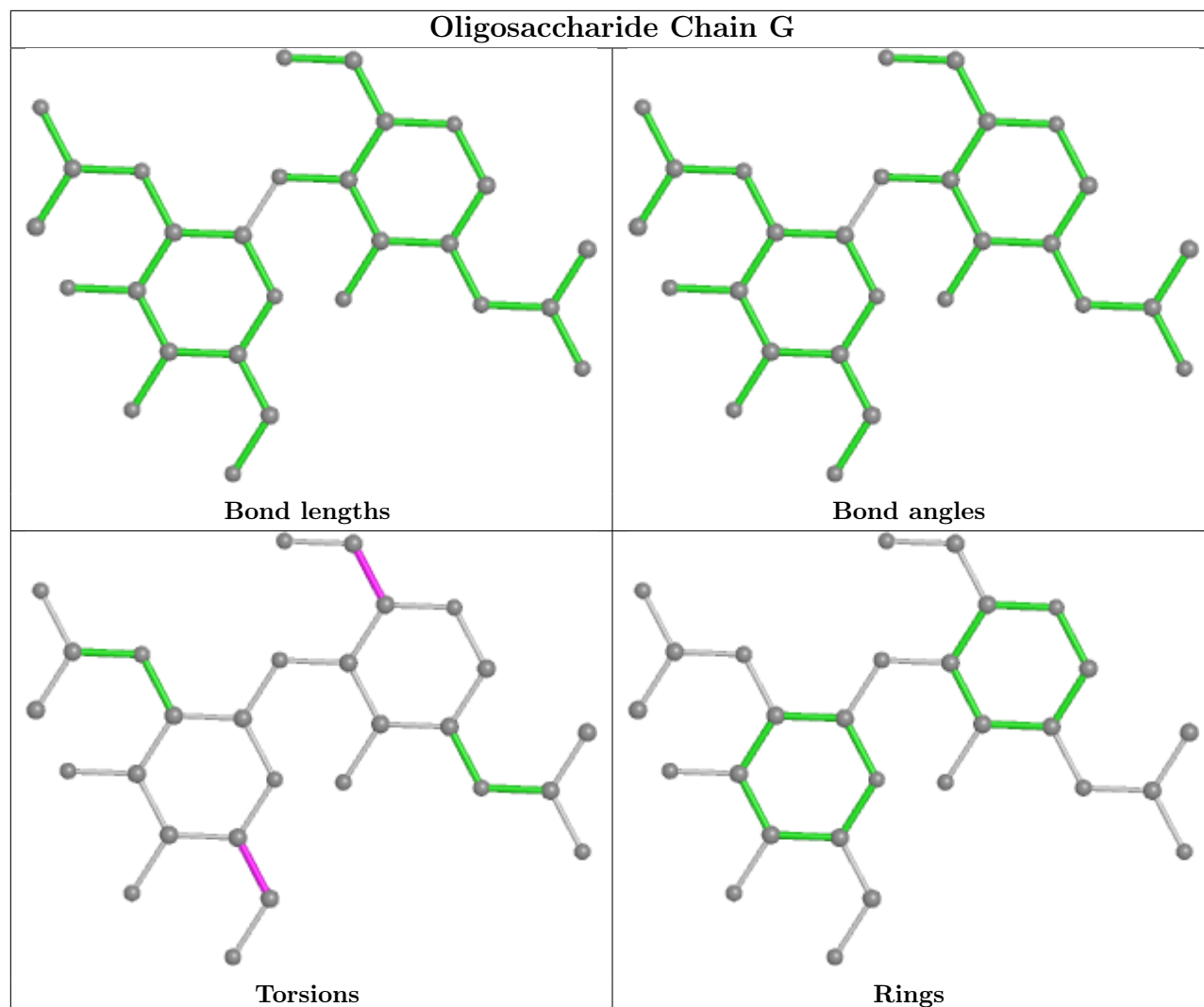

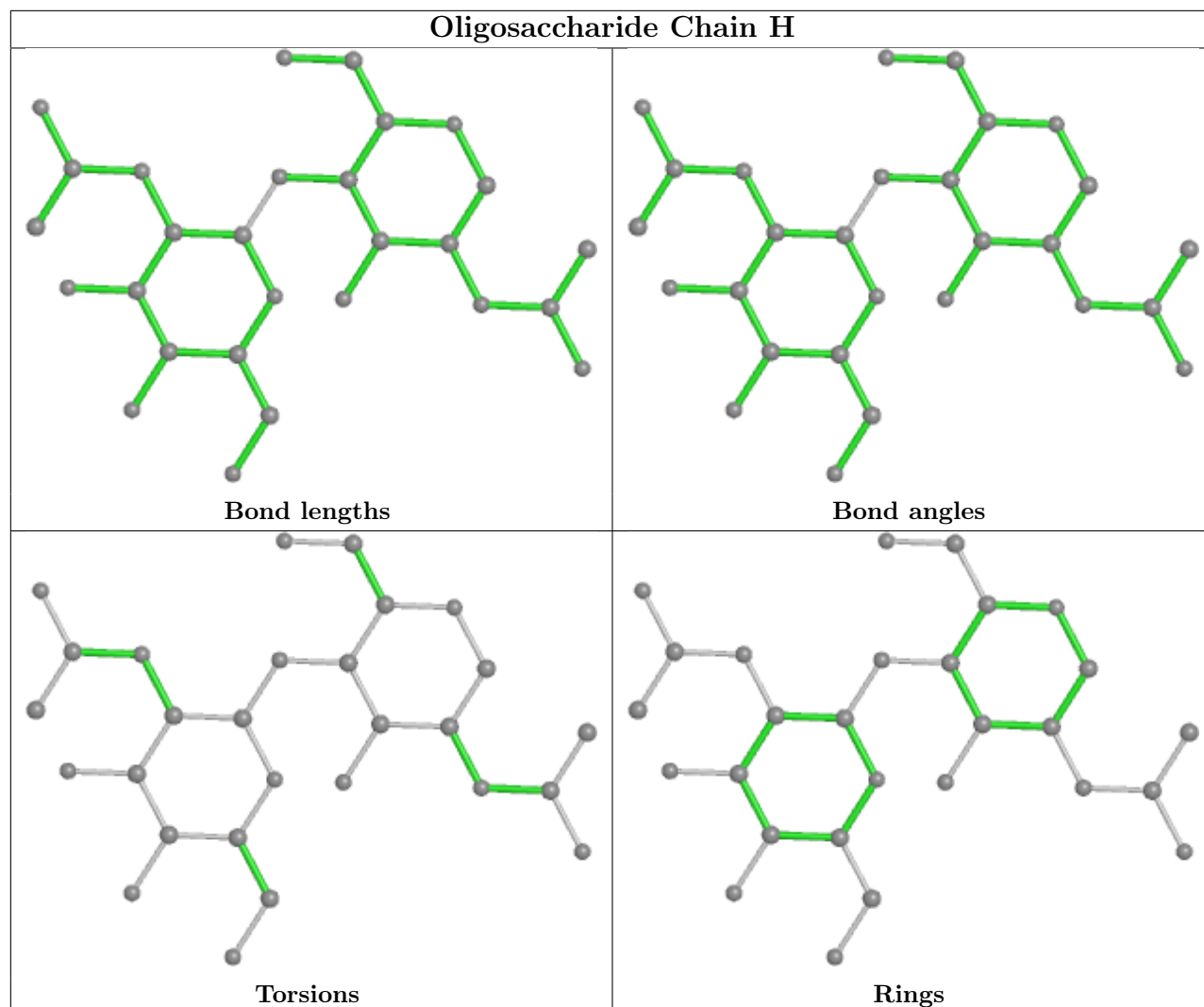

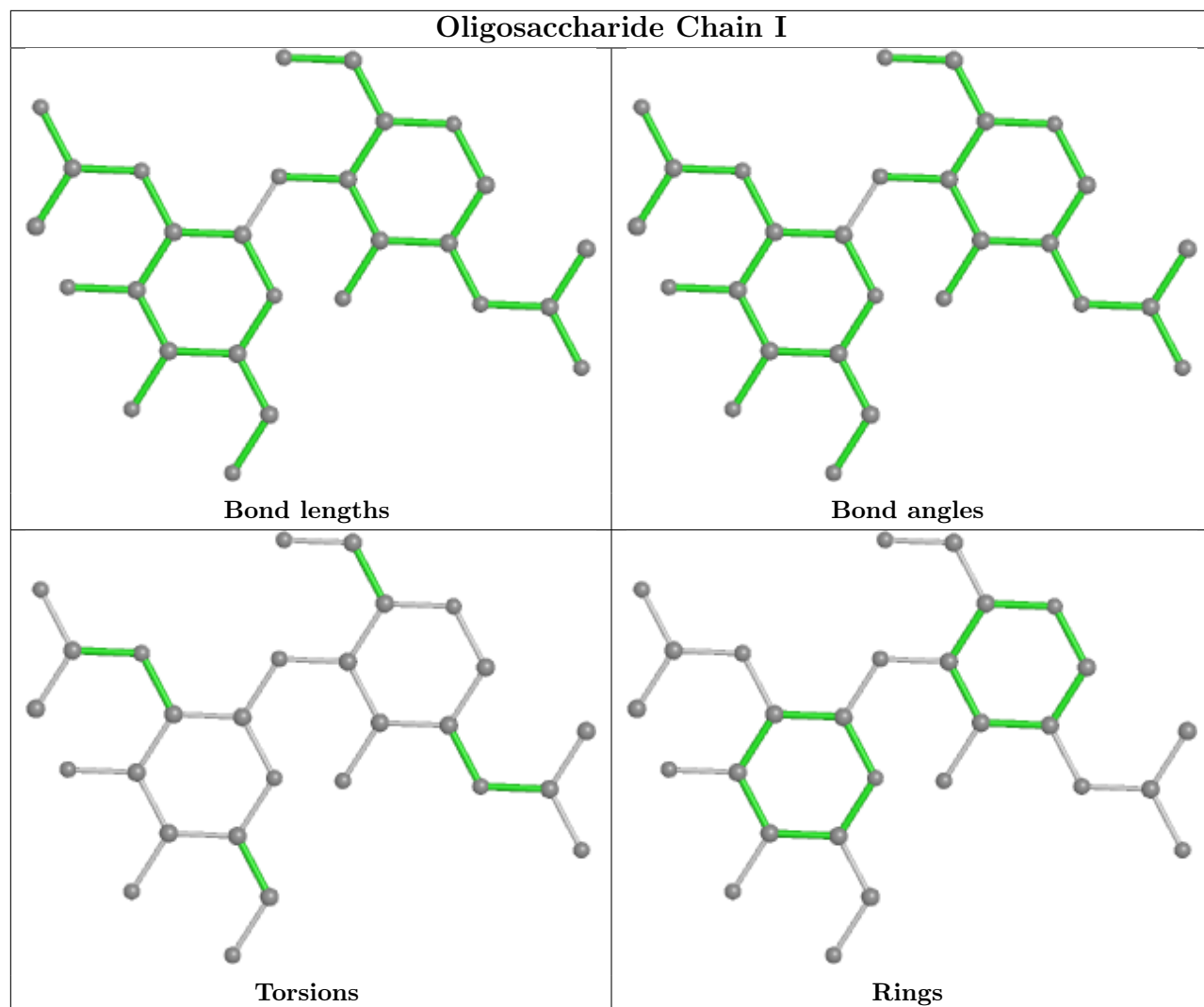

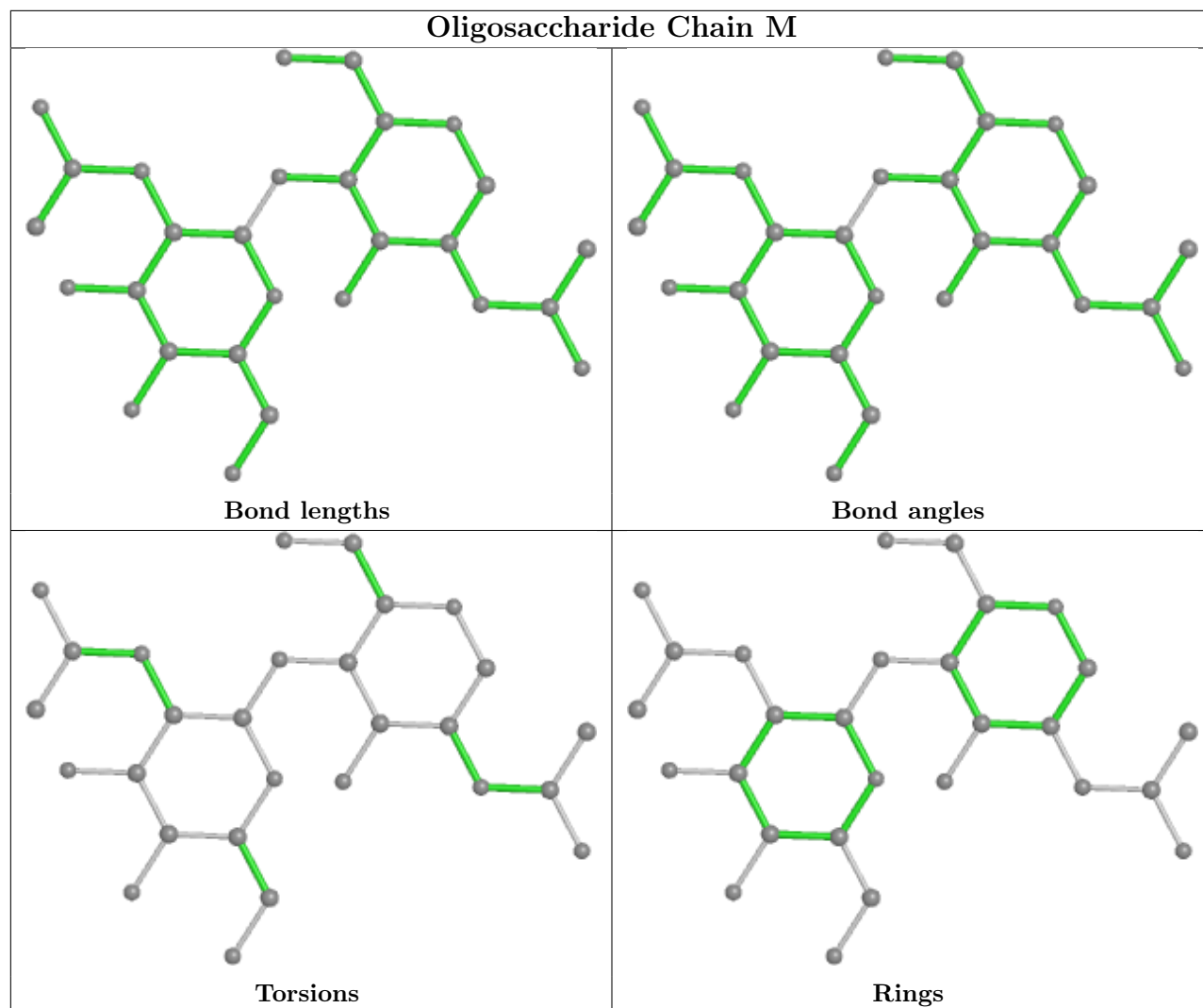

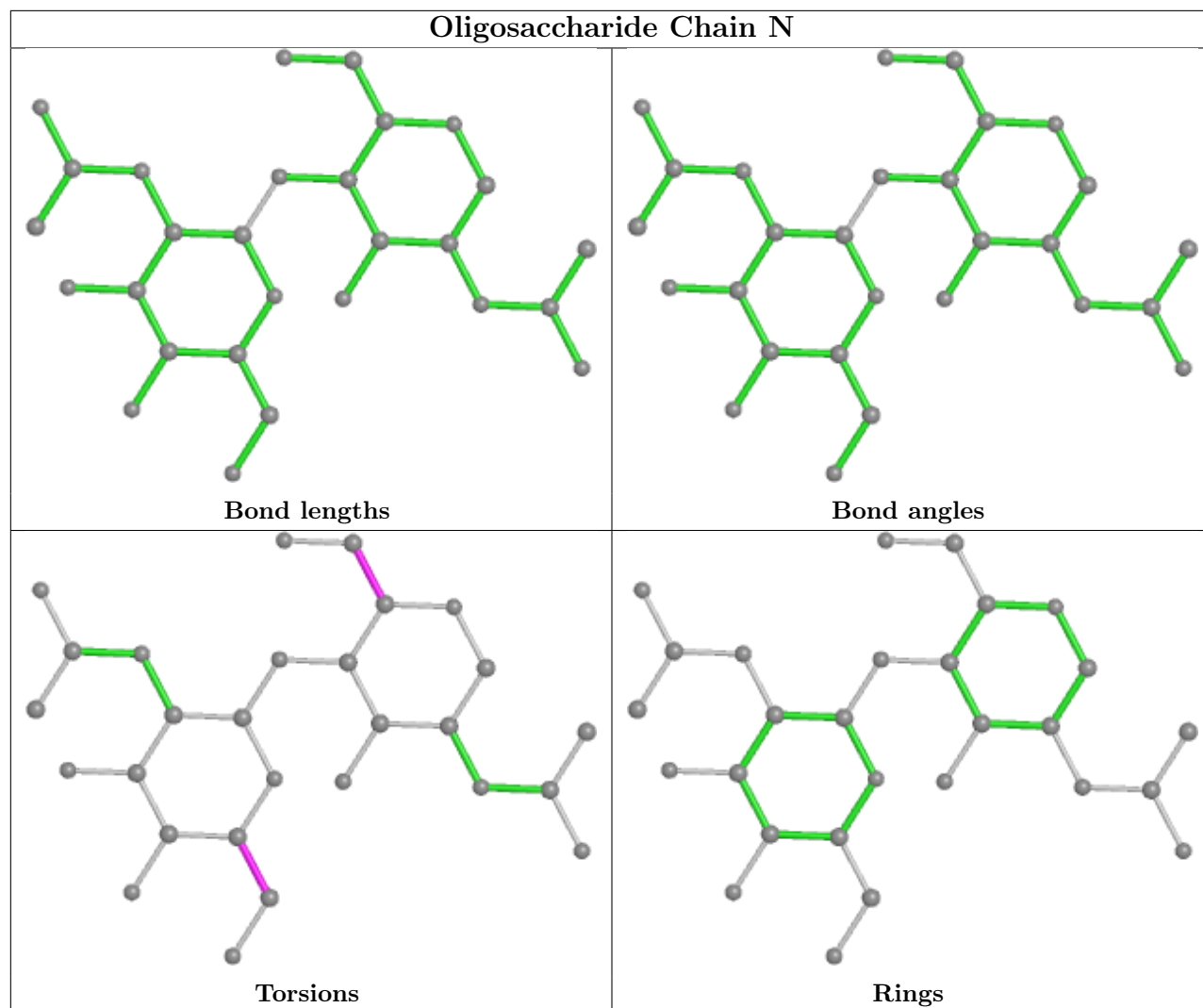

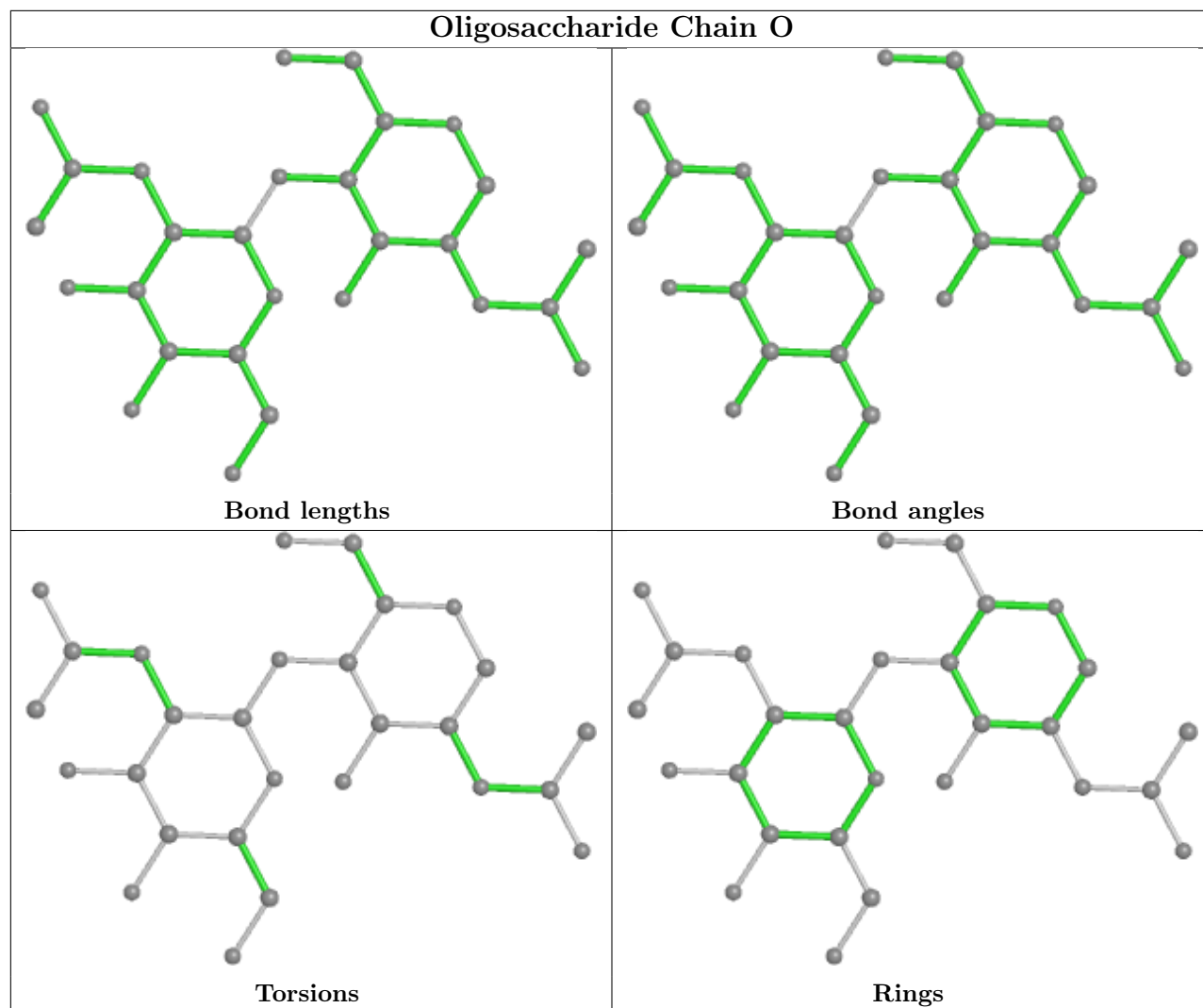

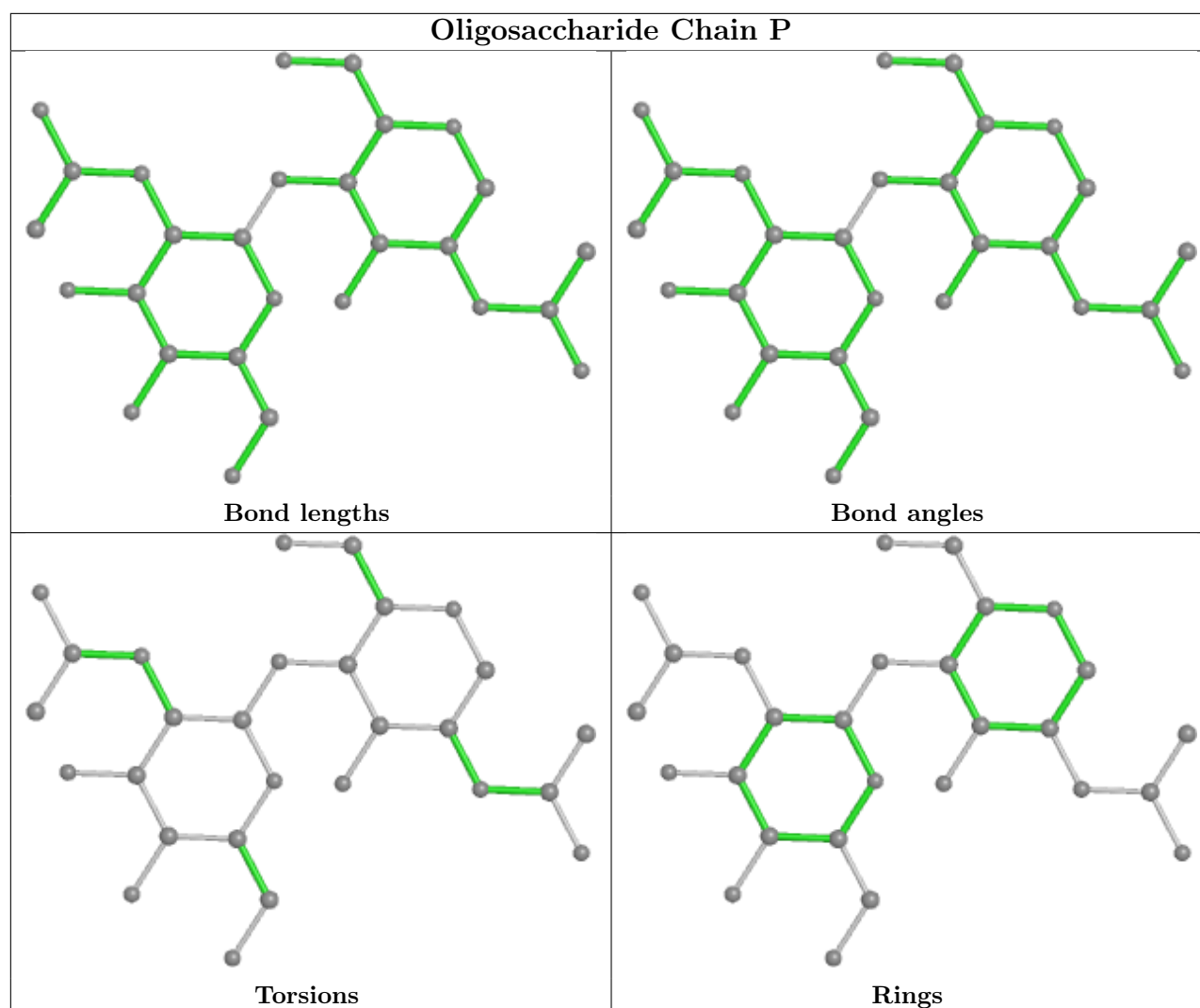

5.6 Ligand geometry [i](#)

6 ligands are modelled in this entry.

In the following table, the Counts columns list the number of bonds (or angles) for which Mogul statistics could be retrieved, the number of bonds (or angles) that are observed in the model and the number of bonds (or angles) that are defined in the Chemical Component Dictionary. The Link column lists molecule types, if any, to which the group is linked. The Z score for a bond length (or angle) is the number of standard deviations the observed value is removed from the expected value. A bond length (or angle) with $|Z| > 2$ is considered an outlier worth inspection. RMSZ is the root-mean-square of all Z scores of the bond lengths (or angles).

Mol	Type	Chain	Res	Link	Bond lengths			Bond angles		
					Counts	RMSZ	$\# Z > 2$	Counts	RMSZ	$\# Z > 2$
6	NAG	B	903	1	14,14,15	0.23	0	17,19,21	0.43	0
6	NAG	A	902	1	14,14,15	0.20	0	17,19,21	0.40	0
6	NAG	A	903	1	14,14,15	0.23	0	17,19,21	0.42	0
6	NAG	B	902	1	14,14,15	0.23	0	17,19,21	0.40	0

Mol	Type	Chain	Res	Link	Bond lengths			Bond angles		
					Counts	RMSZ	# Z > 2	Counts	RMSZ	# Z > 2
6	NAG	B	901	1	14,14,15	0.19	0	17,19,21	0.41	0
6	NAG	A	901	1	14,14,15	0.20	0	17,19,21	0.42	0

In the following table, the Chirals column lists the number of chiral outliers, the number of chiral centers analysed, the number of these observed in the model and the number defined in the Chemical Component Dictionary. Similar counts are reported in the Torsion and Rings columns. '-' means no outliers of that kind were identified.

Mol	Type	Chain	Res	Link	Chirals	Torsions	Rings
6	NAG	B	903	1	-	0/6/23/26	0/1/1/1
6	NAG	A	902	1	-	2/6/23/26	0/1/1/1
6	NAG	A	903	1	-	0/6/23/26	0/1/1/1
6	NAG	B	902	1	-	2/6/23/26	0/1/1/1
6	NAG	B	901	1	-	1/6/23/26	0/1/1/1
6	NAG	A	901	1	-	1/6/23/26	0/1/1/1

There are no bond length outliers.

There are no bond angle outliers.

There are no chirality outliers.

All (6) torsion outliers are listed below:

Mol	Chain	Res	Type	Atoms
6	B	902	NAG	C4-C5-C6-O6
6	A	901	NAG	O5-C5-C6-O6
6	B	901	NAG	O5-C5-C6-O6
6	B	902	NAG	O5-C5-C6-O6
6	A	902	NAG	C4-C5-C6-O6
6	A	902	NAG	O5-C5-C6-O6

There are no ring outliers.

No monomer is involved in short contacts.

5.7 Other polymers [i](#)

There are no such residues in this entry.

5.8 Polymer linkage issues [i](#)

There are no chain breaks in this entry.

6 Map visualisation [i](#)

This section contains visualisations of the EMDB entry EMD-60515. These allow visual inspection of the internal detail of the map and identification of artifacts.

Images derived from a raw map, generated by summing the deposited half-maps, are presented below the corresponding image components of the primary map to allow further visual inspection and comparison with those of the primary map.

6.1 Orthogonal projections [i](#)

6.1.1 Primary map

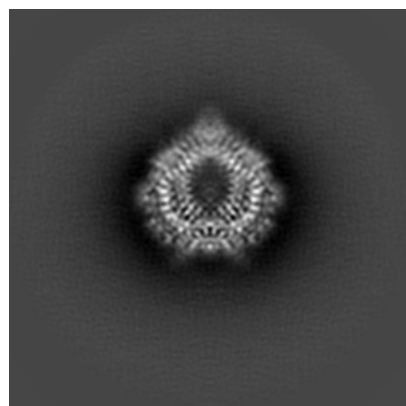

X

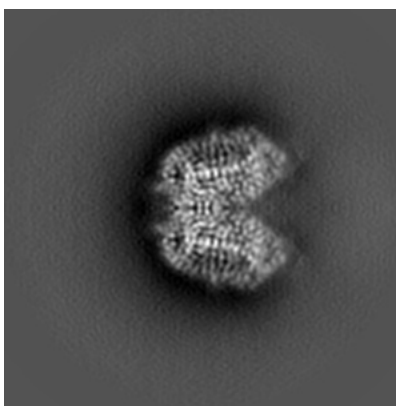

Y

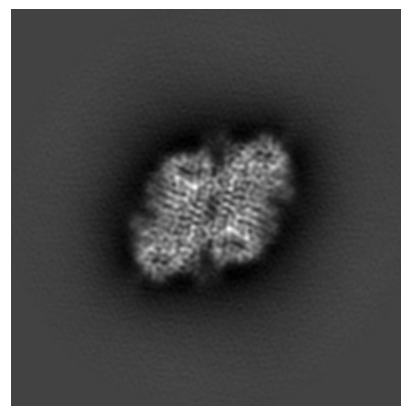

Z

6.1.2 Raw map

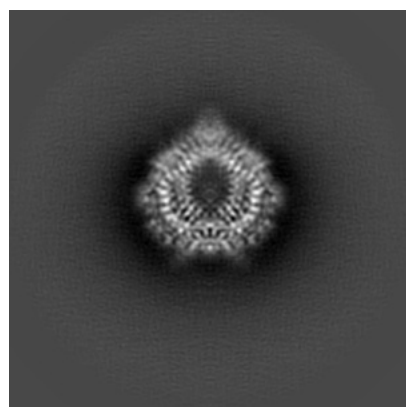

X

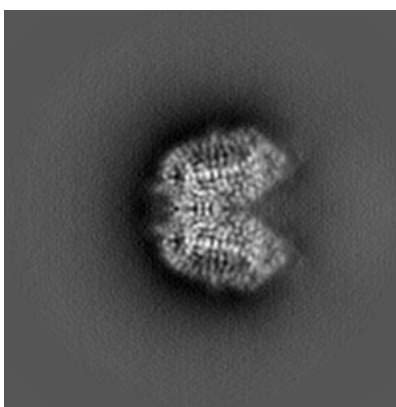

Y

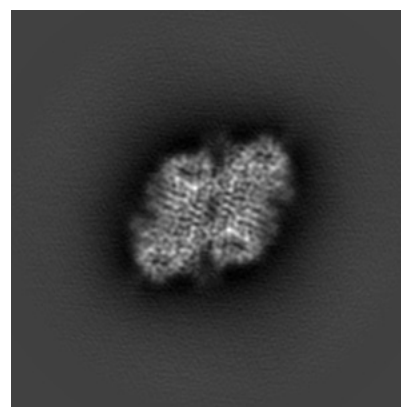

Z

The images above show the map projected in three orthogonal directions.

6.2 Central slices [i](#)

6.2.1 Primary map

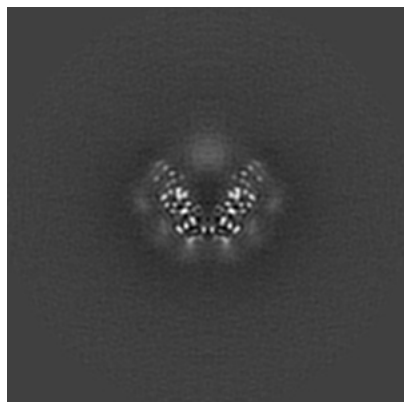

X Index: 96

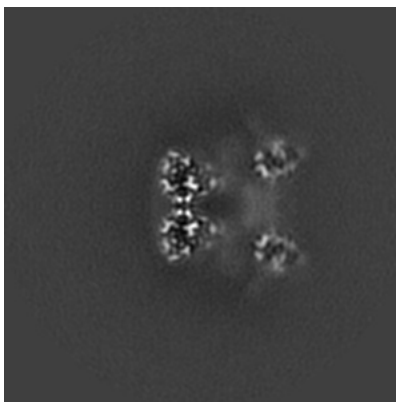

Y Index: 96

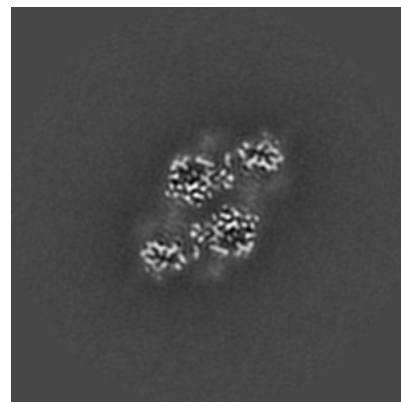

Z Index: 96

6.2.2 Raw map

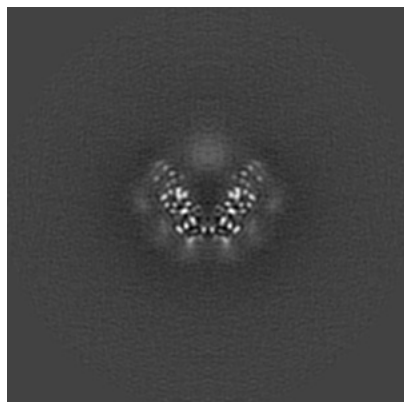

X Index: 96

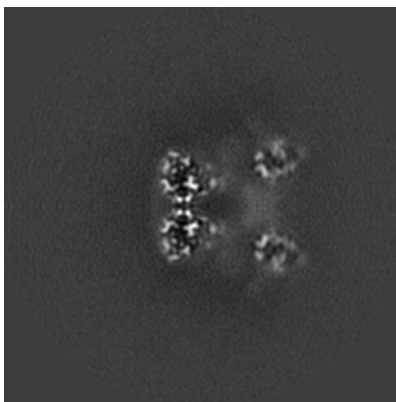

Y Index: 96

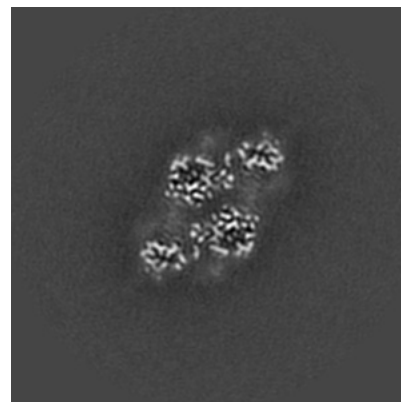

Z Index: 96

The images above show central slices of the map in three orthogonal directions.

6.3 Largest variance slices [i](#)

6.3.1 Primary map

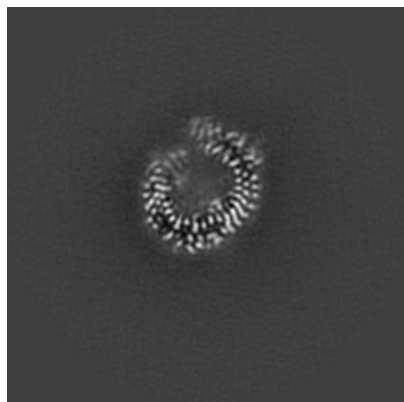

X Index: 79

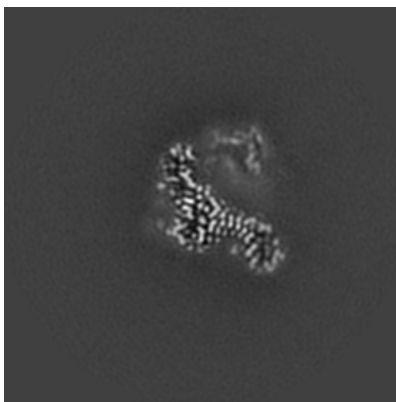

Y Index: 107

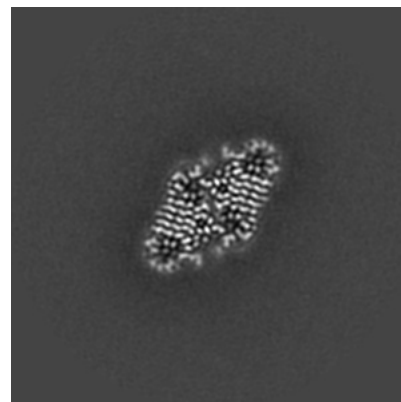

Z Index: 88

6.3.2 Raw map

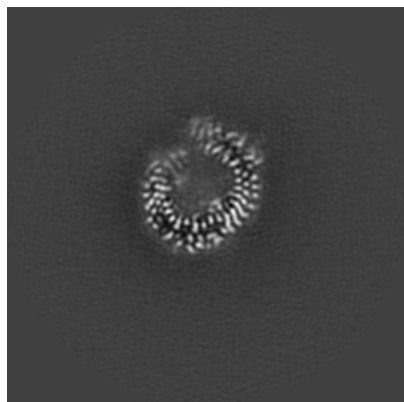

X Index: 79

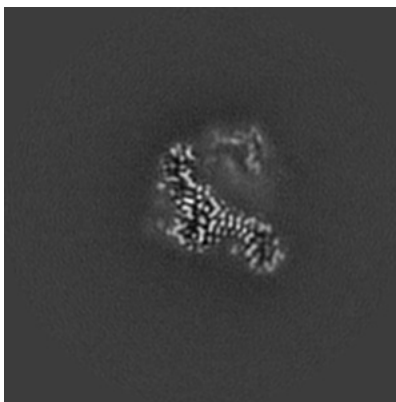

Y Index: 107

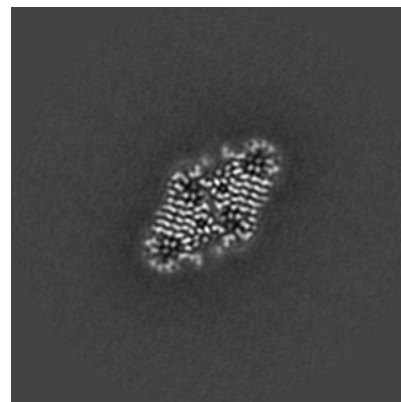

Z Index: 88

The images above show the largest variance slices of the map in three orthogonal directions.

6.4 Orthogonal standard-deviation projections (False-color) [i](#)

6.4.1 Primary map

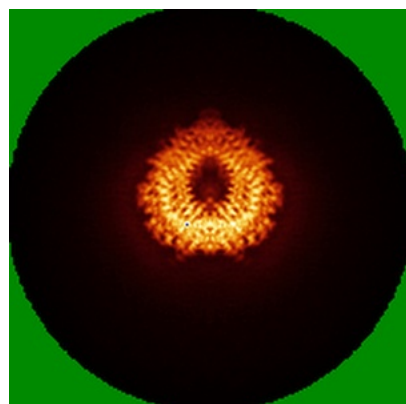

X

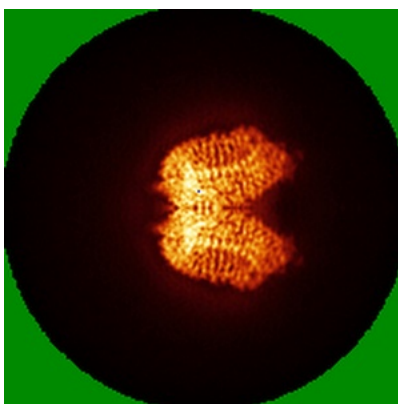

Y

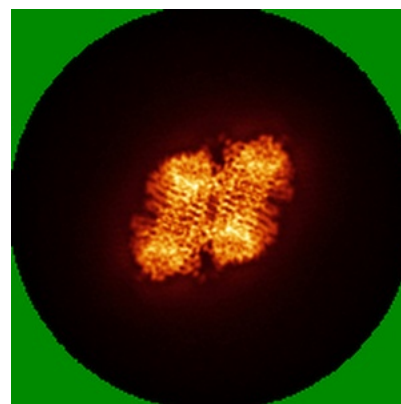

Z

6.4.2 Raw map

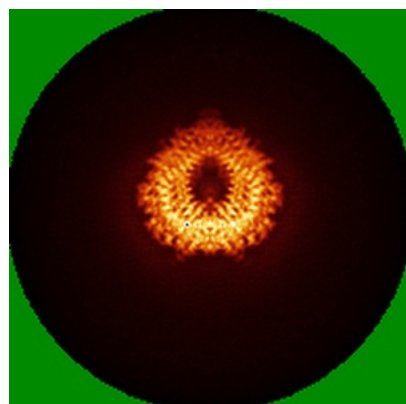

X

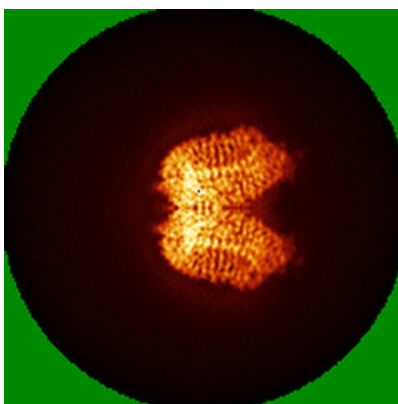

Y

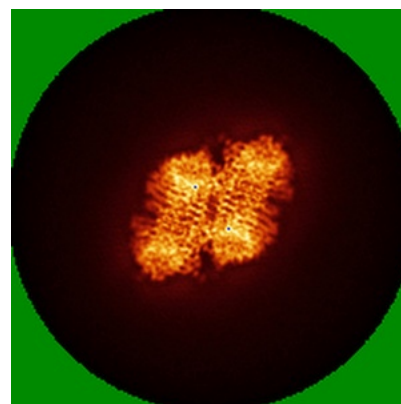

Z

The images above show the map standard deviation projections with false color in three orthogonal directions. Minimum values are shown in green, max in blue, and dark to light orange shades represent small to large values respectively.

6.5 Orthogonal surface views [i](#)

6.5.1 Primary map

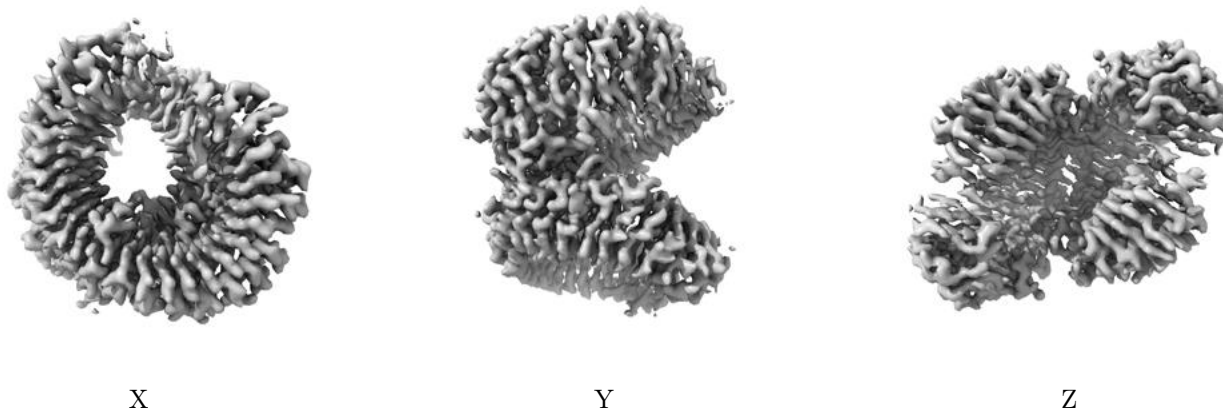

The images above show the 3D surface view of the map at the recommended contour level 0.02. These images, in conjunction with the slice images, may facilitate assessment of whether an appropriate contour level has been provided.

6.5.2 Raw map

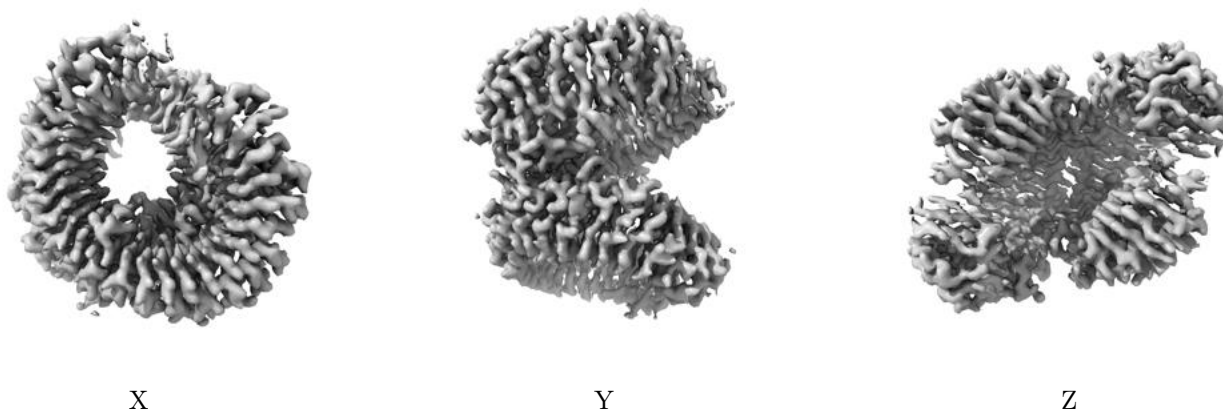

These images show the 3D surface of the raw map. The raw map's contour level was selected so that its surface encloses the same volume as the primary map does at its recommended contour level.

6.6 Mask visualisation [i](#)

This section was not generated. No masks/segmentation were deposited.

7 Map analysis [i](#)

This section contains the results of statistical analysis of the map.

7.1 Map-value distribution [i](#)

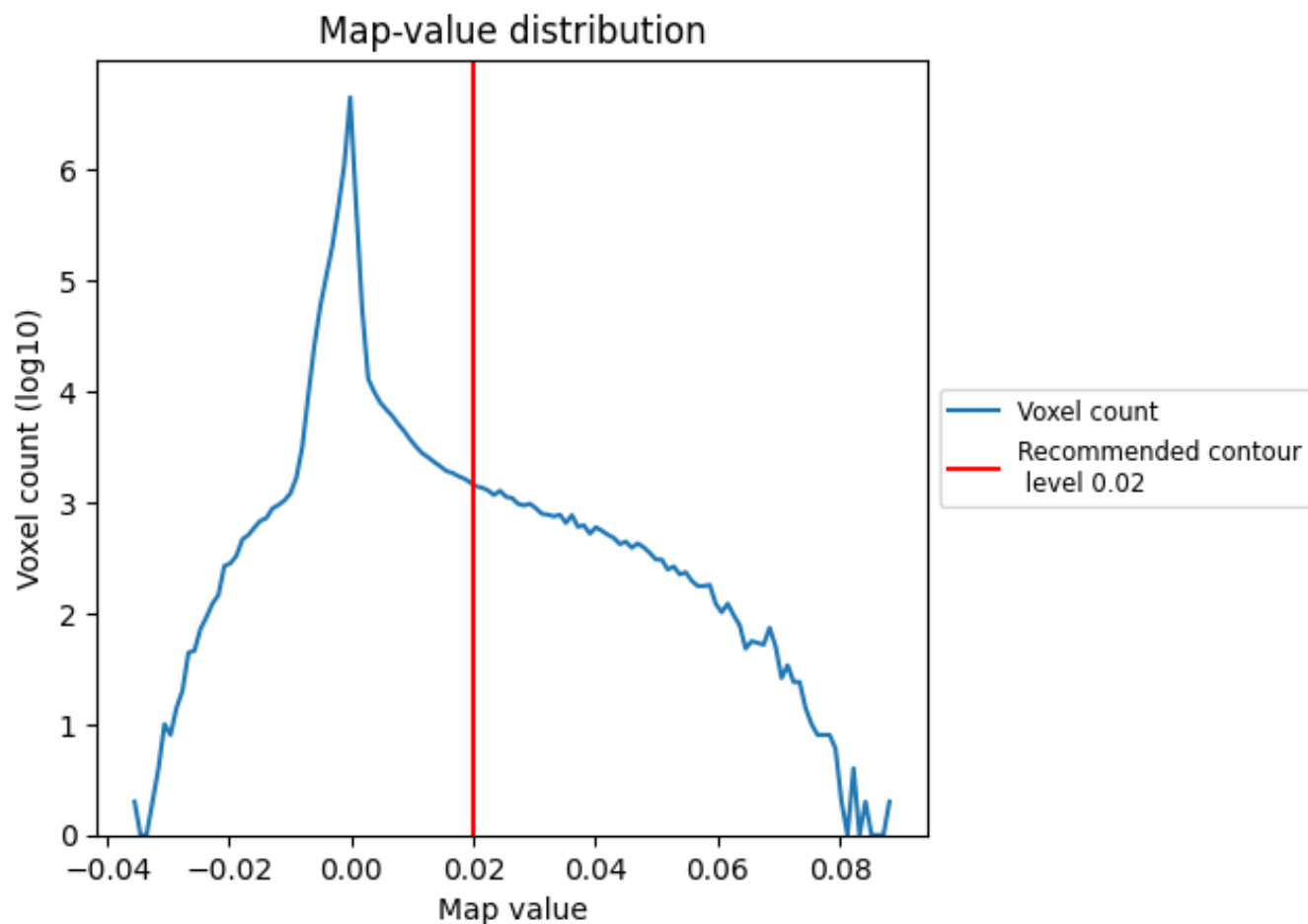

The map-value distribution is plotted in 128 intervals along the x-axis. The y-axis is logarithmic. A spike in this graph at zero usually indicates that the volume has been masked.

7.2 Volume estimate [i](#)

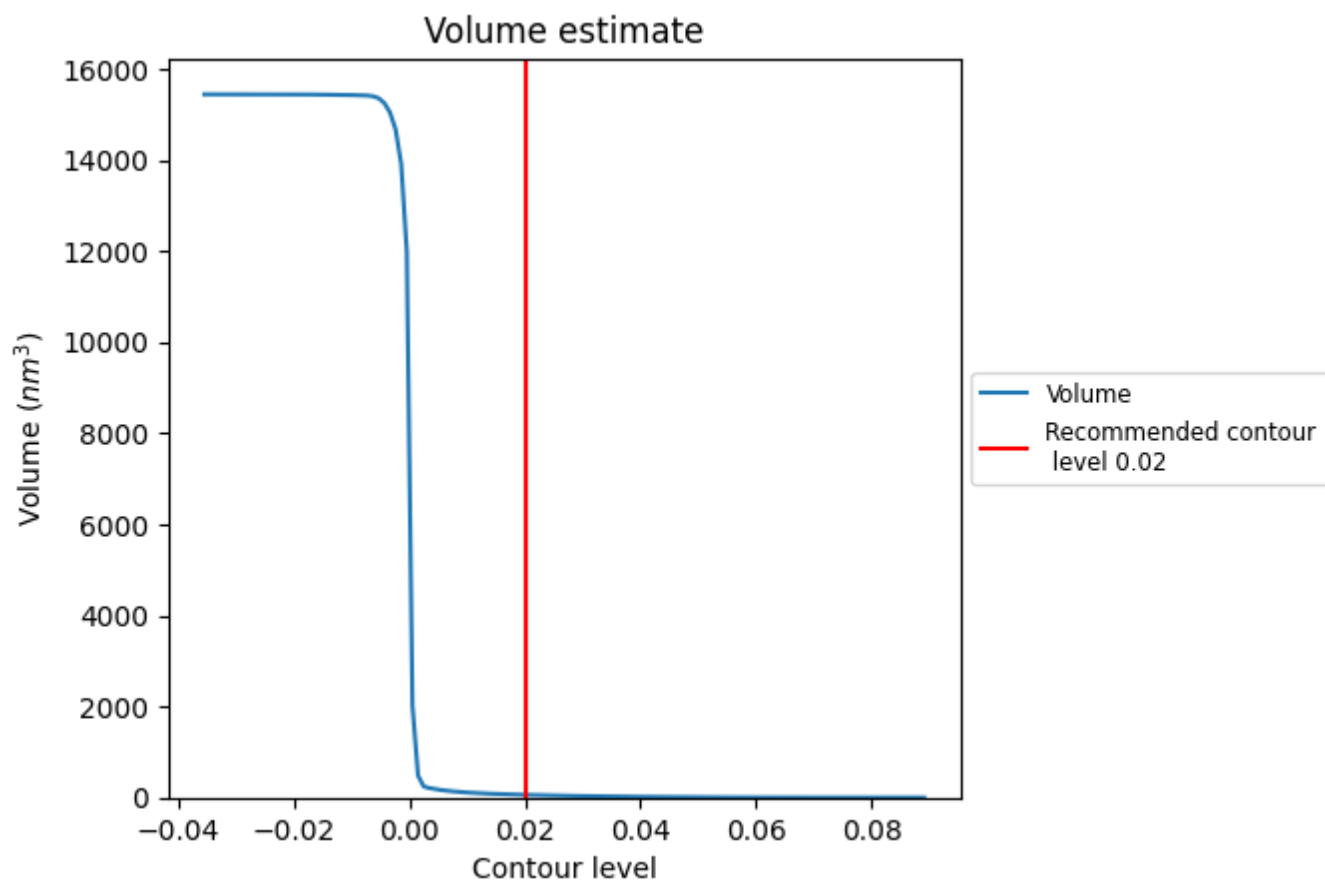

The volume at the recommended contour level is 59 nm³; this corresponds to an approximate mass of 54 kDa.

The volume estimate graph shows how the enclosed volume varies with the contour level. The recommended contour level is shown as a vertical line and the intersection between the line and the curve gives the volume of the enclosed surface at the given level.

7.3 Rotationally averaged power spectrum ⓘ

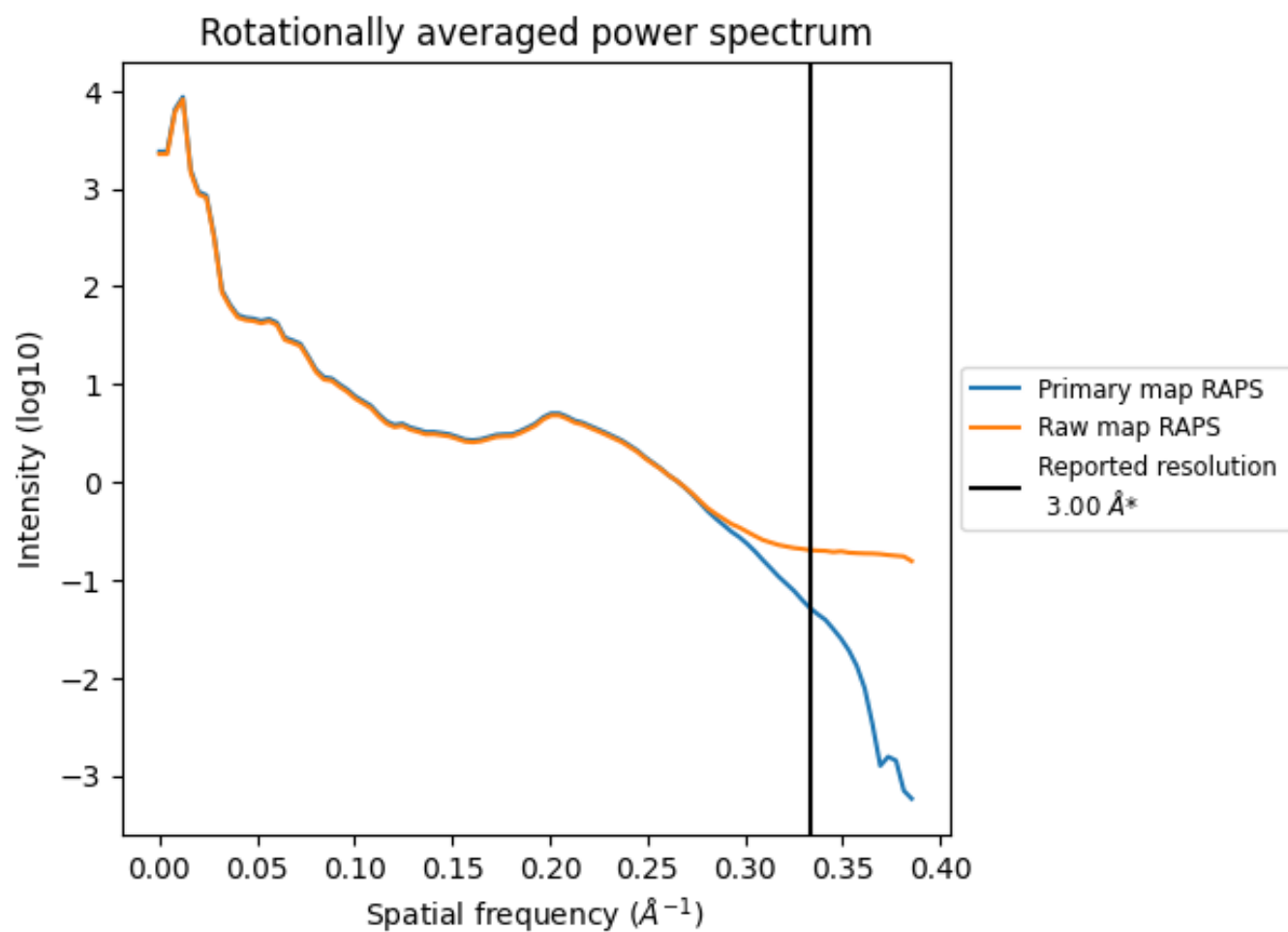

*Reported resolution corresponds to spatial frequency of 0.333 Å⁻¹

8 Fourier-Shell correlation [i](#)

Fourier-Shell Correlation (FSC) is the most commonly used method to estimate the resolution of single-particle and subtomogram-averaged maps. The shape of the curve depends on the imposed symmetry, mask and whether or not the two 3D reconstructions used were processed from a common reference. The reported resolution is shown as a black line. A curve is displayed for the half-bit criterion in addition to lines showing the 0.143 gold standard cut-off and 0.5 cut-off.

8.1 FSC [i](#)

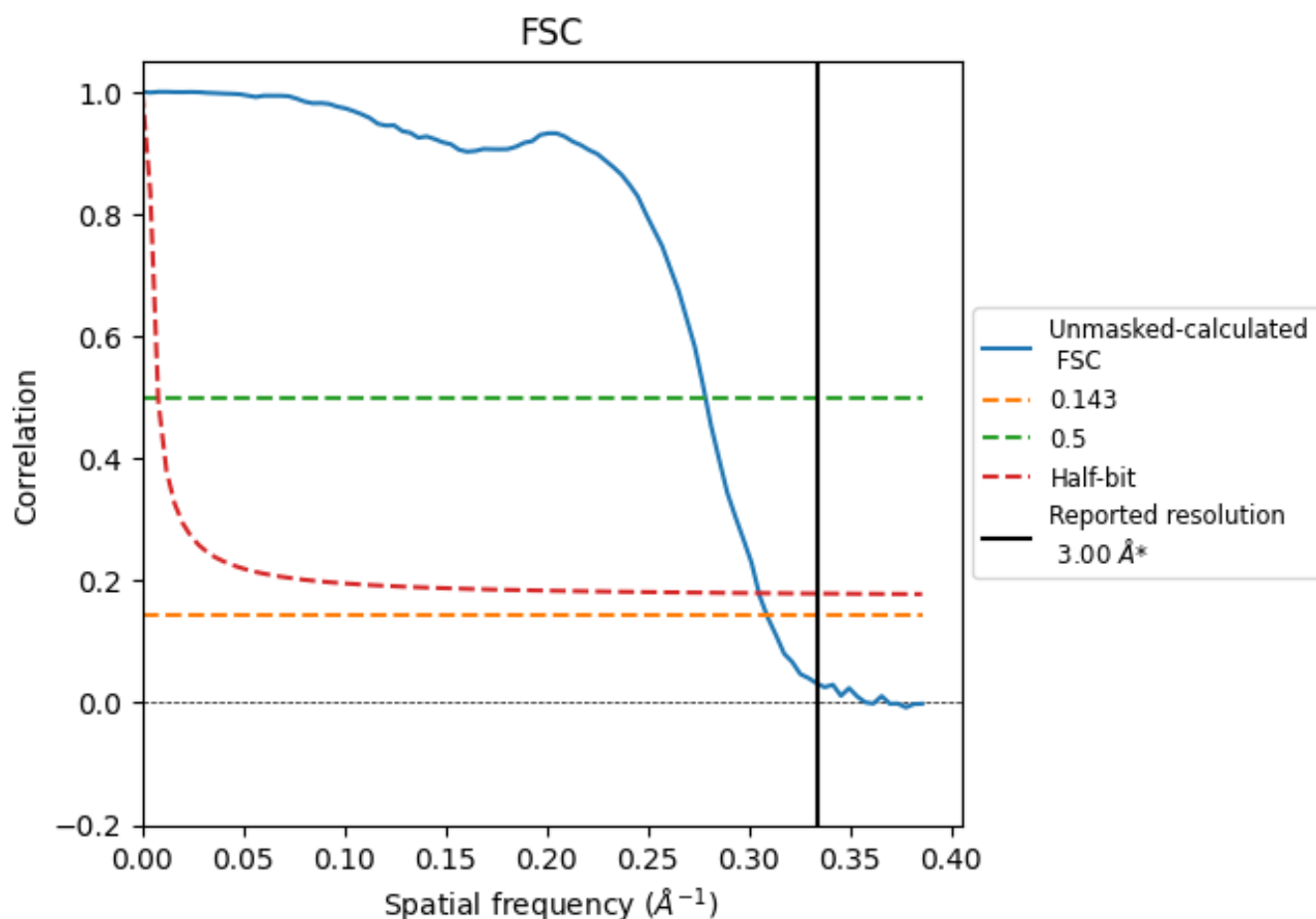

*Reported resolution corresponds to spatial frequency of 0.333 \AA^{-1}

8.2 Resolution estimates [i](#)

Resolution estimate (Å)	Estimation criterion (FSC cut-off)		
	0.143	0.5	Half-bit
Reported by author	3.00	-	-
Author-provided FSC curve	-	-	-
Unmasked-calculated*	3.24	3.59	3.28

*Resolution estimate based on FSC curve calculated by comparison of deposited half-maps.

9 Map-model fit [i](#)

This section contains information regarding the fit between EMDB map EMD-60515 and PDB model 8ZW4. Per-residue inclusion information can be found in section [3](#) on page [8](#).

9.1 Map-model overlay [i](#)

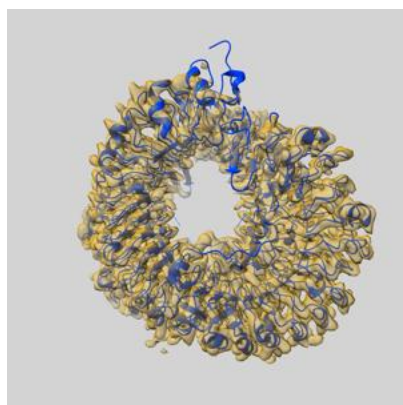

X

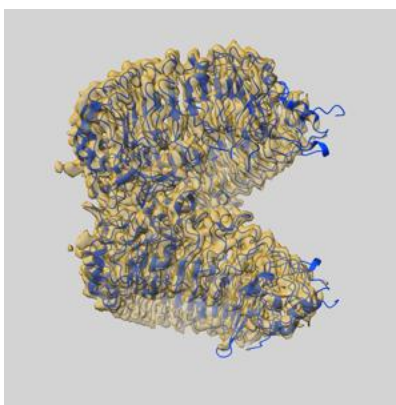

Y

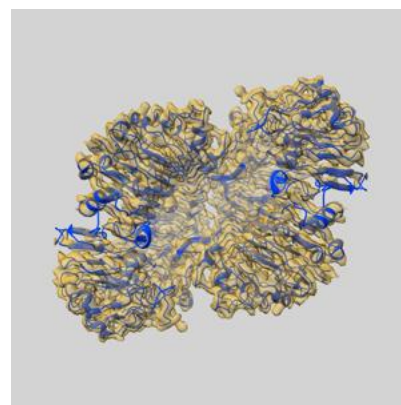

Z

The images above show the 3D surface view of the map at the recommended contour level 0.02 at 50% transparency in yellow overlaid with a ribbon representation of the model coloured in blue. These images allow for the visual assessment of the quality of fit between the atomic model and the map.

9.2 Q-score mapped to coordinate model [i](#)

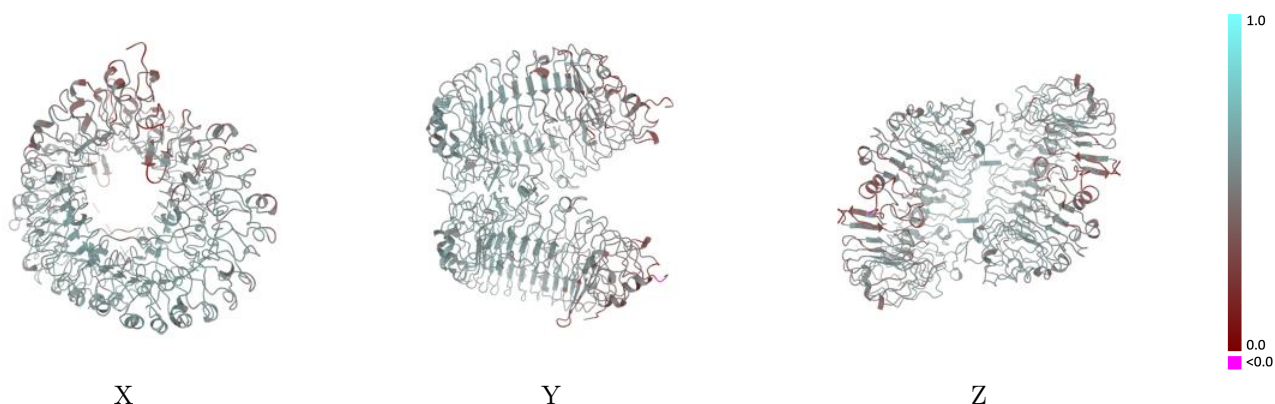

The images above show the model with each residue coloured according to its Q-score. This shows their resolvability in the map with higher Q-score values reflecting better resolvability. Please note: Q-score is calculating the resolvability of atoms, and thus high values are only expected at resolutions at which atoms can be resolved. Low Q-score values may therefore be expected for many entries.

9.3 Atom inclusion mapped to coordinate model [i](#)

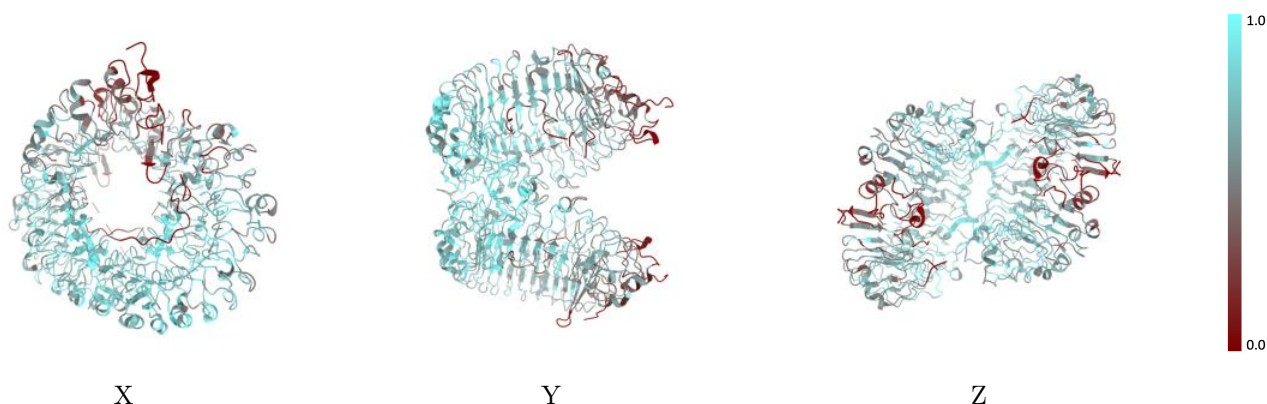

The images above show the model with each residue coloured according to its atom inclusion. This shows to what extent they are inside the map at the recommended contour level (0.02).



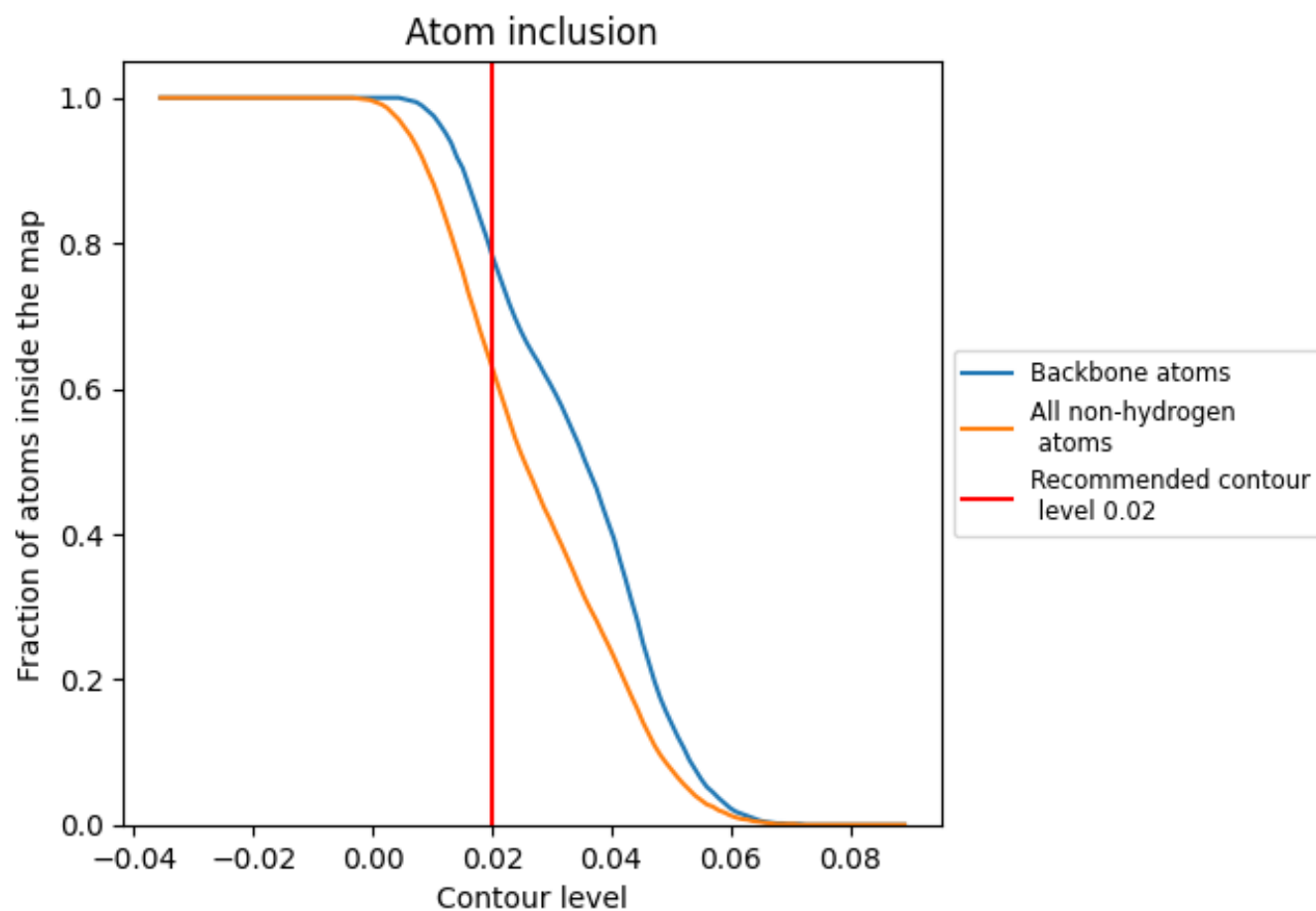



































9.4 Atom inclusion [i](#)



At the recommended contour level, 78% of all backbone atoms, 63% of all non-hydrogen atoms, are inside the map.

9.5 Map-model fit summary

The table lists the average atom inclusion at the recommended contour level (0.02) and Q-score for the entire model and for each chain.

Chain	Atom inclusion	Q-score
All	 0.6300	 0.5020
A	 0.6370	 0.5010
B	 0.6350	 0.5050
C	 0.4620	 0.4540
D	 0.3200	 0.4490
E	 0.4870	 0.5000
F	 0.3930	 0.4450
G	 0.3210	 0.4590
H	 0.2500	 0.3610
I	 0.4640	 0.5070
J	 0.4620	 0.4560
K	 0.3200	 0.4450
L	 0.4870	 0.5040
M	 0.4290	 0.4610
N	 0.3210	 0.4570
O	 0.2500	 0.3730
P	 0.4640	 0.5100
Q	 0.9510	 0.6130
R	 0.9510	 0.6050

