Full wwPDB X-ray Structure Validation Report (i)

Jan 15, 2024 – 12:06 pm GMT

PDB ID	:	6Z3V
Title	:	A4V mutant of human SOD1 bound with N-aryl benzoisoselenazolone derivative 13 in P21 space group
Authors	:	Amporndanai, K.; Hasnain, S.S.
Deposited on	:	2020-05-22
Resolution	:	1.25 Å(reported)

This is a Full wwPDB X-ray Structure Validation Report for a publicly released PDB entry.

We welcome your comments at *validation@mail.wwpdb.org*
A user guide is available at
https://www.wwpdb.org/validation/2017/XrayValidationReportHelp
with specific help available everywhere you see the (i) symbol.

The types of validation reports are described at
http://www.wwpdb.org/validation/2017/FAQs#types.

The following versions of software and data (see references (i)) were used in the production of this report:

MolProbity	:	4.02b-467
Mogul	:	1.8.4, CSD as541be (2020)
Xtriage (Phenix)	:	1.13
EDS	:	2.36
buster-report	:	1.1.7 (2018)
Percentile statistics	:	20191225.v01 (using entries in the PDB archive December 25th 2019)
Refmac	:	5.8.0158
CCP4	:	7.0.044 (Gargrove)
Ideal geometry (proteins)	:	Engh & Huber (2001)
Ideal geometry (DNA, RNA)	:	Parkinson et al. (1996)
Validation Pipeline (wwPDB-VP)	:	2.36

1 Overall quality at a glance (i)

The following experimental techniques were used to determine the structure:
X-RAY DIFFRACTION

The reported resolution of this entry is 1.25 Å.

Percentile scores (ranging between 0-100) for global validation metrics of the entry are shown in the following graphic. The table shows the number of entries on which the scores are based.

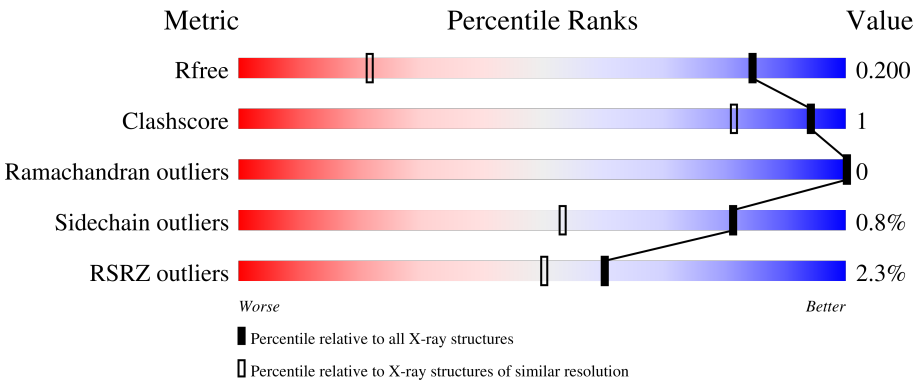

Metric	Whole archive (#Entries)	Similar resolution (#Entries, resolution range(Å))
R_{free}	130704	1023 (1.28-1.24)
Clashscore	141614	1060 (1.28-1.24)
Ramachandran outliers	138981	1029 (1.28-1.24)
Sidechain outliers	138945	1028 (1.28-1.24)
RSRZ outliers	127900	1004 (1.28-1.24)

The table below summarises the geometric issues observed across the polymeric chains and their fit to the electron density. The red, orange, yellow and green segments of the lower bar indicate the fraction of residues that contain outliers for >=3, 2, 1 and 0 types of geometric quality criteria respectively. A grey segment represents the fraction of residues that are not modelled. The numeric value for each fraction is indicated below the corresponding segment, with a dot representing fractions <=5% The upper red bar (where present) indicates the fraction of residues that have poor fit to the electron density. The numeric value is given above the bar.

Mol	Chain	Length	Quality of chain
1	AAA	153	2% 97%
1	BBB	153	3% 97%

2 Entry composition (i)

There are 5 unique types of molecules in this entry. The entry contains 2627 atoms, of which 0 are hydrogens and 0 are deuteriums.

In the tables below, the ZeroOcc column contains the number of atoms modelled with zero occupancy, the AltConf column contains the number of residues with at least one atom in alternate conformation and the Trace column contains the number of residues modelled with at most 2 atoms.

- Molecule 1 is a protein called Superoxide dismutase [Cu-Zn].

Mol	Chain	Residues	Atoms					ZeroOcc	AltConf	Trace
			Total	C	N	O	S			
1	AAA	153	1135	694	206	231	4	0	5	0
1	BBB	153	1125	688	205	228	4	0	2	0

There are 2 discrepancies between the modelled and reference sequences:

Chain	Residue	Modelled	Actual	Comment	Reference
AAA	4	VAL	ALA	engineered mutation	UNP P00441
BBB	4	VAL	ALA	engineered mutation	UNP P00441

- Molecule 2 is ZINC ION (three-letter code: ZN) (formula: Zn).

Mol	Chain	Residues	Atoms		ZeroOcc	AltConf
			Total	Zn		
2	AAA	2	2	2	0	0
2	BBB	2	2	2	0	0

- Molecule 3 is 5-fluoranyl- {N}-(3-morpholin-4-ylcarbonylphenyl)-2-selanyl-benzamide (three-letter code: Q6H) (formula: $C_{18}H_{17}FN_2O_3Se$) (labeled as "Ligand of Interest" by depositor).

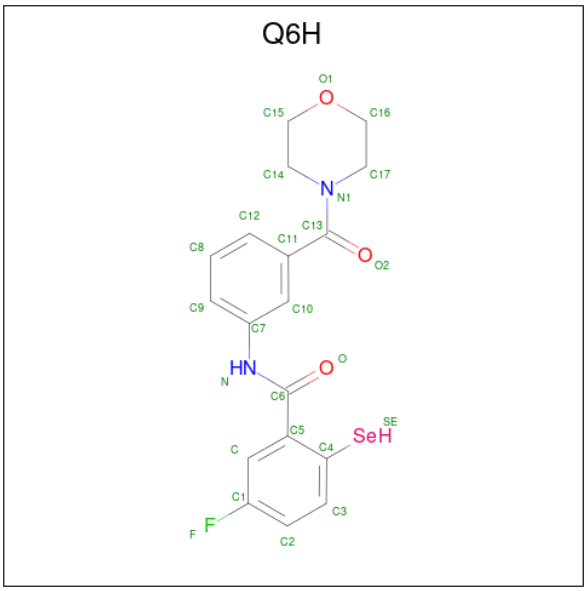

Mol	Chain	Residues	Atoms						ZeroOcc	AltConf
			Total	C	F	N	O	Se		
3	AAA	1	25	18	1	2	3	1	0	0
			Total	C	F	N	O	Se		
3	BBB	1	25	18	1	2	3	1	0	0

- Molecule 4 is SULFATE ION (three-letter code: SO4) (formula: O_4S).

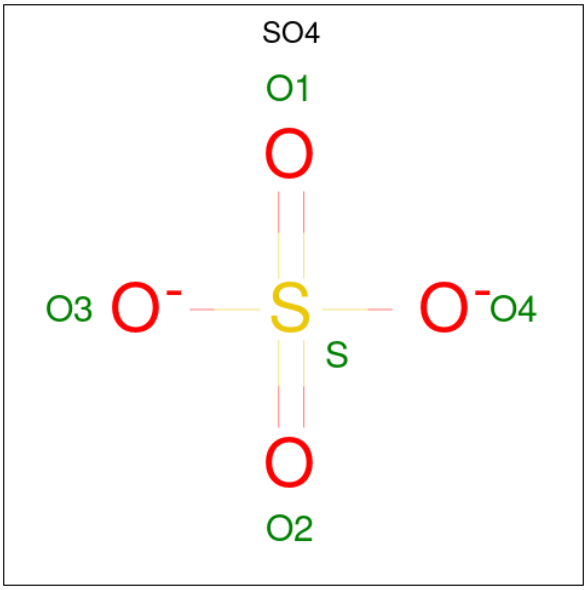

Mol	Chain	Residues	Atoms			ZeroOcc	AltConf
			Total	O	S		
4	AAA	1	5	4	1	0	0
			Total	O	S		
4	AAA	1	5	4	1	0	0

Continued on next page...

Continued from previous page...

Mol	Chain	Residues	Atoms			ZeroOcc	AltConf
			Total	O	S		
4	BBB	1	5	4	1	0	0
			Total	O	S		
4	BBB	1	5	4	1	0	0
			Total	O	S		
4	BBB	1	5	4	1	0	0

- Molecule 5 is water.

Mol	Chain	Residues	Atoms		ZeroOcc	AltConf
			Total	O		
5	AAA	142	142	142	0	0
			Total	O		
5	BBB	146	146	146	0	0

3 Residue-property plots (i)

These plots are drawn for all protein, RNA, DNA and oligosaccharide chains in the entry. The first graphic for a chain summarises the proportions of the various outlier classes displayed in the second graphic. The second graphic shows the sequence view annotated by issues in geometry and electron density. Residues are color-coded according to the number of geometric quality criteria for which they contain at least one outlier: green = 0, yellow = 1, orange = 2 and red = 3 or more. A red dot above a residue indicates a poor fit to the electron density (RSRZ > 2). Stretches of 2 or more consecutive residues without any outlier are shown as a green connector. Residues present in the sample, but not in the model, are shown in grey.

• Molecule 1: Superoxide dismutase [Cu-Zn]

Chain AAA:

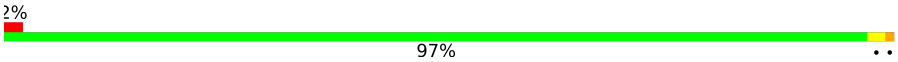

• Molecule 1: Superoxide dismutase [Cu-Zn]

Chain BBB:

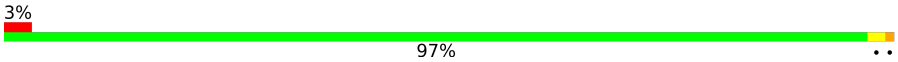

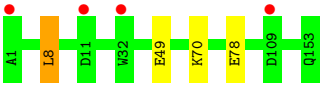

4 Data and refinement statistics (i)

Property	Value	Source
Space group	P 1 21 1	Depositor
Cell constants a, b, c, α, β, γ	39.07Å 68.09Å 50.86Å 90.00° 106.87° 90.00°	Depositor
Resolution (Å)	39.60 – 1.25 39.60 – 1.25	Depositor EDS
% Data completeness (in resolution range)	99.3 (39.60-1.25) 99.3 (39.60-1.25)	Depositor EDS
R_{merge}	0.08	Depositor
R_{sym}	(Not available)	Depositor
$< I/\sigma(I) >$ [1]	2.28 (at 1.25Å)	Xtriage
Refinement program	REFMAC 5.8.0258	Depositor
R, R_{free}	0.178 , 0.191 0.187 , 0.200	Depositor DCC
R_{free} test set	3480 reflections (4.98%)	wwPDB-VP
Wilson B-factor (Å^2)	11.4	Xtriage
Anisotropy	0.170	Xtriage
Bulk solvent k_{sol}(e/Å^3), B_{sol}(Å^2)	0.37 , 42.9	EDS
L-test for twinning[2]	$< \|L\| > = 0.49$, $< L^2 > = 0.32$	Xtriage
Estimated twinning fraction	No twinning to report.	Xtriage
F_o,F_c correlation	0.96	EDS
Total number of atoms	2627	wwPDB-VP
Average B, all atoms (Å^2)	14.0	wwPDB-VP

Xtriage's analysis on translational NCS is as follows: *The largest off-origin peak in the Patterson function is 7.70% of the height of the origin peak. No significant pseudotranslation is detected.*

[1]Intensities estimated from amplitudes.

[2]Theoretical values of $< |L| >$, $< L^2 >$ for acentric reflections are 0.5, 0.333 respectively for untwinned datasets, and 0.375, 0.2 for perfectly twinned datasets.

5 Model quality (i)

5.1 Standard geometry (i)

Bond lengths and bond angles in the following residue types are not validated in this section: Q6H, SO4, ZN

The Z score for a bond length (or angle) is the number of standard deviations the observed value is removed from the expected value. A bond length (or angle) with $|Z| > 5$ is considered an outlier worth inspection. RMSZ is the root-mean-square of all Z scores of the bond lengths (or angles).

Mol	Chain	Bond lengths		Bond angles	
		RMSZ	$\#\|Z\|>5$	RMSZ	$\#\|Z\|>5$
1	AAA	0.79	0/1159	0.87	0/1562
1	BBB	0.80	0/1143	0.86	0/1541
All	All	0.80	0/2302	0.86	0/3103

There are no bond length outliers.

There are no bond angle outliers.

There are no chirality outliers.

There are no planarity outliers.

5.2 Too-close contacts (i)

In the following table, the Non-H and H(model) columns list the number of non-hydrogen atoms and hydrogen atoms in the chain respectively. The H(added) column lists the number of hydrogen atoms added and optimized by MolProbity. The Clashes column lists the number of clashes within the asymmetric unit, whereas Symm-Clashes lists symmetry-related clashes.

Mol	Chain	Non-H	H(model)	H(added)	Clashes	Symm-Clashes
1	AAA	1135	0	1099	3	1
1	BBB	1125	0	1090	2	1
2	AAA	2	0	0	0	0
2	BBB	2	0	0	0	0
3	AAA	25	0	0	1	0
3	BBB	25	0	0	0	0
4	AAA	10	0	0	1	0
4	BBB	15	0	0	0	0
5	AAA	142	0	0	0	1
5	BBB	146	0	0	0	1
All	All	2627	0	2189	6	2

The all-atom clashscore is defined as the number of clashes found per 1000 atoms (including hydrogen atoms). The all-atom clashscore for this structure is 1.

All (6) close contacts within the same asymmetric unit are listed below, sorted by their clash magnitude.

Atom-1	Atom-2	Interatomic distance (Å)	Clash overlap (Å)
3:AAA:202:Q6H:O	3:AAA:202:Q6H:SE	2.72	0.57
1:AAA:69:ARG:NH2	1:AAA:77:GLU:OE2	2.37	0.55
1:BBB:8:LEU:N	1:BBB:8:LEU:HD12	2.31	0.45
1:AAA:120:HIS:HE1	4:AAA:205:SO4:O4	2.00	0.45
1:BBB:70:LYS:HD2	1:BBB:78:GLU:OE2	2.18	0.44
1:AAA:69:ARG:HA	1:AAA:69:ARG:HD2	1.95	0.41

All (2) symmetry-related close contacts are listed below. The label for Atom-2 includes the symmetry operator and encoded unit-cell translations to be applied.

Atom-1	Atom-2	Interatomic distance (Å)	Clash overlap (Å)
5:AAA:416:HOH:O	5:BBB:399:HOH:O[2_555]	2.07	0.13
1:AAA:40:GLU:OE1	1:BBB:49:GLU:OE1[2_555]	2.16	0.04

5.3 Torsion angles (i)

5.3.1 Protein backbone (i)

In the following table, the Percentiles column shows the percent Ramachandran outliers of the chain as a percentile score with respect to all X-ray entries followed by that with respect to entries of similar resolution.

The Analysed column shows the number of residues for which the backbone conformation was analysed, and the total number of residues.

Mol	Chain	Analysed	Favoured	Allowed	Outliers	Percentiles	
1	AAA	156/153 (102%)	155 (99%)	1 (1%)	0	100	100
1	BBB	153/153 (100%)	152 (99%)	1 (1%)	0	100	100
All	All	309/306 (101%)	307 (99%)	2 (1%)	0	100	100

There are no Ramachandran outliers to report.

5.3.2 Protein sidechains (i)

In the following table, the Percentiles column shows the percent sidechain outliers of the chain as a percentile score with respect to all X-ray entries followed by that with respect to entries of similar resolution.

The Analysed column shows the number of residues for which the sidechain conformation was analysed, and the total number of residues.

Mol	Chain	Analysed	Rotameric	Outliers	Percentiles
1	AAA	123/119 (103%)	122 (99%)	1 (1%)	81 53
1	BBB	121/119 (102%)	120 (99%)	1 (1%)	81 53
All	All	244/238 (102%)	242 (99%)	2 (1%)	81 53

All (2) residues with a non-rotameric sidechain are listed below:

Mol	Chain	Res	Type
1	AAA	40	GLU
1	BBB	8	LEU

Sometimes sidechains can be flipped to improve hydrogen bonding and reduce clashes. There are no such sidechains identified.

5.3.3 RNA (i)

There are no RNA molecules in this entry.

5.4 Non-standard residues in protein, DNA, RNA chains (i)

There are no non-standard protein/DNA/RNA residues in this entry.

5.5 Carbohydrates (i)

There are no monosaccharides in this entry.

5.6 Ligand geometry (i)

Of 11 ligands modelled in this entry, 4 are monoatomic - leaving 7 for Mogul analysis.

In the following table, the Counts columns list the number of bonds (or angles) for which Mogul statistics could be retrieved, the number of bonds (or angles) that are observed in the model and the number of bonds (or angles) that are defined in the Chemical Component Dictionary. The

Link column lists molecule types, if any, to which the group is linked. The Z score for a bond length (or angle) is the number of standard deviations the observed value is removed from the expected value. A bond length (or angle) with $|Z| > 2$ is considered an outlier worth inspection. RMSZ is the root-mean-square of all Z scores of the bond lengths (or angles).

Mol	Type	Chain	Res	Link	Bond lengths			Bond angles		
					Counts	RMSZ	$\#\|Z\| > 2$	Counts	RMSZ	$\#\|Z\| > 2$
4	SO4	BBB	206	2	4,4,4	0.57	0	6,6,6	0.40	0
4	SO4	AAA	205	2	4,4,4	0.41	0	6,6,6	0.38	0
4	SO4	AAA	204	-	4,4,4	0.30	0	6,6,6	0.14	0
4	SO4	BBB	204	-	4,4,4	0.39	0	6,6,6	0.12	0
3	Q6H	BBB	202	1	27,27,27	4.61	6 (22%)	36,37,37	2.45	11 (30%)
4	SO4	BBB	205	-	4,4,4	0.35	0	6,6,6	0.12	0
3	Q6H	AAA	202	1	27,27,27	3.88	3 (11%)	36,37,37	2.67	11 (30%)

In the following table, the Chirals column lists the number of chiral outliers, the number of chiral centers analysed, the number of these observed in the model and the number defined in the Chemical Component Dictionary. Similar counts are reported in the Torsion and Rings columns. '-' means no outliers of that kind were identified.

Mol	Type	Chain	Res	Link	Chirals	Torsions	Rings
3	Q6H	BBB	202	1	-	0/16/24/24	0/3/3/3
3	Q6H	AAA	202	1	-	0/16/24/24	0/3/3/3

All (9) bond length outliers are listed below:

Mol	Chain	Res	Type	Atoms	Z	Observed(Å)	Ideal(Å)
3	BBB	202	Q6H	SE-C4	-21.83	1.65	1.89
3	AAA	202	Q6H	SE-C4	-19.06	1.69	1.89
3	BBB	202	Q6H	C4-C5	7.73	1.50	1.40
3	AAA	202	Q6H	C4-C5	4.06	1.45	1.40
3	BBB	202	Q6H	C5-C6	-2.82	1.44	1.50
3	AAA	202	Q6H	C3-C4	2.55	1.43	1.38
3	BBB	202	Q6H	C8-C9	2.45	1.44	1.38
3	BBB	202	Q6H	C3-C4	2.26	1.43	1.38
3	BBB	202	Q6H	C7-N	-2.25	1.37	1.41

All (22) bond angle outliers are listed below:

Mol	Chain	Res	Type	Atoms	Z	Observed(^{o})	Ideal(^{o})
3	BBB	202	Q6H	C3-C4-C5	-9.04	107.72	120.62
3	AAA	202	Q6H	C3-C4-C5	-8.12	109.04	120.62
3	AAA	202	Q6H	SE-C4-C3	6.61	126.14	119.47
3	AAA	202	Q6H	C4-C5-C6	-5.13	115.50	120.26

Continued on next page...

Continued from previous page...

Mol	Chain	Res	Type	Atoms	Z	Observed(^{o})	Ideal(^{o})
3	BBB	202	Q6H	C2-C3-C4	4.94	127.31	119.99
3	BBB	202	Q6H	C-C5-C4	4.91	124.89	119.20
3	AAA	202	Q6H	C2-C3-C4	4.70	126.96	119.99
3	AAA	202	Q6H	C2-C1-C	-4.05	118.03	123.29
3	BBB	202	Q6H	C2-C1-C	-3.97	118.14	123.29
3	AAA	202	Q6H	C5-C-C1	3.53	123.85	117.98
3	BBB	202	Q6H	SE-C4-C3	3.32	122.82	119.47
3	AAA	202	Q6H	C15-C14-N1	-3.20	103.02	109.84
3	AAA	202	Q6H	C11-C13-N1	3.16	122.72	118.72
3	BBB	202	Q6H	F-C1-C	3.10	122.69	118.25
3	AAA	202	Q6H	C-C5-C4	3.06	122.75	119.20
3	BBB	202	Q6H	O-C6-C5	-2.75	115.98	121.01
3	AAA	202	Q6H	O2-C13-C11	-2.72	114.94	120.23
3	AAA	202	Q6H	F-C1-C	2.61	121.99	118.25
3	BBB	202	Q6H	O-C6-N	2.32	129.00	123.71
3	BBB	202	Q6H	C10-C11-C13	-2.22	115.19	120.14
3	BBB	202	Q6H	C3-C2-C1	2.05	120.49	118.36
3	BBB	202	Q6H	C12-C11-C13	2.04	125.47	120.29

There are no chirality outliers.

There are no torsion outliers.

There are no ring outliers.

2 monomers are involved in 2 short contacts:

Mol	Chain	Res	Type	Clashes	Symm-Clashes
4	AAA	205	SO4	1	0
3	AAA	202	Q6H	1	0

The following is a two-dimensional graphical depiction of Mogul quality analysis of bond lengths, bond angles, torsion angles, and ring geometry for all instances of the Ligand of Interest. In addition, ligands with molecular weight > 250 and outliers as shown on the validation Tables will also be included. For torsion angles, if less then 5% of the Mogul distribution of torsion angles is within 10 degrees of the torsion angle in question, then that torsion angle is considered an outlier. Any bond that is central to one or more torsion angles identified as an outlier by Mogul will be highlighted in the graph. For rings, the root-mean-square deviation (RMSD) between the ring in question and similar rings identified by Mogul is calculated over all ring torsion angles. If the average RMSD is greater than 60 degrees and the minimal RMSD between the ring in question and any Mogul-identified rings is also greater than 60 degrees, then that ring is considered an outlier. The outliers are highlighted in purple. The color gray indicates Mogul did not find sufficient equivalents in the CSD to analyse the geometry.

Ligand Q6H BBB 202

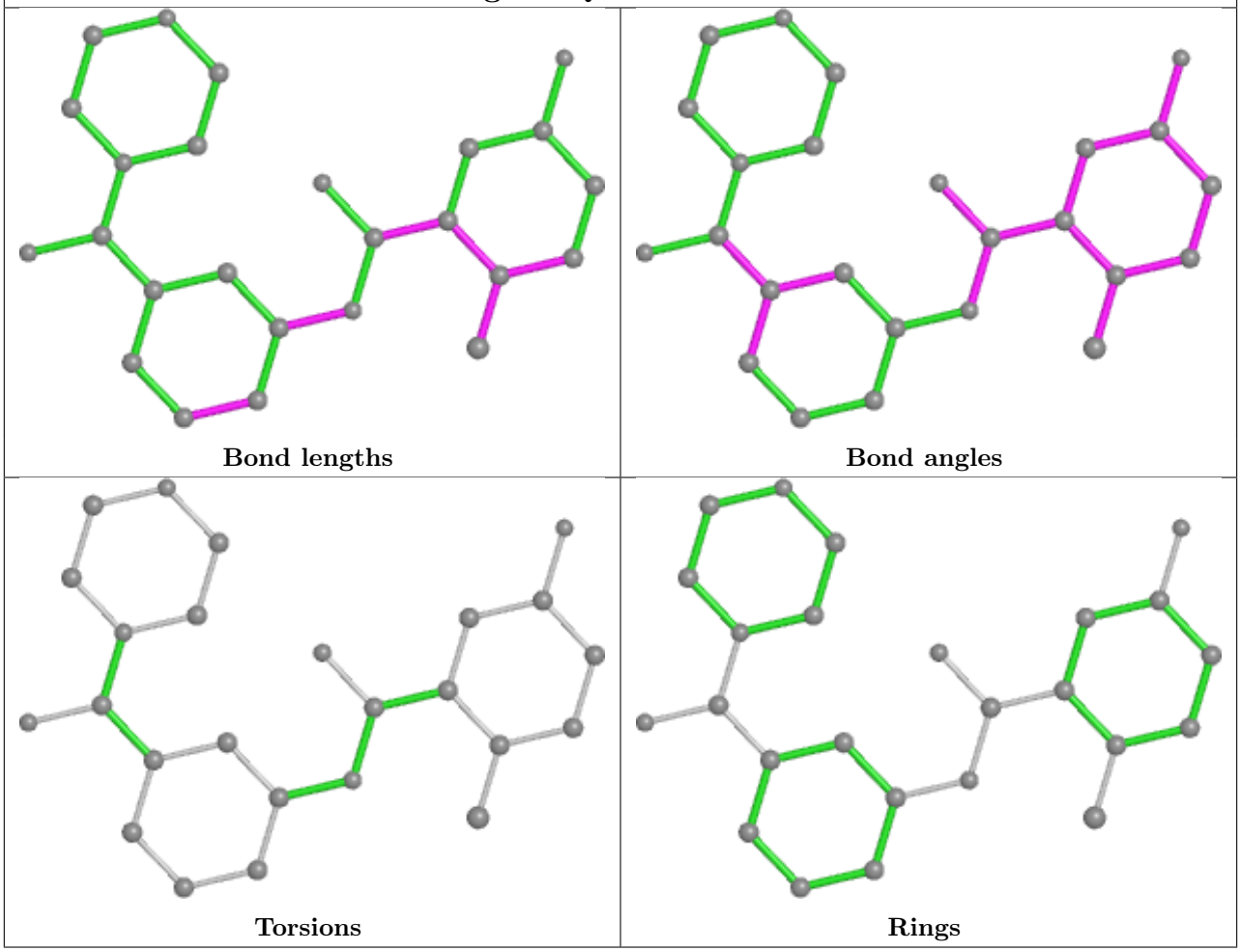

Ligand Q6H AAA 202

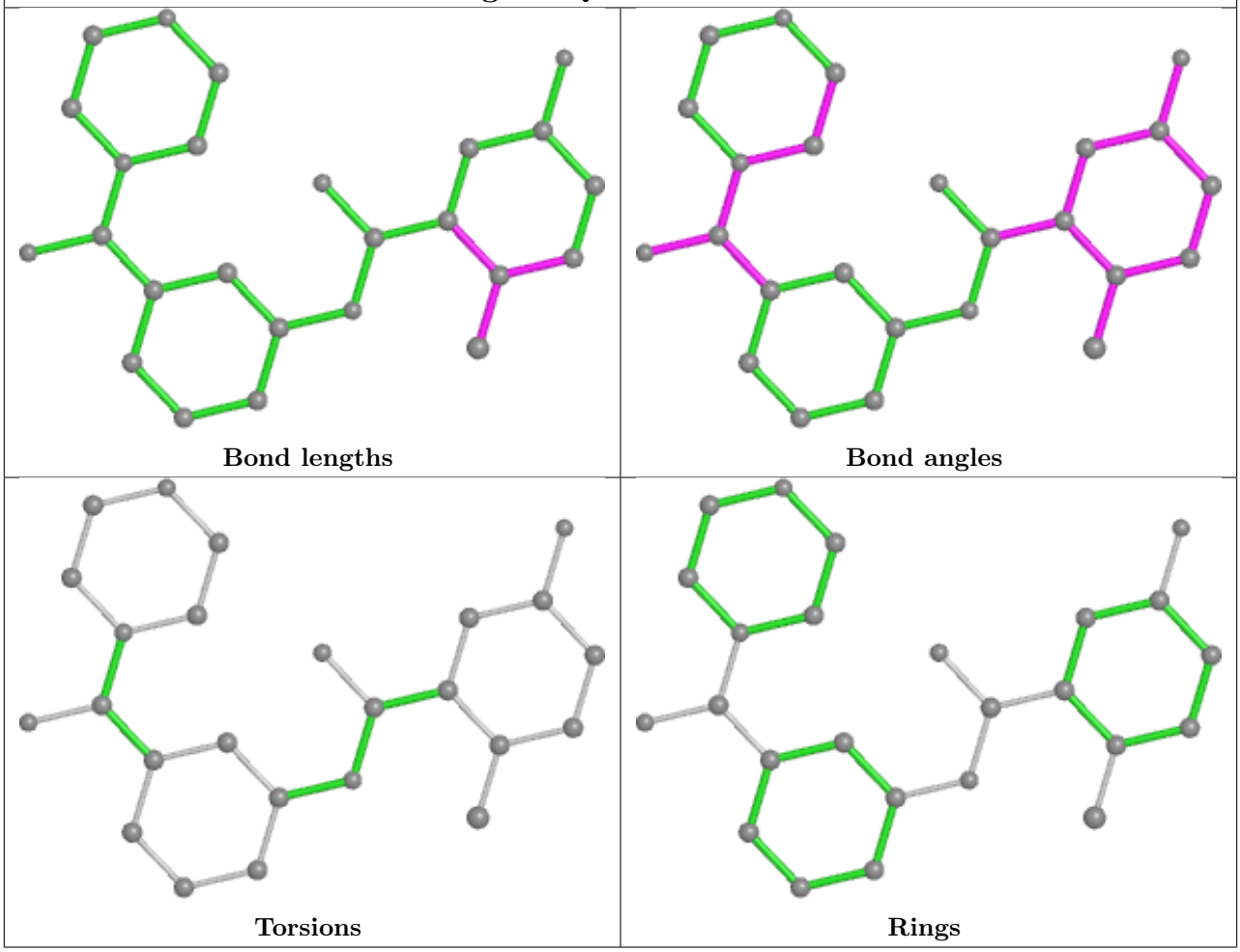

5.7 Other polymers (i)

There are no such residues in this entry.

5.8 Polymer linkage issues (i)

There are no chain breaks in this entry.

6 Fit of model and data (i)

6.1 Protein, DNA and RNA chains (i)

In the following table, the column labelled '#RSRZ> 2' contains the number (and percentage) of RSRZ outliers, followed by percent RSRZ outliers for the chain as percentile scores relative to all X-ray entries and entries of similar resolution. The OWAB column contains the minimum, median, 95th percentile and maximum values of the occupancy-weighted average B-factor per residue. The column labelled 'Q< 0.9' lists the number of (and percentage) of residues with an average occupancy less than 0.9.

Mol	Chain	Analysed	<RSRZ>	#RSRZ>2			OWAB(Å^2)	Q<0.9
1	AAA	153/153 (100%)	0.39	3 (1%)	65	55	7, 12, 23, 31	4 (2%)
1	BBB	153/153 (100%)	0.44	4 (2%)	56	46	7, 11, 21, 31	2 (1%)
All	All	306/306 (100%)	0.41	7 (2%)	60	50	7, 12, 22, 31	6 (1%)

All (7) RSRZ outliers are listed below:

Mol	Chain	Res	Type	RSRZ
1	AAA	130	GLY	5.3
1	BBB	1	ALA	4.8
1	AAA	1	ALA	3.4
1	BBB	109	ASP	3.2
1	AAA	12	GLY	3.0
1	BBB	32	TRP	2.5
1	BBB	11	ASP	2.3

6.2 Non-standard residues in protein, DNA, RNA chains (i)

There are no non-standard protein/DNA/RNA residues in this entry.

6.3 Carbohydrates (i)

There are no monosaccharides in this entry.

6.4 Ligands (i)

In the following table, the Atoms column lists the number of modelled atoms in the group and the number defined in the chemical component dictionary. The B-factors column lists the minimum, median, 95th percentile and maximum values of B factors of atoms in the group. The column labelled 'Q< 0.9' lists the number of atoms with occupancy less than 0.9.

Mol	Type	Chain	Res	Atoms	RSCC	RSR	B-factors(Å^2)	Q<0.9
4	SO4	AAA	204	5/5	0.75	0.25	20,27,28,32	5
4	SO4	BBB	205	5/5	0.83	0.19	53,56,61,65	0
4	SO4	AAA	205	5/5	0.91	0.17	19,21,27,28	5
4	SO4	BBB	206	5/5	0.91	0.21	15,17,20,21	5
4	SO4	BBB	204	5/5	0.93	0.12	17,17,21,22	5
3	Q6H	BBB	202	25/25	0.96	0.14	15,20,23,24	1
2	ZN	BBB	203	1/1	0.98	0.08	10,10,10,10	1
3	Q6H	AAA	202	25/25	0.98	0.13	13,22,29,30	1
2	ZN	AAA	203	1/1	0.99	0.07	9,9,9,9	1
2	ZN	AAA	201	1/1	1.00	0.07	7,7,7,7	0
2	ZN	BBB	201	1/1	1.00	0.07	7,7,7,7	0

The following is a graphical depiction of the model fit to experimental electron density of all instances of the Ligand of Interest. In addition, ligands with molecular weight > 250 and outliers as shown on the geometry validation Tables will also be included. Each fit is shown from different orientation to approximate a three-dimensional view.

Electron density around Q6H BBB 202:

2mF$_o$-DF$_c$ (at 0.7 rmsd) in gray
mF$_o$-DF$_c$ (at 3 rmsd) in purple (negative) and green (positive)

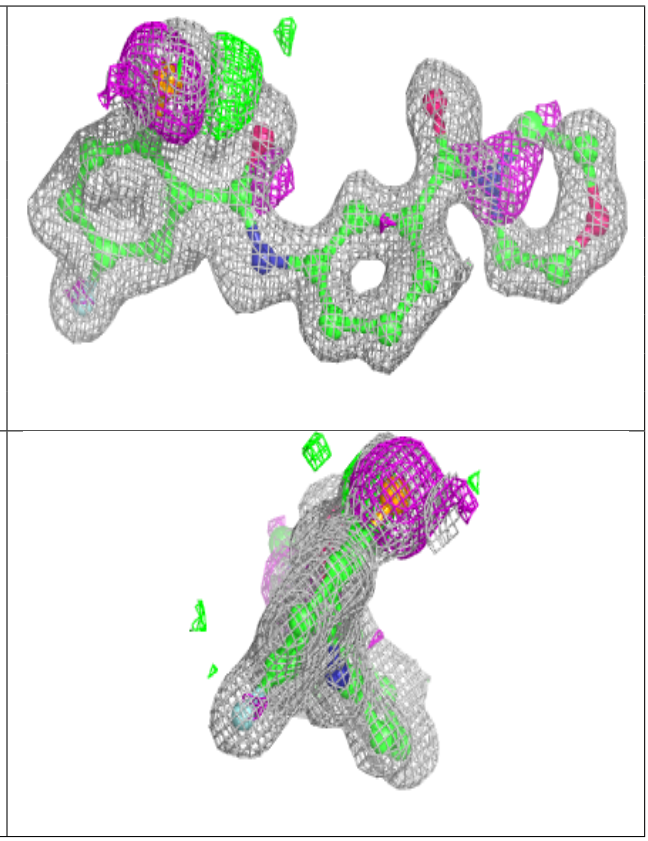

Electron density around Q6H AAA 202:

$2mF_o$-DF_c (at 0.7 rmsd) in gray
mF_o-DF_c (at 3 rmsd) in purple (negative)
and green (positive)

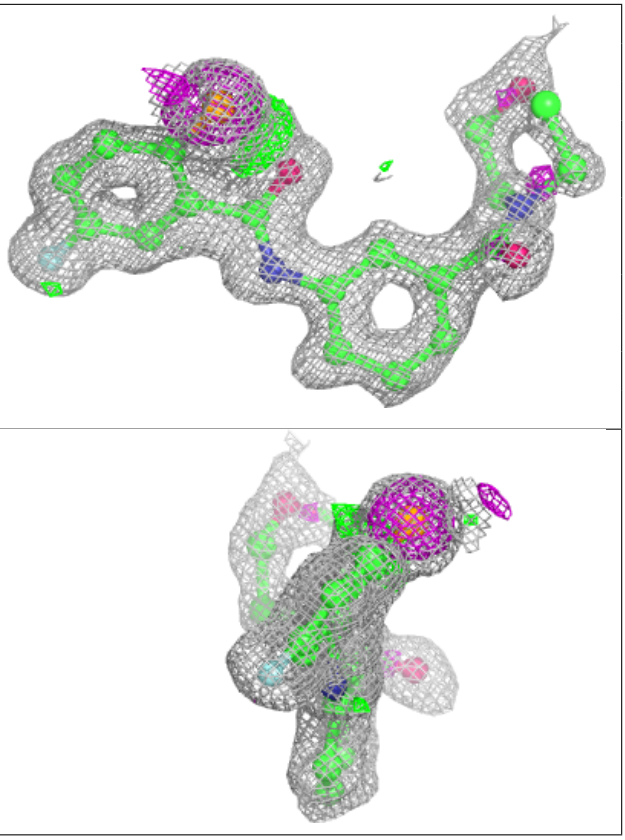

6.5 Other polymers (i)

There are no such residues in this entry.