Full wwPDB X-ray Structure Validation Report (i)

Jun 18, 2024 – 04:15 AM EDT

PDB ID	:	5XWC
Title	:	Crystal Structure of Aspergillus niger Glutamate Dehydrogenase Complexed With Alpha-iminoglutarate, 2-amino-2-hydroxyglutarate and NADP
Authors	:	Prakash, P.; Punekar, N.S.; Bhaumik, P.
Deposited on	:	2017-06-29
Resolution	:	1.75 Å(reported)

This is a Full wwPDB X-ray Structure Validation Report for a publicly released PDB entry.

We welcome your comments at *validation@mail.wwpdb.org*
A user guide is available at
https://www.wwpdb.org/validation/2017/XrayValidationReportHelp
with specific help available everywhere you see the (i) symbol.

The types of validation reports are described at
http://www.wwpdb.org/validation/2017/FAQs#types.

The following versions of software and data (see references (i)) were used in the production of this report:

MolProbity	:	4.02b-467
Mogul	:	1.8.5 (274361), CSD as541be (2020)
Xtriage (Phenix)	:	1.13
EDS	:	2.37.1
buster-report	:	1.1.7 (2018)
Percentile statistics	:	20191225.v01 (using entries in the PDB archive December 25th 2019)
Refmac	:	5.8.0158
CCP4	:	7.0.044 (Gargrove)
Ideal geometry (proteins)	:	Engh & Huber (2001)
Ideal geometry (DNA, RNA)	:	Parkinson et al. (1996)
Validation Pipeline (wwPDB-VP)	:	2.37.1

1 Overall quality at a glance (i)

The following experimental techniques were used to determine the structure:
X-RAY DIFFRACTION

The reported resolution of this entry is 1.75 Å.

Percentile scores (ranging between 0-100) for global validation metrics of the entry are shown in the following graphic. The table shows the number of entries on which the scores are based.

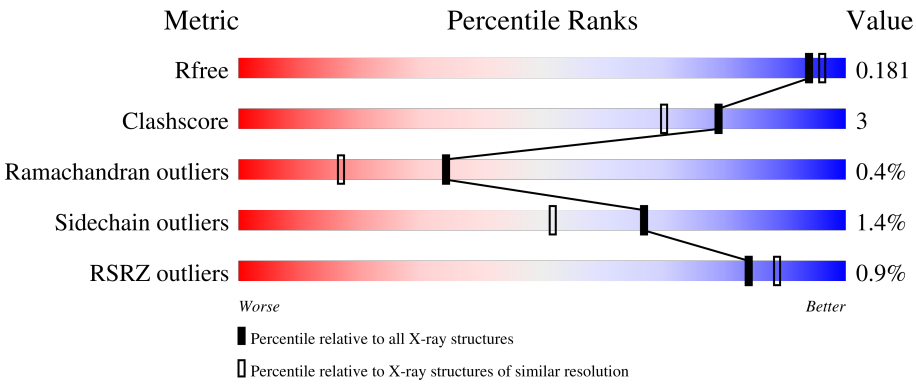

Metric	Whole archive (#Entries)	Similar resolution (#Entries, resolution range(Å))
R_{free}	130704	2340 (1.76-1.76)
Clashscore	141614	2466 (1.76-1.76)
Ramachandran outliers	138981	2437 (1.76-1.76)
Sidechain outliers	138945	2437 (1.76-1.76)
RSRZ outliers	127900	2298 (1.76-1.76)

The table below summarises the geometric issues observed across the polymeric chains and their fit to the electron density. The red, orange, yellow and green segments of the lower bar indicate the fraction of residues that contain outliers for >=3, 2, 1 and 0 types of geometric quality criteria respectively. A grey segment represents the fraction of residues that are not modelled. The numeric value for each fraction is indicated below the corresponding segment, with a dot representing fractions <=5% The upper red bar (where present) indicates the fraction of residues that have poor fit to the electron density. The numeric value is given above the bar.

Mol	Chain	Length	Quality of chain
1	A	460	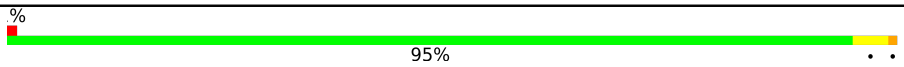

The following table lists non-polymeric compounds, carbohydrate monomers and non-standard residues in protein, DNA, RNA chains that are outliers for geometric or electron-density-fit criteria:

Mol	Type	Chain	Res	Chirality	Geometry	Clashes	Electron density
5	GOL	A	534	-	-	-	X

Continued on next page...

Continued from previous page...

Mol	Type	Chain	Res	Chirality	Geometry	Clashes	Electron density
5	GOL	A	551	-	-	-	X

2 Entry composition (i)

There are 7 unique types of molecules in this entry. The entry contains 4434 atoms, of which 0 are hydrogens and 0 are deuteriums.

In the tables below, the ZeroOcc column contains the number of atoms modelled with zero occupancy, the AltConf column contains the number of residues with at least one atom in alternate conformation and the Trace column contains the number of residues modelled with at most 2 atoms.

- Molecule 1 is a protein called Glutamate dehydrogenase.

Mol	Chain	Residues	Atoms					ZeroOcc	AltConf	Trace
			Total	C	N	O	S			
1	A	459	3537	2229	617	679	12	0	11	0

- Molecule 2 is NADP NICOTINAMIDE-ADENINE-DINUCLEOTIDE PHOSPHATE (three-letter code: NAP) (formula: $C_{21}H_{28}N_7O_{17}P_3$).

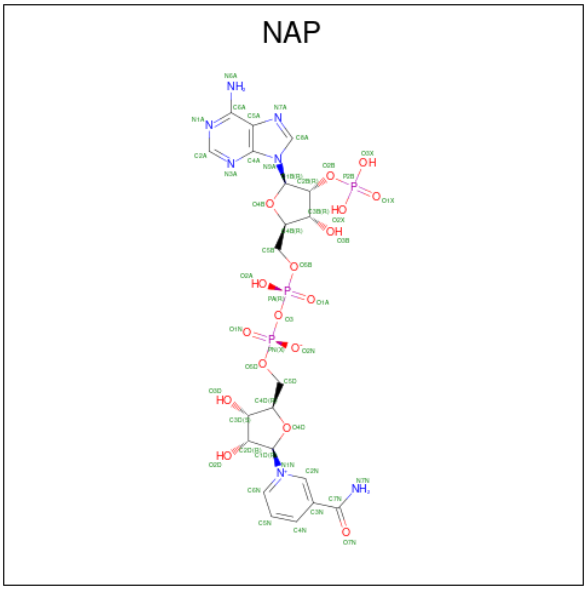

Mol	Chain	Residues	Atoms					ZeroOcc	AltConf
			Total	C	N	O	P		
2	A	1	48	21	7	17	3	0	0

- Molecule 3 is (2S)-2-azanyl-2-oxidanyl-pentanedioic acid (three-letter code: 8GL) (formula: $C_5H_9NO_5$).

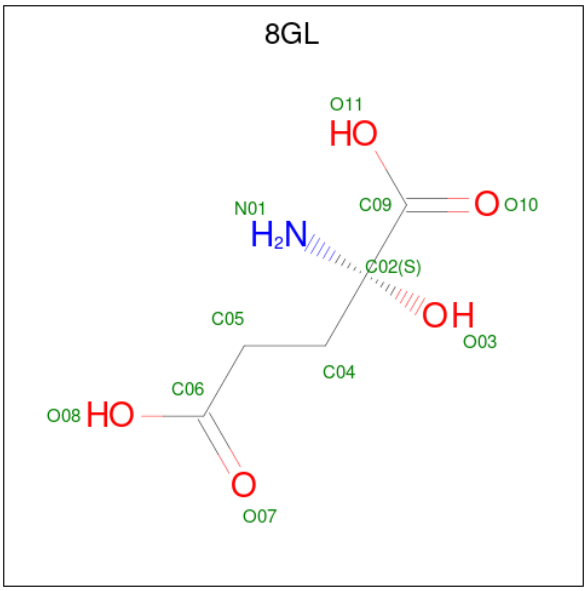

Mol	Chain	Residues	Atoms				ZeroOcc	AltConf
			Total	C	N	O		
3	A	1	11	5	1	5	0	0

- Molecule 4 is (2Z)-2-iminopentanedioic acid (three-letter code: 2IT) (formula: $C_5H_7NO_4$).

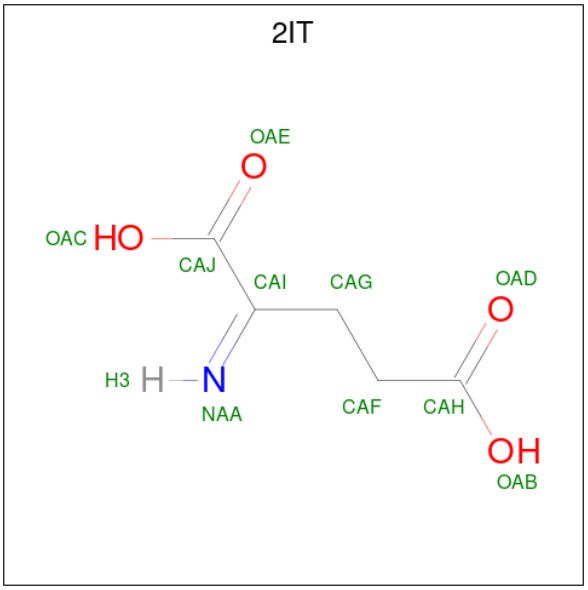

Mol	Chain	Residues	Atoms				ZeroOcc	AltConf
			Total	C	N	O		
4	A	1	10	5	1	4	0	0

- Molecule 5 is GLYCEROL (three-letter code: GOL) (formula: $C_3H_8O_3$).

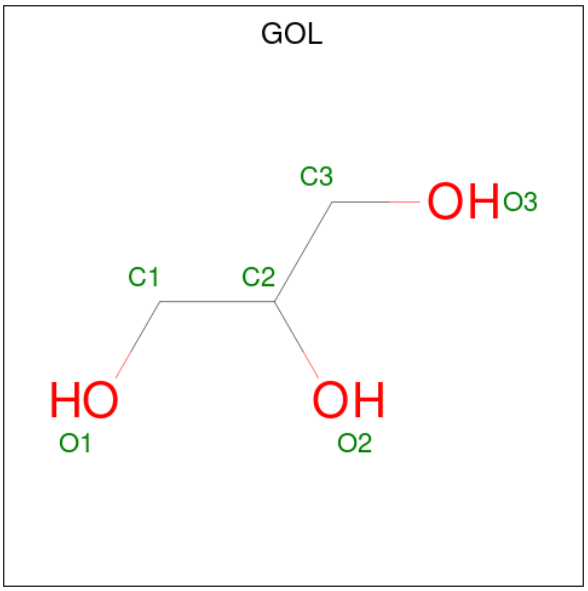

Mol	Chain	Residues	Atoms			ZeroOcc	AltConf
			Total	C	O		
5	A	1	6	3	3	0	0
			Total	C	O		
5	A	1	6	3	3	0	0
			Total	C	O		
5	A	1	6	3	3	0	0
			Total	C	O		
5	A	1	6	3	3	0	0
			Total	C	O		
5	A	1	6	3	3	0	0
			Total	C	O		
5	A	1	6	3	3	0	0
			Total	C	O		
5	A	1	6	3	3	0	0
			Total	C	O		
5	A	1	6	3	3	0	0
			Total	C	O		
5	A	1	6	3	3	0	0
			Total	C	O		
5	A	1	6	3	3	0	0
			Total	C	O		
5	A	1	6	3	3	0	0
			Total	C	O		
5	A	1	6	3	3	0	0
			Total	C	O		
5	A	1	6	3	3	0	0
			Total	C	O		
5	A	1	6	3	3	0	0

Continued on next page...

Continued from previous page...

Mol	Chain	Residues	Atoms			ZeroOcc	AltConf
			Total	C	O		
5	A	1	6	3	3	0	0
5	A	1	6	3	3	0	0
5	A	1	6	3	3	0	0
5	A	1	6	3	3	0	0
5	A	1	6	3	3	0	0
5	A	1	6	3	3	0	0
5	A	1	6	3	3	0	0
5	A	1	6	3	3	0	0
5	A	1	6	3	3	0	0
5	A	1	6	3	3	0	0
5	A	1	6	3	3	0	0
5	A	1	6	3	3	0	0
5	A	1	6	3	3	0	0
5	A	1	6	3	3	0	0
5	A	1	6	3	3	0	0
5	A	1	6	3	3	0	0
5	A	1	6	3	3	0	0
5	A	1	6	3	3	0	0
5	A	1	6	3	3	0	0

Continued on next page...

Continued from previous page...

Mol	Chain	Residues	Atoms			ZeroOcc	AltConf
			Total	C	O		
5	A	1	6	3	3	0	0
			Total	C	O		
5	A	1	6	3	3	0	0
			Total	C	O		
5	A	1	6	3	3	0	0
			Total	C	O		
5	A	1	6	3	3	0	0
			Total	C	O		
5	A	1	6	3	3	0	0
			Total	C	O		
5	A	1	6	3	3	0	0
			Total	C	O		
5	A	1	6	3	3	0	0
			Total	C	O		
5	A	1	6	3	3	0	0
			Total	C	O		
5	A	1	6	3	3	0	0
			Total	C	O		
5	A	1	6	3	3	0	0
			Total	C	O		
5	A	1	6	3	3	0	0
			Total	C	O		
5	A	1	6	3	3	0	0
			Total	C	O		
5	A	1	6	3	3	0	0

- Molecule 6 is DI(HYDROXYETHYL)ETHER (three-letter code: PEG) (formula: $C_4H_{10}O_3$).

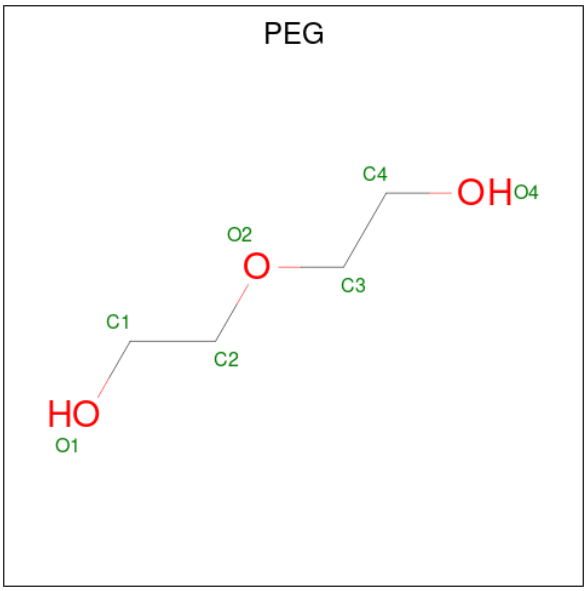

Mol	Chain	Residues	Atoms			ZeroOcc	AltConf
			Total	C	O		
6	A	1	7	4	3	0	0

- Molecule 7 is water.

Mol	Chain	Residues	Atoms		ZeroOcc	AltConf
			Total	O		
7	A	527	527	527	0	0

3 Residue-property plots (i)

These plots are drawn for all protein, RNA, DNA and oligosaccharide chains in the entry. The first graphic for a chain summarises the proportions of the various outlier classes displayed in the second graphic. The second graphic shows the sequence view annotated by issues in geometry and electron density. Residues are color-coded according to the number of geometric quality criteria for which they contain at least one outlier: green = 0, yellow = 1, orange = 2 and red = 3 or more. A red dot above a residue indicates a poor fit to the electron density (RSRZ > 2). Stretches of 2 or more consecutive residues without any outlier are shown as a green connector. Residues present in the sample, but not in the model, are shown in grey.

- Molecule 1: Glutamate dehydrogenase

Chain A:

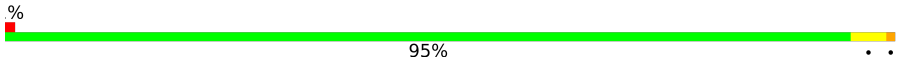

4 Data and refinement statistics (i)

Property	Value	Source
Space group	H 3 2	Depositor
Cell constants a, b, c, α, β, γ	173.41Å 173.41Å 241.83Å 90.00° 90.00° 120.00°	Depositor
Resolution (Å)	34.00 – 1.75 33.13 – 1.75	Depositor EDS
% Data completeness (in resolution range)	99.0 (34.00-1.75) 99.0 (33.13-1.75)	Depositor EDS
R_{merge}	0.11	Depositor
R_{sym}	(Not available)	Depositor
$< I/\sigma(I) >$ [1]	1.32 (at 1.75Å)	Xtriage
Refinement program	REFMAC 5.8.0135	Depositor
R, R_{free}	0.155 , 0.169 0.167 , 0.181	Depositor DCC
R_{free} test set	6920 reflections (5.00%)	wwPDB-VP
Wilson B-factor (Å^2)	22.8	Xtriage
Anisotropy	0.002	Xtriage
Bulk solvent k_{sol}(e/Å^3), B_{sol}(Å^2)	0.37 , 52.9	EDS
L-test for twinning[2]	$< \|L\| > = 0.50$, $< L^2 > = 0.33$	Xtriage
Estimated twinning fraction	No twinning to report.	Xtriage
F_o,F_c correlation	0.97	EDS
Total number of atoms	4434	wwPDB-VP
Average B, all atoms (Å^2)	29.0	wwPDB-VP

Xtriage's analysis on translational NCS is as follows: *The largest off-origin peak in the Patterson function is 3.12% of the height of the origin peak. No significant pseudotranslation is detected.*

[1] Intensities estimated from amplitudes.

[2] Theoretical values of $< |L| >$, $< L^2 >$ for acentric reflections are 0.5, 0.333 respectively for untwinned datasets, and 0.375, 0.2 for perfectly twinned datasets.

5 Model quality (i)

5.1 Standard geometry (i)

Bond lengths and bond angles in the following residue types are not validated in this section: PEG, 2IT, NAP, 8GL, GOL

The Z score for a bond length (or angle) is the number of standard deviations the observed value is removed from the expected value. A bond length (or angle) with $|Z| > 5$ is considered an outlier worth inspection. RMSZ is the root-mean-square of all Z scores of the bond lengths (or angles).

Mol	Chain	Bond lengths		Bond angles	
		RMSZ	#|Z| >5	RMSZ	#|Z| >5
1	A	0.60	0/3629	0.74	4/4906 (0.1%)

There are no bond length outliers.

All (4) bond angle outliers are listed below:

Mol	Chain	Res	Type	Atoms	Z	Observed(^{o})	Ideal(^{o})
1	A	50	ARG	NE-CZ-NH1	5.59	123.09	120.30
1	A	45	ARG	NE-CZ-NH1	5.18	122.89	120.30
1	A	34[A]	ARG	NE-CZ-NH1	-5.17	117.72	120.30
1	A	34[B]	ARG	NE-CZ-NH1	-5.17	117.72	120.30

There are no chirality outliers.

There are no planarity outliers.

5.2 Too-close contacts (i)

In the following table, the Non-H and H(model) columns list the number of non-hydrogen atoms and hydrogen atoms in the chain respectively. The H(added) column lists the number of hydrogen atoms added and optimized by MolProbity. The Clashes column lists the number of clashes within the asymmetric unit, whereas Symm-Clashes lists symmetry-related clashes.

Mol	Chain	Non-H	H(model)	H(added)	Clashes	Symm-Clashes
1	A	3537	0	3474	14	0
2	A	48	0	25	4	0
3	A	11	0	0	3	0
4	A	10	0	0	2	0
5	A	294	0	392	9	0
6	A	7	0	10	0	0
7	A	527	0	0	8	0

Continued on next page...

Continued from previous page...

Mol	Chain	Non-H	H(model)	H(added)	Clashes	Symm-Clashes
All	All	4434	0	3901	22	0

The all-atom clashscore is defined as the number of clashes found per 1000 atoms (including hydrogen atoms). The all-atom clashscore for this structure is 3.

All (22) close contacts within the same asymmetric unit are listed below, sorted by their clash magnitude.

Atom-1	Atom-2	Interatomic distance (Å)	Clash overlap (Å)
1:A:114:LYS:NZ	3:A:502:8GL:O03	2.02	0.91
5:A:539:GOL:O2	7:A:601:HOH:O	2.00	0.78
1:A:12:GLN:HE22	1:A:323:ASN:HD21	1.36	0.72
2:A:501:NAP:O2X	7:A:602:HOH:O	2.09	0.71
2:A:501:NAP:P2B	7:A:602:HOH:O	2.49	0.69
1:A:175:GLN:NE2	7:A:610:HOH:O	2.31	0.61
1:A:22:GLU:OE2	1:A:34[A]:ARG:NH1	2.32	0.59
5:A:514:GOL:O1	7:A:603:HOH:O	2.10	0.57
1:A:329:GLU:HG2	5:A:509:GOL:H12	1.92	0.51
2:A:501:NAP:C4N	4:A:503:2IT:CAI	2.89	0.50
1:A:105:LEU:O	5:A:506:GOL:H12	2.12	0.48
5:A:504:GOL:O2	7:A:604:HOH:O	2.20	0.47
1:A:308:VAL:HG13	5:A:509:GOL:H12	1.98	0.46
1:A:78:LYS:NZ	3:A:502:8GL:O08	2.32	0.46
5:A:514:GOL:O3	7:A:605:HOH:O	2.21	0.45
1:A:444:ALA:HA	5:A:535:GOL:H31	2.00	0.44
1:A:34[A]:ARG:HD2	7:A:851:HOH:O	2.19	0.43
1:A:94:PHE:CD1	1:A:94:PHE:C	2.93	0.42
2:A:501:NAP:C5N	4:A:503:2IT:CAJ	2.98	0.42
1:A:122:LYS:HE2	1:A:282:GLN:HE22	1.85	0.41
1:A:61:GLN:NE2	5:A:532:GOL:H2	2.35	0.41
1:A:154:ASP:OD1	3:A:502:8GL:N01	2.53	0.41

There are no symmetry-related clashes.

5.3 Torsion angles (i)

5.3.1 Protein backbone (i)

In the following table, the Percentiles column shows the percent Ramachandran outliers of the chain as a percentile score with respect to all X-ray entries followed by that with respect to entries of similar resolution.

The Analysed column shows the number of residues for which the backbone conformation was analysed, and the total number of residues.

Mol	Chain	Analysed	Favoured	Allowed	Outliers	Percentiles
1	A	468/460 (102%)	458 (98%)	8 (2%)	2 (0%)	34 17

All (2) Ramachandran outliers are listed below:

Mol	Chain	Res	Type
1	A	192	ILE
1	A	154	ASP

5.3.2 Protein sidechains (i)

In the following table, the Percentiles column shows the percent sidechain outliers of the chain as a percentile score with respect to all X-ray entries followed by that with respect to entries of similar resolution.

The Analysed column shows the number of residues for which the sidechain conformation was analysed, and the total number of residues.

Mol	Chain	Analysed	Rotameric	Outliers	Percentiles
1	A	366/357 (102%)	361 (99%)	5 (1%)	67 52

All (5) residues with a non-rotameric sidechain are listed below:

Mol	Chain	Res	Type
1	A	3	ASN
1	A	70	PHE
1	A	94	PHE
1	A	214	ASN
1	A	341	ILE

Sometimes sidechains can be flipped to improve hydrogen bonding and reduce clashes. All (6) such sidechains are listed below:

Mol	Chain	Res	Type
1	A	3	ASN
1	A	61	GLN
1	A	282	GLN
1	A	323	ASN
1	A	335	ASN
1	A	364	ASN

5.3.3 RNA (i)

There are no RNA molecules in this entry.

5.4 Non-standard residues in protein, DNA, RNA chains (i)

There are no non-standard protein/DNA/RNA residues in this entry.

5.5 Carbohydrates (i)

There are no monosaccharides in this entry.

5.6 Ligand geometry (i)

53 ligands are modelled in this entry.

In the following table, the Counts columns list the number of bonds (or angles) for which Mogul statistics could be retrieved, the number of bonds (or angles) that are observed in the model and the number of bonds (or angles) that are defined in the Chemical Component Dictionary. The Link column lists molecule types, if any, to which the group is linked. The Z score for a bond length (or angle) is the number of standard deviations the observed value is removed from the expected value. A bond length (or angle) with $|Z| > 2$ is considered an outlier worth inspection. RMSZ is the root-mean-square of all Z scores of the bond lengths (or angles).

Mol	Type	Chain	Res	Link	Bond lengths			Bond angles		
					Counts	RMSZ	$\#\|Z\| > 2$	Counts	RMSZ	$\#\|Z\| > 2$
5	GOL	A	538	-	5,5,5	0.38	0	5,5,5	0.23	0
5	GOL	A	523	-	5,5,5	0.32	0	5,5,5	0.46	0
5	GOL	A	532	-	5,5,5	0.81	0	5,5,5	0.97	0
5	GOL	A	542	-	5,5,5	0.41	0	5,5,5	0.47	0
5	GOL	A	543	-	5,5,5	0.34	0	5,5,5	0.27	0
5	GOL	A	504	-	5,5,5	0.53	0	5,5,5	1.35	1 (20%)
5	GOL	A	512	-	5,5,5	0.23	0	5,5,5	0.45	0
5	GOL	A	522	-	5,5,5	0.43	0	5,5,5	0.58	0
5	GOL	A	511	-	5,5,5	0.16	0	5,5,5	0.50	0
5	GOL	A	525	-	5,5,5	0.34	0	5,5,5	0.85	0
5	GOL	A	530	-	5,5,5	0.54	0	5,5,5	0.71	0
5	GOL	A	550	-	5,5,5	0.34	0	5,5,5	0.54	0
5	GOL	A	517	-	5,5,5	0.33	0	5,5,5	0.81	0
5	GOL	A	518	-	5,5,5	0.34	0	5,5,5	0.41	0
4	2IT	A	503	3	8,9,9	1.76	2 (25%)	6,11,11	0.89	0
5	GOL	A	507	-	5,5,5	0.46	0	5,5,5	0.56	0
5	GOL	A	529	-	5,5,5	0.34	0	5,5,5	0.39	0

Mol	Type	Chain	Res	Link	Bond lengths			Bond angles		
					Counts	RMSZ	$\#\|Z\| > 2$	Counts	RMSZ	$\#\|Z\| > 2$
5	GOL	A	549	-	5,5,5	0.32	0	5,5,5	0.22	0
5	GOL	A	531	-	5,5,5	0.25	0	5,5,5	0.56	0
5	GOL	A	539	-	5,5,5	0.37	0	5,5,5	0.83	0
5	GOL	A	520	-	5,5,5	0.37	0	5,5,5	0.30	0
5	GOL	A	551	-	5,5,5	0.47	0	5,5,5	1.03	0
5	GOL	A	508	-	5,5,5	0.45	0	5,5,5	0.29	0
5	GOL	A	505	-	5,5,5	0.25	0	5,5,5	0.92	0
6	PEG	A	553	-	6,6,6	0.51	0	5,5,5	0.15	0
5	GOL	A	533	-	5,5,5	0.30	0	5,5,5	0.14	0
5	GOL	A	546	-	5,5,5	0.42	0	5,5,5	0.35	0
5	GOL	A	548	-	5,5,5	0.33	0	5,5,5	0.11	0
5	GOL	A	552	-	5,5,5	0.38	0	5,5,5	0.40	0
5	GOL	A	509	-	5,5,5	0.64	0	5,5,5	1.61	1 (20%)
5	GOL	A	527	-	5,5,5	0.40	0	5,5,5	0.47	0
5	GOL	A	540	-	5,5,5	0.39	0	5,5,5	0.34	0
5	GOL	A	514	-	5,5,5	0.26	0	5,5,5	0.45	0
5	GOL	A	547	-	5,5,5	0.52	0	5,5,5	0.78	0
5	GOL	A	513	-	5,5,5	0.16	0	5,5,5	0.55	0
5	GOL	A	537	-	5,5,5	0.27	0	5,5,5	0.44	0
5	GOL	A	516	-	5,5,5	0.45	0	5,5,5	1.03	0
3	8GL	A	502	4	9,10,10	3.09	2 (22%)	9,14,14	2.00	3 (33%)
5	GOL	A	526	-	5,5,5	0.63	0	5,5,5	0.78	0
5	GOL	A	506	-	5,5,5	0.27	0	5,5,5	0.68	0
5	GOL	A	519	-	5,5,5	0.34	0	5,5,5	0.41	0
5	GOL	A	524	-	5,5,5	0.28	0	5,5,5	0.41	0
5	GOL	A	545	-	5,5,5	0.37	0	5,5,5	0.55	0
5	GOL	A	521	-	5,5,5	0.24	0	5,5,5	0.30	0
2	NAP	A	501	-	45,52,52	1.04	2 (4%)	56,80,80	1.23	6 (10%)
5	GOL	A	528	-	5,5,5	0.19	0	5,5,5	0.37	0
5	GOL	A	536	-	5,5,5	0.29	0	5,5,5	0.43	0
5	GOL	A	541	-	5,5,5	0.35	0	5,5,5	0.68	0
5	GOL	A	535	-	5,5,5	0.31	0	5,5,5	0.52	0
5	GOL	A	515	-	5,5,5	0.48	0	5,5,5	0.97	0
5	GOL	A	534	-	5,5,5	0.43	0	5,5,5	0.64	0
5	GOL	A	544	-	5,5,5	0.38	0	5,5,5	0.57	0
5	GOL	A	510	-	5,5,5	0.56	0	5,5,5	0.83	0

In the following table, the Chirals column lists the number of chiral outliers, the number of chiral centers analysed, the number of these observed in the model and the number defined in the Chemical Component Dictionary. Similar counts are reported in the Torsion and Rings columns. '-' means no outliers of that kind were identified.

Mol	Type	Chain	Res	Link	Chirals	Torsions	Rings
5	GOL	A	538	-	-	2/4/4/4	-
5	GOL	A	523	-	-	0/4/4/4	-
5	GOL	A	532	-	-	0/4/4/4	-
5	GOL	A	542	-	-	2/4/4/4	-
5	GOL	A	543	-	-	2/4/4/4	-
5	GOL	A	504	-	-	2/4/4/4	-
5	GOL	A	512	-	-	2/4/4/4	-
5	GOL	A	522	-	-	0/4/4/4	-
5	GOL	A	511	-	-	0/4/4/4	-
5	GOL	A	525	-	-	2/4/4/4	-
5	GOL	A	530	-	-	2/4/4/4	-
5	GOL	A	550	-	-	0/4/4/4	-
5	GOL	A	517	-	-	2/4/4/4	-
5	GOL	A	518	-	-	0/4/4/4	-
4	2IT	A	503	3	-	0/6/9/9	-
5	GOL	A	507	-	-	0/4/4/4	-
5	GOL	A	529	-	-	2/4/4/4	-
5	GOL	A	549	-	-	2/4/4/4	-
5	GOL	A	531	-	-	2/4/4/4	-
5	GOL	A	539	-	-	2/4/4/4	-
5	GOL	A	520	-	-	1/4/4/4	-
5	GOL	A	551	-	-	4/4/4/4	-
5	GOL	A	508	-	-	0/4/4/4	-
5	GOL	A	505	-	-	2/4/4/4	-
6	PEG	A	553	-	-	2/4/4/4	-
5	GOL	A	533	-	-	1/4/4/4	-
5	GOL	A	546	-	-	0/4/4/4	-
5	GOL	A	548	-	-	1/4/4/4	-
5	GOL	A	552	-	-	1/4/4/4	-
5	GOL	A	509	-	-	4/4/4/4	-
5	GOL	A	527	-	-	4/4/4/4	-
5	GOL	A	540	-	-	4/4/4/4	-
5	GOL	A	514	-	-	4/4/4/4	-
5	GOL	A	547	-	-	4/4/4/4	-
5	GOL	A	513	-	-	4/4/4/4	-
5	GOL	A	537	-	-	2/4/4/4	-
5	GOL	A	516	-	-	2/4/4/4	-
3	8GL	A	502	4	-	5/9/12/12	-

Continued on next page...

Continued from previous page...

Mol	Type	Chain	Res	Link	Chirals	Torsions	Rings
5	GOL	A	526	-	-	2/4/4/4	-
5	GOL	A	506	-	-	4/4/4/4	-
5	GOL	A	519	-	-	2/4/4/4	-
5	GOL	A	524	-	-	1/4/4/4	-
5	GOL	A	545	-	-	3/4/4/4	-
5	GOL	A	521	-	-	4/4/4/4	-
2	NAP	A	501	-	-	8/31/67/67	0/5/5/5
5	GOL	A	528	-	-	0/4/4/4	-
5	GOL	A	536	-	-	2/4/4/4	-
5	GOL	A	541	-	-	1/4/4/4	-
5	GOL	A	535	-	-	2/4/4/4	-
5	GOL	A	515	-	-	2/4/4/4	-
5	GOL	A	534	-	-	2/4/4/4	-
5	GOL	A	544	-	-	1/4/4/4	-
5	GOL	A	510	-	-	2/4/4/4	-

All (6) bond length outliers are listed below:

Mol	Chain	Res	Type	Atoms	Z	Observed(Å)	Ideal(Å)
3	A	502	8GL	O03-C02	-7.50	1.28	1.40
3	A	502	8GL	C02-N01	4.85	1.63	1.43
4	A	503	2IT	CAI-NAA	3.94	1.37	1.27
2	A	501	NAP	O4D-C1D	2.83	1.45	1.41
2	A	501	NAP	P2B-O2X	-2.82	1.44	1.54
4	A	503	2IT	OAC-CAJ	-2.09	1.24	1.30

All (11) bond angle outliers are listed below:

Mol	Chain	Res	Type	Atoms	Z	Observed(^{o})	Ideal(^{o})
3	A	502	8GL	O03-C02-C04	4.62	117.03	108.15
2	A	501	NAP	C3N-C7N-N7N	3.33	121.75	117.75
2	A	501	NAP	N3A-C2A-N1A	-2.94	124.08	128.68
2	A	501	NAP	N6A-C6A-N1A	2.61	124.00	118.57
3	A	502	8GL	C05-C04-C02	-2.58	109.15	114.81
2	A	501	NAP	O3X-P2B-O1X	2.55	120.68	110.68
2	A	501	NAP	O2B-P2B-O1X	-2.32	100.43	109.39
5	A	504	GOL	O3-C3-C2	2.32	121.30	110.20
2	A	501	NAP	O2X-P2B-O2B	2.14	115.56	105.99
3	A	502	8GL	O03-C02-C09	2.05	111.74	108.88
5	A	509	GOL	C3-C2-C1	2.02	119.55	111.70

There are no chirality outliers.

All (105) torsion outliers are listed below:

Mol	Chain	Res	Type	Atoms
2	A	501	NAP	C5D-O5D-PN-O1N
2	A	501	NAP	O4D-C1D-N1N-C2N
2	A	501	NAP	O4D-C1D-N1N-C6N
3	A	502	8GL	O03-C02-C09-O10
3	A	502	8GL	O03-C02-C09-O11
3	A	502	8GL	C04-C02-C09-O10
3	A	502	8GL	C04-C02-C09-O11
5	A	505	GOL	O1-C1-C2-O2
5	A	505	GOL	O1-C1-C2-C3
5	A	506	GOL	O1-C1-C2-C3
5	A	510	GOL	O1-C1-C2-C3
5	A	512	GOL	C1-C2-C3-O3
5	A	513	GOL	O1-C1-C2-C3
5	A	514	GOL	C1-C2-C3-O3
5	A	515	GOL	C1-C2-C3-O3
5	A	515	GOL	O2-C2-C3-O3
5	A	516	GOL	O1-C1-C2-C3
5	A	517	GOL	O1-C1-C2-C3
5	A	521	GOL	C1-C2-C3-O3
5	A	526	GOL	O1-C1-C2-C3
5	A	527	GOL	O1-C1-C2-C3
5	A	530	GOL	O1-C1-C2-O2
5	A	530	GOL	O1-C1-C2-C3
5	A	531	GOL	O1-C1-C2-O2
5	A	531	GOL	O1-C1-C2-C3
5	A	534	GOL	O1-C1-C2-O2
5	A	534	GOL	O1-C1-C2-C3
5	A	536	GOL	C1-C2-C3-O3
5	A	537	GOL	O1-C1-C2-C3
5	A	538	GOL	O1-C1-C2-O2
5	A	538	GOL	O1-C1-C2-C3
5	A	540	GOL	O1-C1-C2-C3
5	A	540	GOL	C1-C2-C3-O3
5	A	543	GOL	O1-C1-C2-C3
5	A	551	GOL	C1-C2-C3-O3
5	A	510	GOL	O1-C1-C2-O2
5	A	516	GOL	O1-C1-C2-O2
5	A	525	GOL	O2-C2-C3-O3
5	A	536	GOL	O2-C2-C3-O3
5	A	504	GOL	C1-C2-C3-O3

Continued on next page...

Continued from previous page...

Mol	Chain	Res	Type	Atoms
5	A	506	GOL	C1-C2-C3-O3
5	A	509	GOL	O1-C1-C2-C3
5	A	509	GOL	C1-C2-C3-O3
5	A	514	GOL	O1-C1-C2-C3
5	A	519	GOL	C1-C2-C3-O3
5	A	521	GOL	O1-C1-C2-C3
5	A	525	GOL	C1-C2-C3-O3
5	A	529	GOL	C1-C2-C3-O3
5	A	539	GOL	O1-C1-C2-C3
5	A	542	GOL	C1-C2-C3-O3
5	A	545	GOL	C1-C2-C3-O3
5	A	547	GOL	O1-C1-C2-C3
5	A	547	GOL	C1-C2-C3-O3
5	A	549	GOL	O1-C1-C2-C3
5	A	551	GOL	O1-C1-C2-C3
5	A	506	GOL	O1-C1-C2-O2
5	A	512	GOL	O2-C2-C3-O3
5	A	514	GOL	O1-C1-C2-O2
5	A	514	GOL	O2-C2-C3-O3
5	A	526	GOL	O1-C1-C2-O2
5	A	527	GOL	O1-C1-C2-O2
5	A	537	GOL	O1-C1-C2-O2
5	A	540	GOL	O2-C2-C3-O3
5	A	543	GOL	O1-C1-C2-O2
5	A	547	GOL	O1-C1-C2-O2
5	A	551	GOL	O2-C2-C3-O3
5	A	517	GOL	O1-C1-C2-O2
5	A	519	GOL	O2-C2-C3-O3
5	A	521	GOL	O2-C2-C3-O3
5	A	542	GOL	O2-C2-C3-O3
5	A	552	GOL	O1-C1-C2-C3
5	A	504	GOL	O2-C2-C3-O3
5	A	513	GOL	O2-C2-C3-O3
2	A	501	NAP	C5D-O5D-PN-O3
5	A	506	GOL	O2-C2-C3-O3
5	A	541	GOL	O2-C2-C3-O3
5	A	548	GOL	O1-C1-C2-O2
5	A	527	GOL	C1-C2-C3-O3
2	A	501	NAP	C5D-O5D-PN-O2N
3	A	502	8GL	C09-C02-C04-C05
5	A	513	GOL	O1-C1-C2-O2
5	A	540	GOL	O1-C1-C2-O2

Continued on next page...

Continued from previous page...

Mol	Chain	Res	Type	Atoms
6	A	553	PEG	O2-C3-C4-O4
6	A	553	PEG	C1-C2-O2-C3
5	A	539	GOL	O1-C1-C2-O2
2	A	501	NAP	C3B-C2B-O2B-P2B
5	A	520	GOL	O1-C1-C2-O2
5	A	545	GOL	O1-C1-C2-O2
5	A	533	GOL	O1-C1-C2-C3
5	A	509	GOL	O1-C1-C2-O2
5	A	509	GOL	O2-C2-C3-O3
5	A	521	GOL	O1-C1-C2-O2
5	A	527	GOL	O2-C2-C3-O3
5	A	529	GOL	O2-C2-C3-O3
5	A	549	GOL	O1-C1-C2-O2
5	A	551	GOL	O1-C1-C2-O2
2	A	501	NAP	C2D-C1D-N1N-C6N
5	A	535	GOL	O2-C2-C3-O3
5	A	544	GOL	O2-C2-C3-O3
5	A	545	GOL	O2-C2-C3-O3
5	A	513	GOL	C1-C2-C3-O3
5	A	524	GOL	C1-C2-C3-O3
5	A	535	GOL	C1-C2-C3-O3
2	A	501	NAP	O4B-C4B-C5B-O5B
5	A	547	GOL	O2-C2-C3-O3

There are no ring outliers.

10 monomers are involved in 16 short contacts:

Mol	Chain	Res	Type	Clashes	Symm-Clashes
5	A	532	GOL	1	0
5	A	504	GOL	1	0
4	A	503	2IT	2	0
5	A	539	GOL	1	0
5	A	509	GOL	2	0
5	A	514	GOL	2	0
3	A	502	8GL	3	0
5	A	506	GOL	1	0
2	A	501	NAP	4	0
5	A	535	GOL	1	0

The following is a two-dimensional graphical depiction of Mogul quality analysis of bond lengths, bond angles, torsion angles, and ring geometry for all instances of the Ligand of Interest. In addition, ligands with molecular weight > 250 and outliers as shown on the validation Tables will

also be included. For torsion angles, if less then 5% of the Mogul distribution of torsion angles is within 10 degrees of the torsion angle in question, then that torsion angle is considered an outlier. Any bond that is central to one or more torsion angles identified as an outlier by Mogul will be highlighted in the graph. For rings, the root-mean-square deviation (RMSD) between the ring in question and similar rings identified by Mogul is calculated over all ring torsion angles. If the average RMSD is greater than 60 degrees and the minimal RMSD between the ring in question and any Mogul-identified rings is also greater than 60 degrees, then that ring is considered an outlier. The outliers are highlighted in purple. The color gray indicates Mogul did not find sufficient equivalents in the CSD to analyse the geometry.

Ligand NAP A 501

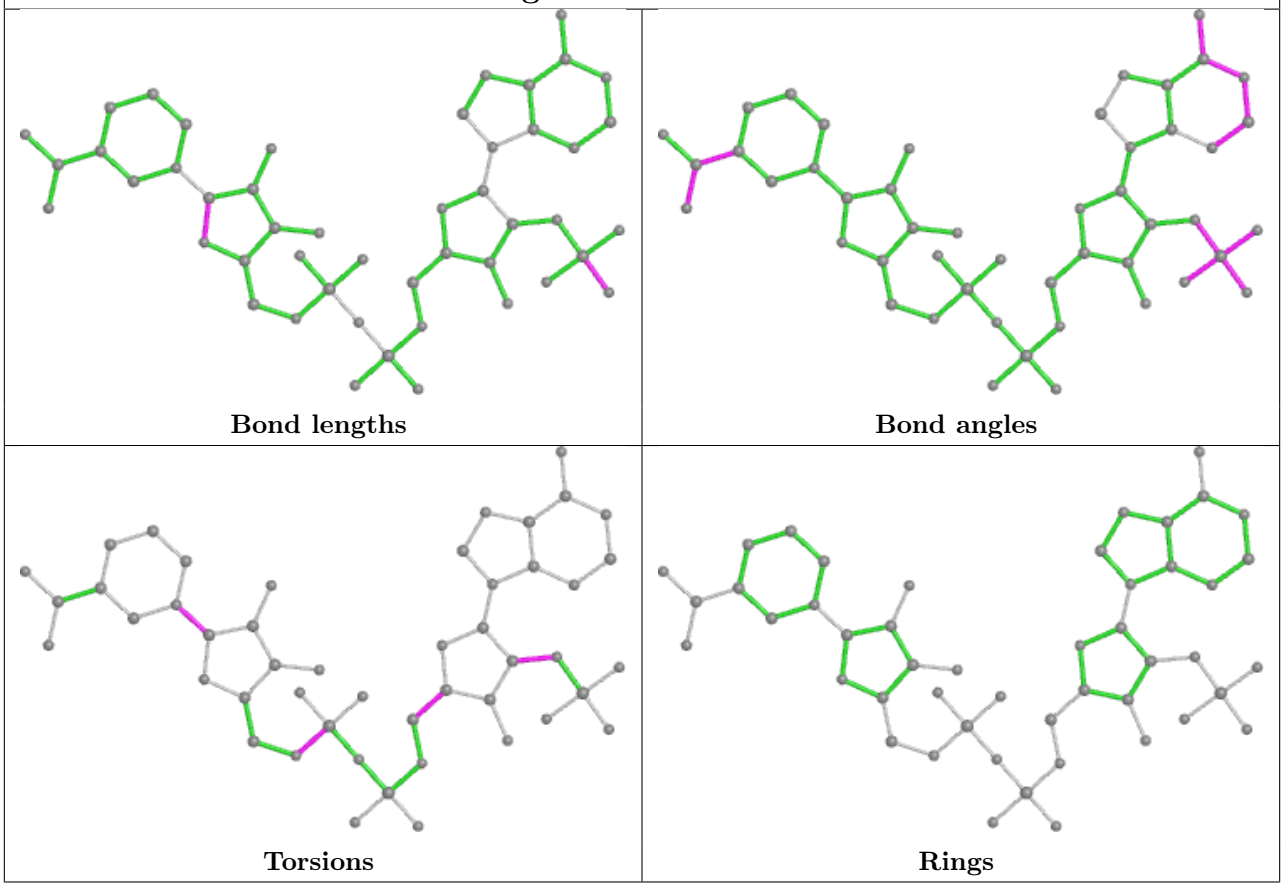

5.7 Other polymers (i)

There are no such residues in this entry.

5.8 Polymer linkage issues (i)

There are no chain breaks in this entry.

6 Fit of model and data (i)

6.1 Protein, DNA and RNA chains (i)

In the following table, the column labelled '#RSRZ> 2' contains the number (and percentage) of RSRZ outliers, followed by percent RSRZ outliers for the chain as percentile scores relative to all X-ray entries and entries of similar resolution. The OWAB column contains the minimum, median, 95th percentile and maximum values of the occupancy-weighted average B-factor per residue. The column labelled 'Q< 0.9' lists the number of (and percentage) of residues with an average occupancy less than 0.9.

Mol	Chain	Analysed	<RSRZ>	#RSRZ>2	OWAB(Å^2)	Q<0.9
1	A	459/460 (99%)	-0.32	4 (0%) 84 89	14, 22, 38, 59	1 (0%)

All (4) RSRZ outliers are listed below:

Mol	Chain	Res	Type	RSRZ
1	A	2	SER	3.9
1	A	6	HIS	2.6
1	A	216	GLN	2.4
1	A	431	GLU	2.3

6.2 Non-standard residues in protein, DNA, RNA chains (i)

There are no non-standard protein/DNA/RNA residues in this entry.

6.3 Carbohydrates (i)

There are no monosaccharides in this entry.

6.4 Ligands (i)

In the following table, the Atoms column lists the number of modelled atoms in the group and the number defined in the chemical component dictionary. The B-factors column lists the minimum, median, 95th percentile and maximum values of B factors of atoms in the group. The column labelled 'Q< 0.9' lists the number of atoms with occupancy less than 0.9.

Mol	Type	Chain	Res	Atoms	RSCC	RSR	B-factors(Å^2)	Q<0.9
5	GOL	A	534	6/6	-0.15	1.75	150,152,153,154	0
5	GOL	A	526	6/6	0.56	0.32	59,66,67,71	0
5	GOL	A	520	6/6	0.58	0.22	51,57,60,64	0

Continued on next page...

Continued from previous page...

Mol	Type	Chain	Res	Atoms	RSCC	RSR	B-factors(Å^2)	Q<0.9
5	GOL	A	545	6/6	0.63	0.26	51,64,67,71	0
5	GOL	A	550	6/6	0.65	0.26	62,64,67,69	0
5	GOL	A	535	6/6	0.68	0.23	61,64,67,75	0
5	GOL	A	519	6/6	0.71	0.16	75,76,76,77	0
5	GOL	A	514	6/6	0.74	0.26	42,50,53,61	0
5	GOL	A	537	6/6	0.74	0.20	64,73,75,80	0
5	GOL	A	536	6/6	0.75	0.18	74,76,78,80	0
5	GOL	A	542	6/6	0.76	0.25	69,77,79,80	0
5	GOL	A	544	6/6	0.77	0.39	76,80,81,82	0
5	GOL	A	531	6/6	0.77	0.22	75,80,83,83	0
5	GOL	A	529	6/6	0.77	0.38	77,80,81,82	0
5	GOL	A	527	6/6	0.78	0.20	70,74,76,82	0
5	GOL	A	539	6/6	0.78	0.18	46,53,55,64	0
5	GOL	A	532	6/6	0.79	0.30	31,46,54,57	6
5	GOL	A	530	6/6	0.79	0.15	49,57,59,60	0
5	GOL	A	551	6/6	0.80	0.47	52,66,69,70	0
5	GOL	A	546	6/6	0.81	0.23	56,59,62,62	0
6	PEG	A	553	7/7	0.81	0.29	70,74,78,78	0
5	GOL	A	547	6/6	0.82	0.27	35,54,56,61	0
5	GOL	A	538	6/6	0.82	0.28	69,75,76,78	0
5	GOL	A	510	6/6	0.83	0.20	30,31,36,45	0
5	GOL	A	552	6/6	0.83	0.45	75,79,80,81	0
5	GOL	A	533	6/6	0.83	0.20	69,72,75,77	0
5	GOL	A	549	6/6	0.84	0.21	85,85,87,90	0
5	GOL	A	524	6/6	0.84	0.18	74,74,75,76	0
5	GOL	A	515	6/6	0.84	0.20	56,58,59,61	0
5	GOL	A	518	6/6	0.84	0.13	70,72,72,74	0
5	GOL	A	528	6/6	0.84	0.26	56,62,64,73	0
5	GOL	A	541	6/6	0.85	0.28	67,69,71,72	0
5	GOL	A	517	6/6	0.85	0.14	54,55,61,67	0
5	GOL	A	543	6/6	0.85	0.15	65,72,75,78	0
5	GOL	A	522	6/6	0.86	0.25	53,60,66,70	0
5	GOL	A	521	6/6	0.86	0.18	69,74,78,80	0
5	GOL	A	540	6/6	0.88	0.23	53,62,67,70	0
5	GOL	A	509	6/6	0.89	0.31	32,36,37,39	0
5	GOL	A	504	6/6	0.89	0.16	33,43,47,47	0
5	GOL	A	511	6/6	0.90	0.20	61,64,65,71	0
5	GOL	A	506	6/6	0.90	0.15	30,44,45,46	0
5	GOL	A	508	6/6	0.90	0.12	31,37,39,42	0
5	GOL	A	523	6/6	0.90	0.27	36,49,57,67	0
5	GOL	A	525	6/6	0.91	0.21	24,44,47,60	0
5	GOL	A	507	6/6	0.91	0.27	32,40,45,51	0

Continued on next page...

Continued from previous page...

Mol	Type	Chain	Res	Atoms	RSCC	RSR	B-factors(Å^2)	Q<0.9
5	GOL	A	548	6/6	0.91	0.12	72,76,80,82	0
5	GOL	A	512	6/6	0.91	0.17	56,66,71,71	0
5	GOL	A	516	6/6	0.93	0.15	45,52,57,57	0
5	GOL	A	513	6/6	0.93	0.22	38,50,55,63	0
5	GOL	A	505	6/6	0.95	0.10	27,30,30,32	6
4	2IT	A	503	10/10	0.96	0.10	17,19,22,23	9
3	8GL	A	502	11/11	0.97	0.13	30,31,32,32	11
2	NAP	A	501	48/48	0.97	0.08	16,20,30,33	0

The following is a graphical depiction of the model fit to experimental electron density of all instances of the Ligand of Interest. In addition, ligands with molecular weight > 250 and outliers as shown on the geometry validation Tables will also be included. Each fit is shown from different orientation to approximate a three-dimensional view.

Electron density around NAP A 501:

2mF$_o$-DF$_c$ (at 0.7 rmsd) in gray
mF$_o$-DF$_c$ (at 3 rmsd) in purple (negative) and green (positive)

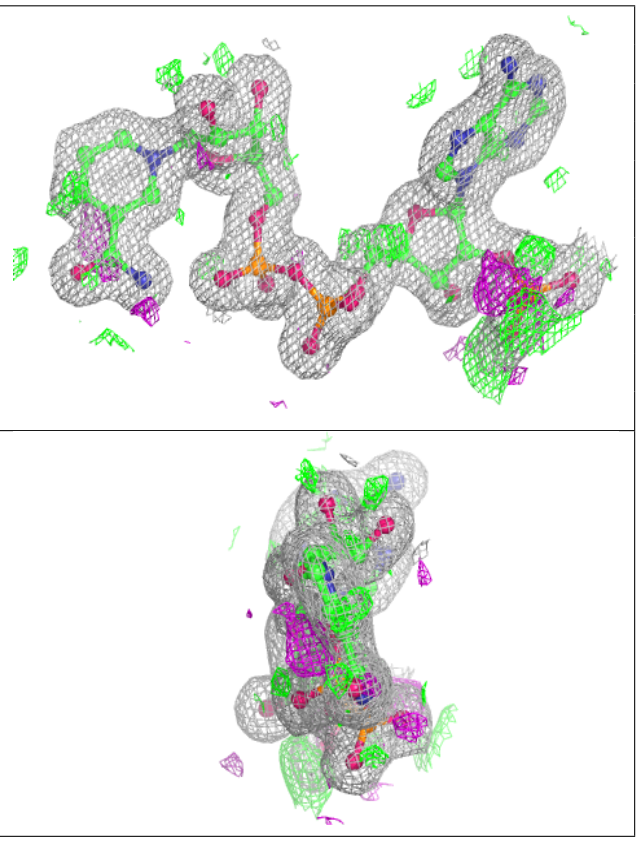

6.5 Other polymers (i)

There are no such residues in this entry.