Full wwPDB X-ray Structure Validation Report (i)

Oct 30, 2023 – 06:37 PM JST

PDB ID	:	4XKJ
Title	:	a Novel D-lactate Dehydrogenase from Sporolactobacillus sp
Authors	:	Bo, Y.; Hui, D.; Xiang, L.
Deposited on	:	2015-01-12
Resolution	:	3.15 Å(reported)

This is a Full wwPDB X-ray Structure Validation Report for a publicly released PDB entry.

We welcome your comments at *validation@mail.wwpdb.org*
A user guide is available at
https://www.wwpdb.org/validation/2017/XrayValidationReportHelp
with specific help available everywhere you see the (i) symbol.

The types of validation reports are described at
http://www.wwpdb.org/validation/2017/FAQs#types.

The following versions of software and data (see references (i)) were used in the production of this report:

MolProbity	:	4.02b-467
Mogul	:	1.8.5 (274361), CSD as541be (2020)
Xtriage (Phenix)	:	1.13
EDS	:	2.36
buster-report	:	1.1.7 (2018)
Percentile statistics	:	20191225.v01 (using entries in the PDB archive December 25th 2019)
Refmac	:	5.8.0158
CCP4	:	7.0.044 (Gargrove)
Ideal geometry (proteins)	:	Engh & Huber (2001)
Ideal geometry (DNA, RNA)	:	Parkinson et al. (1996)
Validation Pipeline (wwPDB-VP)	:	2.36

1 Overall quality at a glance (i)

The following experimental techniques were used to determine the structure:
X-RAY DIFFRACTION

The reported resolution of this entry is 3.15 Å.

Percentile scores (ranging between 0-100) for global validation metrics of the entry are shown in the following graphic. The table shows the number of entries on which the scores are based.

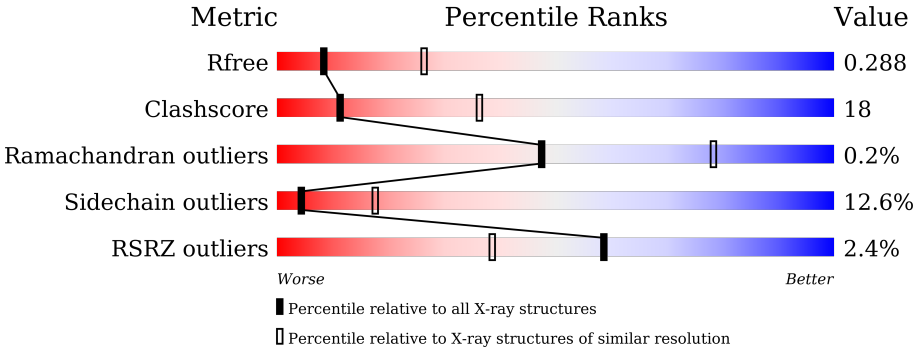

Metric	Whole archive (#Entries)	Similar resolution (#Entries, resolution range(Å))
R_{free}	130704	1626 (3.18-3.10)
Clashscore	141614	1735 (3.18-3.10)
Ramachandran outliers	138981	1677 (3.18-3.10)
Sidechain outliers	138945	1677 (3.18-3.10)
RSRZ outliers	127900	1588 (3.18-3.10)

The table below summarises the geometric issues observed across the polymeric chains and their fit to the electron density. The red, orange, yellow and green segments of the lower bar indicate the fraction of residues that contain outliers for >=3, 2, 1 and 0 types of geometric quality criteria respectively. A grey segment represents the fraction of residues that are not modelled. The numeric value for each fraction is indicated below the corresponding segment, with a dot representing fractions <=5% The upper red bar (where present) indicates the fraction of residues that have poor fit to the electron density. The numeric value is given above the bar.

Mol	Chain	Length	Quality of chain
1	A	335	4% 57% 37% 5% •
1	B	335	61% 34% • •

2 Entry composition (i)

There are 2 unique types of molecules in this entry. The entry contains 5200 atoms, of which 0 are hydrogens and 0 are deuteriums.

In the tables below, the ZeroOcc column contains the number of atoms modelled with zero occupancy, the AltConf column contains the number of residues with at least one atom in alternate conformation and the Trace column contains the number of residues modelled with at most 2 atoms.

- Molecule 1 is a protein called D-lactate dehydrogenase.

Mol	Chain	Residues	Atoms					ZeroOcc	AltConf	Trace
			Total	C	N	O	S			
1	A	332	2556	1605	447	495	9	0	0	0
1	B	332	2556	1605	447	495	9	0	0	0

- Molecule 2 is NICOTINAMIDE-ADENINE-DINUCLEOTIDE (three-letter code: NAD) (formula: $C_{21}H_{27}N_7O_{14}P_2$).

NAD

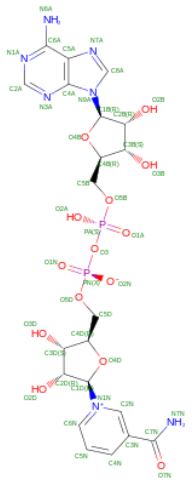

Mol	Chain	Residues	Atoms					ZeroOcc	AltConf
			Total	C	N	O	P		
2	A	1	44	21	7	14	2	0	0
2	B	1	44	21	7	14	2	0	0

3 Residue-property plots (i)

These plots are drawn for all protein, RNA, DNA and oligosaccharide chains in the entry. The first graphic for a chain summarises the proportions of the various outlier classes displayed in the second graphic. The second graphic shows the sequence view annotated by issues in geometry and electron density. Residues are color-coded according to the number of geometric quality criteria for which they contain at least one outlier: green = 0, yellow = 1, orange = 2 and red = 3 or more. A red dot above a residue indicates a poor fit to the electron density (RSRZ > 2). Stretches of 2 or more consecutive residues without any outlier are shown as a green connector. Residues present in the sample, but not in the model, are shown in grey.

• Molecule 1: D-lactate dehydrogenase

Chain A:

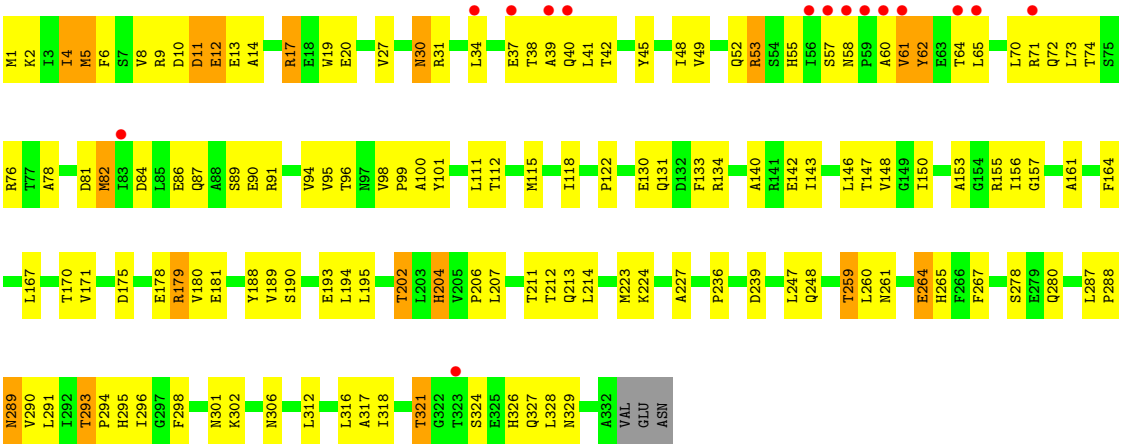

• Molecule 1: D-lactate dehydrogenase

Chain B:

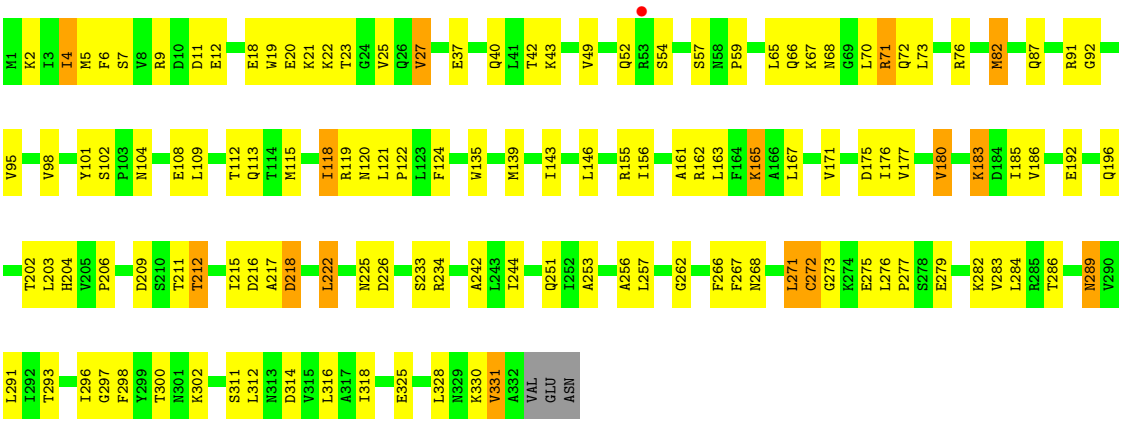

4 Data and refinement statistics (i)

Property	Value	Source
Space group	P 21 21 21	Depositor
Cell constants a, b, c, α, β, γ	61.26Å 109.50Å 113.00Å 90.00° 90.00° 90.00°	Depositor
Resolution (Å)	41.53 – 3.15 49.27 – 3.15	Depositor EDS
% Data completeness (in resolution range)	95.7 (41.53-3.15) 95.7 (49.27-3.15)	Depositor EDS
R_{merge}	(Not available)	Depositor
R_{sym}	(Not available)	Depositor
$< I/\sigma(I) >$ [1]	1.56 (at 3.12Å)	Xtriage
Refinement program	PHENIX (phenix.refine: 1.7_650)	Depositor
R, R_{free}	0.204 , 0.292 0.199 , 0.288	Depositor DCC
R_{free} test set	1304 reflections (9.94%)	wwPDB-VP
Wilson B-factor (Å^2)	57.3	Xtriage
Anisotropy	0.139	Xtriage
Bulk solvent k_{sol}(e/Å^3), B_{sol}(Å^2)	0.28 , 24.8	EDS
L-test for twinning[2]	$< \|L\| > = 0.48$, $< L^2 > = 0.31$	Xtriage
Estimated twinning fraction	0.010 for -h,l,k	Xtriage
F_o,F_c correlation	0.91	EDS
Total number of atoms	5200	wwPDB-VP
Average B, all atoms (Å^2)	53.0	wwPDB-VP

Xtriage's analysis on translational NCS is as follows: *The largest off-origin peak in the Patterson function is 4.88% of the height of the origin peak. No significant pseudotranslation is detected.*

[1]Intensities estimated from amplitudes.

[2]Theoretical values of $< |L| >$, $< L^2 >$ for acentric reflections are 0.5, 0.333 respectively for untwinned datasets, and 0.375, 0.2 for perfectly twinned datasets.

5 Model quality (i)

5.1 Standard geometry (i)

Bond lengths and bond angles in the following residue types are not validated in this section: NAD

The Z score for a bond length (or angle) is the number of standard deviations the observed value is removed from the expected value. A bond length (or angle) with $|Z| > 5$ is considered an outlier worth inspection. RMSZ is the root-mean-square of all Z scores of the bond lengths (or angles).

Mol	Chain	Bond lengths		Bond angles	
		RMSZ	$\#\|Z\|>5$	RMSZ	$\#\|Z\|>5$
1	A	0.46	0/2586	0.67	1/3508 (0.0%)
1	B	0.45	0/2586	0.69	0/3508
All	All	0.46	0/5172	0.68	1/7016 (0.0%)

Chiral center outliers are detected by calculating the chiral volume of a chiral center and verifying if the center is modelled as a planar moiety or with the opposite hand.A planarity outlier is detected by checking planarity of atoms in a peptide group, atoms in a mainchain group or atoms of a sidechain that are expected to be planar.

Mol	Chain	#Chirality outliers	#Planarity outliers
1	B	0	2

There are no bond length outliers.

All (1) bond angle outliers are listed below:

Mol	Chain	Res	Type	Atoms	Z	Observed(^{o})	Ideal(^{o})
1	A	204	HIS	N-CA-C	5.11	124.80	111.00

There are no chirality outliers.

All (2) planarity outliers are listed below:

Mol	Chain	Res	Type	Group
1	B	273	GLY	Peptide
1	B	298	PHE	Peptide

5.2 Too-close contacts (i)

In the following table, the Non-H and H(model) columns list the number of non-hydrogen atoms and hydrogen atoms in the chain respectively. The H(added) column lists the number of hydrogen

atoms added and optimized by MolProbity. The Clashes column lists the number of clashes within the asymmetric unit, whereas Symm-Clashes lists symmetry-related clashes.

Mol	Chain	Non-H	H(model)	H(added)	Clashes	Symm-Clashes
1	A	2556	0	2619	112	1
1	B	2556	0	2619	89	1
2	A	44	0	25	3	0
2	B	44	0	25	11	0
All	All	5200	0	5288	187	1

The all-atom clashscore is defined as the number of clashes found per 1000 atoms (including hydrogen atoms). The all-atom clashscore for this structure is 18.

All (187) close contacts within the same asymmetric unit are listed below, sorted by their clash magnitude.

Atom-1	Atom-2	Interatomic distance (Å)	Clash overlap (Å)
1:B:101:TYR:OH	2:B:401:NAD:H4N	1.45	1.11
1:B:43:LYS:HA	1:B:68:ASN:HD22	1.36	0.91
1:A:264:GLU:OE2	1:A:265:HIS:CE1	2.25	0.88
1:A:261:ASN:HD22	1:A:280:GLN:HE22	1.22	0.87
1:A:190:SER:OG	1:A:193:GLU:HG3	1.77	0.84
1:B:118:ILE:HG13	1:B:146:LEU:HD11	1.60	0.84
1:A:150:ILE:HD13	1:A:161:ALA:HB2	1.63	0.81
1:B:101:TYR:OH	2:B:401:NAD:C4N	2.29	0.81
1:A:62:TYR:HB3	1:A:91:ARG:HG3	1.63	0.81
1:B:156:ILE:HD12	2:B:401:NAD:H52N	1.63	0.80
1:A:42:THR:HB	1:A:70:LEU:HD11	1.63	0.80
1:A:89:SER:HB3	1:A:329:ASN:HB2	1.64	0.79
1:A:5:MET:HE1	1:A:312:LEU:HD11	1.64	0.78
1:A:179:ARG:HG2	1:A:181:GLU:OE2	1.85	0.76
1:A:296:ILE:HG21	1:B:124:PHE:CZ	2.21	0.75
1:B:175:ASP:OD1	2:B:401:NAD:H1B	1.86	0.75
1:A:260:LEU:HD12	1:A:261:ASN:H	1.51	0.75
1:A:38:THR:HA	1:A:41:LEU:HG	1.69	0.74
1:A:20:GLU:HG3	1:A:27:VAL:HG13	1.69	0.73
1:B:282:LYS:O	1:B:286:THR:HG23	1.89	0.72
1:B:156:ILE:HG13	2:B:401:NAD:O2N	1.88	0.72
1:A:39:ALA:HB1	1:A:64:THR:HG21	1.71	0.71
1:A:58:ASN:O	1:A:61:VAL:HG23	1.90	0.70
1:A:278:SER:HB2	1:A:280:GLN:HB2	1.73	0.69
1:B:5:MET:HE2	1:B:312:LEU:HD21	1.73	0.69
1:A:34:LEU:H	1:A:52:GLN:HE22	1.41	0.69
1:A:296:ILE:HG21	1:B:124:PHE:CE1	2.28	0.68

Continued on next page...

Continued from previous page...

Atom-1	Atom-2	Interatomic distance (Å)	Clash overlap (Å)
1:A:78:ALA:HA	1:A:98:VAL:O	1.93	0.68
1:A:211:THR:HA	1:A:214:LEU:HD13	1.74	0.68
1:B:279:GLU:O	1:B:283:VAL:HG23	1.93	0.68
1:B:155:ARG:HG3	1:B:155:ARG:HH11	1.58	0.68
1:A:55:HIS:HA	1:A:82:MET:HB2	1.76	0.68
1:A:49:VAL:HG22	1:A:74:THR:HB	1.77	0.67
1:A:207:LEU:HD21	1:A:236:PRO:HG2	1.77	0.66
1:A:115:MET:HB3	1:B:112:THR:OG1	1.96	0.65
1:B:20:GLU:HG2	1:B:27:VAL:HG13	1.79	0.64
1:B:211:THR:HG22	2:B:401:NAD:H61A	1.62	0.64
1:B:9:ARG:HB2	1:B:12:GLU:HG3	1.80	0.63
1:B:289:ASN:OD1	1:B:289:ASN:N	2.26	0.62
1:B:71:ARG:HH11	1:B:71:ARG:HB3	1.65	0.62
1:A:9:ARG:H	1:A:12:GLU:HG3	1.64	0.62
1:A:71:ARG:O	1:A:94:VAL:HG23	2.00	0.61
1:A:156:ILE:HD12	2:A:401:NAD:H52N	1.81	0.61
1:A:20:GLU:CG	1:A:27:VAL:HG13	2.31	0.61
1:A:131:GLN:O	1:B:271:LEU:HB2	2.01	0.60
1:A:112:THR:OG1	1:B:115:MET:HB3	2.01	0.59
1:A:150:ILE:CD1	1:A:161:ALA:HB2	2.31	0.59
1:B:118:ILE:HG13	1:B:146:LEU:CD1	2.31	0.59
1:B:161:ALA:HB1	1:B:171:VAL:HG11	1.84	0.59
1:B:272:CYS:SG	1:B:272:CYS:O	2.61	0.58
1:A:189:VAL:HG23	1:A:190:SER:O	2.04	0.58
1:B:20:GLU:CG	1:B:27:VAL:HG13	2.33	0.58
1:B:66:GLN:HG3	1:B:91:ARG:O	2.04	0.57
1:B:5:MET:CE	1:B:312:LEU:HD21	2.34	0.57
1:A:62:TYR:H	1:A:62:TYR:HD2	1.50	0.57
1:B:176:ILE:HG13	1:B:177:VAL:HG13	1.87	0.57
1:A:118:ILE:HG13	1:A:146:LEU:HD11	1.86	0.57
1:B:109:LEU:HG	1:B:109:LEU:O	2.03	0.56
1:B:4:ILE:HG13	1:B:5:MET:N	2.21	0.56
1:A:130:GLU:O	1:B:272:CYS:HA	2.06	0.56
1:B:113:GLN:HA	1:B:113:GLN:OE1	2.06	0.55
1:A:38:THR:O	1:A:41:LEU:HB2	2.07	0.55
1:A:42:THR:HG21	1:A:65:LEU:HD22	1.88	0.55
1:A:324:SER:O	1:A:327:GLN:HG2	2.07	0.55
1:A:213:GLN:HG2	1:A:239:ASP:HB2	1.90	0.54
1:B:192:GLU:O	1:B:196:GLN:HG3	2.07	0.54
1:B:217:ALA:HB2	1:B:242:ALA:HB1	1.90	0.54
1:B:101:TYR:HH	2:B:401:NAD:H4N	1.67	0.53

Continued on next page...

Continued from previous page...

Atom-1	Atom-2	Interatomic distance (Å)	Clash overlap (Å)
1:A:167:LEU:HD21	1:B:167:LEU:HD21	1.89	0.53
1:A:4:ILE:HB	1:A:45:TYR:CD2	2.44	0.53
1:B:23:THR:HB	1:B:25:VAL:HG23	1.90	0.53
1:B:43:LYS:HG2	1:B:68:ASN:ND2	2.24	0.52
1:B:218:ASP:O	1:B:222:LEU:HD12	2.09	0.52
1:A:86:GLU:O	1:A:90:GLU:HG2	2.09	0.52
1:A:122:PRO:HG3	1:A:291:LEU:HD21	1.91	0.52
1:B:54:SER:O	1:B:82:MET:HB2	2.11	0.51
1:A:206:PRO:HA	2:A:401:NAD:O3D	2.11	0.51
1:B:161:ALA:CB	1:B:171:VAL:HG11	2.40	0.51
1:A:261:ASN:HD22	1:A:280:GLN:NE2	2.01	0.51
1:B:42:THR:HB	1:B:70:LEU:HD11	1.93	0.51
1:B:244:ILE:HG13	1:B:284:LEU:HD21	1.93	0.51
1:B:23:THR:CB	1:B:25:VAL:HG23	2.42	0.50
1:B:122:PRO:HG3	1:B:291:LEU:HD21	1.93	0.50
1:A:317:ALA:HA	1:A:321:THR:HG23	1.92	0.50
1:A:134:ARG:HA	1:B:268:ASN:HA	1.93	0.50
1:A:99:PRO:HG3	1:A:326:HIS:CD2	2.47	0.50
1:A:267:PHE:CE2	1:A:294:PRO:HA	2.46	0.50
1:B:92:GLY:HA2	1:B:331:VAL:CG1	2.42	0.50
1:A:293:THR:HB	1:A:296:ILE:HD11	1.94	0.50
1:A:259:THR:HB	1:A:295:HIS:ND1	2.26	0.50
1:A:294:PRO:HD2	1:A:296:ILE:HG13	1.94	0.50
1:A:142:GLU:HG3	1:B:302:LYS:HB2	1.94	0.49
1:A:260:LEU:CD1	1:A:261:ASN:H	2.22	0.49
1:A:148:VAL:HB	1:A:171:VAL:HG22	1.93	0.49
1:A:288:PRO:HG2	1:A:289:ASN:OD1	2.13	0.49
1:B:119:ARG:HB2	1:B:121:LEU:HG	1.95	0.49
1:A:224:LYS:HB2	1:A:227:ALA:HB2	1.94	0.49
1:A:30:ASN:C	1:A:30:ASN:HD22	2.15	0.49
1:A:12:GLU:OE2	1:A:76:ARG:NH1	2.46	0.49
1:B:203:LEU:HD21	1:B:215:ILE:HD11	1.93	0.49
1:B:206:PRO:HD3	2:B:401:NAD:H51A	1.95	0.49
1:B:19:TRP:CE3	1:B:312:LEU:HD13	2.47	0.48
1:A:194:LEU:C	1:A:194:LEU:HD23	2.33	0.48
1:A:247:LEU:HD13	1:A:290:VAL:CG2	2.44	0.48
1:B:109:LEU:HD22	1:B:297:GLY:HA2	1.94	0.48
1:B:92:GLY:HA2	1:B:331:VAL:HG12	1.94	0.48
1:B:155:ARG:HH11	1:B:155:ARG:CG	2.26	0.48
1:B:262:GLY:O	1:B:266:PHE:CE2	2.67	0.48
1:A:316:LEU:HD23	1:A:316:LEU:HA	1.71	0.48

Continued on next page...

Continued from previous page...

Atom-1	Atom-2	Interatomic distance (Å)	Clash overlap (Å)
1:A:143:ILE:HG13	1:B:108:GLU:CD	2.34	0.47
1:A:42:THR:HG21	1:A:65:LEU:CD2	2.43	0.47
1:A:45:TYR:O	1:A:70:LEU:HD21	2.14	0.47
1:A:202:THR:OG1	1:A:204:HIS:NE2	2.47	0.47
1:B:202:THR:HG1	1:B:204:HIS:CE1	2.31	0.47
1:A:19:TRP:CZ2	1:A:312:LEU:HB3	2.50	0.47
1:A:207:LEU:CD2	1:A:236:PRO:HG2	2.45	0.47
1:A:10:ASP:HA	1:A:13:GLU:OE2	2.15	0.47
1:B:211:THR:HG22	2:B:401:NAD:N6A	2.28	0.47
1:A:65:LEU:HD22	1:A:70:LEU:HD12	1.97	0.46
1:A:84:ASP:CG	1:A:87:GLN:HE21	2.18	0.46
1:B:256:ALA:O	1:B:257:LEU:HD23	2.14	0.46
1:B:156:ILE:CG1	2:B:401:NAD:O2N	2.60	0.46
1:B:119:ARG:O	1:B:120:ASN:HB2	2.15	0.46
1:A:260:LEU:HD12	1:A:261:ASN:N	2.27	0.46
1:B:314:ASP:O	1:B:318:ILE:HG13	2.16	0.46
1:B:65:LEU:HD22	1:B:70:LEU:HD12	1.98	0.46
1:B:225:ASN:HA	1:B:251:GLN:O	2.16	0.45
1:A:62:TYR:CD2	1:A:62:TYR:N	2.85	0.45
1:B:233:SER:OG	1:B:234:ARG:N	2.49	0.45
1:A:6:PHE:CE2	1:A:48:ILE:HD11	2.51	0.45
1:A:42:THR:CB	1:A:70:LEU:HD11	2.43	0.45
1:A:38:THR:HA	1:A:41:LEU:CG	2.40	0.45
1:A:167:LEU:HD21	1:B:167:LEU:CD2	2.47	0.45
1:A:207:LEU:HD11	1:A:236:PRO:HB2	1.99	0.45
1:B:276:LEU:HA	1:B:277:PRO:HD3	1.68	0.45
1:A:293:THR:CG2	1:A:296:ILE:HD11	2.47	0.45
1:A:5:MET:HG2	1:A:8:VAL:HG22	2.00	0.44
1:A:14:ALA:HA	1:A:17:ARG:NH1	2.33	0.44
1:A:99:PRO:HG3	1:A:326:HIS:HD2	1.82	0.44
1:A:289:ASN:OD1	1:A:289:ASN:N	2.34	0.44
1:B:23:THR:OG1	1:B:25:VAL:HG23	2.17	0.44
1:B:4:ILE:HG12	1:B:6:PHE:HE2	1.81	0.44
1:A:261:ASN:ND2	1:A:280:GLN:HE22	2.03	0.44
1:B:226:ASP:C	1:B:253:ALA:HB2	2.39	0.43
1:B:76:ARG:HG2	1:B:311:SER:OG	2.18	0.43
1:B:167:LEU:HD23	1:B:167:LEU:HA	1.69	0.43
1:A:11:ASP:HB3	1:B:139:MET:HE2	2.00	0.43
1:A:133:PHE:HB3	1:B:267:PHE:HA	1.99	0.43
1:A:2:LYS:HD3	1:A:45:TYR:CE1	2.54	0.43
1:A:293:THR:HG21	1:A:296:ILE:HD11	2.01	0.43

Continued on next page...

Continued from previous page...

Atom-1	Atom-2	Interatomic distance (Å)	Clash overlap (Å)
1:A:178:GLU:HB3	1:A:188:TYR:CE2	2.53	0.42
1:A:140:ALA:O	1:B:300:THR:HA	2.18	0.42
1:B:59:PRO:HB3	1:B:87:GLN:HE22	1.84	0.42
1:A:147:THR:HA	1:A:170:THR:O	2.20	0.42
1:B:49:VAL:CG1	1:B:76:ARG:HG3	2.49	0.42
1:A:195:LEU:O	1:A:223:MET:HA	2.20	0.42
1:B:18:GLU:O	1:B:22:LYS:HG3	2.18	0.42
1:B:165:LYS:HD2	1:B:185:ILE:HA	2.01	0.42
1:A:39:ALA:HB1	1:A:64:THR:CG2	2.44	0.42
1:A:53:ARG:HA	1:A:53:ARG:HD2	1.62	0.41
1:A:267:PHE:CZ	1:A:294:PRO:HA	2.55	0.41
1:B:2:LYS:HB3	1:B:2:LYS:HE2	1.68	0.41
1:B:180:VAL:O	1:B:183:LYS:HB2	2.20	0.41
1:B:296:ILE:O	1:B:297:GLY:C	2.56	0.41
1:B:5:MET:HB2	1:B:5:MET:HE3	1.87	0.41
1:A:6:PHE:O	1:A:76:ARG:NH2	2.54	0.41
1:A:5:MET:HE3	1:A:27:VAL:HG21	2.02	0.41
1:A:60:ALA:O	1:A:64:THR:OG1	2.39	0.41
1:A:293:THR:CB	1:A:296:ILE:HD11	2.50	0.41
1:A:298:PHE:CD1	1:A:298:PHE:C	2.94	0.41
1:A:301:ASN:CG	1:A:302:LYS:N	2.74	0.41
1:A:318:ILE:HG22	1:A:318:ILE:O	2.21	0.41
1:B:98:VAL:HG21	1:B:311:SER:HB3	2.03	0.41
1:B:211:THR:CG2	2:B:401:NAD:H61A	2.32	0.41
1:B:316:LEU:HD23	1:B:316:LEU:HA	1.82	0.41
1:A:111:LEU:HD12	1:A:164:PHE:CE1	2.56	0.41
1:A:19:TRP:HZ3	1:A:27:VAL:HG12	1.87	0.40
1:A:207:LEU:CD1	1:A:236:PRO:HB2	2.52	0.40
1:A:312:LEU:HD23	1:A:312:LEU:HA	1.78	0.40
1:A:58:ASN:OD1	1:A:60:ALA:HB3	2.22	0.40
1:A:287:LEU:HD23	1:A:287:LEU:HA	1.90	0.40
1:B:185:ILE:HD12	1:B:185:ILE:N	2.35	0.40
1:A:100:ALA:HB2	1:A:155:ARG:HE	1.87	0.40
1:A:130:GLU:O	1:A:131:GLN:HB2	2.22	0.40
1:A:153:ALA:HA	1:A:157:GLY:HA3	2.03	0.40
1:A:175:ASP:OD2	2:A:401:NAD:H1B	2.20	0.40
1:B:209:ASP:O	1:B:212:THR:HG22	2.20	0.40

All (1) symmetry-related close contacts are listed below. The label for Atom-2 includes the symmetry operator and encoded unit-cell translations to be applied.

Atom-1	Atom-2	Interatomic distance (Å)	Clash overlap (Å)
1:A:264:GLU:OE2	1:B:216:ASP:OD2[3_555]	2.00	0.20

5.3 Torsion angles (i)

5.3.1 Protein backbone (i)

In the following table, the Percentiles column shows the percent Ramachandran outliers of the chain as a percentile score with respect to all X-ray entries followed by that with respect to entries of similar resolution.

The Analysed column shows the number of residues for which the backbone conformation was analysed, and the total number of residues.

Mol	Chain	Analysed	Favoured	Allowed	Outliers	Percentiles	
1	A	330/335 (98%)	309 (94%)	21 (6%)	0	100	100
1	B	330/335 (98%)	315 (96%)	14 (4%)	1 (0%)	41	72
All	All	660/670 (98%)	624 (94%)	35 (5%)	1 (0%)	47	78

All (1) Ramachandran outliers are listed below:

Mol	Chain	Res	Type
1	B	272	CYS

5.3.2 Protein sidechains (i)

In the following table, the Percentiles column shows the percent sidechain outliers of the chain as a percentile score with respect to all X-ray entries followed by that with respect to entries of similar resolution.

The Analysed column shows the number of residues for which the sidechain conformation was analysed, and the total number of residues.

Mol	Chain	Analysed	Rotameric	Outliers	Percentiles	
1	A	277/280 (99%)	244 (88%)	33 (12%)	5	19
1	B	277/280 (99%)	240 (87%)	37 (13%)	4	16
All	All	554/560 (99%)	484 (87%)	70 (13%)	4	17

All (70) residues with a non-rotameric sidechain are listed below:

Mol	Chain	Res	Type
1	A	1	MET
1	A	4	ILE
1	A	5	MET
1	A	11	ASP
1	A	12	GLU
1	A	17	ARG
1	A	30	ASN
1	A	31	ARG
1	A	37	GLU
1	A	40	GLN
1	A	53	ARG
1	A	57	SER
1	A	61	VAL
1	A	62	TYR
1	A	72	GLN
1	A	73	LEU
1	A	81	ASP
1	A	82	MET
1	A	95	VAL
1	A	96	THR
1	A	101	TYR
1	A	179	ARG
1	A	180	VAL
1	A	202	THR
1	A	212	THR
1	A	248	GLN
1	A	259	THR
1	A	264	GLU
1	A	289	ASN
1	A	293	THR
1	A	306	ASN
1	A	321	THR
1	A	328	LEU
1	B	4	ILE
1	B	7	SER
1	B	11	ASP
1	B	21	LYS
1	B	27	VAL
1	B	37	GLU
1	B	40	GLN
1	B	52	GLN
1	B	57	SER
1	B	67	LYS

Continued on next page...

Continued from previous page...

Mol	Chain	Res	Type
1	B	71	ARG
1	B	72	GLN
1	B	73	LEU
1	B	82	MET
1	B	95	VAL
1	B	102	SER
1	B	104	ASN
1	B	118	ILE
1	B	135	TRP
1	B	143	ILE
1	B	162	ARG
1	B	163	LEU
1	B	165	LYS
1	B	180	VAL
1	B	183	LYS
1	B	186	VAL
1	B	212	THR
1	B	218	ASP
1	B	222	LEU
1	B	271	LEU
1	B	275	GLU
1	B	289	ASN
1	B	293	THR
1	B	325	GLU
1	B	328	LEU
1	B	330	LYS
1	B	331	VAL

Sometimes sidechains can be flipped to improve hydrogen bonding and reduce clashes. All (11) such sidechains are listed below:

Mol	Chain	Res	Type
1	A	26	GLN
1	A	52	GLN
1	A	174	ASN
1	A	225	ASN
1	A	265	HIS
1	A	280	GLN
1	A	306	ASN
1	A	326	HIS
1	B	68	ASN
1	B	87	GLN
1	B	225	ASN

5.3.3 RNA (i)

There are no RNA molecules in this entry.

5.4 Non-standard residues in protein, DNA, RNA chains (i)

There are no non-standard protein/DNA/RNA residues in this entry.

5.5 Carbohydrates (i)

There are no monosaccharides in this entry.

5.6 Ligand geometry (i)

2 ligands are modelled in this entry.

In the following table, the Counts columns list the number of bonds (or angles) for which Mogul statistics could be retrieved, the number of bonds (or angles) that are observed in the model and the number of bonds (or angles) that are defined in the Chemical Component Dictionary. The Link column lists molecule types, if any, to which the group is linked. The Z score for a bond length (or angle) is the number of standard deviations the observed value is removed from the expected value. A bond length (or angle) with $|Z| > 2$ is considered an outlier worth inspection. RMSZ is the root-mean-square of all Z scores of the bond lengths (or angles).

Mol	Type	Chain	Res	Link	Bond lengths			Bond angles		
					Counts	RMSZ	$\#\|Z\| > 2$	Counts	RMSZ	$\#\|Z\| > 2$
2	NAD	A	401	-	42,48,48	3.83	21 (50%)	50,73,73	3.46	15 (30%)
2	NAD	B	401	-	42,48,48	3.84	22 (52%)	50,73,73	3.47	15 (30%)

In the following table, the Chirals column lists the number of chiral outliers, the number of chiral centers analysed, the number of these observed in the model and the number defined in the Chemical Component Dictionary. Similar counts are reported in the Torsion and Rings columns. '-' means no outliers of that kind were identified.

Mol	Type	Chain	Res	Link	Chirals	Torsions	Rings
2	NAD	A	401	-	-	14/26/62/62	0/5/5/5
2	NAD	B	401	-	-	14/26/62/62	0/5/5/5

All (43) bond length outliers are listed below:

Mol	Chain	Res	Type	Atoms	Z	Observed(Å)	Ideal(Å)
2	B	401	NAD	C2N-N1N	9.83	1.46	1.35

Continued on next page...

Continued from previous page...

Mol	Chain	Res	Type	Atoms	Z	Observed(Å)	Ideal(Å)
2	A	401	NAD	C2N-N1N	9.76	1.46	1.35
2	A	401	NAD	C2N-C3N	8.07	1.51	1.39
2	B	401	NAD	C2N-C3N	8.02	1.51	1.39
2	B	401	NAD	C4A-N3A	7.66	1.46	1.35
2	A	401	NAD	C4A-N3A	7.64	1.46	1.35
2	B	401	NAD	C2A-N3A	7.55	1.44	1.32
2	A	401	NAD	C2A-N3A	7.51	1.44	1.32
2	A	401	NAD	C8A-N7A	7.15	1.47	1.34
2	B	401	NAD	C8A-N7A	7.14	1.47	1.34
2	A	401	NAD	C7N-N7N	6.16	1.44	1.33
2	B	401	NAD	C7N-N7N	6.14	1.44	1.33
2	B	401	NAD	C6N-C5N	5.60	1.51	1.38
2	A	401	NAD	C6N-C5N	5.59	1.51	1.38
2	B	401	NAD	C2A-N1A	5.31	1.43	1.33
2	A	401	NAD	C2A-N1A	5.30	1.43	1.33
2	A	401	NAD	C3N-C7N	4.65	1.57	1.50
2	B	401	NAD	C3N-C7N	4.64	1.57	1.50
2	B	401	NAD	C5N-C4N	4.58	1.48	1.38
2	A	401	NAD	C5N-C4N	4.56	1.48	1.38
2	A	401	NAD	C4N-C3N	4.55	1.47	1.39
2	B	401	NAD	C4N-C3N	4.54	1.47	1.39
2	B	401	NAD	C2B-C3B	-4.38	1.41	1.53
2	A	401	NAD	C2B-C3B	-4.37	1.41	1.53
2	A	401	NAD	C2B-C1B	-4.33	1.47	1.53
2	B	401	NAD	C2B-C1B	-4.32	1.47	1.53
2	A	401	NAD	C6N-N1N	4.22	1.45	1.35
2	B	401	NAD	C6N-N1N	4.21	1.45	1.35
2	A	401	NAD	C6A-N6A	3.90	1.48	1.34
2	B	401	NAD	C6A-N6A	3.90	1.48	1.34
2	A	401	NAD	O2D-C2D	-3.16	1.35	1.43
2	B	401	NAD	O2D-C2D	-3.14	1.35	1.43
2	A	401	NAD	O4B-C4B	-2.56	1.39	1.45
2	B	401	NAD	O4B-C4B	-2.53	1.39	1.45
2	A	401	NAD	C3D-C4D	-2.37	1.46	1.53
2	B	401	NAD	C3D-C4D	-2.37	1.46	1.53
2	B	401	NAD	C2D-C3D	-2.36	1.46	1.53
2	A	401	NAD	C2D-C3D	-2.33	1.46	1.53
2	B	401	NAD	C3B-C4B	-2.26	1.47	1.53
2	A	401	NAD	C3B-C4B	-2.22	1.47	1.53
2	B	401	NAD	C5D-C4D	-2.21	1.44	1.51
2	A	401	NAD	C5D-C4D	-2.21	1.44	1.51
2	B	401	NAD	C2D-C1D	-2.01	1.50	1.53

All (30) bond angle outliers are listed below:

Mol	Chain	Res	Type	Atoms	Z	Observed(^{o})	Ideal(^{o})
2	B	401	NAD	C3N-C2N-N1N	-12.95	107.77	120.43
2	A	401	NAD	C3N-C2N-N1N	-12.94	107.78	120.43
2	B	401	NAD	N3A-C2A-N1A	-8.66	115.14	128.68
2	A	401	NAD	N3A-C2A-N1A	-8.63	115.19	128.68
2	B	401	NAD	C6N-N1N-C2N	-8.50	114.22	121.97
2	A	401	NAD	C6N-N1N-C2N	-8.49	114.23	121.97
2	B	401	NAD	C5A-C6A-N6A	-7.82	108.47	120.35
2	A	401	NAD	C5A-C6A-N6A	-7.81	108.48	120.35
2	B	401	NAD	C5A-C6A-N1A	-5.65	107.54	120.35
2	A	401	NAD	C5A-C6A-N1A	-5.64	107.57	120.35
2	B	401	NAD	C4A-C5A-N7A	-5.62	103.54	109.40
2	A	401	NAD	C4A-C5A-N7A	-5.59	103.57	109.40
2	B	401	NAD	C5N-C6N-N1N	-5.19	112.96	120.40
2	A	401	NAD	C5N-C6N-N1N	-5.17	112.99	120.40
2	A	401	NAD	C2A-N1A-C6A	-4.91	110.35	118.75
2	B	401	NAD	C2A-N1A-C6A	-4.91	110.36	118.75
2	B	401	NAD	C2N-N1N-C1D	-3.92	110.40	119.14
2	A	401	NAD	C2N-N1N-C1D	-3.92	110.41	119.14
2	B	401	NAD	C4N-C3N-C7N	-3.91	110.57	121.04
2	A	401	NAD	C4N-C3N-C7N	-3.90	110.60	121.04
2	B	401	NAD	O5D-C5D-C4D	3.81	122.09	108.99
2	A	401	NAD	O5D-C5D-C4D	3.80	122.07	108.99
2	B	401	NAD	C2N-C3N-C7N	-3.37	109.69	119.46
2	A	401	NAD	C2N-C3N-C7N	-3.37	109.70	119.46
2	B	401	NAD	C3D-C2D-C1D	2.83	105.24	100.98
2	A	401	NAD	C3D-C2D-C1D	2.81	105.21	100.98
2	B	401	NAD	N6A-C6A-N1A	-2.29	113.82	118.57
2	A	401	NAD	N6A-C6A-N1A	-2.27	113.86	118.57
2	B	401	NAD	PN-O3-PA	-2.19	125.33	132.83
2	A	401	NAD	PN-O3-PA	-2.19	125.33	132.83

There are no chirality outliers.

All (28) torsion outliers are listed below:

Mol	Chain	Res	Type	Atoms
2	A	401	NAD	C5B-O5B-PA-O1A
2	A	401	NAD	C5B-O5B-PA-O2A
2	A	401	NAD	C5B-O5B-PA-O3
2	A	401	NAD	O4B-C4B-C5B-O5B
2	A	401	NAD	O4D-C1D-N1N-C2N
2	A	401	NAD	C2D-C1D-N1N-C2N

Continued on next page...

Continued from previous page...

Mol	Chain	Res	Type	Atoms
2	B	401	NAD	C5B-O5B-PA-O1A
2	B	401	NAD	C5B-O5B-PA-O2A
2	B	401	NAD	C5B-O5B-PA-O3
2	B	401	NAD	O4B-C4B-C5B-O5B
2	B	401	NAD	O4D-C1D-N1N-C2N
2	B	401	NAD	C2D-C1D-N1N-C2N
2	A	401	NAD	C4N-C3N-C7N-N7N
2	B	401	NAD	C4N-C3N-C7N-N7N
2	A	401	NAD	C4N-C3N-C7N-O7N
2	B	401	NAD	C4N-C3N-C7N-O7N
2	A	401	NAD	C3B-C4B-C5B-O5B
2	B	401	NAD	C3B-C4B-C5B-O5B
2	A	401	NAD	O4D-C4D-C5D-O5D
2	B	401	NAD	O4D-C4D-C5D-O5D
2	A	401	NAD	C3D-C4D-C5D-O5D
2	B	401	NAD	C3D-C4D-C5D-O5D
2	A	401	NAD	PN-O3-PA-O1A
2	B	401	NAD	PN-O3-PA-O1A
2	A	401	NAD	C5D-O5D-PN-O3
2	B	401	NAD	C5D-O5D-PN-O3
2	A	401	NAD	C5D-O5D-PN-O1N
2	B	401	NAD	C5D-O5D-PN-O1N

There are no ring outliers.

2 monomers are involved in 14 short contacts:

Mol	Chain	Res	Type	Clashes	Symm-Clashes
2	A	401	NAD	3	0
2	B	401	NAD	11	0

The following is a two-dimensional graphical depiction of Mogul quality analysis of bond lengths, bond angles, torsion angles, and ring geometry for all instances of the Ligand of Interest. In addition, ligands with molecular weight > 250 and outliers as shown on the validation Tables will also be included. For torsion angles, if less then 5% of the Mogul distribution of torsion angles is within 10 degrees of the torsion angle in question, then that torsion angle is considered an outlier. Any bond that is central to one or more torsion angles identified as an outlier by Mogul will be highlighted in the graph. For rings, the root-mean-square deviation (RMSD) between the ring in question and similar rings identified by Mogul is calculated over all ring torsion angles. If the average RMSD is greater than 60 degrees and the minimal RMSD between the ring in question and any Mogul-identified rings is also greater than 60 degrees, then that ring is considered an outlier. The outliers are highlighted in purple. The color gray indicates Mogul did not find sufficient equivalents in the CSD to analyse the geometry.

Ligand NAD A 401

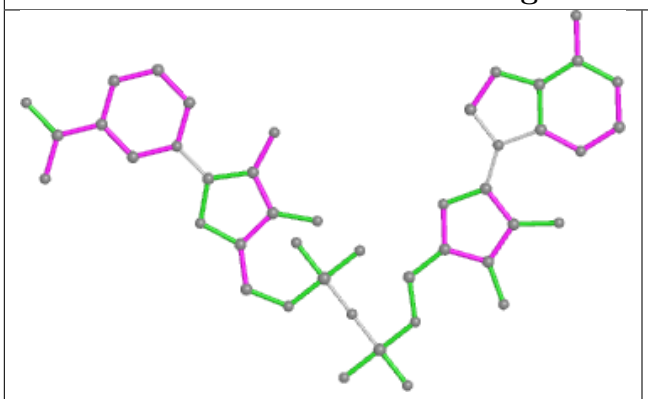

Bond lengths

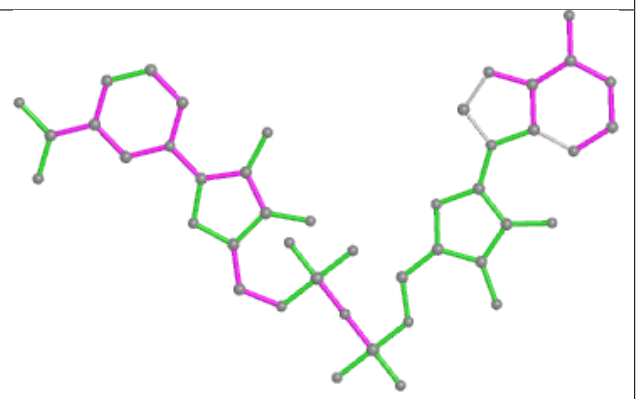

Bond angles

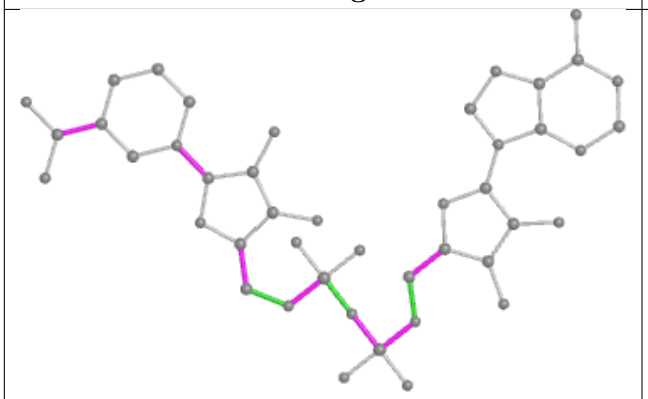

Torsions

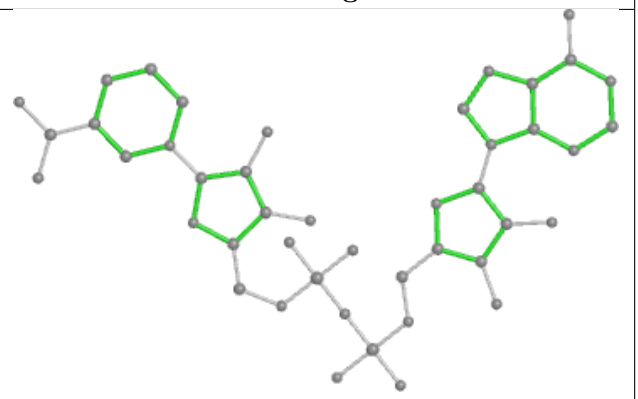

Rings

Ligand NAD B 401

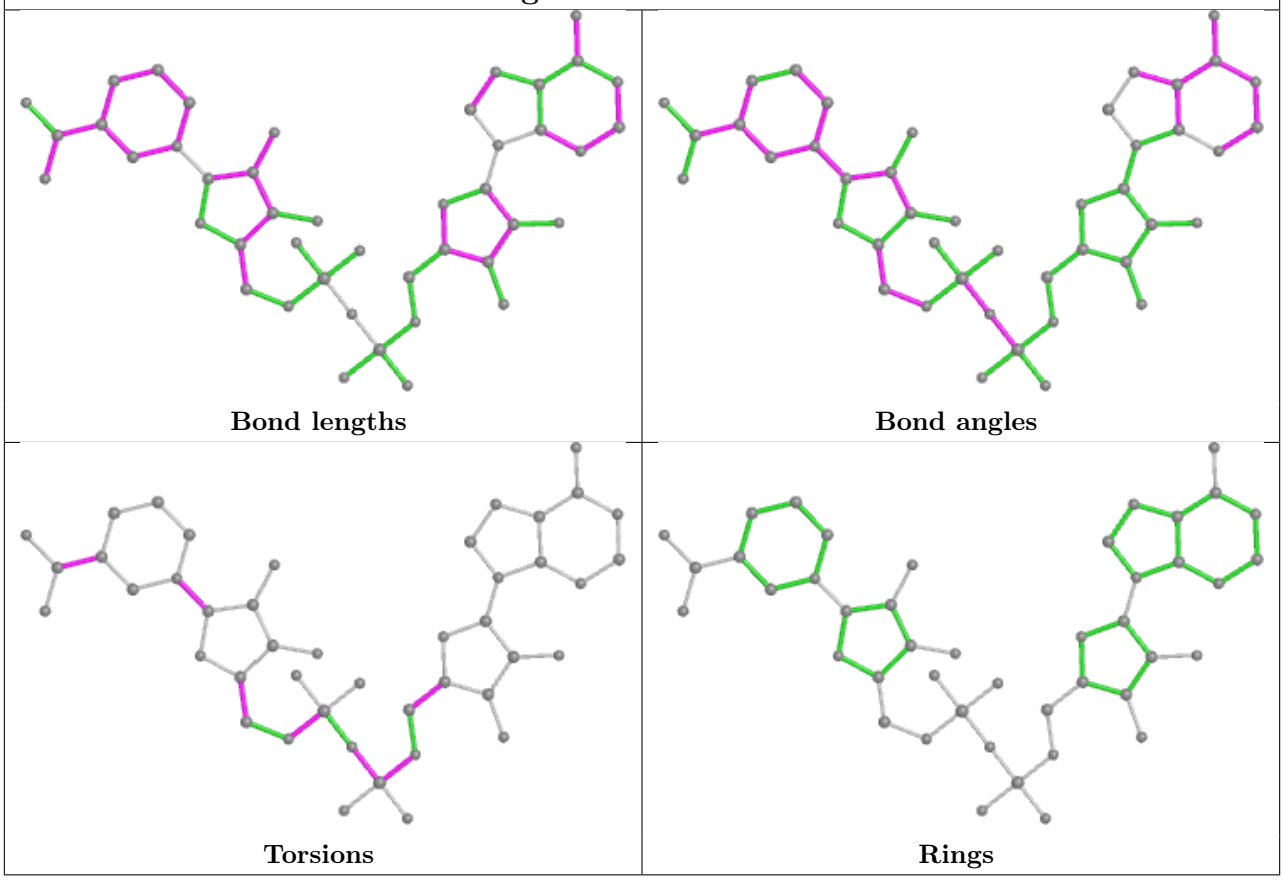

5.7 Other polymers (i)

There are no such residues in this entry.

5.8 Polymer linkage issues (i)

There are no chain breaks in this entry.

6 Fit of model and data (i)

6.1 Protein, DNA and RNA chains (i)

In the following table, the column labelled '#RSRZ> 2' contains the number (and percentage) of RSRZ outliers, followed by percent RSRZ outliers for the chain as percentile scores relative to all X-ray entries and entries of similar resolution. The OWAB column contains the minimum, median, 95th percentile and maximum values of the occupancy-weighted average B-factor per residue. The column labelled 'Q< 0.9' lists the number of (and percentage) of residues with an average occupancy less than 0.9.

Mol	Chain	Analysed	<RSRZ>	#RSRZ>2			OWAB(Å^2)	Q<0.9
1	A	332/335 (99%)	-0.13	15 (4%)	33	16	25, 49, 105, 121	0
1	B	332/335 (99%)	-0.35	1 (0%)	94	89	30, 49, 66, 86	0
All	All	664/670 (99%)	-0.24	16 (2%)	59	38	25, 49, 93, 121	0

All (16) RSRZ outliers are listed below:

Mol	Chain	Res	Type	RSRZ
1	A	57	SER	4.6
1	A	37	GLU	4.5
1	A	65	LEU	4.1
1	A	56	ILE	3.5
1	A	58	ASN	3.3
1	A	34	LEU	3.2
1	A	323	THR	2.9
1	A	64	THR	2.5
1	A	60	ALA	2.3
1	A	61	VAL	2.3
1	A	59	PRO	2.2
1	A	71	ARG	2.2
1	A	40	GLN	2.2
1	A	39	ALA	2.2
1	B	53	ARG	2.0
1	A	83	ILE	2.0

6.2 Non-standard residues in protein, DNA, RNA chains (i)

There are no non-standard protein/DNA/RNA residues in this entry.

6.3 Carbohydrates (i)

There are no monosaccharides in this entry.

6.4 Ligands (i)

In the following table, the Atoms column lists the number of modelled atoms in the group and the number defined in the chemical component dictionary. The B-factors column lists the minimum, median, 95th percentile and maximum values of B factors of atoms in the group. The column labelled 'Q< 0.9' lists the number of atoms with occupancy less than 0.9.

Mol	Type	Chain	Res	Atoms	RSCC	RSR	B-factors(Å^2)	Q<0.9
2	NAD	B	401	44/44	0.90	0.23	29,42,51,57	0
2	NAD	A	401	44/44	0.96	0.17	29,42,51,57	0

The following is a graphical depiction of the model fit to experimental electron density of all instances of the Ligand of Interest. In addition, ligands with molecular weight > 250 and outliers as shown on the geometry validation Tables will also be included. Each fit is shown from different orientation to approximate a three-dimensional view.

Electron density around NAD B 401:

2mF$_o$-DF$_c$ (at 0.7 rmsd) in gray
mF$_o$-DF$_c$ (at 3 rmsd) in purple (negative) and green (positive)

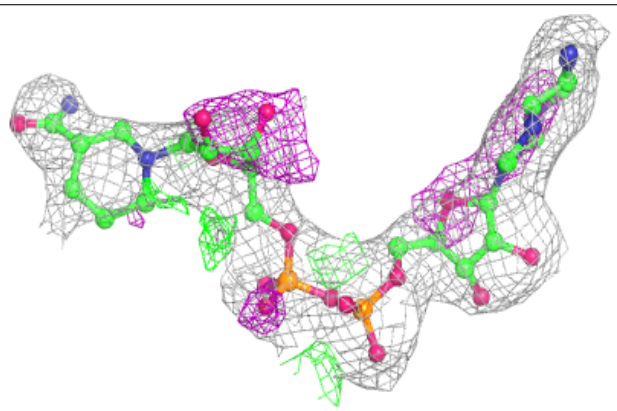

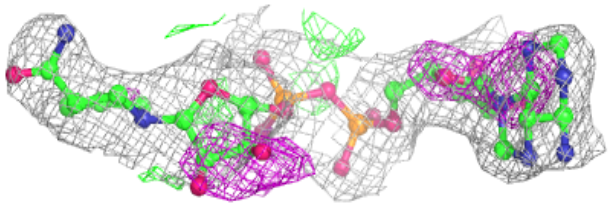

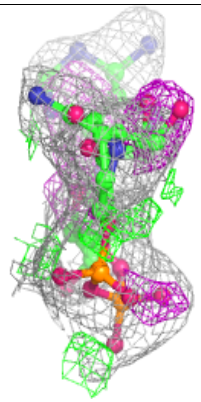

Electron density around NAD A 401:

$2mF_o$-DF_c (at 0.7 rmsd) in gray
mF_o-DF_c (at 3 rmsd) in purple (negative)
and green (positive)

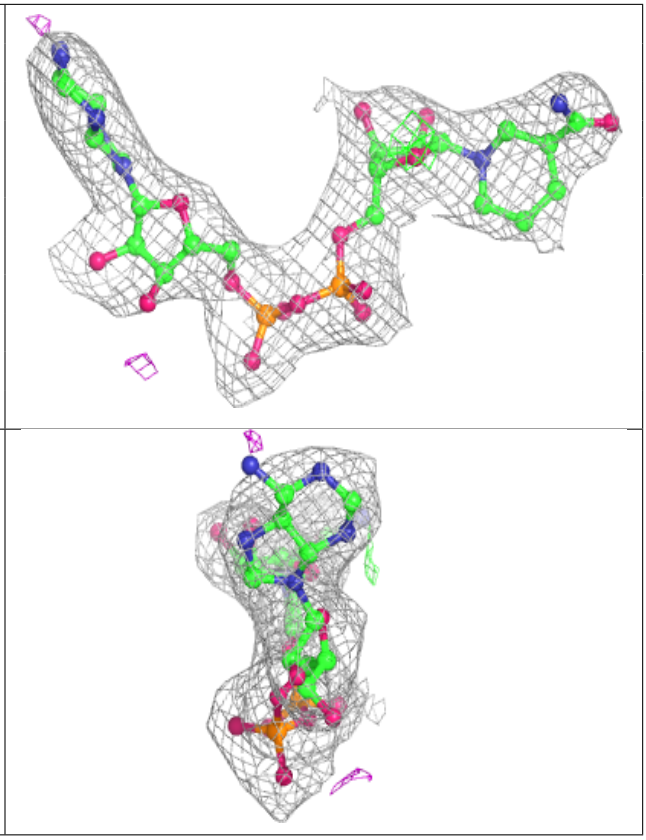

6.5 Other polymers (i)

There are no such residues in this entry.