Full wwPDB X-ray Structure Validation Report (i)

Jun 17, 2024 – 10:02 PM EDT

PDB ID	:	2X90
Title	:	Crystal structure of AnCE-enalaprilat complex
Authors	:	Akif, M.; Georgiadis, D.; Mahajan, A.; Dive, V.; Sturrock, E.D.; Isaac, R.E.; Acharya, K.R.
Deposited on	:	2010-03-14
Resolution	:	1.98 Å(reported)

This is a Full wwPDB X-ray Structure Validation Report for a publicly released PDB entry.

We welcome your comments at *validation@mail.wwpdb.org*
A user guide is available at
https://www.wwpdb.org/validation/2017/XrayValidationReportHelp
with specific help available everywhere you see the (i) symbol.

The types of validation reports are described at
http://www.wwpdb.org/validation/2017/FAQs#types.

The following versions of software and data (see references (i)) were used in the production of this report:

MolProbity	:	4.02b-467
Mogul	:	2022.3.0, CSD as543be (2022)
Xtriage (Phenix)	:	1.20.1
EDS	:	2.37.1
buster-report	:	1.1.7 (2018)
Percentile statistics	:	20191225.v01 (using entries in the PDB archive December 25th 2019)
Refmac	:	5.8.0158
CCP4	:	7.0.044 (Gargrove)
Ideal geometry (proteins)	:	Engh & Huber (2001)
Ideal geometry (DNA, RNA)	:	Parkinson et al. (1996)
Validation Pipeline (wwPDB-VP)	:	2.37.1

1 Overall quality at a glance (i)

The following experimental techniques were used to determine the structure:
X-RAY DIFFRACTION

The reported resolution of this entry is 1.98 Å.

Percentile scores (ranging between 0-100) for global validation metrics of the entry are shown in the following graphic. The table shows the number of entries on which the scores are based.

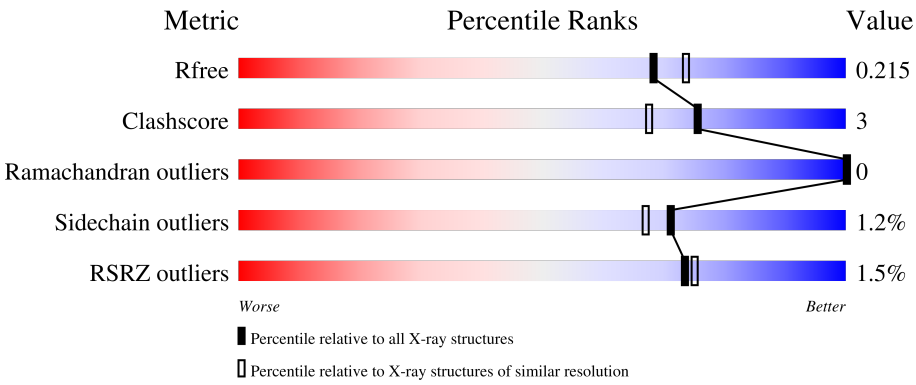

Metric	Whole archive (#Entries)	Similar resolution (#Entries, resolution range(Å))
R_{free}	130704	11647 (2.00-1.96)
Clashscore	141614	1014 (1.98-1.98)
Ramachandran outliers	138981	1006 (1.98-1.98)
Sidechain outliers	138945	1006 (1.98-1.98)
RSRZ outliers	127900	11410 (2.00-1.96)

The table below summarises the geometric issues observed across the polymeric chains and their fit to the electron density. The red, orange, yellow and green segments of the lower bar indicate the fraction of residues that contain outliers for >=3, 2, 1 and 0 types of geometric quality criteria respectively. A grey segment represents the fraction of residues that are not modelled. The numeric value for each fraction is indicated below the corresponding segment, with a dot representing fractions <=5% The upper red bar (where present) indicates the fraction of residues that have poor fit to the electron density. The numeric value is given above the bar.

Mol	Chain	Length	Quality of chain
1	A	598	2% 94% 6%
2	B	6	33% 67%

The following table lists non-polymeric compounds, carbohydrate monomers and non-standard residues in protein, DNA, RNA chains that are outliers for geometric or electron-density-fit criteria:

Mol	Type	Chain	Res	Chirality	Geometry	Clashes	Electron density
3	EPE	A	1615	-	-	X	-
4	EAL	A	1617	-	-	X	-

2 Entry composition (i)

There are 7 unique types of molecules in this entry. The entry contains 5504 atoms, of which 0 are hydrogens and 0 are deuteriums.

In the tables below, the ZeroOcc column contains the number of atoms modelled with zero occupancy, the AltConf column contains the number of residues with at least one atom in alternate conformation and the Trace column contains the number of residues modelled with at most 2 atoms.

- Molecule 1 is a protein called ANGIOTENSIN CONVERTING ENZYME.

Mol	Chain	Residues	Atoms					ZeroOcc	AltConf	Trace
			Total	C	N	O	S			
1	A	598	4883	3124	806	933	20	0	2	0

- Molecule 2 is an oligosaccharide called beta-D-mannopyranose-(1-6)-alpha-D-mannopyranose-(1-3)-[alpha-D-mannopyranose-(1-6)]beta-D-mannopyranose-(1-4)-2-acetamido-2-deoxy-beta-D-glucopyranose-(1-4)-2-acetamido-2-deoxy-beta-D-glucopyranose.

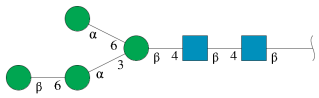

Mol	Chain	Residues	Atoms				ZeroOcc	AltConf	Trace
			Total	C	N	O			
2	B	6	72	40	2	30	0	0	0

- Molecule 3 is 4-(2-HYDROXYETHYL)-1-PIPERAZINE ETHANESULFONIC ACID (three-letter code: EPE) (formula: $C_8H_{18}N_2O_4S$).

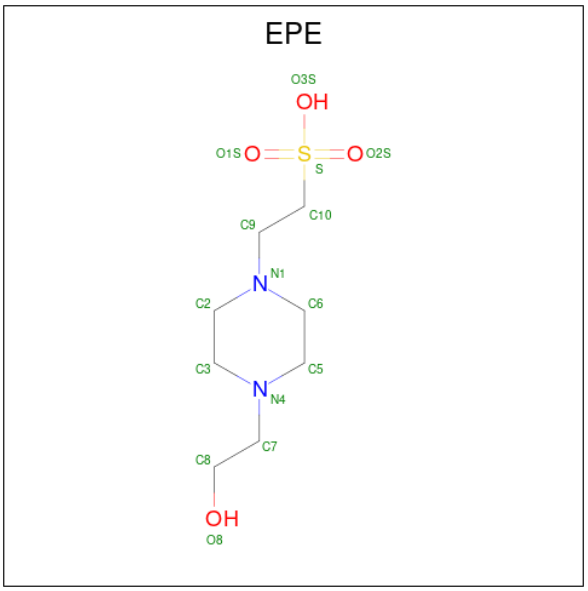

Mol	Chain	Residues	Atoms					ZeroOcc	AltConf
			Total	C	N	O	S		
3	A	1	15	8	2	4	1	0	0
			Total	C	N	O	S		
3	A	1	15	8	2	4	1	0	0

- Molecule 4 is 1-((2S)-2-{[(1S)-1-CARBOXY-3-PHENYLPROPYL]AMINO}PROPANOYL) -L-PROLINE (three-letter code: EAL) (formula: $C_{18}H_{24}N_2O_5$).

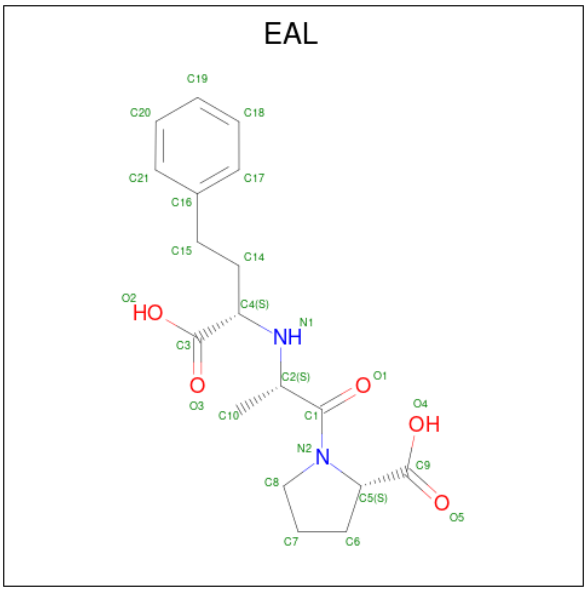

Mol	Chain	Residues	Atoms				ZeroOcc	AltConf
			Total	C	N	O		
4	A	1	25	18	2	5	0	0

- Molecule 5 is ZINC ION (three-letter code: ZN) (formula: Zn).

Mol	Chain	Residues	Atoms		ZeroOcc	AltConf
			Total	Zn		
5	A	1	1	1	0	0

- Molecule 6 is 2-acetamido-2-deoxy-beta-D-glucopyranose (three-letter code: NAG) (formula: $C_8H_{15}NO_6$).

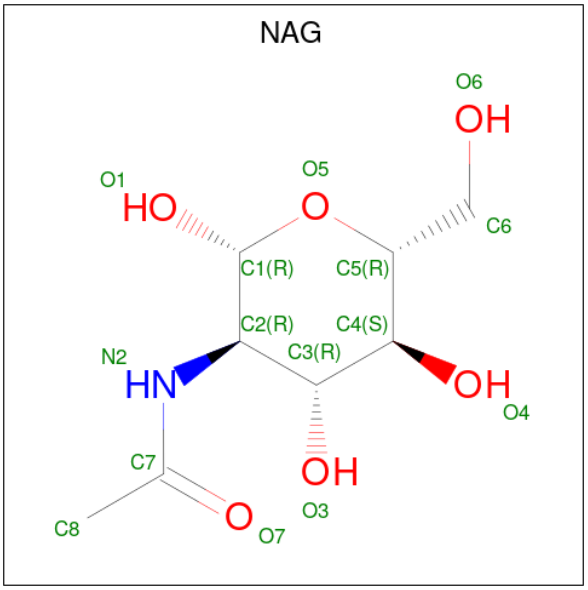

Mol	Chain	Residues	Atoms				ZeroOcc	AltConf
			Total	C	N	O		
6	A	1	14	8	1	5	0	0
			Total	C	N	O		
6	A	1	14	8	1	5	0	0

- Molecule 7 is water.

Mol	Chain	Residues	Atoms		ZeroOcc	AltConf
			Total	O		
7	A	465	465	465	0	0

3 Residue-property plots (i)

These plots are drawn for all protein, RNA, DNA and oligosaccharide chains in the entry. The first graphic for a chain summarises the proportions of the various outlier classes displayed in the second graphic. The second graphic shows the sequence view annotated by issues in geometry and electron density. Residues are color-coded according to the number of geometric quality criteria for which they contain at least one outlier: green = 0, yellow = 1, orange = 2 and red = 3 or more. A red dot above a residue indicates a poor fit to the electron density (RSRZ > 2). Stretches of 2 or more consecutive residues without any outlier are shown as a green connector. Residues present in the sample, but not in the model, are shown in grey.

• Molecule 1: ANGIOTENSIN CONVERTING ENZYME

Chain A:

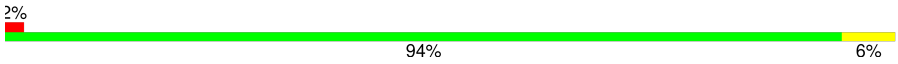

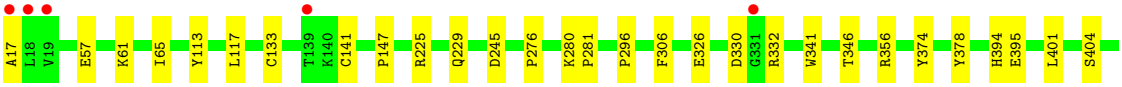

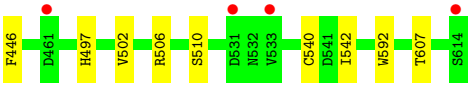

• Molecule 2: beta-D-mannopyranose-(1-6)-alpha-D-mannopyranose-(1-3)-[alpha-D-mannopyranose-(1-6)]beta-D-mannopyranose-(1-4)-2-acetamido-2-deoxy-beta-D-glucopyranose-(1-4)-2-acetamido-2-deoxy-beta-D-glucopyranose

Chain B:

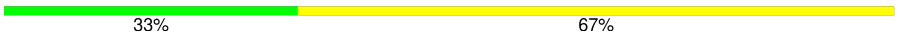

4 Data and refinement statistics (i)

Property	Value	Source
Space group	H 3	Depositor
Cell constants a, b, c, α, β, γ	172.83Å 172.83Å 102.87Å 90.00° 90.00° 120.00°	Depositor
Resolution (Å)	49.57 – 1.98 49.57 – 1.98	Depositor EDS
% Data completeness (in resolution range)	98.3 (49.57-1.98) 98.3 (49.57-1.98)	Depositor EDS
R_{merge}	0.08	Depositor
R_{sym}	(Not available)	Depositor
$< I/\sigma(I) >$ [1]	2.52 (at 1.98Å)	Xtriage
Refinement program	REFMAC 5.5.0072	Depositor
R, R_{free}	0.187 , 0.214 0.190 , 0.215	Depositor DCC
R_{free} test set	3960 reflections (5.04%)	wwPDB-VP
Wilson B-factor (Å^2)	27.4	Xtriage
Anisotropy	0.061	Xtriage
Bulk solvent k_{sol}(e/Å^3), B_{sol}(Å^2)	0.39 , 40.6	EDS
L-test for twinning[2]	$< \|L\| > = 0.50$, $< L^2 > = 0.33$	Xtriage
Estimated twinning fraction	0.008 for -2/3*h-1/3*k-4/3*l,-1/3*h-2/3*k+4/3*l,-1/3*h+1/3*k+1/3*l 0.006 for -h,1/3*h-1/3*k-4/3*l,-1/3*h-2/3*k+1/3*l 0.004 for -1/3*h+1/3*k+4/3*l,-k,2/3*h+1/3*k+1/3*l 0.007 for -h,2/3*h+1/3*k+4/3*l,1/3*h+2/3*k-1/3*l 0.013 for -1/3*h-2/3*k+4/3*l,-2/3*h-1/3*k-4/3*l,1/3*h-1/3*k-1/3*l 0.007 for 1/3*h+2/3*k-4/3*l,-k,-2/3*h-1/3*k-1/3*l 0.014 for h,-h-k,-l	Xtriage
F_o,F_c correlation	0.95	EDS
Total number of atoms	5504	wwPDB-VP
Average B, all atoms (Å^2)	27.0	wwPDB-VP

Xtriage's analysis on translational NCS is as follows: *The largest off-origin peak in the Patterson function is 3.27% of the height of the origin peak. No significant pseudotranslation is detected.*

[1]Intensities estimated from amplitudes.

[2]Theoretical values of $< |L| >$, $< L^2 >$ for acentric reflections are 0.5, 0.333 respectively for untwinned datasets, and 0.375, 0.2 for perfectly twinned datasets.

5 Model quality (i)

5.1 Standard geometry (i)

Bond lengths and bond angles in the following residue types are not validated in this section: MAN, ZN, NAG, BMA, EAL, EPE

The Z score for a bond length (or angle) is the number of standard deviations the observed value is removed from the expected value. A bond length (or angle) with $|Z| > 5$ is considered an outlier worth inspection. RMSZ is the root-mean-square of all Z scores of the bond lengths (or angles).

Mol	Chain	Bond lengths		Bond angles	
		RMSZ	$\#\|Z\| >5$	RMSZ	$\#\|Z\| >5$
1	A	0.38	2/5015 (0.0%)	0.47	0/6796

All (2) bond length outliers are listed below:

Mol	Chain	Res	Type	Atoms	Z	Observed(Å)	Ideal(Å)
1	A	346	THR	CB-OG1	5.37	1.53	1.43
1	A	607	THR	CB-OG1	5.27	1.53	1.43

There are no bond angle outliers.

There are no chirality outliers.

There are no planarity outliers.

5.2 Too-close contacts (i)

In the following table, the Non-H and H(model) columns list the number of non-hydrogen atoms and hydrogen atoms in the chain respectively. The H(added) column lists the number of hydrogen atoms added and optimized by MolProbity. The Clashes column lists the number of clashes within the asymmetric unit, whereas Symm-Clashes lists symmetry-related clashes.

Mol	Chain	Non-H	H(model)	H(added)	Clashes	Symm-Clashes
1	A	4883	0	4677	21	0
2	B	72	0	61	0	0
3	A	30	0	34	15	0
4	A	25	0	20	9	0
5	A	1	0	0	0	0
6	A	28	0	26	0	0
7	A	465	0	0	3	0
All	All	5504	0	4818	31	0

The all-atom clashscore is defined as the number of clashes found per 1000 atoms (including hydrogen atoms). The all-atom clashscore for this structure is 3.

All (31) close contacts within the same asymmetric unit are listed below, sorted by their clash magnitude.

Atom-1	Atom-2	Interatomic distance (Å)	Clash overlap (Å)
3:A:1615:EPE:H31	4:A:1617:EAL:H20	1.45	0.95
3:A:1616:EPE:H31	4:A:1617:EAL:C21	1.98	0.94
3:A:1615:EPE:H31	4:A:1617:EAL:C20	2.10	0.81
1:A:506:ARG:HH12	3:A:1615:EPE:C2	1.98	0.76
3:A:1616:EPE:C3	4:A:1617:EAL:C21	2.67	0.72
1:A:61:LYS:O	1:A:65:ILE:HG12	1.93	0.68
3:A:1615:EPE:H72	7:A:2384:HOH:O	1.94	0.67
3:A:1616:EPE:H31	4:A:1617:EAL:C20	2.27	0.64
1:A:276:PRO:HB3	1:A:592:TRP:CH2	2.35	0.62
3:A:1616:EPE:H31	4:A:1617:EAL:H21	1.81	0.62
1:A:506:ARG:HH22	3:A:1615:EPE:H22	1.67	0.60
1:A:497:HIS:CE1	4:A:1617:EAL:O1	2.62	0.52
1:A:296:PRO:HG2	1:A:326:GLU:HG2	1.91	0.52
1:A:506:ARG:HH12	3:A:1615:EPE:H21	1.72	0.51
1:A:502:VAL:HG22	3:A:1615:EPE:H71	1.93	0.50
3:A:1615:EPE:H31	4:A:1617:EAL:C21	2.43	0.48
1:A:133:CYS:HA	1:A:141:CYS:HA	1.96	0.48
1:A:306:PHE:CD2	1:A:401:LEU:HD13	2.51	0.46
4:A:1617:EAL:H152	7:A:2317:HOH:O	2.15	0.45
1:A:147:PRO:HB3	1:A:356:ARG:HD3	1.99	0.44
1:A:404:SER:OG	1:A:542:ILE:HG12	2.17	0.44
1:A:113:TYR:CE2	1:A:117:LEU:HD11	2.52	0.43
1:A:395:GLU:HB2	1:A:510:SER:HB2	1.99	0.43
1:A:341:TRP:CE3	3:A:1616:EPE:H102	2.54	0.43
1:A:506:ARG:HH12	3:A:1615:EPE:C3	2.32	0.43
1:A:330:ASP:OD1	1:A:332:ARG:HD3	2.19	0.42
1:A:57:GLU:HG2	1:A:61:LYS:HE3	2.02	0.42
1:A:225:ARG:O	1:A:229:GLN:HG2	2.20	0.42
1:A:17:ALA:HB3	7:A:2001:HOH:O	2.19	0.41
1:A:280:LYS:HB3	1:A:281:PRO:HD2	2.02	0.41
3:A:1616:EPE:H82	3:A:1616:EPE:H52	1.70	0.40

There are no symmetry-related clashes.

5.3 Torsion angles (i)

5.3.1 Protein backbone (i)

In the following table, the Percentiles column shows the percent Ramachandran outliers of the chain as a percentile score with respect to all X-ray entries followed by that with respect to entries of similar resolution.

The Analysed column shows the number of residues for which the backbone conformation was analysed, and the total number of residues.

Mol	Chain	Analysed	Favoured	Allowed	Outliers	Percentiles
1	A	598/598 (100%)	592 (99%)	6 (1%)	0	100 100

There are no Ramachandran outliers to report.

5.3.2 Protein sidechains (i)

In the following table, the Percentiles column shows the percent sidechain outliers of the chain as a percentile score with respect to all X-ray entries followed by that with respect to entries of similar resolution.

The Analysed column shows the number of residues for which the sidechain conformation was analysed, and the total number of residues.

Mol	Chain	Analysed	Rotameric	Outliers	Percentiles
1	A	521/520 (100%)	515 (99%)	6 (1%)	71 67

All (6) residues with a non-rotameric sidechain are listed below:

Mol	Chain	Res	Type
1	A	245	ASP
1	A	374	TYR
1	A	378	TYR
1	A	394	HIS
1	A	446	PHE
1	A	540	CYS

Sometimes sidechains can be flipped to improve hydrogen bonding and reduce clashes. There are no such sidechains identified.

5.3.3 RNA (i)

There are no RNA molecules in this entry.

5.4 Non-standard residues in protein, DNA, RNA chains (i)

There are no non-standard protein/DNA/RNA residues in this entry.

5.5 Carbohydrates (i)

6 monosaccharides are modelled in this entry.

In the following table, the Counts columns list the number of bonds (or angles) for which Mogul statistics could be retrieved, the number of bonds (or angles) that are observed in the model and the number of bonds (or angles) that are defined in the Chemical Component Dictionary. The Link column lists molecule types, if any, to which the group is linked. The Z score for a bond length (or angle) is the number of standard deviations the observed value is removed from the expected value. A bond length (or angle) with $|Z| > 2$ is considered an outlier worth inspection. RMSZ is the root-mean-square of all Z scores of the bond lengths (or angles).

Mol	Type	Chain	Res	Link	Bond lengths			Bond angles		
					Counts	RMSZ	$\#\|Z\| > 2$	Counts	RMSZ	$\#\|Z\| > 2$
2	NAG	B	1	2,1	14,14,15	0.52	0	17,19,21	0.62	0
2	NAG	B	2	2	14,14,15	0.48	0	17,19,21	1.40	2 (11%)
2	BMA	B	3	2	11,11,12	0.58	0	15,15,17	0.88	1 (6%)
2	MAN	B	4	2	11,11,12	0.60	0	15,15,17	0.64	0
2	BMA	B	5	2	11,11,12	0.53	0	15,15,17	1.19	2 (13%)
2	MAN	B	6	2	11,11,12	0.56	0	15,15,17	0.88	1 (6%)

In the following table, the Chirals column lists the number of chiral outliers, the number of chiral centers analysed, the number of these observed in the model and the number defined in the Chemical Component Dictionary. Similar counts are reported in the Torsion and Rings columns. '-' means no outliers of that kind were identified.

Mol	Type	Chain	Res	Link	Chirals	Torsions	Rings
2	NAG	B	1	2,1	-	0/6/23/26	0/1/1/1
2	NAG	B	2	2	-	3/6/23/26	0/1/1/1
2	BMA	B	3	2	-	1/2/19/22	0/1/1/1
2	MAN	B	4	2	-	2/2/19/22	0/1/1/1
2	BMA	B	5	2	-	0/2/19/22	0/1/1/1
2	MAN	B	6	2	-	0/2/19/22	0/1/1/1

There are no bond length outliers.

All (6) bond angle outliers are listed below:

Mol	Chain	Res	Type	Atoms	Z	Observed(^{o})	Ideal(^{o})
2	B	2	NAG	C2-N2-C7	3.58	127.70	122.90

Continued on next page...

Continued from previous page...

Mol	Chain	Res	Type	Atoms	Z	Observed(^{o})	Ideal(^{o})
2	B	5	BMA	C1-O5-C5	3.42	116.77	112.19
2	B	2	NAG	C1-O5-C5	3.00	116.21	112.19
2	B	6	MAN	C1-O5-C5	2.66	115.75	112.19
2	B	5	BMA	C1-C2-C3	2.14	112.76	109.64
2	B	3	BMA	C1-O5-C5	2.01	114.88	112.19

There are no chirality outliers.

All (6) torsion outliers are listed below:

Mol	Chain	Res	Type	Atoms
2	B	4	MAN	C4-C5-C6-O6
2	B	2	NAG	C4-C5-C6-O6
2	B	4	MAN	O5-C5-C6-O6
2	B	2	NAG	O5-C5-C6-O6
2	B	2	NAG	C3-C2-N2-C7
2	B	3	BMA	O5-C5-C6-O6

There are no ring outliers.

No monomer is involved in short contacts.

The following is a two-dimensional graphical depiction of Mogul quality analysis of bond lengths, bond angles, torsion angles, and ring geometry for oligosaccharide.

Oligosaccharide Chain B

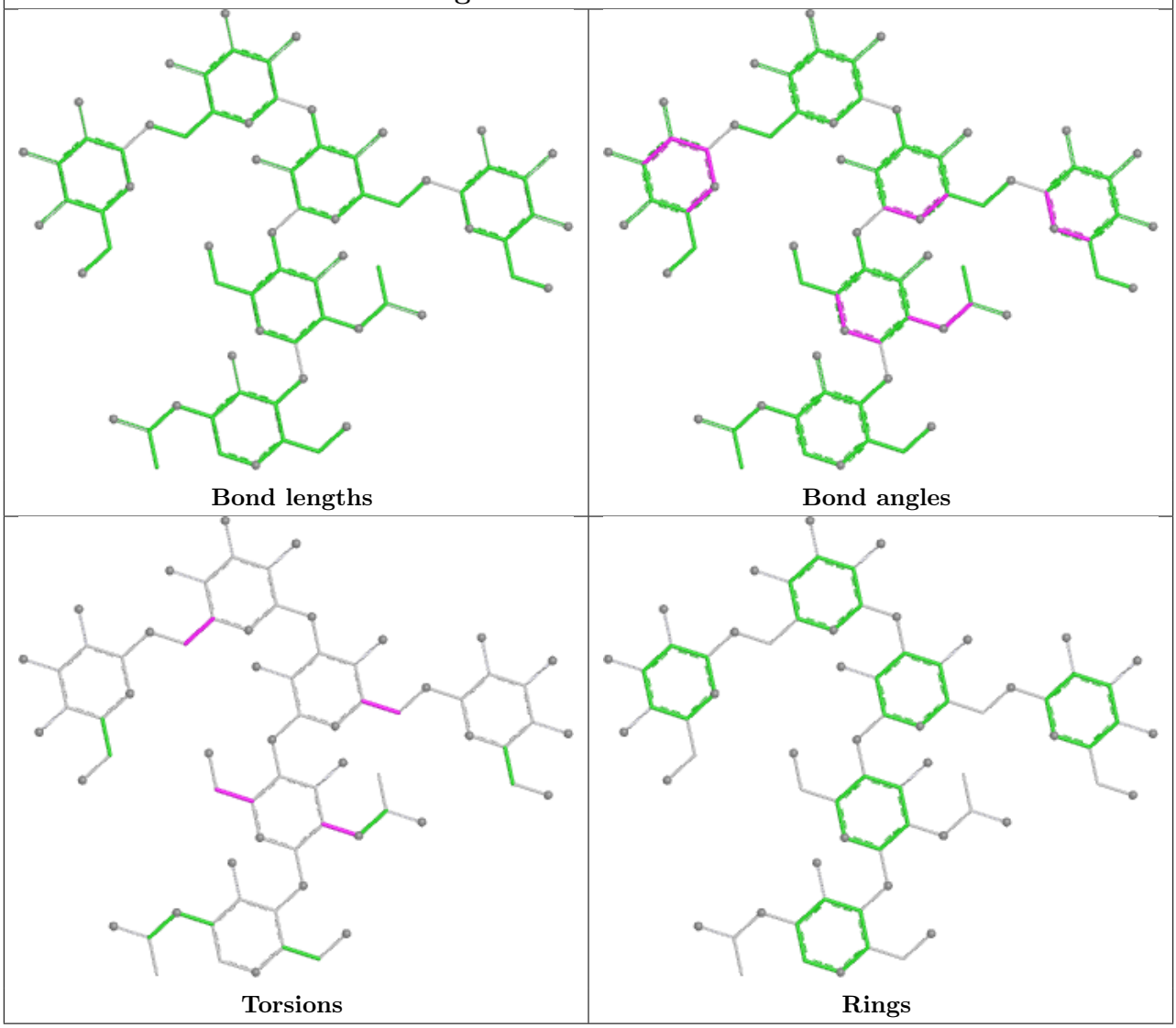

5.6 Ligand geometry (i)

Of 6 ligands modelled in this entry, 1 is monoatomic - leaving 5 for Mogul analysis.

In the following table, the Counts columns list the number of bonds (or angles) for which Mogul statistics could be retrieved, the number of bonds (or angles) that are observed in the model and the number of bonds (or angles) that are defined in the Chemical Component Dictionary. The Link column lists molecule types, if any, to which the group is linked. The Z score for a bond length (or angle) is the number of standard deviations the observed value is removed from the expected value. A bond length (or angle) with $|Z| > 2$ is considered an outlier worth inspection. RMSZ is the root-mean-square of all Z scores of the bond lengths (or angles).

Mol	Type	Chain	Res	Link	Bond lengths			Bond angles		
					Counts	RMSZ	$\#\|Z\| > 2$	Counts	RMSZ	$\#\|Z\| > 2$
3	EPE	A	1616	-	15,15,15	0.83	1 (6%)	19,20,20	1.83	3 (15%)

Mol	Type	Chain	Res	Link	Bond lengths			Bond angles		
					Counts	RMSZ	$\#\|Z\| > 2$	Counts	RMSZ	$\#\|Z\| > 2$
3	EPE	A	1615	-	15,15,15	0.83	1 (6%)	19,20,20	1.83	3 (15%)
6	NAG	A	1624	1	14,14,15	0.53	0	17,19,21	0.63	0
4	EAL	A	1617	5	26,26,26	3.26	12 (46%)	33,35,35	1.97	6 (18%)
6	NAG	A	1625	1	14,14,15	0.59	0	17,19,21	0.64	0

In the following table, the Chirals column lists the number of chiral outliers, the number of chiral centers analysed, the number of these observed in the model and the number defined in the Chemical Component Dictionary. Similar counts are reported in the Torsion and Rings columns. '-' means no outliers of that kind were identified.

Mol	Type	Chain	Res	Link	Chirals	Torsions	Rings
3	EPE	A	1616	-	-	2/9/19/19	0/1/1/1
3	EPE	A	1615	-	-	8/9/19/19	0/1/1/1
6	NAG	A	1624	1	-	2/6/23/26	0/1/1/1
4	EAL	A	1617	5	-	5/25/35/35	0/2/2/2
6	NAG	A	1625	1	-	2/6/23/26	0/1/1/1

All (14) bond length outliers are listed below:

Mol	Chain	Res	Type	Atoms	Z	Observed(Å)	Ideal(Å)
4	A	1617	EAL	C4-N1	-9.45	1.24	1.47
4	A	1617	EAL	C20-C21	4.76	1.47	1.38
4	A	1617	EAL	C17-C16	4.74	1.48	1.38
4	A	1617	EAL	C21-C16	4.53	1.47	1.38
4	A	1617	EAL	C20-C19	4.33	1.47	1.38
4	A	1617	EAL	C19-C18	4.32	1.47	1.38
4	A	1617	EAL	C18-C17	4.14	1.46	1.38
4	A	1617	EAL	C5-C9	3.77	1.59	1.52
4	A	1617	EAL	O1-C1	3.61	1.28	1.22
4	A	1617	EAL	C7-C6	-3.48	1.37	1.51
4	A	1617	EAL	C5-N2	2.99	1.52	1.47
3	A	1616	EPE	C10-S	2.81	1.81	1.77
3	A	1615	EPE	C10-S	2.79	1.81	1.77
4	A	1617	EAL	C2-C1	2.26	1.58	1.53

All (12) bond angle outliers are listed below:

Mol	Chain	Res	Type	Atoms	Z	Observed(^{o})	Ideal(^{o})
4	A	1617	EAL	C15-C14-C4	7.26	127.90	113.21
3	A	1615	EPE	C5-N4-C3	5.15	119.92	108.84

Continued on next page...

Continued from previous page...

Mol	Chain	Res	Type	Atoms	Z	Observed(^{o})	Ideal(^{o})
3	A	1616	EPE	C5-N4-C3	5.14	119.91	108.84
4	A	1617	EAL	C14-C4-C3	-5.02	98.44	110.35
4	A	1617	EAL	C6-C7-C8	3.30	114.07	104.90
3	A	1615	EPE	C7-N4-C3	3.26	119.94	111.24
3	A	1616	EPE	C7-N4-C3	3.26	119.93	111.24
3	A	1616	EPE	C7-N4-C5	3.26	119.92	111.24
3	A	1615	EPE	C7-N4-C5	3.25	119.91	111.24
4	A	1617	EAL	C7-C6-C5	2.61	109.59	104.14
4	A	1617	EAL	C10-C2-N1	2.36	113.86	108.89
4	A	1617	EAL	C14-C4-N1	2.27	128.19	112.17

There are no chirality outliers.

All (19) torsion outliers are listed below:

Mol	Chain	Res	Type	Atoms
3	A	1615	EPE	C8-C7-N4-C5
3	A	1615	EPE	S-C10-C9-N1
3	A	1616	EPE	C8-C7-N4-C5
4	A	1617	EAL	C15-C14-C4-N1
3	A	1615	EPE	C9-C10-S-O3S
6	A	1625	NAG	O5-C5-C6-O6
3	A	1615	EPE	N4-C7-C8-O8
6	A	1624	NAG	O5-C5-C6-O6
4	A	1617	EAL	C15-C14-C4-C3
3	A	1616	EPE	N4-C7-C8-O8
6	A	1625	NAG	C4-C5-C6-O6
3	A	1615	EPE	C9-C10-S-O1S
3	A	1615	EPE	C9-C10-S-O2S
3	A	1615	EPE	C10-C9-N1-C2
3	A	1615	EPE	C10-C9-N1-C6
4	A	1617	EAL	O3-C3-C4-N1
6	A	1624	NAG	C4-C5-C6-O6
4	A	1617	EAL	C14-C15-C16-C21
4	A	1617	EAL	C14-C15-C16-C17

There are no ring outliers.

3 monomers are involved in 17 short contacts:

Mol	Chain	Res	Type	Clashes	Symm-Clashes
3	A	1616	EPE	6	0
3	A	1615	EPE	9	0

Continued on next page...

Continued from previous page...

Mol	Chain	Res	Type	Clashes	Symm-Clashes
4	A	1617	EAL	9	0

The following is a two-dimensional graphical depiction of Mogul quality analysis of bond lengths, bond angles, torsion angles, and ring geometry for all instances of the Ligand of Interest. In addition, ligands with molecular weight > 250 and outliers as shown on the validation Tables will also be included. For torsion angles, if less then 5% of the Mogul distribution of torsion angles is within 10 degrees of the torsion angle in question, then that torsion angle is considered an outlier. Any bond that is central to one or more torsion angles identified as an outlier by Mogul will be highlighted in the graph. For rings, the root-mean-square deviation (RMSD) between the ring in question and similar rings identified by Mogul is calculated over all ring torsion angles. If the average RMSD is greater than 60 degrees and the minimal RMSD between the ring in question and any Mogul-identified rings is also greater than 60 degrees, then that ring is considered an outlier. The outliers are highlighted in purple. The color gray indicates Mogul did not find sufficient equivalents in the CSD to analyse the geometry.

Ligand EAL A 1617

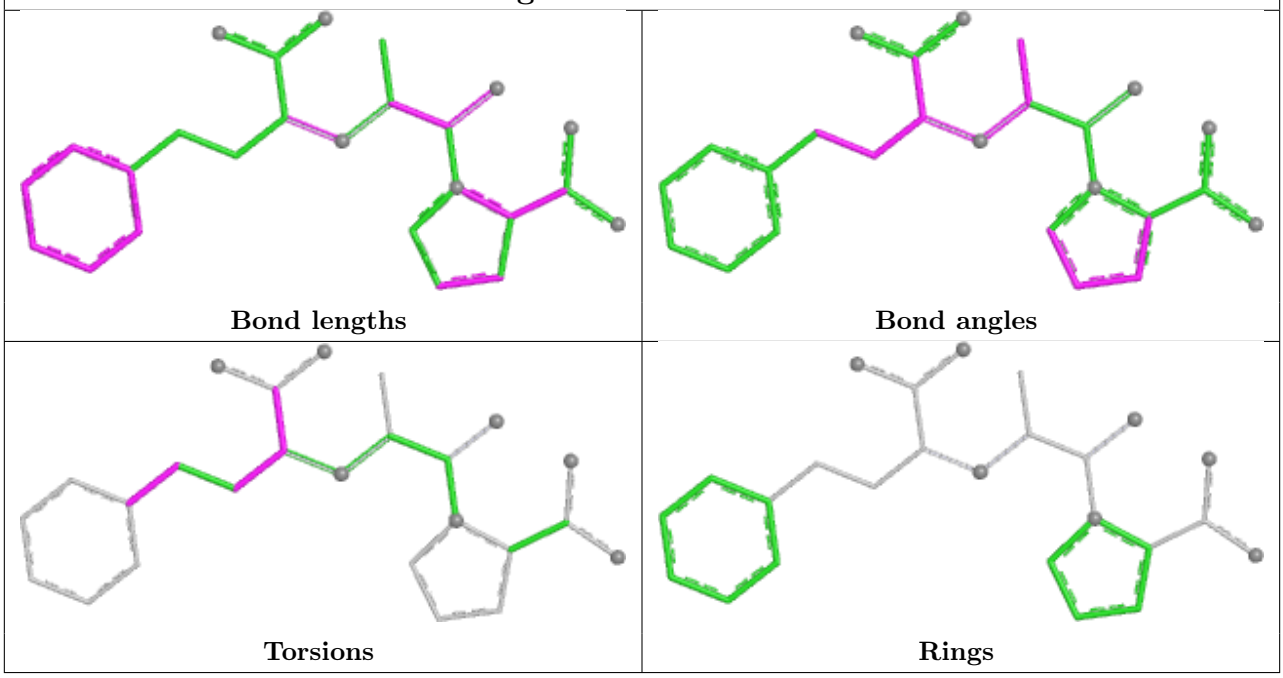

5.7 Other polymers (i)

There are no such residues in this entry.

5.8 Polymer linkage issues (i)

There are no chain breaks in this entry.

6 Fit of model and data (i)

6.1 Protein, DNA and RNA chains (i)

In the following table, the column labelled '#RSRZ> 2' contains the number (and percentage) of RSRZ outliers, followed by percent RSRZ outliers for the chain as percentile scores relative to all X-ray entries and entries of similar resolution. The OWAB column contains the minimum, median, 95th percentile and maximum values of the occupancy-weighted average B-factor per residue. The column labelled 'Q< 0.9' lists the number of (and percentage) of residues with an average occupancy less than 0.9.

Mol	Chain	Analysed	<RSRZ>	#RSRZ>2			OWAB(Å^2)	Q<0.9
1	A	598/598 (100%)	-0.18	9 (1%)	73	75	17, 26, 37, 45	7 (1%)

All (9) RSRZ outliers are listed below:

Mol	Chain	Res	Type	RSRZ
1	A	139	THR	6.9
1	A	18	LEU	4.0
1	A	331	GLY	3.9
1	A	614	SER	3.8
1	A	17	ALA	3.6
1	A	533	VAL	3.2
1	A	19	VAL	2.7
1	A	531	ASP	2.6
1	A	461	ASP	2.2

6.2 Non-standard residues in protein, DNA, RNA chains (i)

There are no non-standard protein/DNA/RNA residues in this entry.

6.3 Carbohydrates (i)

In the following table, the Atoms column lists the number of modelled atoms in the group and the number defined in the chemical component dictionary. The B-factors column lists the minimum, median, 95th percentile and maximum values of B factors of atoms in the group. The column labelled 'Q< 0.9' lists the number of atoms with occupancy less than 0.9.

Mol	Type	Chain	Res	Atoms	RSCC	RSR	B-factors(Å^2)	Q<0.9
2	BMA	B	5	11/12	0.78	0.23	55,56,57,58	0
2	MAN	B	6	11/12	0.80	0.21	53,55,55,56	0
2	MAN	B	4	11/12	0.91	0.11	49,49,51,53	0

Continued on next page...

Continued from previous page...

Mol	Type	Chain	Res	Atoms	RSCC	RSR	B-factors(Å^2)	Q<0.9
2	BMA	B	3	11/12	0.92	0.11	43,45,48,51	0
2	NAG	B	2	14/15	0.93	0.12	32,34,38,39	0
2	NAG	B	1	14/15	0.97	0.07	25,27,29,30	0

The following is a graphical depiction of the model fit to experimental electron density for oligosaccharide. Each fit is shown from different orientation to approximate a three-dimensional view.

Electron density around Chain B:

2mF$_o$-DF$_c$ (at 0.7 rmsd) in gray
mF$_o$-DF$_c$ (at 3 rmsd) in purple (negative) and green (positive)

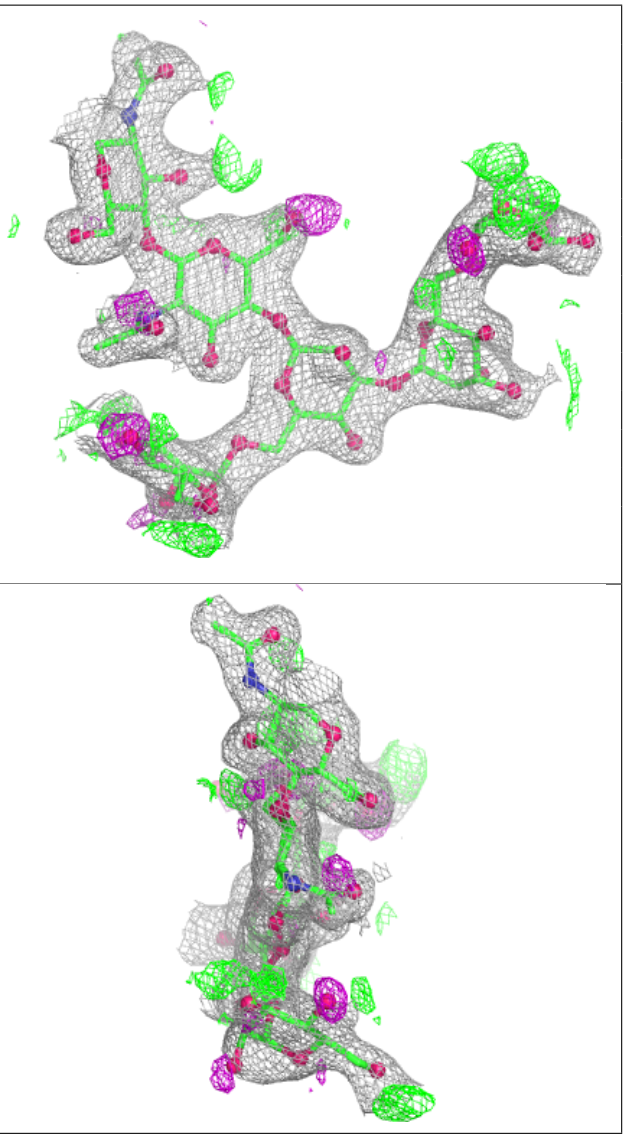

6.4 Ligands (i)

In the following table, the Atoms column lists the number of modelled atoms in the group and the number defined in the chemical component dictionary. The B-factors column lists the minimum, median, 95th percentile and maximum values of B factors of atoms in the group. The column labelled 'Q< 0.9' lists the number of atoms with occupancy less than 0.9.

Mol	Type	Chain	Res	Atoms	RSCC	RSR	B-factors(Å^2)	Q<0.9
6	NAG	A	1625	14/15	0.67	0.30	44,45,45,45	14
6	NAG	A	1624	14/15	0.75	0.28	32,33,34,34	14
3	EPE	A	1615	15/15	0.80	0.31	41,44,47,47	9
4	EAL	A	1617	25/25	0.82	0.21	14,16,19,20	0
3	EPE	A	1616	15/15	0.93	0.13	46,47,49,49	0
5	ZN	A	1618	1/1	1.00	0.09	20,20,20,20	0

The following is a graphical depiction of the model fit to experimental electron density of all instances of the Ligand of Interest. In addition, ligands with molecular weight > 250 and outliers as shown on the geometry validation Tables will also be included. Each fit is shown from different orientation to approximate a three-dimensional view.

Electron density around EAL A 1617:

2mF$_o$-DF$_c$ (at 0.7 rmsd) in gray
mF$_o$-DF$_c$ (at 3 rmsd) in purple (negative)
and green (positive)

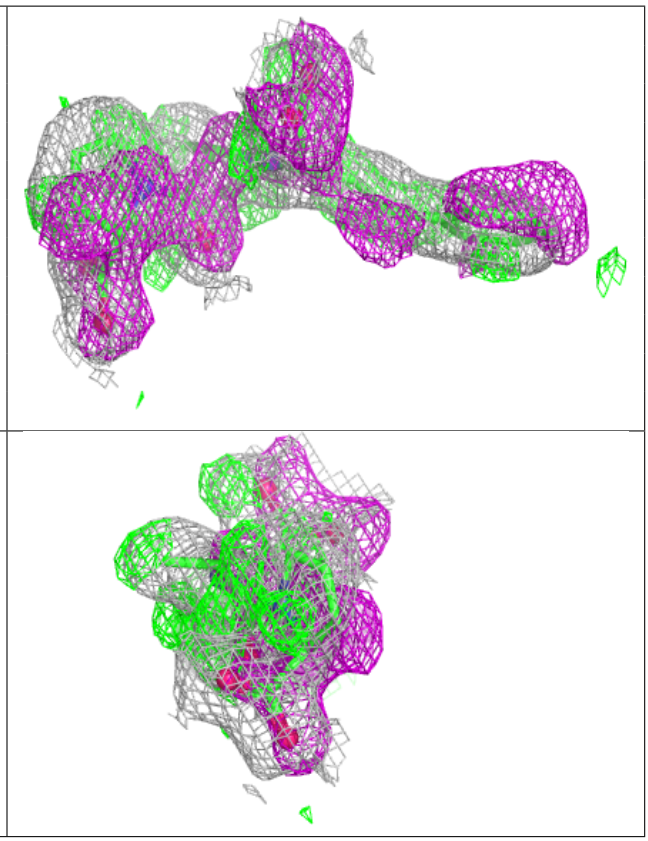

6.5 Other polymers (i)

There are no such residues in this entry.