Full wwPDB EM Validation Report (i)

Nov 14, 2022 – 05:35 AM EST

PDB ID	:	6WXR
EMDB ID	:	EMD-21962
Title	:	CryoEM structure of mouse DUOX1-DUOXA1 complex in the absence of NADPH
Authors	:	Sun, J.
Deposited on	:	2020-05-11
Resolution	:	3.20 Å(reported)

This is a Full wwPDB EM Validation Report for a publicly released PDB entry.

We welcome your comments at *validation@mail.wwpdb.org*
A user guide is available at
https://www.wwpdb.org/validation/2017/EMValidationReportHelp
with specific help available everywhere you see the (i) symbol.

The types of validation reports are described at
http://www.wwpdb.org/validation/2017/FAQs#types.

The following versions of software and data (see references (1)) were used in the production of this report:

EMDB validation analysis	:	0.0.1.dev43
Mogul	:	1.8.5 (274361), CSD as541be (2020)
MolProbity	:	4.02b-467
buster-report	:	1.1.7 (2018)
Percentile statistics	:	20191225.v01 (using entries in the PDB archive December 25th 2019)
MapQ	:	1.9.9
Ideal geometry (proteins)	:	Engh & Huber (2001)
Ideal geometry (DNA, RNA)	:	Parkinson et al. (1996)
Validation Pipeline (wwPDB-VP)	:	2.31.2

1 Overall quality at a glance (i)

The following experimental techniques were used to determine the structure:
ELECTRON MICROSCOPY

The reported resolution of this entry is 3.20 Å.

Percentile scores (ranging between 0-100) for global validation metrics of the entry are shown in the following graphic. The table shows the number of entries on which the scores are based.

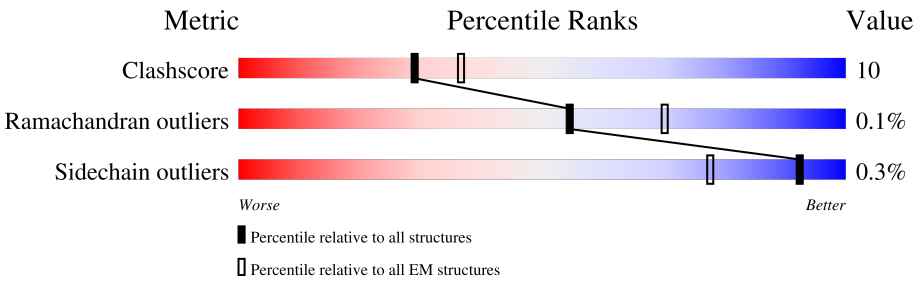

Metric	Whole archive (#Entries)	EM structures (#Entries)
Clashscore	158937	4297
Ramachandran outliers	154571	4023
Sidechain outliers	154315	3826

The table below summarises the geometric issues observed across the polymeric chains and their fit to the map. The red, orange, yellow and green segments of the bar indicate the fraction of residues that contain outliers for >=3, 2, 1 and 0 types of geometric quality criteria respectively. A grey segment represents the fraction of residues that are not modelled. The numeric value for each fraction is indicated below the corresponding segment, with a dot representing fractions <=5% The upper red bar (where present) indicates the fraction of residues that have poor fit to the EM map (all-atom inclusion < 40%). The numeric value is given above the bar.

Mol	Chain	Length	Quality of chain
1	A	1536	11% 55% 15% 30%
2	B	341	9% 57% 10% 33%
3	C	5	40% 20% 80%

The following table lists non-polymeric compounds, carbohydrate monomers and non-standard residues in protein, DNA, RNA chains that are outliers for geometric or electron-density-fit criteria:

Mol	Type	Chain	Res	Chirality	Geometry	Clashes	Electron density
6	HEM	A	1606	-	-	X	-

2 Entry composition (i)

There are 6 unique types of molecules in this entry. The entry contains 10409 atoms, of which 0 are hydrogens and 0 are deuteriums.

In the tables below, the AltConf column contains the number of residues with at least one atom in alternate conformation and the Trace column contains the number of residues modelled with at most 2 atoms.

- Molecule 1 is a protein called Dual oxidase 1.

Mol	Chain	Residues	Atoms					AltConf	Trace
			Total	C	N	O	S		
1	A	1075	8409	5463	1464	1451	31	0	0

There are 4 discrepancies between the modelled and reference sequences:

Chain	Residue	Modelled	Actual	Comment	Reference
A	16	GLY	-	expression tag	UNP A2AQ92
A	17	PRO	-	expression tag	UNP A2AQ92
A	18	SER	-	expression tag	UNP A2AQ92
A	19	ARG	-	expression tag	UNP A2AQ92

- Molecule 2 is a protein called Dual oxidase maturation factor 1.

Mol	Chain	Residues	Atoms					AltConf	Trace
			Total	C	N	O	S		
2	B	228	1744	1151	289	293	11	0	0

- Molecule 3 is an oligosaccharide called alpha-D-mannopyranose-(1-3)-alpha-D-mannopyranose-(1-6)-beta-D-mannopyranose-(1-4)-2-acetamido-2-deoxy-beta-D-glucopyranose-(1-4)-2-acetamido-2-deoxy-beta-D-glucopyranose.

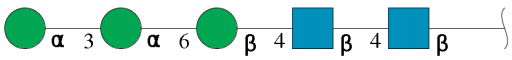

Mol	Chain	Residues	Atoms				AltConf	Trace
			Total	C	N	O		
3	C	5	61	34	2	25	0	0

- Molecule 4 is FLAVIN-ADENINE DINUCLEOTIDE (three-letter code: FAD) (formula: $C_{27}H_{33}N_9O_{15}P_2$).

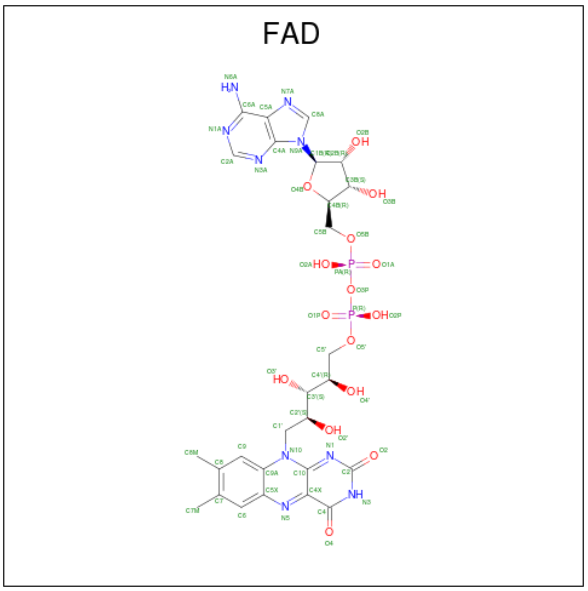

Mol	Chain	Residues	Atoms					AltConf
			Total	C	N	O	P	
4	A	1	53	27	9	15	2	0

- Molecule 5 is 2-acetamido-2-deoxy-beta-D-glucopyranose (three-letter code: NAG) (formula: $C_8H_{15}NO_6$).

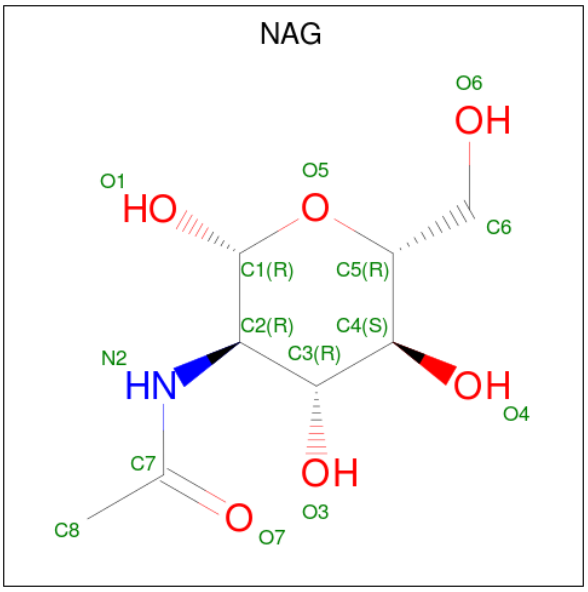

Mol	Chain	Residues	Atoms				AltConf
			Total	C	N	O	
5	A	1	42	24	3	15	0
5	A	1	42	24	3	15	0

Continued on next page...

Continued from previous page...

Mol	Chain	Residues	Atoms				AltConf
			Total	C	N	O	
5	A	1	42	24	3	15	0
5	B	1	14	8	1	5	0

- Molecule 6 is PROTOPORPHYRIN IX CONTAINING FE (three-letter code: HEM) (formula: $C_{34}H_{32}FeN_4O_4$).

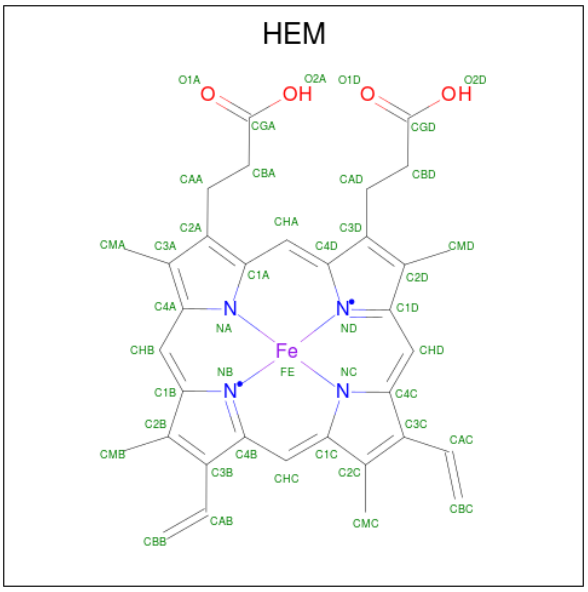

Mol	Chain	Residues	Atoms					AltConf
			Total	C	Fe	N	O	
6	A	1	86	68	2	8	8	0
6	A	1	86	68	2	8	8	0

3 Residue-property plots (i)

These plots are drawn for all protein, RNA, DNA and oligosaccharide chains in the entry. The first graphic for a chain summarises the proportions of the various outlier classes displayed in the second graphic. The second graphic shows the sequence view annotated by issues in geometry and atom inclusion in map density. Residues are color-coded according to the number of geometric quality criteria for which they contain at least one outlier: green = 0, yellow = 1, orange = 2 and red = 3 or more. A red diamond above a residue indicates a poor fit to the EM map for this residue (all-atom inclusion < 40%). Stretches of 2 or more consecutive residues without any outlier are shown as a green connector. Residues present in the sample, but not in the model, are shown in grey.

- Molecule 1: Dual oxidase 1

Chain A: 11% 55% 15% 30%

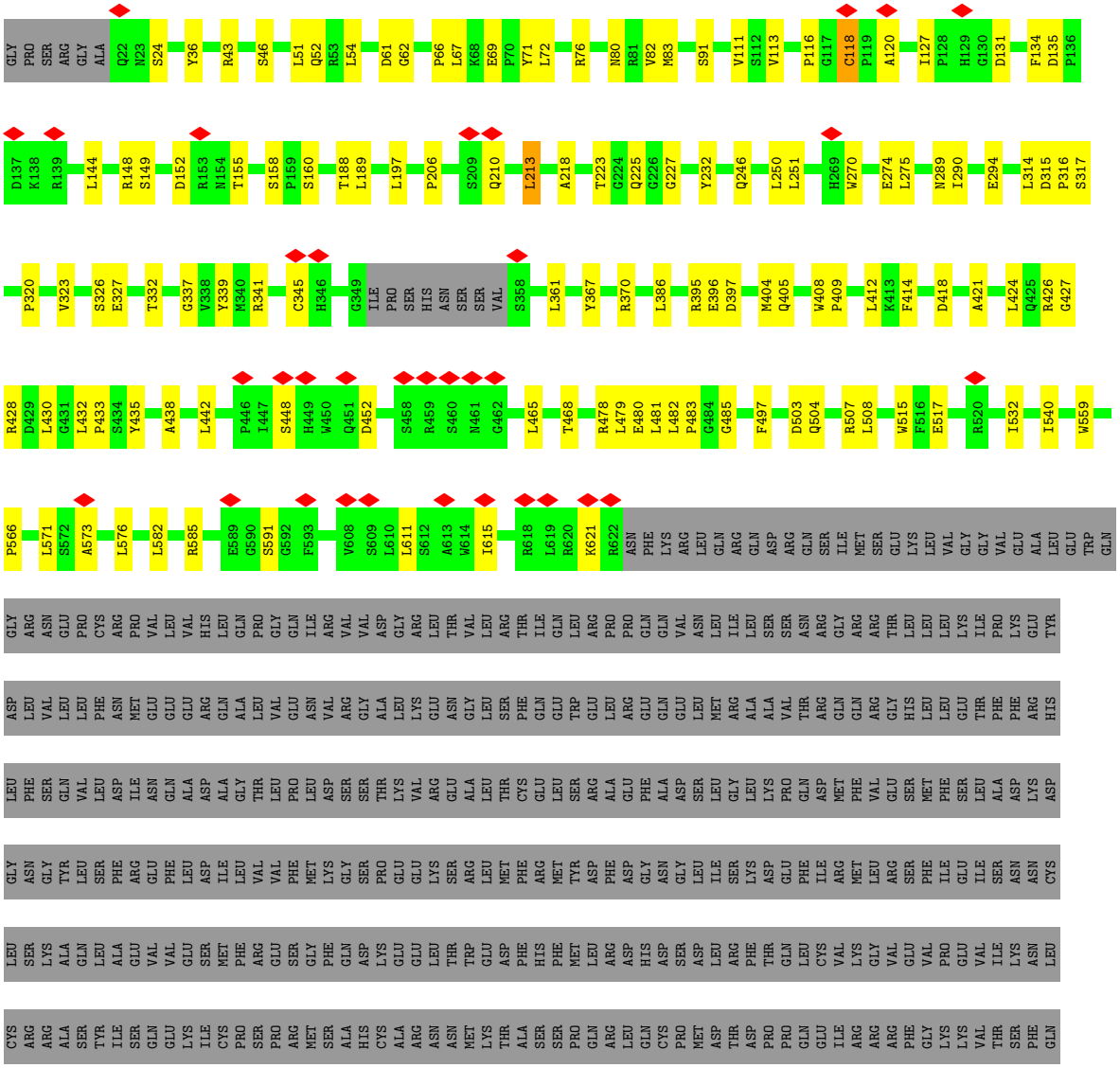

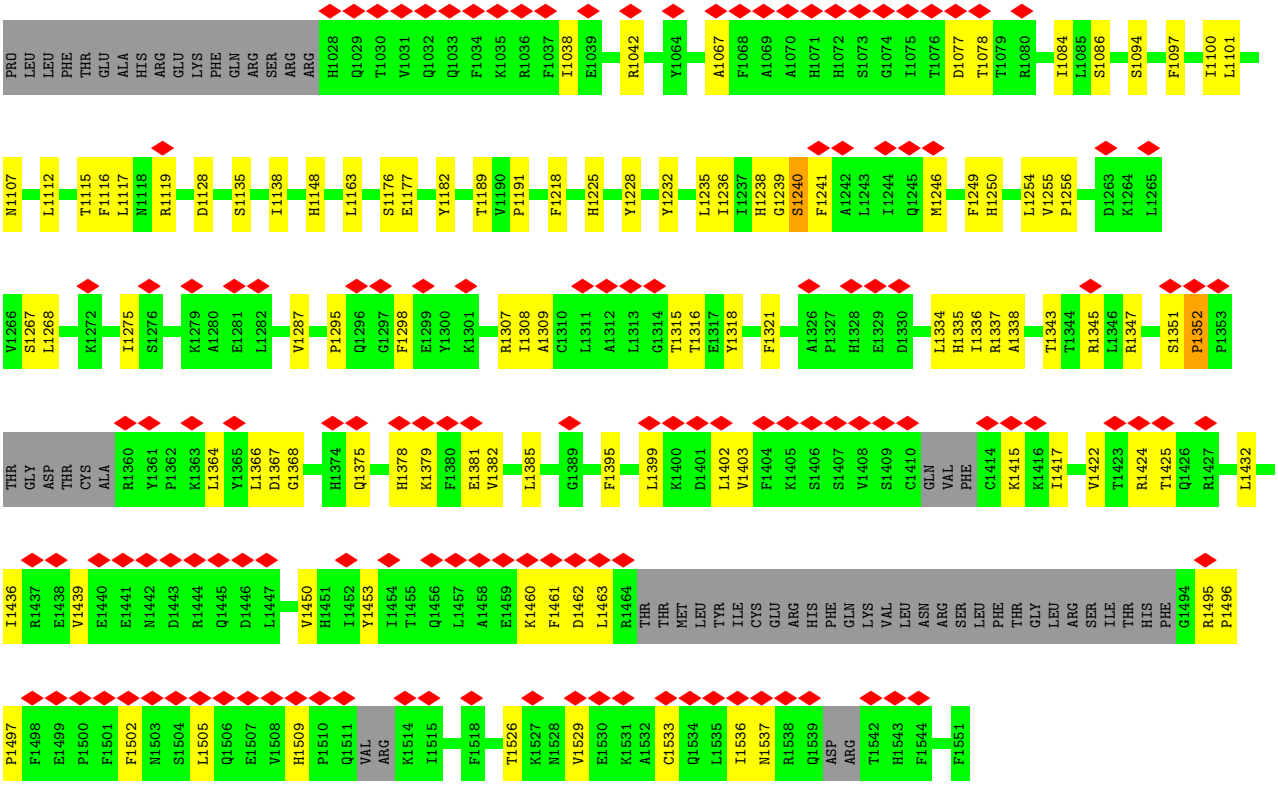

• Molecule 2: Dual oxidase maturation factor 1

Chain B:

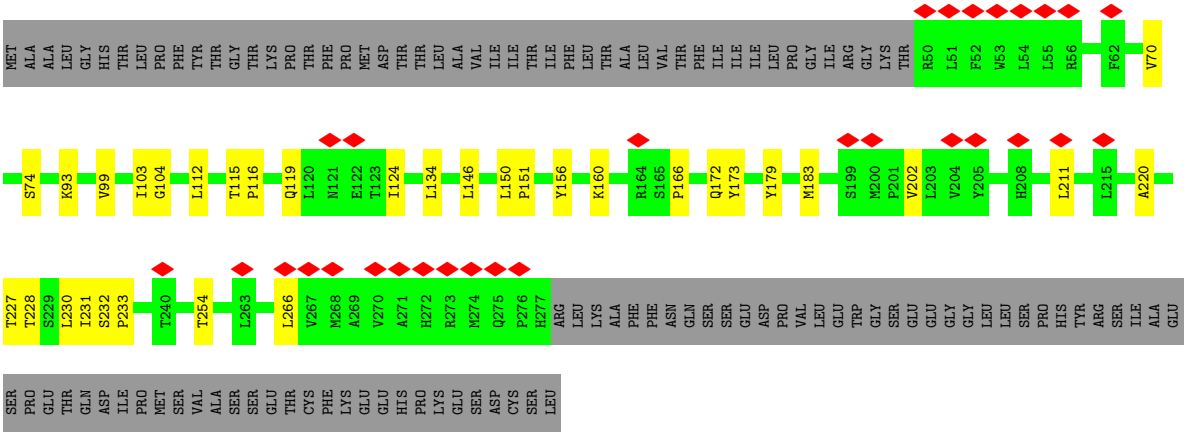

• Molecule 3: alpha-D-mannopyranose-(1-3)-alpha-D-mannopyranose-(1-6)-beta-D-mannopyranose-(1-4)-2-acetamido-2-deoxy-beta-D-glucopyranose-(1-4)-2-acetamido-2-deoxy-beta-D-glucopyranose

Chain C:

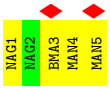

4 Experimental information (i)

Property	Value	Source
EM reconstruction method	SINGLE PARTICLE	Depositor
Imposed symmetry	POINT, C1	Depositor
Number of particles used	534337	Depositor
Resolution determination method	FSC 0.143 CUT-OFF	Depositor
CTF correction method	NONE	Depositor
Microscope	FEI TITAN KRIOS	Depositor
Voltage (kV)	300	Depositor
Electron dose ($e^-/Å^2$)	65.4	Depositor
Minimum defocus (nm)	Not provided	
Maximum defocus (nm)	Not provided	
Magnification	Not provided	
Image detector	GATAN K3 (6k x 4k)	Depositor
Maximum map value	3.219	Depositor
Minimum map value	-1.768	Depositor
Average map value	0.011	Depositor
Map value standard deviation	0.091	Depositor
Recommended contour level	0.653	Depositor
Map size (Å)	248.40001, 248.40001, 248.40001	wwPDB
Map dimensions	230, 230, 230	wwPDB
Map angles (°)	90.0, 90.0, 90.0	wwPDB
Pixel spacing (Å)	1.08, 1.08, 1.08	Depositor

5 Model quality (i)

5.1 Standard geometry (i)

Bond lengths and bond angles in the following residue types are not validated in this section: MAN, HEM, FAD, NAG, BMA

The Z score for a bond length (or angle) is the number of standard deviations the observed value is removed from the expected value. A bond length (or angle) with $|Z| > 5$ is considered an outlier worth inspection. RMSZ is the root-mean-square of all Z scores of the bond lengths (or angles).

Mol	Chain	Bond lengths		Bond angles	
		RMSZ	$\#\|Z\| >5$	RMSZ	$\#\|Z\| >5$
1	A	0.28	0/8668	0.46	3/11810 (0.0%)
2	B	0.26	0/1795	0.45	0/2456
All	All	0.27	0/10463	0.46	3/14266 (0.0%)

Chiral center outliers are detected by calculating the chiral volume of a chiral center and verifying if the center is modelled as a planar moiety or with the opposite hand.A planarity outlier is detected by checking planarity of atoms in a peptide group, atoms in a mainchain group or atoms of a sidechain that are expected to be planar.

Mol	Chain	#Chirality outliers	#Planarity outliers
1	A	0	1

There are no bond length outliers.

All (3) bond angle outliers are listed below:

Mol	Chain	Res	Type	Atoms	Z	Observed(^{o})	Ideal(^{o})
1	A	1352	PRO	N-CA-CB	6.14	110.67	103.30
1	A	213	LEU	CA-CB-CG	5.62	128.22	115.30
1	A	1128	ASP	CB-CG-OD2	5.16	122.94	118.30

There are no chirality outliers.

All (1) planarity outliers are listed below:

Mol	Chain	Res	Type	Group
1	A	118	CYS	Peptide

5.2 Too-close contacts (i)

In the following table, the Non-H and H(model) columns list the number of non-hydrogen atoms and hydrogen atoms in the chain respectively. The H(added) column lists the number of hydrogen atoms added and optimized by MolProbity. The Clashes column lists the number of clashes within the asymmetric unit, whereas Symm-Clashes lists symmetry-related clashes.

Mol	Chain	Non-H	H(model)	H(added)	Clashes	Symm-Clashes
1	A	8409	0	8105	165	0
2	B	1744	0	1748	25	0
3	C	61	0	52	0	0
4	A	53	0	31	4	0
5	A	42	0	39	1	0
5	B	14	0	13	0	0
6	A	86	0	60	40	0
All	All	10409	0	10048	211	0

The all-atom clashscore is defined as the number of clashes found per 1000 atoms (including hydrogen atoms). The all-atom clashscore for this structure is 10.

All (211) close contacts within the same asymmetric unit are listed below, sorted by their clash magnitude.

Atom-1	Atom-2	Interatomic distance (Å)	Clash overlap (Å)
1:A:1238:HIS:CE1	6:A:1606:HEM:NA	2.03	1.27
1:A:1238:HIS:CE1	6:A:1606:HEM:ND	2.22	1.08
1:A:1238:HIS:CE1	6:A:1606:HEM:FE	1.52	0.97
1:A:1238:HIS:HE1	6:A:1606:HEM:NA	1.52	0.94
1:A:1238:HIS:HE1	6:A:1606:HEM:FE	0.70	0.91
1:A:1239:GLY:HA2	6:A:1606:HEM:O1A	1.79	0.83
6:A:1605:HEM:HBD2	6:A:1605:HEM:HHA	1.65	0.78
1:A:1238:HIS:CE1	6:A:1606:HEM:NB	2.50	0.78
6:A:1605:HEM:HBC2	6:A:1605:HEM:HHD	1.67	0.77
1:A:1240:SER:OG	2:B:179:TYR:CZ	2.38	0.76
1:A:289:ASN:ND2	1:A:532:ILE:O	2.20	0.73
1:A:1238:HIS:ND1	6:A:1606:HEM:ND	2.37	0.72
1:A:1268:LEU:HD21	2:B:202:VAL:HG11	1.71	0.72
4:A:1601:FAD:O4'	4:A:1601:FAD:O2'	1.99	0.71
1:A:585:ARG:NH1	1:A:1177:GLU:OE2	2.24	0.71
1:A:1287:VAL:HG12	1:A:1337:ARG:HG2	1.73	0.70
1:A:1238:HIS:HE1	6:A:1606:HEM:ND	1.75	0.69
1:A:1240:SER:OG	1:A:1240:SER:O	2.04	0.69
1:A:76:ARG:NH1	1:A:418:ASP:OD2	2.26	0.69
6:A:1606:HEM:CBD	6:A:1606:HEM:HHA	2.23	0.68

Continued on next page...

Continued from previous page...

Atom-1	Atom-2	Interatomic distance (Å)	Clash overlap (Å)
1:A:1238:HIS:NE2	6:A:1606:HEM:NB	2.42	0.67
1:A:227:GLY:O	1:A:370:ARG:NH1	2.27	0.67
6:A:1605:HEM:HBA1	6:A:1605:HEM:HMA1	1.77	0.67
2:B:74:SER:HA	2:B:104:GLY:HA3	1.77	0.67
1:A:1238:HIS:CE1	6:A:1606:HEM:C1A	2.83	0.66
2:B:103:ILE:HD13	2:B:173:TYR:HE2	1.60	0.66
1:A:1502:PHE:HB2	1:A:1536:ILE:HD13	1.78	0.66
1:A:36:TYR:OH	2:B:146:LEU:O	2.14	0.65
1:A:1189:THR:HG22	1:A:1191:PRO:HD2	1.79	0.65
1:A:218:ALA:O	1:A:370:ARG:NH2	2.30	0.64
1:A:1338:ALA:HA	1:A:1343:THR:CG2	2.26	0.64
2:B:228:THR:HA	2:B:231:ILE:HG22	1.79	0.63
1:A:1424:ARG:HG2	1:A:1425:THR:HG23	1.81	0.62
6:A:1606:HEM:CBC	6:A:1606:HEM:HHD	2.29	0.62
1:A:320:PRO:HB3	1:A:430:LEU:HD23	1.81	0.62
1:A:428:ARG:NH2	1:A:480:GLU:OE2	2.31	0.61
1:A:43:ARG:NH1	1:A:46:SER:OG	2.33	0.61
1:A:1295:PRO:HG2	1:A:1298:PHE:HB2	1.81	0.61
2:B:183:MET:HB2	2:B:220:ALA:HB2	1.81	0.61
1:A:111:VAL:HG21	1:A:323:VAL:HG22	1.82	0.60
6:A:1605:HEM:HHA	6:A:1605:HEM:CBD	2.31	0.60
1:A:82:VAL:HG23	1:A:83:MET:HG3	1.84	0.60
1:A:1238:HIS:ND1	6:A:1606:HEM:C4D	2.70	0.60
2:B:172:GLN:HE22	2:B:230:LEU:HB3	1.67	0.59
1:A:418:ASP:HB3	1:A:421:ALA:HB3	1.83	0.59
1:A:1381:GLU:O	1:A:1415:LYS:N	2.36	0.59
1:A:1112:LEU:HD22	1:A:1117:LEU:HD12	1.84	0.59
2:B:119:GLN:HE21	2:B:124:ILE:HD12	1.67	0.58
1:A:1436:ILE:HD13	1:A:1450:VAL:HG21	1.86	0.58
1:A:339:TYR:CE1	1:A:571:LEU:HD12	2.40	0.57
1:A:504:GLN:HE21	1:A:508:LEU:HG	1.70	0.57
6:A:1605:HEM:HHD	6:A:1605:HEM:CBC	2.35	0.57
1:A:246:GLN:O	1:A:250:LEU:HG	2.04	0.57
1:A:1338:ALA:HA	1:A:1343:THR:HG21	1.85	0.57
1:A:290:ILE:O	1:A:294:GLU:HB3	2.05	0.56
1:A:1238:HIS:CE1	6:A:1606:HEM:NC	2.73	0.56
1:A:131:ASP:H	1:A:135:ASP:HB3	1.70	0.56
5:A:1603:NAG:H83	5:A:1603:NAG:H3	1.87	0.56
1:A:1238:HIS:CE1	6:A:1606:HEM:C4D	2.93	0.56
6:A:1606:HEM:HHA	6:A:1606:HEM:HBD1	1.88	0.55
2:B:173:TYR:HE1	2:B:227:THR:HB	1.71	0.55

Continued on next page...

Continued from previous page...

Atom-1	Atom-2	Interatomic distance (Å)	Clash overlap (Å)
1:A:1432:LEU:O	1:A:1436:ILE:HG13	2.07	0.55
1:A:24:SER:OG	1:A:274:GLU:OE1	2.25	0.55
1:A:91:SER:OG	1:A:396:GLU:OE2	2.23	0.54
1:A:1235:LEU:HD22	6:A:1606:HEM:HMD3	1.88	0.54
1:A:1176:SER:O	1:A:1177:GLU:HG2	2.07	0.54
1:A:149:SER:HB3	1:A:426:ARG:HH12	1.73	0.54
1:A:76:ARG:O	1:A:80:ASN:ND2	2.38	0.53
1:A:1240:SER:OG	2:B:179:TYR:OH	2.26	0.53
2:B:150:LEU:HB2	2:B:151:PRO:HD2	1.91	0.53
6:A:1606:HEM:CBC	6:A:1606:HEM:CHD	2.85	0.53
1:A:54:LEU:HD23	1:A:442:LEU:HD21	1.90	0.52
1:A:1086:SER:HG	1:A:1148:HIS:CD2	2.25	0.52
1:A:1275:ILE:HD13	1:A:1366:LEU:HB2	1.91	0.52
1:A:1460:LYS:HG3	1:A:1462:ASP:H	1.75	0.52
1:A:1246:MET:HE1	2:B:134:LEU:HB3	1.91	0.52
6:A:1606:HEM:CBD	6:A:1606:HEM:CHA	2.85	0.52
1:A:1116:PHE:O	1:A:1119:ARG:HG2	2.09	0.52
1:A:1315:THR:OG1	1:A:1316:THR:N	2.43	0.52
6:A:1605:HEM:CMB	6:A:1605:HEM:HBB2	2.40	0.52
1:A:251:LEU:HD11	1:A:540:ILE:HG22	1.91	0.51
1:A:414:PHE:CE2	1:A:582:LEU:HD11	2.45	0.51
6:A:1606:HEM:HBB2	6:A:1606:HEM:CMB	2.39	0.51
2:B:156:TYR:CE1	2:B:160:LYS:HE2	2.45	0.51
6:A:1606:HEM:CBA	6:A:1606:HEM:CMA	2.85	0.51
1:A:52:GLN:NE2	1:A:315:ASP:OD2	2.42	0.50
1:A:341:ARG:HB2	1:A:345:CYS:HA	1.92	0.50
1:A:317:SER:O	1:A:507:ARG:NH1	2.44	0.50
1:A:134:PHE:HD1	1:A:414:PHE:HE2	1.60	0.50
1:A:1135:SER:O	1:A:1138:ILE:HG22	2.12	0.50
4:A:1601:FAD:H2'	4:A:1601:FAD:H9	1.92	0.50
1:A:448:SER:OG	1:A:452:ASP:OD2	2.28	0.50
6:A:1606:HEM:HHA	6:A:1606:HEM:HBD2	1.93	0.49
1:A:206:PRO:HG2	1:A:232:TYR:HB3	1.93	0.49
1:A:1298:PHE:HE1	1:A:1368:GLY:HA2	1.78	0.49
1:A:482:LEU:HB3	1:A:483:PRO:HD3	1.95	0.49
1:A:1235:LEU:HD21	6:A:1606:HEM:HBC2	1.94	0.49
1:A:341:ARG:NE	1:A:386:LEU:O	2.46	0.49
1:A:435:TYR:HB3	1:A:479:LEU:HB2	1.94	0.48
1:A:1275:ILE:HD11	1:A:1364:LEU:HB2	1.94	0.48
1:A:1375:GLN:HB3	1:A:1378:HIS:CE1	2.48	0.48
1:A:71:TYR:HE1	1:A:478:ARG:HH21	1.60	0.48

Continued on next page...

Continued from previous page...

Atom-1	Atom-2	Interatomic distance (Å)	Clash overlap (Å)
1:A:326:SER:OG	1:A:327:GLU:N	2.47	0.48
1:A:1422:VAL:HG11	1:A:1496:PRO:HB3	1.94	0.48
1:A:127:ILE:HD11	1:A:144:LEU:HD22	1.95	0.48
2:B:173:TYR:CE1	2:B:227:THR:HB	2.47	0.48
1:A:1077:ASP:OD1	1:A:1078:THR:N	2.42	0.48
4:A:1601:FAD:H2'	4:A:1601:FAD:C9	2.43	0.48
1:A:1526:THR:HA	1:A:1529:VAL:HG12	1.96	0.48
1:A:82:VAL:HG11	1:A:468:THR:HB	1.95	0.48
1:A:270:TRP:HE3	1:A:275:LEU:HD23	1.78	0.47
1:A:1422:VAL:HG12	1:A:1453:TYR:HB2	1.96	0.47
1:A:591:SER:HB2	1:A:1182:TYR:HE1	1.78	0.47
1:A:1298:PHE:CE1	1:A:1366:LEU:HD21	2.49	0.47
1:A:1101:LEU:HD13	1:A:1232:TYR:HE2	1.79	0.47
1:A:1335:HIS:O	4:A:1601:FAD:HM71	2.15	0.47
1:A:76:ARG:NE	1:A:80:ASN:HD21	2.12	0.47
1:A:1385:LEU:HB3	1:A:1395:PHE:HE2	1.80	0.47
1:A:571:LEU:HD21	1:A:576:LEU:HD11	1.95	0.47
1:A:67:LEU:HD22	1:A:71:TYR:HD2	1.79	0.47
1:A:1038:ILE:O	1:A:1042:ARG:HG3	2.15	0.47
2:B:173:TYR:OH	2:B:231:ILE:HD12	2.15	0.47
1:A:1403:VAL:HG21	1:A:1439:VAL:HG13	1.96	0.47
1:A:66:PRO:HD3	1:A:148:ARG:HH12	1.79	0.46
1:A:341:ARG:HD2	1:A:345:CYS:HB3	1.96	0.46
1:A:573:ALA:HA	1:A:576:LEU:HD12	1.98	0.46
1:A:1338:ALA:HA	1:A:1343:THR:HG22	1.97	0.46
1:A:1379:LYS:HD3	1:A:1379:LYS:N	2.30	0.46
6:A:1605:HEM:HBC2	6:A:1605:HEM:CHD	2.34	0.46
6:A:1606:HEM:CHA	6:A:1606:HEM:HBD2	2.44	0.46
1:A:332:THR:OG1	1:A:397:ASP:O	2.32	0.46
1:A:427:GLY:O	1:A:432:LEU:HB2	2.16	0.46
1:A:116:PRO:HA	1:A:149:SER:HA	1.97	0.46
1:A:412:LEU:HA	1:A:1177:GLU:OE1	2.15	0.46
1:A:1347:ARG:O	1:A:1351:SER:OG	2.26	0.46
1:A:158:SER:OG	1:A:160:SER:OG	2.27	0.46
1:A:213:LEU:HD13	2:B:166:PRO:O	2.16	0.46
6:A:1606:HEM:CBB	6:A:1606:HEM:HMB1	2.45	0.46
2:B:93:LYS:HA	2:B:93:LYS:HD3	1.73	0.46
6:A:1605:HEM:CBD	6:A:1605:HEM:CHA	2.93	0.46
1:A:503:ASP:OD1	1:A:504:GLN:N	2.48	0.45
1:A:1107:ASN:ND2	1:A:1267:SER:OG	2.35	0.45
2:B:211:LEU:HD21	2:B:266:LEU:HD13	1.98	0.45

Continued on next page...

Continued from previous page...

Atom-1	Atom-2	Interatomic distance (Å)	Clash overlap (Å)
1:A:61:ASP:OD1	1:A:62:GLY:N	2.49	0.45
1:A:1086:SER:OG	1:A:1148:HIS:NE2	2.35	0.45
2:B:99:VAL:HG22	2:B:112:LEU:HD12	1.98	0.45
1:A:337:GLY:H	1:A:571:LEU:HD22	1.81	0.45
1:A:223:THR:OG1	1:A:225:GLN:HG2	2.16	0.45
1:A:559:TRP:CZ2	1:A:566:PRO:HA	2.51	0.45
2:B:172:GLN:NE2	2:B:230:LEU:HD22	2.32	0.45
1:A:1382:VAL:HG21	1:A:1509:HIS:HE2	1.82	0.45
2:B:115:THR:HB	2:B:116:PRO:HD3	1.99	0.45
1:A:1307:ARG:HG2	1:A:1367:ASP:HB3	1.99	0.44
1:A:404:MET:HG2	1:A:408:TRP:CE3	2.51	0.44
6:A:1606:HEM:CMB	6:A:1606:HEM:CBB	2.91	0.44
6:A:1606:HEM:CHD	6:A:1606:HEM:HBC2	2.47	0.44
1:A:314:LEU:HD23	1:A:314:LEU:HA	1.86	0.44
1:A:515:TRP:CD1	1:A:517:GLU:HB2	2.53	0.44
1:A:405:GLN:O	1:A:418:ASP:HA	2.17	0.44
1:A:1094:SER:HB2	1:A:1249:PHE:HD1	1.83	0.44
1:A:465:LEU:HA	1:A:468:THR:HG22	1.99	0.43
1:A:1115:THR:HG22	1:A:1116:PHE:H	1.83	0.43
1:A:1218:PHE:HE2	1:A:1345:ARG:HG3	1.83	0.43
1:A:1399:LEU:O	1:A:1403:VAL:HG23	2.19	0.43
1:A:1250:HIS:O	1:A:1254:LEU:HG	2.18	0.43
6:A:1605:HEM:CMB	6:A:1605:HEM:CBB	2.94	0.43
1:A:1101:LEU:HD13	1:A:1232:TYR:CE2	2.54	0.43
1:A:1334:LEU:HD23	1:A:1334:LEU:HA	1.93	0.43
1:A:367:TYR:CD2	1:A:409:PRO:HD3	2.54	0.43
1:A:1238:HIS:CE1	6:A:1606:HEM:C4A	2.94	0.43
1:A:433:PRO:HB2	1:A:438:ALA:HB2	2.01	0.43
1:A:1402:LEU:HD21	1:A:1417:ILE:HD12	2.01	0.43
1:A:1321:PHE:CE1	1:A:1336:ILE:HG23	2.54	0.43
6:A:1606:HEM:HHD	6:A:1606:HEM:HBC2	2.01	0.42
1:A:1309:ALA:HB2	1:A:1318:TYR:HD1	1.85	0.42
1:A:1097:PHE:O	1:A:1100:ILE:HG22	2.20	0.42
1:A:314:LEU:O	1:A:316:PRO:HD3	2.19	0.42
1:A:1382:VAL:HG21	1:A:1509:HIS:NE2	2.35	0.42
1:A:1163:LEU:HD23	1:A:1163:LEU:HA	1.92	0.42
2:B:230:LEU:O	2:B:233:PRO:HD2	2.19	0.42
1:A:91:SER:HA	1:A:395:ARG:HA	2.02	0.42
1:A:1533:CYS:O	1:A:1537:ASN:HB2	2.20	0.42
1:A:480:GLU:O	1:A:481:LEU:HB3	2.19	0.41
1:A:1402:LEU:HD11	1:A:1417:ILE:HD13	2.02	0.41

Continued on next page...

Continued from previous page...

Atom-1	Atom-2	Interatomic distance (Å)	Clash overlap (Å)
1:A:1255:VAL:HB	1:A:1256:PRO:HD3	2.02	0.41
1:A:67:LEU:HD22	1:A:71:TYR:CD2	2.55	0.41
1:A:149:SER:HB3	1:A:426:ARG:NH1	2.34	0.41
1:A:424:LEU:HD22	1:A:480:GLU:OE1	2.19	0.41
2:B:70:VAL:HG11	2:B:254:THR:OG1	2.19	0.41
1:A:189:LEU:HD12	1:A:197:LEU:HD22	2.02	0.41
1:A:485:GLY:HA3	1:A:497:PHE:CZ	2.55	0.41
1:A:1225:HIS:O	1:A:1228:TYR:HD2	2.03	0.41
6:A:1605:HEM:CBB	6:A:1605:HEM:HMB2	2.50	0.41
1:A:1505:LEU:HD23	1:A:1505:LEU:HA	1.89	0.41
1:A:118:CYS:HB2	1:A:120:ALA:HA	2.02	0.41
1:A:188:THR:O	1:A:210:GLN:HG3	2.21	0.41
1:A:361:LEU:H	1:A:361:LEU:HD23	1.86	0.41
1:A:621:LYS:HB3	1:A:621:LYS:HE3	1.76	0.41
1:A:1218:PHE:CE2	1:A:1345:ARG:HG3	2.56	0.41
2:B:232:SER:HB3	2:B:233:PRO:HD3	2.02	0.41
1:A:1308:ILE:HD12	1:A:1364:LEU:HD13	2.03	0.40
1:A:69:GLU:HA	1:A:72:LEU:O	2.21	0.40
1:A:611:LEU:O	1:A:615:ILE:HG23	2.21	0.40
1:A:1067:ALA:HA	1:A:1084:ILE:HD11	2.04	0.40
1:A:1461:PHE:C	1:A:1463:LEU:H	2.25	0.40
1:A:1461:PHE:O	1:A:1461:PHE:CG	2.75	0.40
1:A:1495:ARG:O	1:A:1497:PRO:HD3	2.20	0.40
1:A:152:ASP:HB3	1:A:155:THR:OG1	2.21	0.40
1:A:51:LEU:HD11	1:A:113:VAL:HG11	2.04	0.40
1:A:1117:LEU:HD23	1:A:1117:LEU:HA	1.93	0.40
1:A:1138:ILE:HD12	1:A:1138:ILE:HA	1.87	0.40

There are no symmetry-related clashes.

5.3 Torsion angles (i)

5.3.1 Protein backbone (i)

In the following table, the Percentiles column shows the percent Ramachandran outliers of the chain as a percentile score with respect to all PDB entries followed by that with respect to all EM entries.

The Analysed column shows the number of residues for which the backbone conformation was analysed, and the total number of residues.

Mol	Chain	Analysed	Favoured	Allowed	Outliers	Percentiles
1	A	1059/1536 (69%)	983 (93%)	75 (7%)	1 (0%)	51 83
2	B	226/341 (66%)	216 (96%)	10 (4%)	0	100 100
All	All	1285/1877 (68%)	1199 (93%)	85 (7%)	1 (0%)	54 83

All (1) Ramachandran outliers are listed below:

Mol	Chain	Res	Type
1	A	1352	PRO

5.3.2 Protein sidechains (i)

In the following table, the Percentiles column shows the percent sidechain outliers of the chain as a percentile score with respect to all PDB entries followed by that with respect to all EM entries.

The Analysed column shows the number of residues for which the sidechain conformation was analysed, and the total number of residues.

Mol	Chain	Analysed	Rotameric	Outliers	Percentiles
1	A	869/1348 (64%)	866 (100%)	3 (0%)	92 96
2	B	180/287 (63%)	180 (100%)	0	100 100
All	All	1049/1635 (64%)	1046 (100%)	3 (0%)	92 96

All (3) residues with a non-rotameric sidechain are listed below:

Mol	Chain	Res	Type
1	A	1236	ILE
1	A	1240	SER
1	A	1241	PHE

Sometimes sidechains can be flipped to improve hydrogen bonding and reduce clashes. All (10) such sidechains are listed below:

Mol	Chain	Res	Type
1	A	346	HIS
1	A	504	GLN
1	A	1107	ASN
1	A	1130	HIS
1	A	1212	HIS
1	A	1245	GLN
1	A	1319	HIS

Continued on next page...

Continued from previous page...

Mol	Chain	Res	Type
2	B	71	ASN
2	B	119	GLN
2	B	171	ASN

5.3.3 RNA (i)

There are no RNA molecules in this entry.

5.4 Non-standard residues in protein, DNA, RNA chains (i)

There are no non-standard protein/DNA/RNA residues in this entry.

5.5 Carbohydrates (i)

5 monosaccharides are modelled in this entry.

In the following table, the Counts columns list the number of bonds (or angles) for which Mogul statistics could be retrieved, the number of bonds (or angles) that are observed in the model and the number of bonds (or angles) that are defined in the Chemical Component Dictionary. The Link column lists molecule types, if any, to which the group is linked. The Z score for a bond length (or angle) is the number of standard deviations the observed value is removed from the expected value. A bond length (or angle) with $|Z| > 2$ is considered an outlier worth inspection. RMSZ is the root-mean-square of all Z scores of the bond lengths (or angles).

Mol	Type	Chain	Res	Link	Bond lengths			Bond angles		
					Counts	RMSZ	$\#\|Z\| > 2$	Counts	RMSZ	$\#\|Z\| > 2$
3	NAG	C	1	3,2	14,14,15	0.28	0	17,19,21	0.68	1 (5%)
3	NAG	C	2	3	14,14,15	0.24	0	17,19,21	0.37	0
3	BMA	C	3	3	11,11,12	1.17	2 (18%)	15,15,17	1.42	3 (20%)
3	MAN	C	4	3	11,11,12	1.54	4 (36%)	15,15,17	1.67	3 (20%)
3	MAN	C	5	3	11,11,12	0.58	0	15,15,17	1.06	2 (13%)

In the following table, the Chirals column lists the number of chiral outliers, the number of chiral centers analysed, the number of these observed in the model and the number defined in the Chemical Component Dictionary. Similar counts are reported in the Torsion and Rings columns. '-' means no outliers of that kind were identified.

Mol	Type	Chain	Res	Link	Chirals	Torsions	Rings
3	NAG	C	1	3,2	-	0/6/23/26	0/1/1/1
3	NAG	C	2	3	-	3/6/23/26	0/1/1/1

Continued on next page...

Continued from previous page...

Mol	Type	Chain	Res	Link	Chirals	Torsions	Rings
3	BMA	C	3	3	-	1/2/19/22	0/1/1/1
3	MAN	C	4	3	-	1/2/19/22	0/1/1/1
3	MAN	C	5	3	-	0/2/19/22	0/1/1/1

All (6) bond length outliers are listed below:

Mol	Chain	Res	Type	Atoms	Z	Observed(Å)	Ideal(Å)
3	C	3	BMA	C1-C2	2.87	1.58	1.52
3	C	4	MAN	C2-C3	2.74	1.56	1.52
3	C	4	MAN	C1-C2	2.39	1.57	1.52
3	C	4	MAN	C4-C3	2.31	1.58	1.52
3	C	3	BMA	C2-C3	2.25	1.55	1.52
3	C	4	MAN	O5-C1	-2.18	1.40	1.43

All (9) bond angle outliers are listed below:

Mol	Chain	Res	Type	Atoms	Z	Observed(^{o})	Ideal(^{o})
3	C	4	MAN	C1-C2-C3	4.61	115.33	109.67
3	C	3	BMA	C1-C2-C3	3.41	113.86	109.67
3	C	5	MAN	C1-O5-C5	2.60	115.72	112.19
3	C	4	MAN	C2-C3-C4	2.58	115.36	110.89
3	C	4	MAN	O2-C2-C3	-2.37	105.39	110.14
3	C	5	MAN	O2-C2-C3	-2.36	105.41	110.14
3	C	1	NAG	C1-O5-C5	2.26	115.25	112.19
3	C	3	BMA	O5-C5-C4	-2.13	105.64	110.83
3	C	3	BMA	C2-C3-C4	2.05	114.45	110.89

There are no chirality outliers.

All (5) torsion outliers are listed below:

Mol	Chain	Res	Type	Atoms
3	C	2	NAG	C4-C5-C6-O6
3	C	2	NAG	O5-C5-C6-O6
3	C	3	BMA	O5-C5-C6-O6
3	C	4	MAN	O5-C5-C6-O6
3	C	2	NAG	C1-C2-N2-C7

There are no ring outliers.

No monomer is involved in short contacts.

The following is a two-dimensional graphical depiction of Mogul quality analysis of bond lengths,

bond angles, torsion angles, and ring geometry for oligosaccharide.

Oligosaccharide Chain C

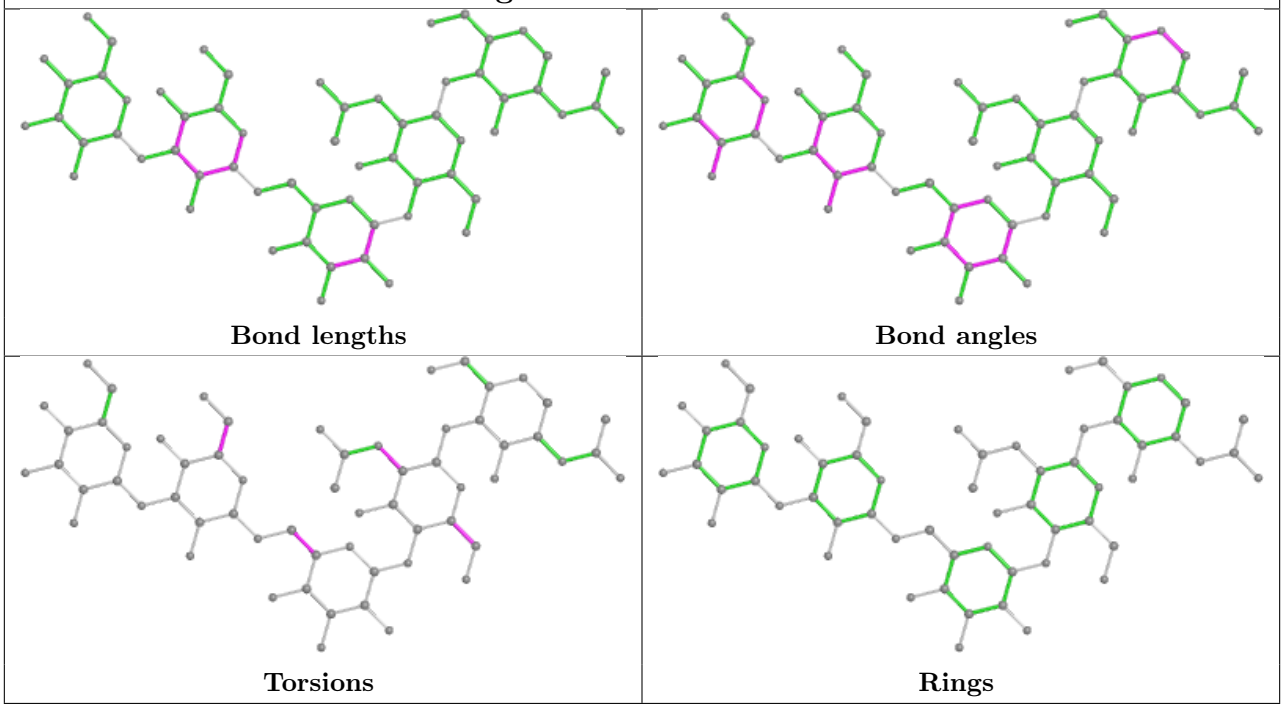

5.6 Ligand geometry (i)

7 ligands are modelled in this entry.

In the following table, the Counts columns list the number of bonds (or angles) for which Mogul statistics could be retrieved, the number of bonds (or angles) that are observed in the model and the number of bonds (or angles) that are defined in the Chemical Component Dictionary. The Link column lists molecule types, if any, to which the group is linked. The Z score for a bond length (or angle) is the number of standard deviations the observed value is removed from the expected value. A bond length (or angle) with $|Z| > 2$ is considered an outlier worth inspection. RMSZ is the root-mean-square of all Z scores of the bond lengths (or angles).

Mol	Type	Chain	Res	Link	Bond lengths			Bond angles		
					Counts	RMSZ	$\#\|Z\| > 2$	Counts	RMSZ	$\#\|Z\| > 2$
4	FAD	A	1601	-	53,58,58	1.34	6 (11%)	68,89,89	1.64	15 (22%)
5	NAG	A	1604	1	14,14,15	1.44	1 (7%)	17,19,21	1.58	1 (5%)
5	NAG	B	406	2	14,14,15	0.35	0	17,19,21	0.54	0
5	NAG	A	1602	1	14,14,15	0.19	0	17,19,21	0.44	0
6	HEM	A	1606	1	41,50,50	2.77	18 (43%)	45,82,82	2.85	18 (40%)
6	HEM	A	1605	-	41,50,50	3.05	22 (53%)	45,82,82	3.34	23 (51%)
5	NAG	A	1603	1	14,14,15	0.36	0	17,19,21	1.28	2 (11%)

In the following table, the Chirals column lists the number of chiral outliers, the number of chiral

centers analysed, the number of these observed in the model and the number defined in the Chemical Component Dictionary. Similar counts are reported in the Torsion and Rings columns. '-' means no outliers of that kind were identified.

Mol	Type	Chain	Res	Link	Chirals	Torsions	Rings
4	FAD	A	1601	-	-	8/30/50/50	0/6/6/6
5	NAG	A	1604	1	-	4/6/23/26	0/1/1/1
5	NAG	B	406	2	-	2/6/23/26	0/1/1/1
5	NAG	A	1602	1	-	2/6/23/26	0/1/1/1
6	HEM	A	1606	1	-	9/12/54/54	-
6	HEM	A	1605	-	-	8/12/54/54	-
5	NAG	A	1603	1	-	5/6/23/26	0/1/1/1

All (47) bond length outliers are listed below:

Mol	Chain	Res	Type	Atoms	Z	Observed(Å)	Ideal(Å)
6	A	1605	HEM	C3B-C4B	-7.61	1.29	1.44
6	A	1606	HEM	C3C-C2C	-7.49	1.30	1.40
6	A	1605	HEM	C3C-C2C	-7.39	1.30	1.40
6	A	1606	HEM	C3B-C4B	-6.04	1.32	1.44
6	A	1605	HEM	C1D-C2D	-5.59	1.33	1.44
6	A	1605	HEM	C4D-C3D	-5.31	1.35	1.45
5	A	1604	NAG	O5-C1	5.09	1.51	1.43
6	A	1605	HEM	C1B-C2B	-5.07	1.34	1.44
6	A	1606	HEM	C1B-C2B	-5.06	1.34	1.44
6	A	1605	HEM	C1B-NB	-4.99	1.31	1.40
6	A	1605	HEM	C1D-ND	-4.33	1.29	1.38
4	A	1601	FAD	C4-N3	-4.26	1.30	1.38
6	A	1606	HEM	C1B-NB	-4.18	1.33	1.40
6	A	1605	HEM	CAA-C2A	-4.13	1.46	1.52
6	A	1606	HEM	C4D-C3D	-4.09	1.38	1.45
6	A	1606	HEM	C1D-C2D	-4.02	1.36	1.44
4	A	1601	FAD	C9A-C5X	3.95	1.47	1.41
6	A	1606	HEM	C2C-C1C	-3.92	1.33	1.42
6	A	1606	HEM	CAA-C2A	-3.80	1.46	1.52
6	A	1605	HEM	C4D-ND	-3.55	1.34	1.40
6	A	1606	HEM	CMA-C3A	-3.54	1.44	1.51
6	A	1606	HEM	C3B-C2B	-3.49	1.30	1.37
4	A	1601	FAD	C2-N3	-3.22	1.31	1.39
6	A	1606	HEM	C4D-ND	-3.21	1.34	1.40
6	A	1605	HEM	C2C-C1C	-3.16	1.35	1.42
6	A	1606	HEM	CMC-C2C	-3.05	1.44	1.51
6	A	1605	HEM	FE-NB	-2.98	1.82	1.96

Continued on next page...

Continued from previous page...

Mol	Chain	Res	Type	Atoms	Z	Observed(Å)	Ideal(Å)
6	A	1606	HEM	C4B-NB	-2.96	1.32	1.38
6	A	1605	HEM	CMA-C3A	-2.95	1.45	1.51
6	A	1606	HEM	FE-ND	-2.95	1.82	1.96
6	A	1606	HEM	FE-NB	-2.95	1.82	1.96
6	A	1605	HEM	C3B-C2B	-2.91	1.31	1.37
6	A	1605	HEM	FE-ND	-2.81	1.83	1.96
6	A	1605	HEM	CHD-C1D	-2.74	1.33	1.41
6	A	1605	HEM	C4B-NB	-2.50	1.33	1.38
6	A	1605	HEM	C4A-CHB	-2.50	1.34	1.41
4	A	1601	FAD	C5X-N5	-2.43	1.34	1.39
6	A	1606	HEM	C3D-C2D	-2.36	1.31	1.36
6	A	1605	HEM	CHC-C4B	-2.33	1.34	1.41
4	A	1601	FAD	C10-N10	2.26	1.42	1.37
6	A	1605	HEM	CMC-C2C	-2.22	1.46	1.51
6	A	1605	HEM	CMD-C2D	-2.17	1.46	1.50
6	A	1605	HEM	C3D-C2D	-2.17	1.32	1.36
6	A	1605	HEM	C4A-NA	-2.14	1.31	1.36
6	A	1606	HEM	CMB-C2B	-2.04	1.46	1.50
6	A	1606	HEM	C2A-C3A	-2.04	1.31	1.37
4	A	1601	FAD	C5A-C4A	2.04	1.46	1.40

All (59) bond angle outliers are listed below:

Mol	Chain	Res	Type	Atoms	Z	Observed(^{o})	Ideal(^{o})
6	A	1605	HEM	C4B-CHC-C1C	-7.87	112.17	122.56
6	A	1605	HEM	CHC-C4B-NB	7.81	132.91	124.43
6	A	1605	HEM	CHD-C1D-ND	7.14	132.19	124.43
6	A	1606	HEM	CAD-C3D-C4D	6.30	135.66	124.66
5	A	1604	NAG	C1-O5-C5	6.28	120.70	112.19
6	A	1605	HEM	CHD-C1D-C2D	-6.25	115.21	124.98
6	A	1605	HEM	C4C-CHD-C1D	-5.96	114.69	122.56
6	A	1606	HEM	CHC-C4B-NB	5.77	130.70	124.43
6	A	1606	HEM	C4C-CHD-C1D	-5.75	114.97	122.56
6	A	1606	HEM	CAD-C3D-C2D	-5.59	117.46	127.88
6	A	1606	HEM	CHD-C1D-ND	5.38	130.27	124.43
6	A	1605	HEM	C2C-C3C-C4C	5.32	110.61	106.90
6	A	1605	HEM	CAD-C3D-C4D	5.01	133.41	124.66
6	A	1606	HEM	C4B-CHC-C1C	-5.00	115.96	122.56
6	A	1605	HEM	CHB-C1B-NB	4.59	130.06	124.38
6	A	1605	HEM	C4B-C3B-C2B	4.58	110.75	107.11
6	A	1606	HEM	CHD-C1D-C2D	-4.56	117.85	124.98
6	A	1605	HEM	CHC-C4B-C3B	-4.43	117.78	124.57

Continued on next page...

Continued from previous page...

Mol	Chain	Res	Type	Atoms	Z	Observed(^{o})	Ideal(^{o})
6	A	1606	HEM	CBA-CAA-C2A	-4.41	105.09	112.62
5	A	1603	NAG	C2-N2-C7	4.28	129.00	122.90
6	A	1605	HEM	CMA-C3A-C4A	-4.24	121.94	128.46
4	A	1601	FAD	N3A-C2A-N1A	-4.18	122.15	128.68
4	A	1601	FAD	C4X-C10-N1	-4.14	115.13	124.73
6	A	1606	HEM	CHB-C1B-NB	3.93	129.24	124.38
6	A	1606	HEM	CMD-C2D-C1D	3.79	130.81	125.04
6	A	1605	HEM	CMA-C3A-C2A	3.74	131.99	124.94
6	A	1606	HEM	CHC-C4B-C3B	-3.68	118.93	124.57
6	A	1605	HEM	C3B-C2B-C1B	-3.62	103.80	106.49
6	A	1605	HEM	CAD-C3D-C2D	-3.34	121.66	127.88
4	A	1601	FAD	C10-N1-C2	3.16	123.22	116.90
6	A	1606	HEM	CMB-C2B-C1B	3.07	129.71	125.04
6	A	1605	HEM	CHB-C1B-C2B	-3.06	118.26	126.72
6	A	1606	HEM	CHA-C4D-ND	2.99	128.07	124.38
4	A	1601	FAD	C3B-C2B-C1B	2.93	105.39	100.98
4	A	1601	FAD	C4A-C5A-N7A	-2.90	106.37	109.40
4	A	1601	FAD	C4X-C4-N3	2.87	120.48	113.19
6	A	1605	HEM	O2D-CGD-O1D	-2.85	116.19	123.30
6	A	1606	HEM	CHB-C1B-C2B	-2.78	119.02	126.72
4	A	1601	FAD	P-O3P-PA	-2.76	123.34	132.83
6	A	1605	HEM	CHA-C4D-C3D	-2.76	120.15	125.33
6	A	1606	HEM	C2C-C3C-C4C	2.71	108.79	106.90
6	A	1605	HEM	CHA-C4D-ND	2.65	127.65	124.38
6	A	1606	HEM	C4B-C3B-C2B	2.60	109.18	107.11
4	A	1601	FAD	C2A-N1A-C6A	2.58	123.17	118.75
4	A	1601	FAD	C4-N3-C2	-2.54	120.94	125.64
6	A	1606	HEM	CAD-CBD-CGD	-2.53	108.16	113.60
6	A	1606	HEM	CHA-C4D-C3D	-2.52	120.60	125.33
6	A	1605	HEM	O2D-CGD-CBD	2.50	122.05	114.03
4	A	1601	FAD	C4X-C10-N10	2.42	120.01	116.48
6	A	1605	HEM	CAA-CBA-CGA	-2.38	107.08	113.76
6	A	1605	HEM	CBB-CAB-C3B	-2.35	115.94	127.62
4	A	1601	FAD	C4-C4X-N5	2.27	121.46	118.23
4	A	1601	FAD	N10-C10-N1	2.26	124.86	118.35
6	A	1605	HEM	C2D-C1D-ND	2.25	112.58	109.88
4	A	1601	FAD	C9A-N10-C10	-2.20	117.34	120.77
4	A	1601	FAD	O4-C4-C4X	-2.07	121.10	126.60
5	A	1603	NAG	C1-C2-N2	2.05	113.99	110.49
4	A	1601	FAD	O2'-C2'-C1'	-2.04	104.87	109.80
6	A	1605	HEM	C4D-ND-C1D	-2.02	102.98	105.07

There are no chirality outliers.

All (38) torsion outliers are listed below:

Mol	Chain	Res	Type	Atoms
4	A	1601	FAD	C5B-O5B-PA-O3P
4	A	1601	FAD	O4B-C4B-C5B-O5B
4	A	1601	FAD	C3B-C4B-C5B-O5B
4	A	1601	FAD	C5'-O5'-P-O1P
4	A	1601	FAD	C5'-O5'-P-O2P
6	A	1605	HEM	C1A-C2A-CAA-CBA
6	A	1605	HEM	C3A-C2A-CAA-CBA
6	A	1605	HEM	C2D-C3D-CAD-CBD
6	A	1606	HEM	C2A-CAA-CBA-CGA
6	A	1606	HEM	C2D-C3D-CAD-CBD
6	A	1606	HEM	C4D-C3D-CAD-CBD
6	A	1605	HEM	C4D-C3D-CAD-CBD
5	A	1602	NAG	C4-C5-C6-O6
5	A	1604	NAG	C4-C5-C6-O6
5	A	1603	NAG	O5-C5-C6-O6
5	A	1602	NAG	O5-C5-C6-O6
5	A	1604	NAG	O5-C5-C6-O6
5	B	406	NAG	O5-C5-C6-O6
5	A	1603	NAG	C8-C7-N2-C2
5	A	1603	NAG	O7-C7-N2-C2
5	A	1604	NAG	C8-C7-N2-C2
5	A	1604	NAG	O7-C7-N2-C2
5	A	1603	NAG	C4-C5-C6-O6
4	A	1601	FAD	C5B-O5B-PA-O2A
4	A	1601	FAD	C1'-C2'-C3'-O3'
6	A	1606	HEM	C1A-C2A-CAA-CBA
6	A	1606	HEM	C3A-C2A-CAA-CBA
6	A	1606	HEM	CAA-CBA-CGA-O1A
5	B	406	NAG	C4-C5-C6-O6
6	A	1606	HEM	CAA-CBA-CGA-O2A
6	A	1605	HEM	CAD-CBD-CGD-O1D
6	A	1605	HEM	CAD-CBD-CGD-O2D
6	A	1606	HEM	CAD-CBD-CGD-O2D
6	A	1606	HEM	CAD-CBD-CGD-O1D
6	A	1605	HEM	CAA-CBA-CGA-O2A
4	A	1601	FAD	C5'-O5'-P-O3P
5	A	1603	NAG	C3-C2-N2-C7
6	A	1605	HEM	CAA-CBA-CGA-O1A

There are no ring outliers.

4 monomers are involved in 45 short contacts:

Mol	Chain	Res	Type	Clashes	Symm-Clashes
4	A	1601	FAD	4	0
6	A	1606	HEM	30	0
6	A	1605	HEM	10	0
5	A	1603	NAG	1	0

The following is a two-dimensional graphical depiction of Mogul quality analysis of bond lengths, bond angles, torsion angles, and ring geometry for all instances of the Ligand of Interest. In addition, ligands with molecular weight > 250 and outliers as shown on the validation Tables will also be included. For torsion angles, if less then 5% of the Mogul distribution of torsion angles is within 10 degrees of the torsion angle in question, then that torsion angle is considered an outlier. Any bond that is central to one or more torsion angles identified as an outlier by Mogul will be highlighted in the graph. For rings, the root-mean-square deviation (RMSD) between the ring in question and similar rings identified by Mogul is calculated over all ring torsion angles. If the average RMSD is greater than 60 degrees and the minimal RMSD between the ring in question and any Mogul-identified rings is also greater than 60 degrees, then that ring is considered an outlier. The outliers are highlighted in purple. The color gray indicates Mogul did not find sufficient equivalents in the CSD to analyse the geometry.

Ligand FAD A 1601

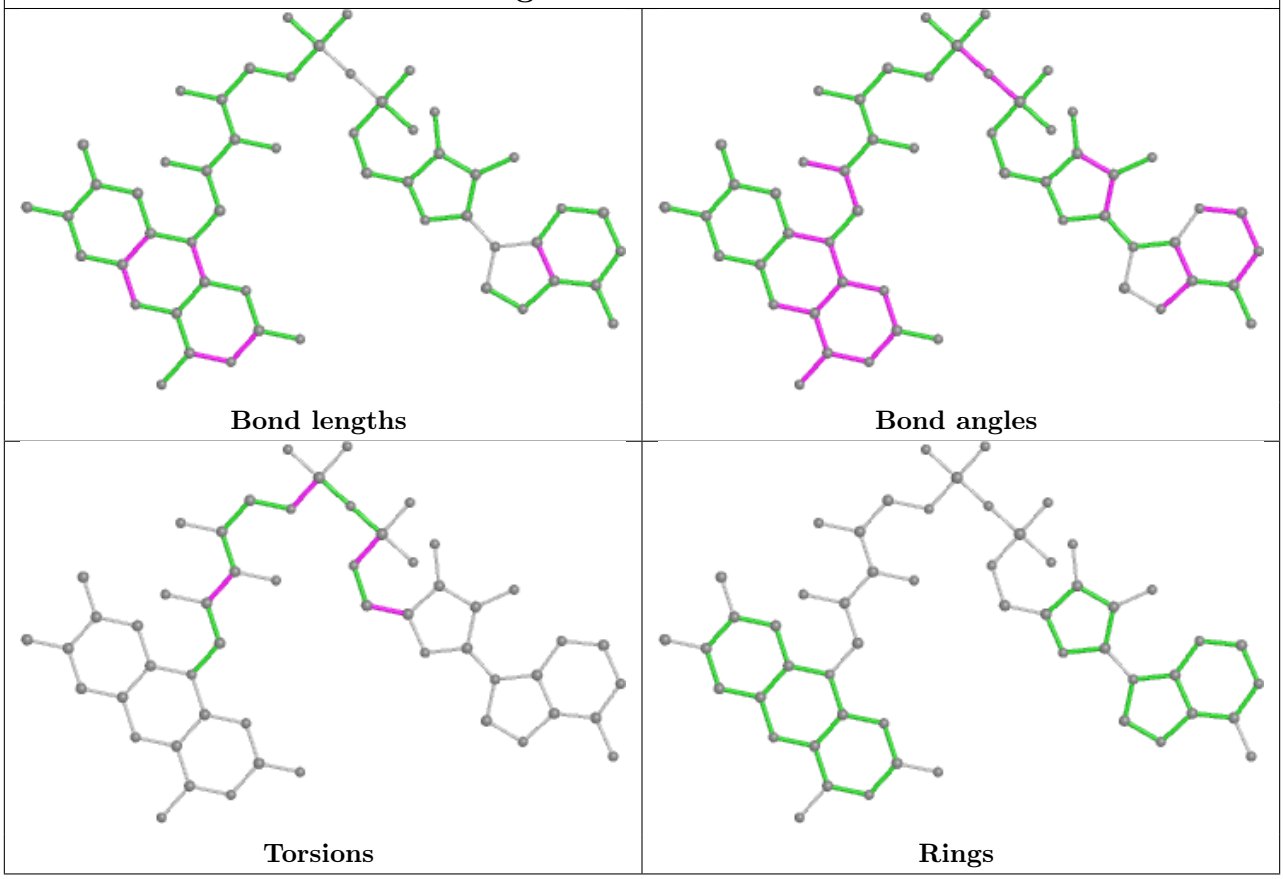

Ligand HEM A 1606

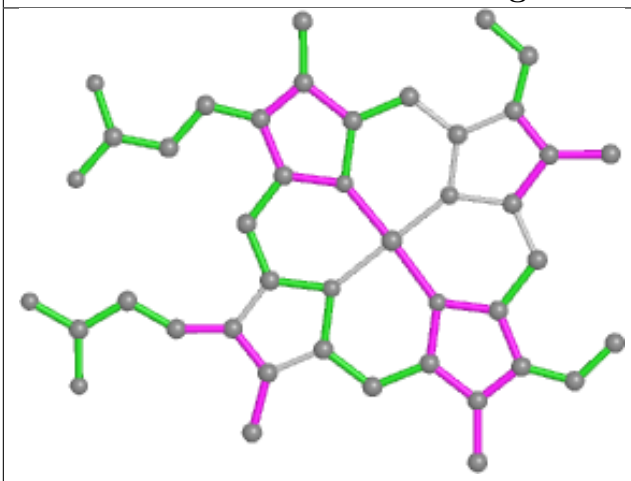

Bond lengths

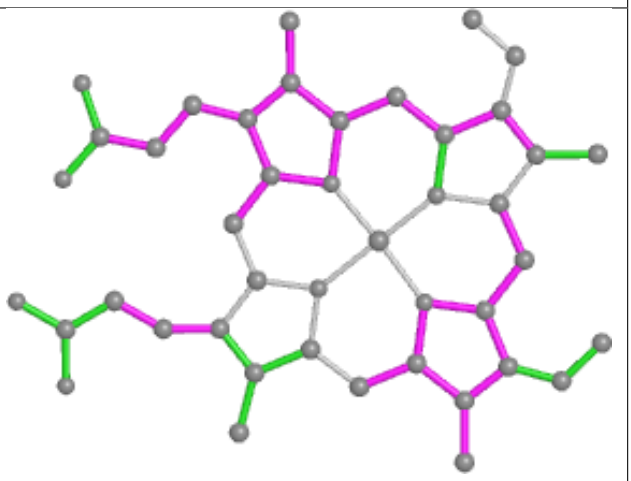

Bond angles

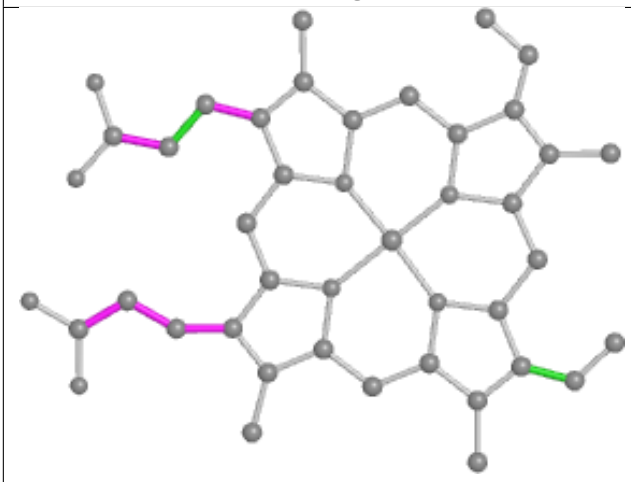

Torsions

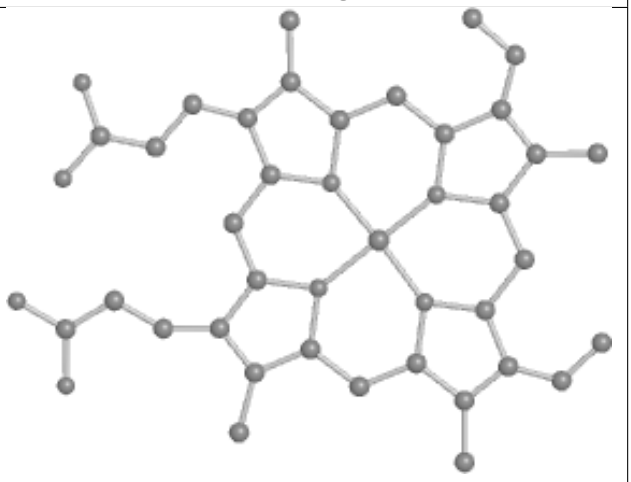

Rings

Ligand HEM A 1605

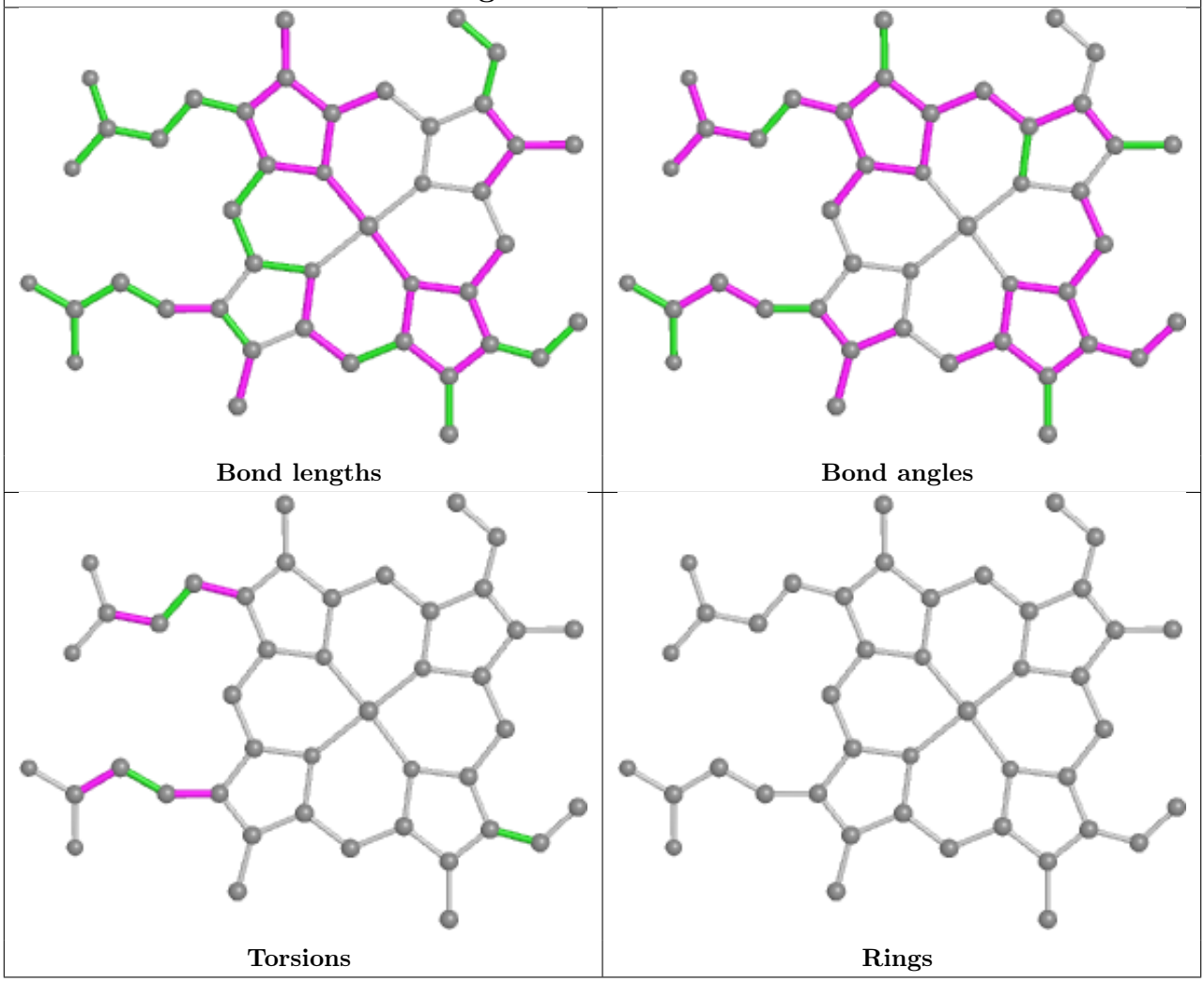

5.7 Other polymers (i)

There are no such residues in this entry.

5.8 Polymer linkage issues (i)

There are no chain breaks in this entry.

6 Map visualisation (i)

This section contains visualisations of the EMDB entry EMD-21962. These allow visual inspection of the internal detail of the map and identification of artifacts.

No raw map or half-maps were deposited for this entry and therefore no images, graphs, etc. pertaining to the raw map can be shown.

6.1 Orthogonal projections (i)

6.1.1 Primary map

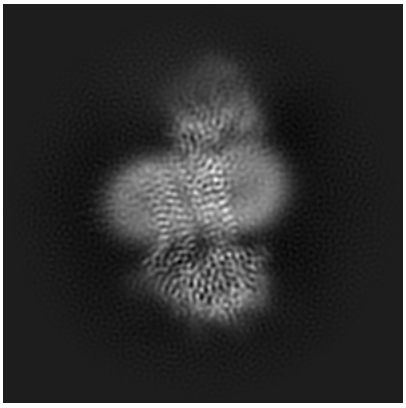

X

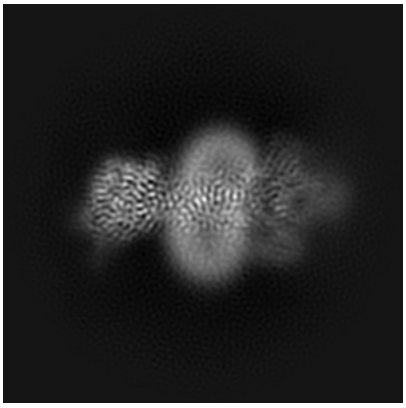

Y

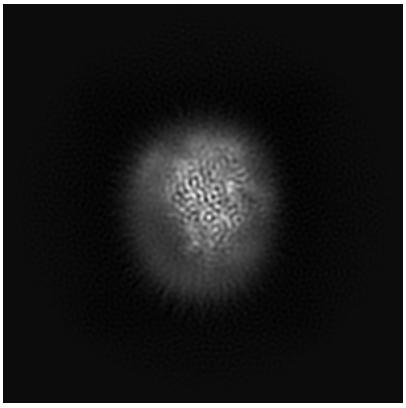

Z

The images above show the map projected in three orthogonal directions.

6.2 Central slices (i)

6.2.1 Primary map

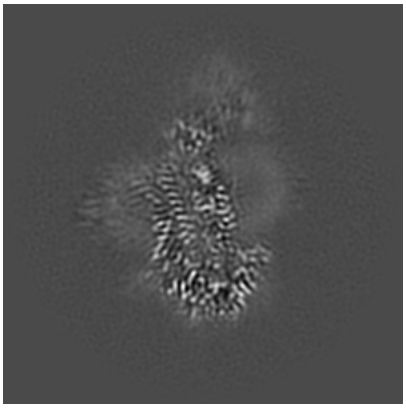

X Index: 115

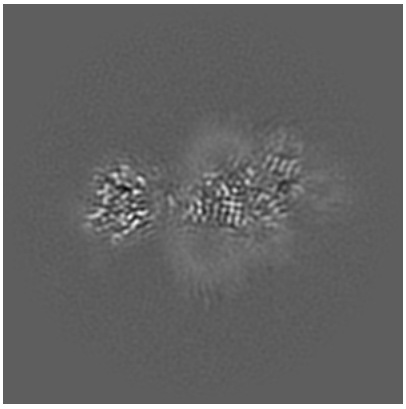

Y Index: 115

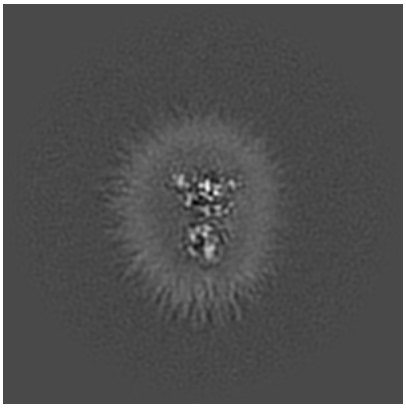

Z Index: 115

The images above show central slices of the map in three orthogonal directions.

6.3 Largest variance slices (i)

6.3.1 Primary map

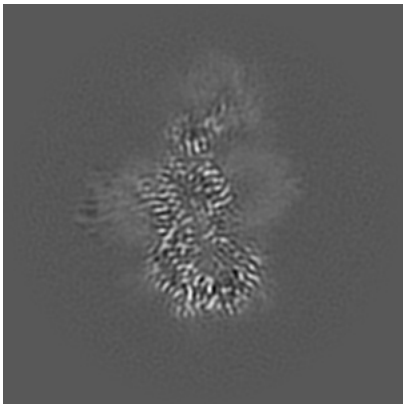

X Index: 118

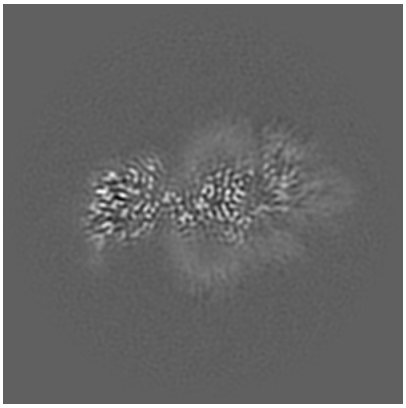

Y Index: 121

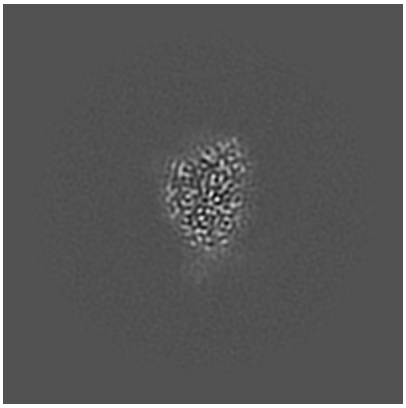

Z Index: 69

The images above show the largest variance slices of the map in three orthogonal directions.

6.4 Orthogonal surface views (i)

6.4.1 Primary map

X

Y

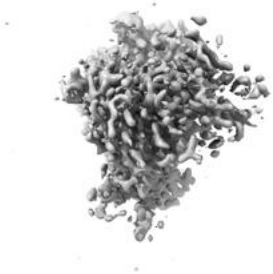

Z

The images above show the 3D surface view of the map at the recommended contour level 0.653. These images, in conjunction with the slice images, may facilitate assessment of whether an appropriate contour level has been provided.

6.5 Mask visualisation (i)

This section was not generated. No masks/segmentation were deposited.

7 Map analysis (i)

This section contains the results of statistical analysis of the map.

7.1 Map-value distribution (i)

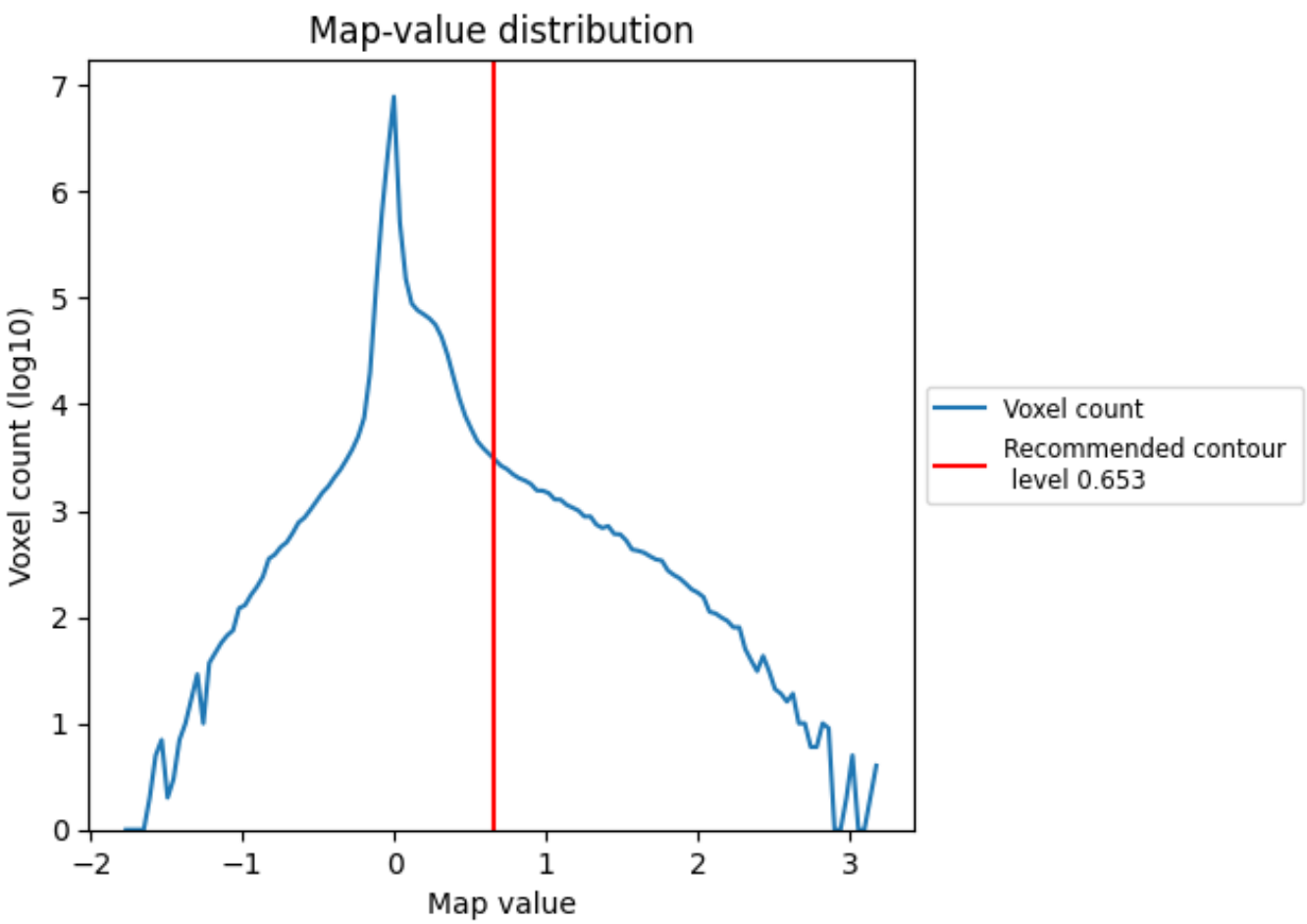

The map-value distribution is plotted in 128 intervals along the x-axis. The y-axis is logarithmic. A spike in this graph at zero usually indicates that the volume has been masked.

7.2 Volume estimate (i)

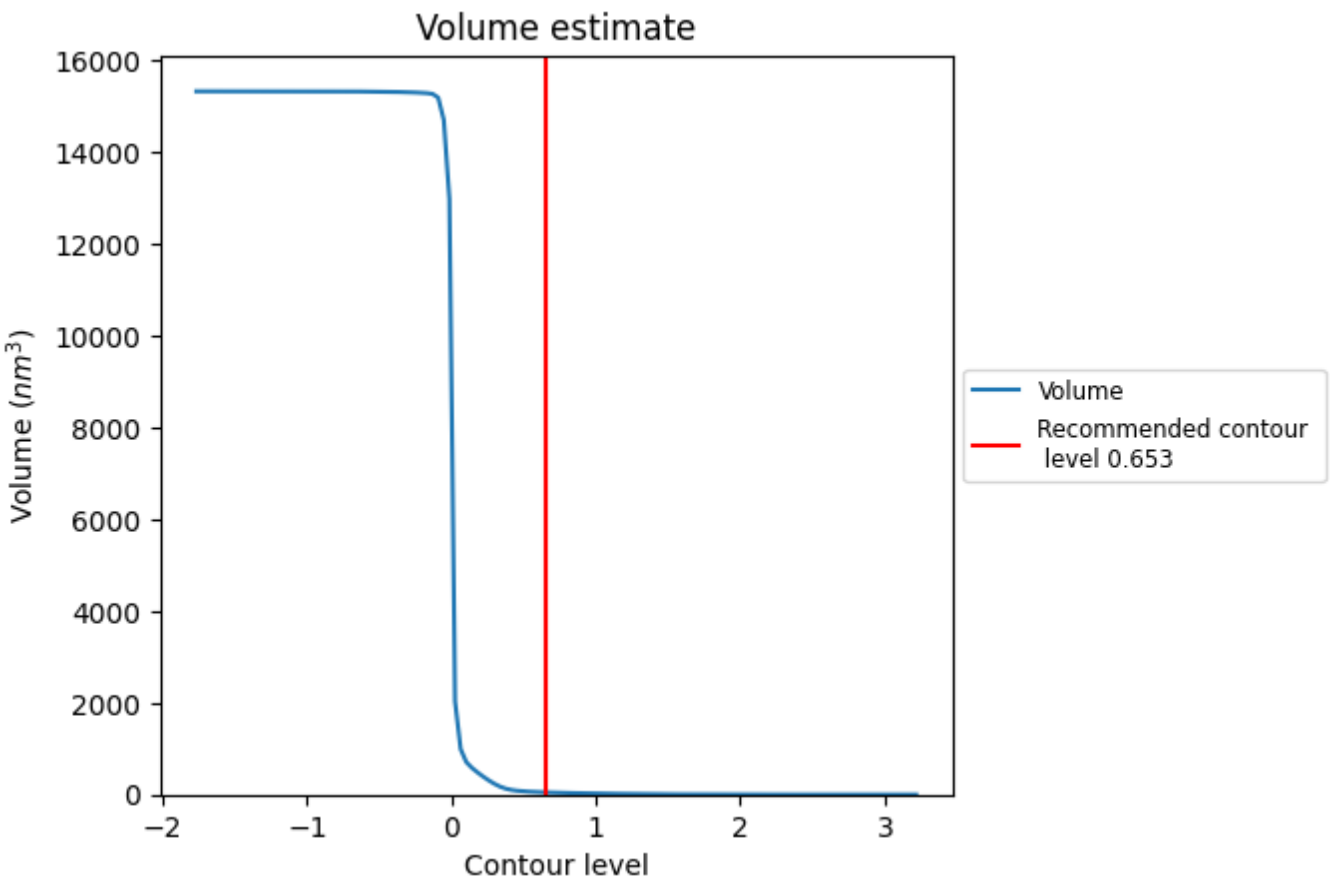

The volume at the recommended contour level is 48 nm^3; this corresponds to an approximate mass of 43 kDa.

The volume estimate graph shows how the enclosed volume varies with the contour level. The recommended contour level is shown as a vertical line and the intersection between the line and the curve gives the volume of the enclosed surface at the given level.

7.3 Rotationally averaged power spectrum (i)

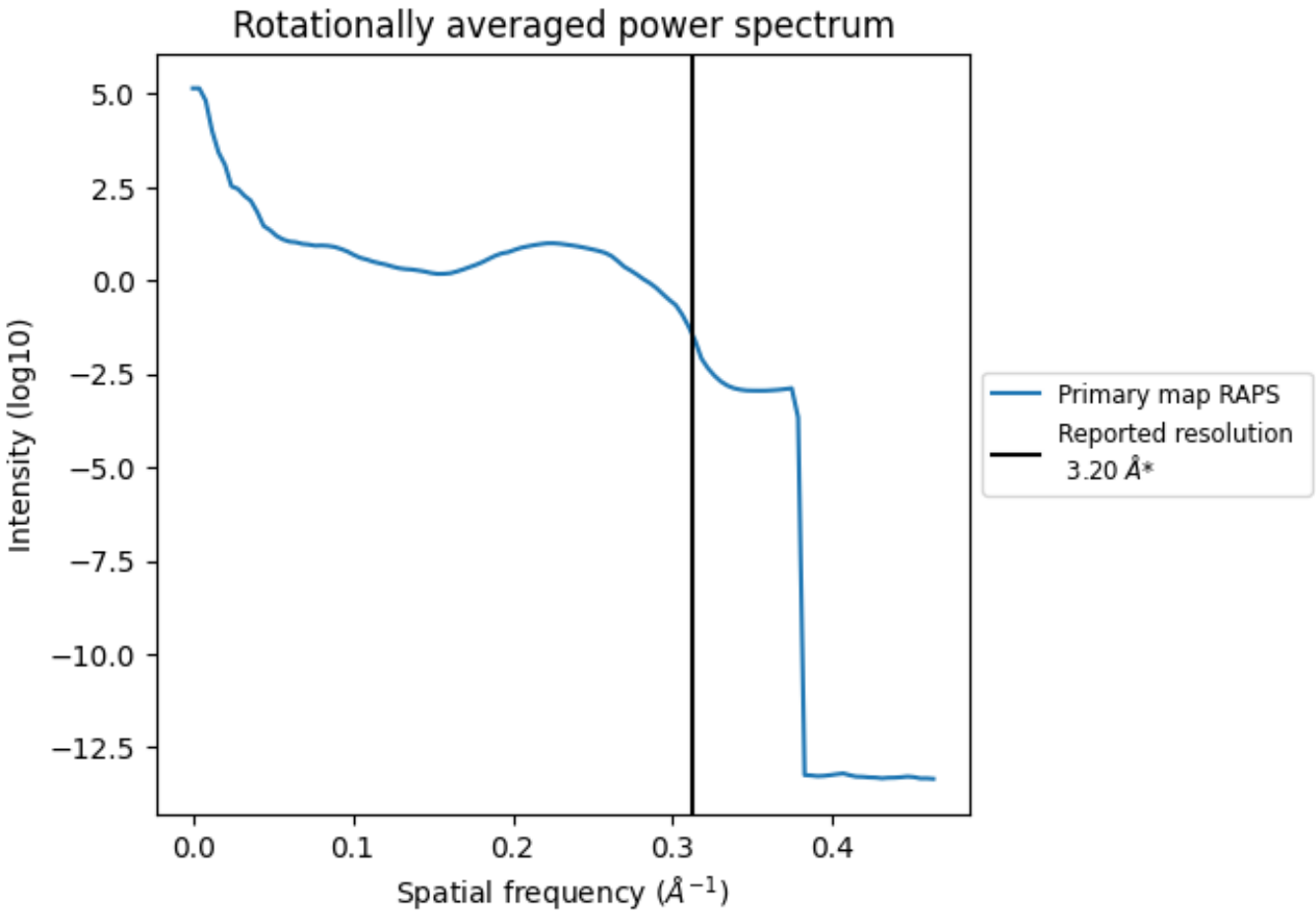

*Reported resolution corresponds to spatial frequency of 0.312 Å^{-1}

8 Fourier-Shell correlation (i)

This section was not generated. No FSC curve or half-maps provided.

9 Map-model fit (i)

This section contains information regarding the fit between EMDB map EMD-21962 and PDB model 6WXR. Per-residue inclusion information can be found in section 3 on page 6.

9.1 Map-model overlay (i)

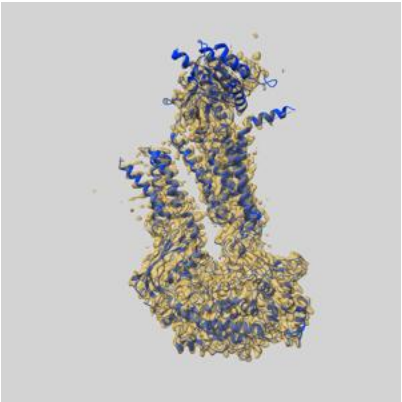

X

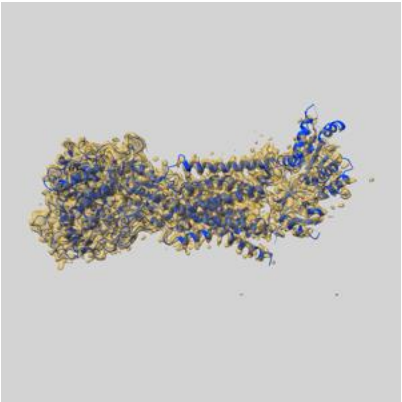

Y

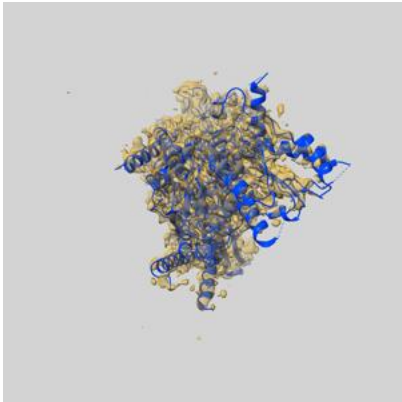

Z

The images above show the 3D surface view of the map at the recommended contour level 0.653 at 50% transparency in yellow overlaid with a ribbon representation of the model coloured in blue. These images allow for the visual assessment of the quality of fit between the atomic model and the map.

9.2 Q-score mapped to coordinate model (i)

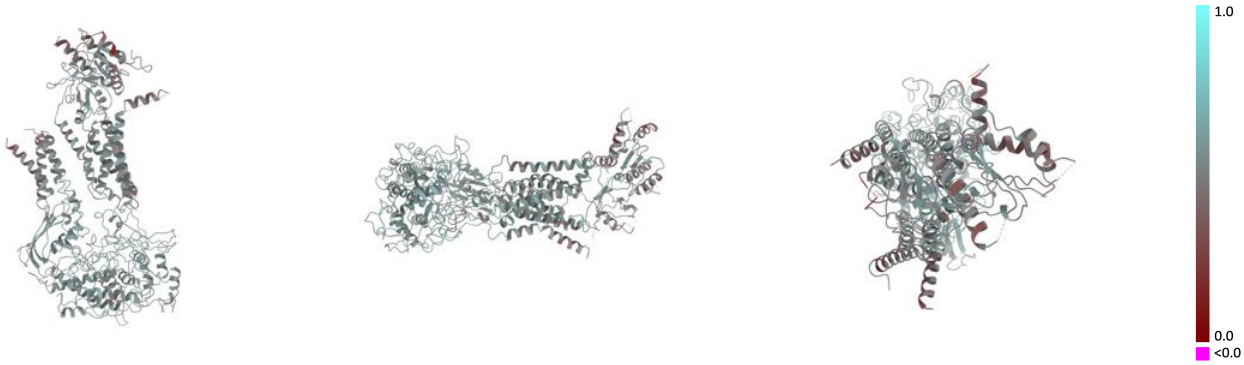

X Y Z

The images above show the model with each residue coloured according its Q-score. This shows their resolvability in the map with higher Q-score values reflecting better resolvability. Please note: Q-score is calculating the resolvability of atoms, and thus high values are only expected at resolutions at which atoms can be resolved. Low Q-score values may therefore be expected for many entries.

9.3 Atom inclusion mapped to coordinate model (i)

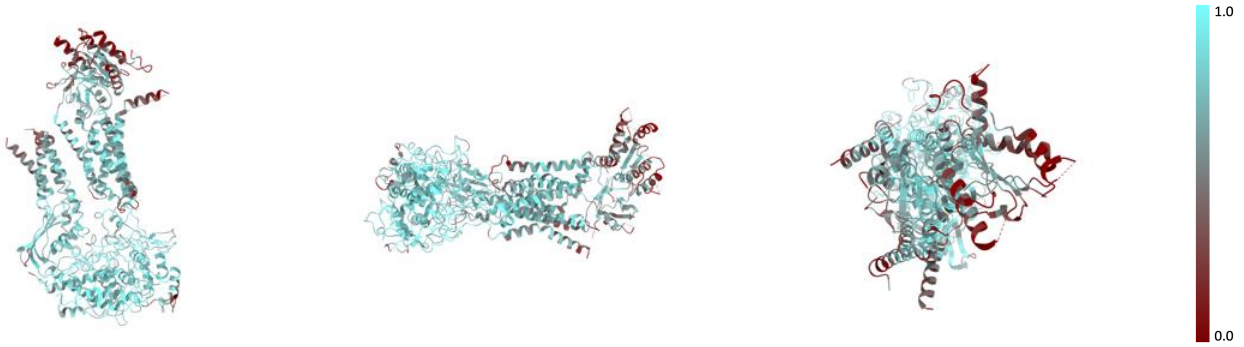

X Y Z

The images above show the model with each residue coloured according to its atom inclusion. This shows to what extent they are inside the map at the recommended contour level (0.653).

9.4 Atom inclusion (i)

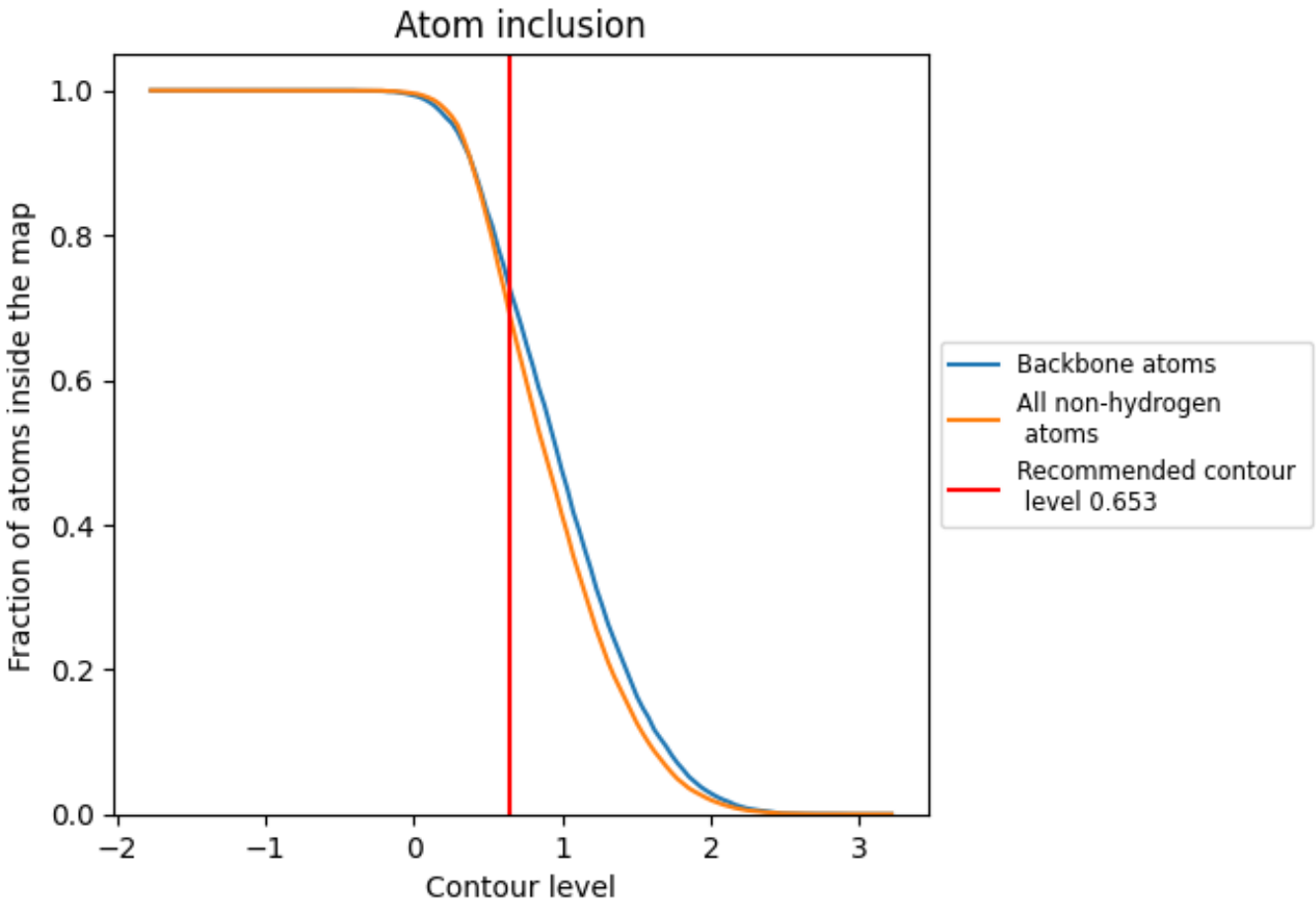

At the recommended contour level, 72% of all backbone atoms, 69% of all non-hydrogen atoms, are inside the map.

9.5 Map-model fit summary (i)

The table lists the average atom inclusion at the recommended contour level (0.653) and Q-score for the entire model and for each chain.

Chain	Atom inclusion	Q-score
All	0.6857	0.5220
A	0.6902	0.5240
B	0.6713	0.5170
C	0.4754	0.4480