Full wwPDB X-ray Structure Validation Report (i)

Sep 25, 2023 – 03:40 AM EDT

PDB ID	:	5WIY
Title	:	Kelch domain of human Keap1 bound to small molecule inhibitor fragment: 4 -amino-1,7-dihydro-6H-pyrazolo[3,4-d]pyrimidine-6-thione
Authors	:	Carolan, J.P.; Lynch, A.J.; Allen, K.N.
Deposited on	:	2017-07-20
Resolution	:	2.23 Å(reported)

This is a Full wwPDB X-ray Structure Validation Report for a publicly released PDB entry.

We welcome your comments at *validation@mail.wwpdb.org*
A user guide is available at
https://www.wwpdb.org/validation/2017/XrayValidationReportHelp
with specific help available everywhere you see the (i) symbol.

The types of validation reports are described at
http://www.wwpdb.org/validation/2017/FAQs#types.

The following versions of software and data (see references (i)) were used in the production of this report:

MolProbity	:	4.02b-467
Mogul	:	1.8.5 (274361), CSD as541be (2020)
Xtriage (Phenix)	:	1.13
EDS	:	2.35.1
buster-report	:	1.1.7 (2018)
Percentile statistics	:	20191225.v01 (using entries in the PDB archive December 25th 2019)
Refmac	:	5.8.0158
CCP4	:	7.0.044 (Gargrove)
Ideal geometry (proteins)	:	Engh & Huber (2001)
Ideal geometry (DNA, RNA)	:	Parkinson et al. (1996)
Validation Pipeline (wwPDB-VP)	:	2.35.1

1 Overall quality at a glance (i)

The following experimental techniques were used to determine the structure:
X-RAY DIFFRACTION

The reported resolution of this entry is 2.23 Å.

Percentile scores (ranging between 0-100) for global validation metrics of the entry are shown in the following graphic. The table shows the number of entries on which the scores are based.

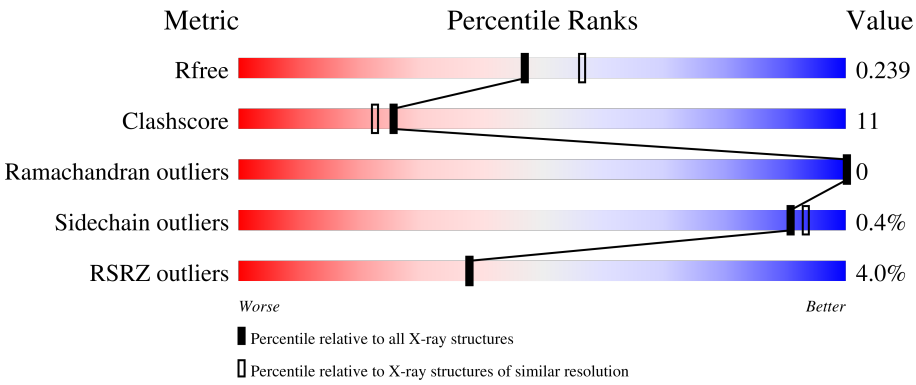

Metric	Whole archive (#Entries)	Similar resolution (#Entries, resolution range(Å))
R_{free}	130704	2391 (2.26-2.22)
Clashscore	141614	2539 (2.26-2.22)
Ramachandran outliers	138981	2489 (2.26-2.22)
Sidechain outliers	138945	2490 (2.26-2.22)
RSRZ outliers	127900	2353 (2.26-2.22)

The table below summarises the geometric issues observed across the polymeric chains and their fit to the electron density. The red, orange, yellow and green segments of the lower bar indicate the fraction of residues that contain outliers for >=3, 2, 1 and 0 types of geometric quality criteria respectively. A grey segment represents the fraction of residues that are not modelled. The numeric value for each fraction is indicated below the corresponding segment, with a dot representing fractions <=5% The upper red bar (where present) indicates the fraction of residues that have poor fit to the electron density. The numeric value is given above the bar.

Mol	Chain	Length	Quality of chain
1	A	336	7% 62% 22% 15%
1	B	336	74% 12% 14%

2 Entry composition (i)

There are 4 unique types of molecules in this entry. The entry contains 4466 atoms, of which 3 are hydrogens and 0 are deuteriums.

In the tables below, the ZeroOcc column contains the number of atoms modelled with zero occupancy, the AltConf column contains the number of residues with at least one atom in alternate conformation and the Trace column contains the number of residues modelled with at most 2 atoms.

- Molecule 1 is a protein called Kelch-like ECH-associated protein 1.

Mol	Chain	Residues	Atoms					ZeroOcc	AltConf	Trace
			Total	C	N	O	S			
1	A	284	2181	1357	396	413	15	0	0	0
1	B	289	2215	1377	401	421	16	0	0	0

There are 58 discrepancies between the modelled and reference sequences:

Chain	Residue	Modelled	Actual	Comment	Reference
A	289	MET	-	initiating methionine	UNP Q14145
A	290	GLY	-	expression tag	UNP Q14145
A	291	SER	-	expression tag	UNP Q14145
A	292	SER	-	expression tag	UNP Q14145
A	293	HIS	-	expression tag	UNP Q14145
A	294	HIS	-	expression tag	UNP Q14145
A	295	HIS	-	expression tag	UNP Q14145
A	296	HIS	-	expression tag	UNP Q14145
A	297	HIS	-	expression tag	UNP Q14145
A	298	HIS	-	expression tag	UNP Q14145
A	299	SER	-	expression tag	UNP Q14145
A	300	SER	-	expression tag	UNP Q14145
A	301	GLY	-	expression tag	UNP Q14145
A	302	GLY	-	expression tag	UNP Q14145
A	303	GLU	-	expression tag	UNP Q14145
A	304	ASN	-	expression tag	UNP Q14145
A	305	LEU	-	expression tag	UNP Q14145
A	306	TYR	-	expression tag	UNP Q14145
A	307	PHE	-	expression tag	UNP Q14145
A	308	GLN	-	expression tag	UNP Q14145
A	309	GLY	-	expression tag	UNP Q14145
A	310	HIS	-	expression tag	UNP Q14145
A	311	MET	-	expression tag	UNP Q14145
A	319	SER	CYS	engineered mutation	UNP Q14145
A	540	ALA	GLU	engineered mutation	UNP Q14145

Continued on next page...

Continued from previous page...

Chain	Residue	Modelled	Actual	Comment	Reference
A	542	ALA	GLU	engineered mutation	UNP Q14145
A	613	SER	CYS	engineered mutation	UNP Q14145
A	622	SER	CYS	engineered mutation	UNP Q14145
A	624	SER	CYS	engineered mutation	UNP Q14145
B	289	MET	-	initiating methionine	UNP Q14145
B	290	GLY	-	expression tag	UNP Q14145
B	291	SER	-	expression tag	UNP Q14145
B	292	SER	-	expression tag	UNP Q14145
B	293	HIS	-	expression tag	UNP Q14145
B	294	HIS	-	expression tag	UNP Q14145
B	295	HIS	-	expression tag	UNP Q14145
B	296	HIS	-	expression tag	UNP Q14145
B	297	HIS	-	expression tag	UNP Q14145
B	298	HIS	-	expression tag	UNP Q14145
B	299	SER	-	expression tag	UNP Q14145
B	300	SER	-	expression tag	UNP Q14145
B	301	GLY	-	expression tag	UNP Q14145
B	302	GLY	-	expression tag	UNP Q14145
B	303	GLU	-	expression tag	UNP Q14145
B	304	ASN	-	expression tag	UNP Q14145
B	305	LEU	-	expression tag	UNP Q14145
B	306	TYR	-	expression tag	UNP Q14145
B	307	PHE	-	expression tag	UNP Q14145
B	308	GLN	-	expression tag	UNP Q14145
B	309	GLY	-	expression tag	UNP Q14145
B	310	HIS	-	expression tag	UNP Q14145
B	311	MET	-	expression tag	UNP Q14145
B	319	SER	CYS	engineered mutation	UNP Q14145
B	540	ALA	GLU	engineered mutation	UNP Q14145
B	542	ALA	GLU	engineered mutation	UNP Q14145
B	613	SER	CYS	engineered mutation	UNP Q14145
B	622	SER	CYS	engineered mutation	UNP Q14145
B	624	SER	CYS	engineered mutation	UNP Q14145

- Molecule 2 is SULFATE ION (three-letter code: SO4) (formula: O_4S).

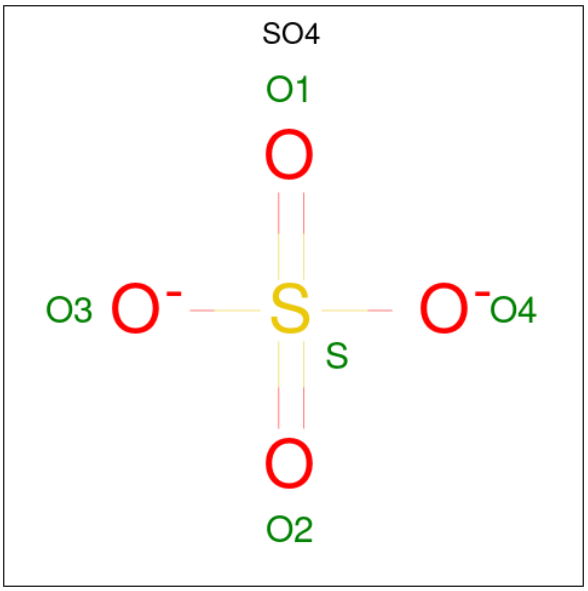

Mol	Chain	Residues	Atoms	ZeroOcc	AltConf
2	A	1	Total O S 5 4 1	0	0
2	A	1	Total O S 5 4 1	0	0
2	A	1	Total O S 5 4 1	0	0

- Molecule 3 is 4-amino-1,7-dihydro-6H-pyrazolo[3,4-d]pyrimidine-6-thione (three-letter code: 1XM) (formula: $C_5H_5N_5S$) (labeled as "Ligand of Interest" by depositor).

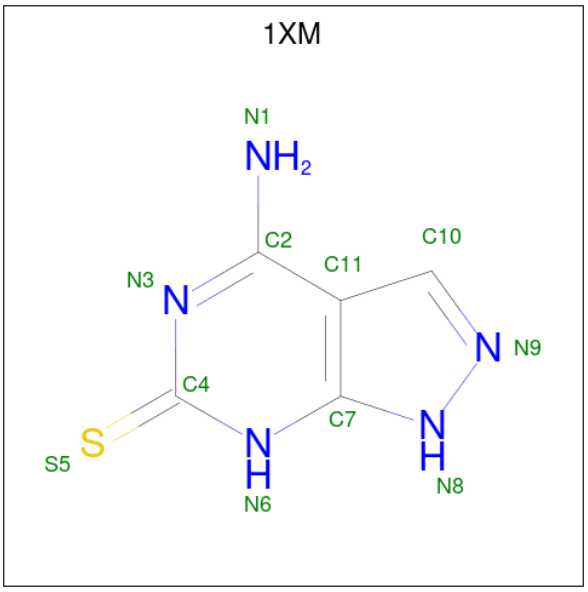

Mol	Chain	Residues	Atoms					ZeroOcc	AltConf
			Total	C	H	N	S		
3	A	1	14	5	3	5	1	0	0

- Molecule 4 is water.

Mol	Chain	Residues	Atoms		ZeroOcc	AltConf
			Total	O		
4	A	7	7	7	0	0
			Total	O		
4	B	34	34	34	0	0

3 Residue-property plots (i)

These plots are drawn for all protein, RNA, DNA and oligosaccharide chains in the entry. The first graphic for a chain summarises the proportions of the various outlier classes displayed in the second graphic. The second graphic shows the sequence view annotated by issues in geometry and electron density. Residues are color-coded according to the number of geometric quality criteria for which they contain at least one outlier: green = 0, yellow = 1, orange = 2 and red = 3 or more. A red dot above a residue indicates a poor fit to the electron density (RSRZ > 2). Stretches of 2 or more consecutive residues without any outlier are shown as a green connector. Residues present in the sample, but not in the model, are shown in grey.

• Molecule 1: Kelch-like ECH-associated protein 1

Chain A: 7% 62% 22% 15%

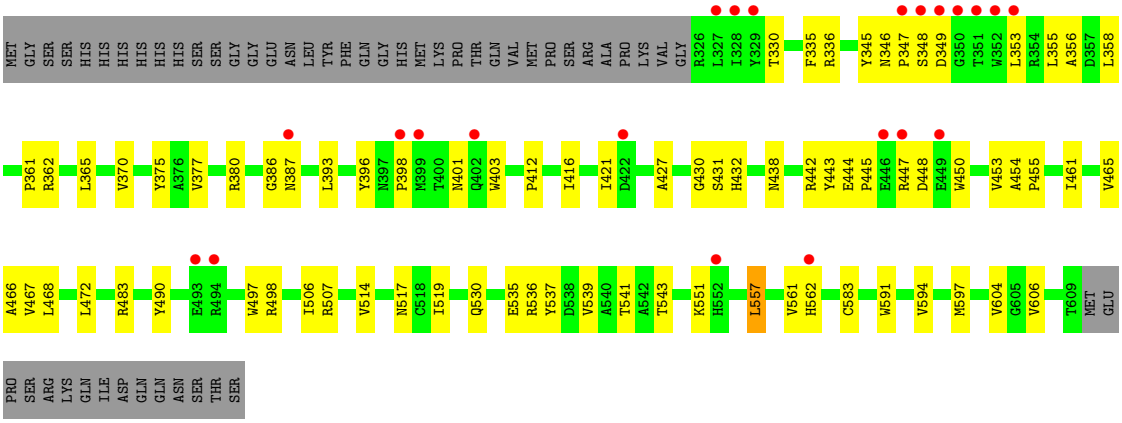

• Molecule 1: Kelch-like ECH-associated protein 1

Chain B: 74% 12% 14%

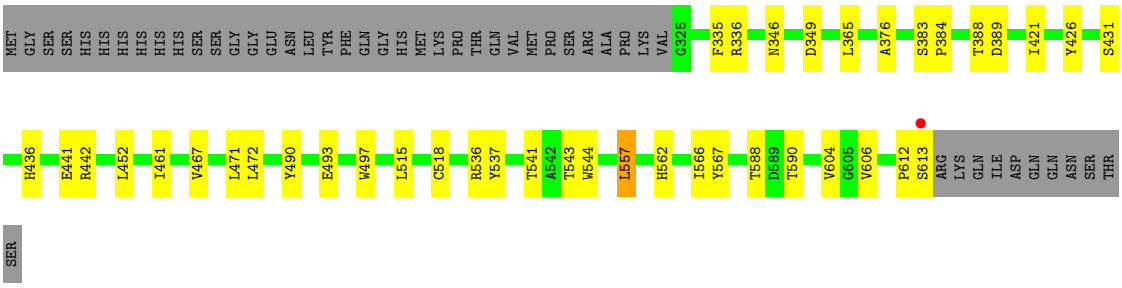

4 Data and refinement statistics (i)

Property	Value	Source
Space group	C 1 2 1	Depositor
Cell constants a, b, c, α, β, γ	162.04Å 69.18Å 78.60Å 90.00° 117.83° 90.00°	Depositor
Resolution (Å)	51.93 – 2.23 51.93 – 2.23	Depositor EDS
% Data completeness (in resolution range)	99.4 (51.93-2.23) 91.3 (51.93-2.23)	Depositor EDS
R_{merge}	0.86	Depositor
R_{sym}	(Not available)	Depositor
$< I/\sigma(I) >$ [1]	0.85 (at 2.22Å)	Xtriage
Refinement program	PHENIX (1.12_2829: ???)	Depositor
R, R_{free}	0.196 , 0.239 0.197 , 0.239	Depositor DCC
R_{free} test set	1999 reflections (5.32%)	wwPDB-VP
Wilson B-factor (Å^2)	29.5	Xtriage
Anisotropy	0.351	Xtriage
Bulk solvent k_{sol}(e/Å^3), B_{sol}(Å^2)	0.34 , 35.8	EDS
L-test for twinning[2]	$< \|L\| > = 0.48$, $< L^2 > = 0.31$	Xtriage
Estimated twinning fraction	0.027 for -h-2*l,-k,l	Xtriage
F_o,F_c correlation	0.94	EDS
Total number of atoms	4466	wwPDB-VP
Average B, all atoms (Å^2)	49.0	wwPDB-VP

Xtriage's analysis on translational NCS is as follows: *The largest off-origin peak in the Patterson function is 5.42% of the height of the origin peak. No significant pseudotranslation is detected.*

[1]Intensities estimated from amplitudes.

[2]Theoretical values of $< |L| >$, $< L^2 >$ for acentric reflections are 0.5, 0.333 respectively for untwinned datasets, and 0.375, 0.2 for perfectly twinned datasets.

5 Model quality (i)

5.1 Standard geometry (i)

Bond lengths and bond angles in the following residue types are not validated in this section: 1XM, SO4

The Z score for a bond length (or angle) is the number of standard deviations the observed value is removed from the expected value. A bond length (or angle) with $|Z| > 5$ is considered an outlier worth inspection. RMSZ is the root-mean-square of all Z scores of the bond lengths (or angles).

Mol	Chain	Bond lengths		Bond angles	
		RMSZ	$\#\|Z\|>5$	RMSZ	$\#\|Z\|>5$
1	A	0.35	0/2234	0.58	0/3043
1	B	0.45	0/2269	0.63	0/3090
All	All	0.40	0/4503	0.61	0/6133

There are no bond length outliers.

There are no bond angle outliers.

There are no chirality outliers.

There are no planarity outliers.

5.2 Too-close contacts (i)

In the following table, the Non-H and H(model) columns list the number of non-hydrogen atoms and hydrogen atoms in the chain respectively. The H(added) column lists the number of hydrogen atoms added and optimized by MolProbity. The Clashes column lists the number of clashes within the asymmetric unit, whereas Symm-Clashes lists symmetry-related clashes.

Mol	Chain	Non-H	H(model)	H(added)	Clashes	Symm-Clashes
1	A	2181	0	2079	64	0
1	B	2215	0	2109	28	0
2	A	15	0	0	0	0
3	A	11	3	5	2	0
4	A	7	0	0	1	0
4	B	34	0	0	0	0
All	All	4463	3	4193	91	0

The all-atom clashscore is defined as the number of clashes found per 1000 atoms (including hydrogen atoms). The all-atom clashscore for this structure is 11.

All (91) close contacts within the same asymmetric unit are listed below, sorted by their clash

magnitude.

Atom-1	Atom-2	Interatomic distance (Å)	Clash overlap (Å)
1:A:444:GLU:OE2	1:A:447:ARG:HD2	1.81	0.80
1:A:421:ILE:HD11	1:A:472:LEU:HB2	1.64	0.80
1:A:353:LEU:HD12	1:A:355:LEU:HD11	1.67	0.76
1:A:430:GLY:C	1:A:461:ILE:HG22	2.06	0.75
1:A:431:SER:HB3	1:A:461:ILE:HG21	1.68	0.73
1:A:355:LEU:HD23	1:A:396:TYR:OH	1.90	0.71
1:B:426:TYR:CZ	1:B:442:ARG:HD3	2.26	0.70
1:A:370:VAL:HG12	1:A:375:TYR:HE1	1.58	0.69
1:B:436:HIS:ND1	1:B:461:ILE:HD11	2.09	0.68
1:B:541:THR:O	1:B:543:THR:HG23	1.93	0.67
1:A:353:LEU:CD1	1:A:355:LEU:HD11	2.25	0.67
1:B:436:HIS:HB3	1:B:461:ILE:HD11	1.77	0.67
1:A:353:LEU:HD12	1:A:355:LEU:CD1	2.25	0.66
1:B:518:CYS:HB3	1:B:536:ARG:HG3	1.78	0.65
1:A:517:ASN:OD1	1:B:471:LEU:HD21	1.98	0.64
1:A:557:LEU:HD23	1:A:557:LEU:H	1.63	0.63
1:A:467:VAL:O	1:A:514:VAL:HG21	1.99	0.62
1:A:393:LEU:HD22	1:A:450:TRP:HZ2	1.64	0.61
1:A:370:VAL:HG12	1:A:375:TYR:CE1	2.34	0.61
1:A:453:VAL:HG12	1:A:454:ALA:H	1.65	0.61
1:A:380:ARG:NH1	1:A:387:ASN:HB3	2.15	0.60
1:A:453:VAL:HG12	1:A:454:ALA:N	2.16	0.60
1:B:436:HIS:CB	1:B:461:ILE:HD11	2.30	0.60
1:B:388:THR:HG22	1:B:389:ASP:O	2.01	0.59
1:A:466:ALA:HB1	1:A:514:VAL:HG23	1.84	0.59
1:A:356:ALA:HB2	1:A:401:ASN:OD1	2.02	0.59
1:B:515:LEU:HD22	1:B:566:ILE:HG13	1.84	0.59
1:A:514:VAL:HG22	1:A:519:ILE:HD13	1.84	0.59
1:A:507:ARG:NH2	1:A:535:GLU:HG2	2.19	0.58
1:A:361:PRO:O	1:A:362:ARG:HG3	2.03	0.58
1:A:346:ASN:HB3	1:A:349:ASP:OD1	2.04	0.56
1:A:393:LEU:HD22	1:A:450:TRP:CZ2	2.39	0.56
1:B:436:HIS:CG	1:B:461:ILE:HD11	2.40	0.55
1:B:557:LEU:H	1:B:557:LEU:HD23	1.73	0.54
1:A:514:VAL:O	1:A:561:VAL:HG21	2.07	0.54
1:B:383:SER:HB2	1:B:384:PRO:HD2	1.90	0.54
1:A:507:ARG:HH21	1:A:535:GLU:HG2	1.73	0.53
1:B:493:GLU:OE1	1:B:493:GLU:N	2.34	0.53
1:B:365:LEU:HD12	1:B:376:ALA:HB1	1.91	0.53
1:B:346:ASN:HB3	1:B:349:ASP:OD1	2.10	0.52
1:A:345:TYR:OH	1:A:594:VAL:HG12	2.11	0.51

Continued on next page...

Continued from previous page...

Atom-1	Atom-2	Interatomic distance (Å)	Clash overlap (Å)
1:A:583:CYS:CB	1:A:594:VAL:HG21	2.41	0.51
1:A:365:LEU:HD23	1:A:365:LEU:H	1.75	0.50
1:A:330:THR:HG21	1:A:597:MET:HE1	1.94	0.50
1:A:416:ILE:HD11	1:A:427:ALA:HB1	1.92	0.50
1:A:355:LEU:N	1:A:355:LEU:HD12	2.25	0.50
1:A:530:GLN:HE21	3:A:704:1XM:H2	1.59	0.49
1:A:377:VAL:HG22	1:A:393:LEU:HD13	1.94	0.48
1:B:426:TYR:OH	1:B:442:ARG:HD3	2.13	0.48
1:A:438:ASN:OD1	1:A:455:PRO:HB2	2.13	0.48
1:B:588:THR:O	1:B:590:THR:HG23	2.13	0.48
1:A:483:ARG:HB3	1:A:506:ILE:CG2	2.43	0.48
1:A:330:THR:HG22	4:A:805:HOH:O	2.15	0.47
1:A:497:TRP:C	1:A:498:ARG:HG2	2.35	0.46
1:A:442:ARG:O	1:A:450:TRP:HA	2.15	0.46
1:A:335:PHE:O	1:A:336:ARG:HB2	2.15	0.46
1:A:453:VAL:HG11	1:A:490:TYR:OH	2.16	0.46
1:B:431:SER:HB3	1:B:461:ILE:HG12	1.97	0.46
1:A:347:PRO:HG2	1:A:562:HIS:CE1	2.51	0.45
1:A:396:TYR:CE2	1:A:398:PRO:HA	2.52	0.45
1:B:335:PHE:O	1:B:336:ARG:HB2	2.16	0.45
1:A:483:ARG:HH21	3:A:704:1XM:H3	1.64	0.45
1:B:612:PRO:O	1:B:613:SER:CB	2.65	0.45
1:A:346:ASN:OD1	1:A:348:SER:HB2	2.16	0.45
1:A:468:LEU:HD23	1:A:539:VAL:HG11	1.98	0.45
1:A:583:CYS:HB2	1:A:594:VAL:HG21	1.99	0.45
1:A:519:ILE:O	1:A:536:ARG:HA	2.18	0.44
1:B:537:TYR:HB2	1:B:544:TRP:CZ3	2.53	0.44
1:A:541:THR:O	1:A:543:THR:HG23	2.17	0.44
1:A:375:TYR:HB3	1:A:393:LEU:HD11	2.00	0.44
1:A:472:LEU:HB3	1:A:490:TYR:HB3	1.99	0.43
1:A:370:VAL:HG11	1:A:445:PRO:HG3	2.00	0.43
1:A:443:TYR:CE2	1:A:448:ASP:HA	2.54	0.43
1:A:401:ASN:OD1	1:A:401:ASN:O	2.37	0.43
1:A:377:VAL:HG22	1:A:393:LEU:CD1	2.48	0.42
1:B:612:PRO:O	1:B:613:SER:HB2	2.19	0.42
1:A:430:GLY:CA	1:A:461:ILE:HG22	2.49	0.42
1:A:519:ILE:HB	1:A:537:TYR:HB3	2.01	0.42
1:B:604:VAL:HG23	1:B:606:VAL:HG23	2.00	0.42
1:B:441:GLU:HB3	1:B:452:LEU:HD23	2.02	0.42
1:B:421:ILE:HG12	1:B:467:VAL:HG11	2.02	0.42
1:A:412:PRO:HG2	1:A:432:HIS:CG	2.54	0.42

Continued on next page...

Continued from previous page...

Atom-1	Atom-2	Interatomic distance (Å)	Clash overlap (Å)
1:A:386:GLY:O	1:A:387:ASN:OD1	2.38	0.41
1:B:490:TYR:HB2	1:B:497:TRP:CZ3	2.55	0.41
1:B:562:HIS:HB3	1:B:567:TYR:CE1	2.55	0.41
1:A:497:TRP:O	1:A:498:ARG:HG2	2.20	0.41
1:B:472:LEU:HD23	1:B:497:TRP:CH2	2.55	0.41
1:A:551:LYS:HE3	1:A:591:TRP:O	2.20	0.41
1:A:604:VAL:HG23	1:A:606:VAL:HG23	2.03	0.41
1:A:465:VAL:CG1	1:A:472:LEU:HD21	2.51	0.40
1:A:358:LEU:HD23	1:A:403:TRP:CZ2	2.57	0.40

There are no symmetry-related clashes.

5.3 Torsion angles (i)

5.3.1 Protein backbone (i)

In the following table, the Percentiles column shows the percent Ramachandran outliers of the chain as a percentile score with respect to all X-ray entries followed by that with respect to entries of similar resolution.

The Analysed column shows the number of residues for which the backbone conformation was analysed, and the total number of residues.

Mol	Chain	Analysed	Favoured	Allowed	Outliers	Percentiles	
1	A	282/336 (84%)	271 (96%)	11 (4%)	0	100	100
1	B	287/336 (85%)	280 (98%)	7 (2%)	0	100	100
All	All	569/672 (85%)	551 (97%)	18 (3%)	0	100	100

There are no Ramachandran outliers to report.

5.3.2 Protein sidechains (i)

In the following table, the Percentiles column shows the percent sidechain outliers of the chain as a percentile score with respect to all X-ray entries followed by that with respect to entries of similar resolution.

The Analysed column shows the number of residues for which the sidechain conformation was analysed, and the total number of residues.

Mol	Chain	Analysed	Rotameric	Outliers	Percentiles
1	A	229/275 (83%)	228 (100%)	1 (0%)	91 93
1	B	233/275 (85%)	232 (100%)	1 (0%)	91 93
All	All	462/550 (84%)	460 (100%)	2 (0%)	91 93

All (2) residues with a non-rotameric sidechain are listed below:

Mol	Chain	Res	Type
1	A	557	LEU
1	B	557	LEU

Sometimes sidechains can be flipped to improve hydrogen bonding and reduce clashes. There are no such sidechains identified.

5.3.3 RNA (i)

There are no RNA molecules in this entry.

5.4 Non-standard residues in protein, DNA, RNA chains (i)

There are no non-standard protein/DNA/RNA residues in this entry.

5.5 Carbohydrates (i)

There are no monosaccharides in this entry.

5.6 Ligand geometry (i)

4 ligands are modelled in this entry.

In the following table, the Counts columns list the number of bonds (or angles) for which Mogul statistics could be retrieved, the number of bonds (or angles) that are observed in the model and the number of bonds (or angles) that are defined in the Chemical Component Dictionary. The Link column lists molecule types, if any, to which the group is linked. The Z score for a bond length (or angle) is the number of standard deviations the observed value is removed from the expected value. A bond length (or angle) with $|Z| > 2$ is considered an outlier worth inspection. RMSZ is the root-mean-square of all Z scores of the bond lengths (or angles).

Mol	Type	Chain	Res	Link	Bond lengths			Bond angles		
					Counts	RMSZ	$\#\|Z\| > 2$	Counts	RMSZ	$\#\|Z\| > 2$
2	SO4	A	702	-	4,4,4	0.15	0	6,6,6	0.20	0

Mol	Type	Chain	Res	Link	Bond lengths			Bond angles		
					Counts	RMSZ	$\#\|Z\| > 2$	Counts	RMSZ	$\#\|Z\| > 2$
2	SO4	A	701	-	4,4,4	0.16	0	6,6,6	0.51	0
2	SO4	A	703	-	4,4,4	0.14	0	6,6,6	0.10	0
3	1XM	A	704	-	9,12,12	4.80	7 (77%)	5,17,17	3.25	4 (80%)

In the following table, the Chirals column lists the number of chiral outliers, the number of chiral centers analysed, the number of these observed in the model and the number defined in the Chemical Component Dictionary. Similar counts are reported in the Torsion and Rings columns. '-' means no outliers of that kind were identified.

Mol	Type	Chain	Res	Link	Chirals	Torsions	Rings
3	1XM	A	704	-	-	-	0/2/2/2

All (7) bond length outliers are listed below:

Mol	Chain	Res	Type	Atoms	Z	Observed(Å)	Ideal(Å)
3	A	704	1XM	C11-C7	7.26	1.49	1.41
3	A	704	1XM	C4-N3	6.71	1.44	1.35
3	A	704	1XM	C10-N9	5.87	1.51	1.33
3	A	704	1XM	C4-S5	-5.04	1.59	1.70
3	A	704	1XM	N9-N8	-4.94	1.27	1.37
3	A	704	1XM	C7-N6	-4.41	1.32	1.38
3	A	704	1XM	C2-N1	2.28	1.38	1.34

All (4) bond angle outliers are listed below:

Mol	Chain	Res	Type	Atoms	Z	Observed(^{o})	Ideal(^{o})
3	A	704	1XM	C11-C2-N1	-4.79	114.45	120.16
3	A	704	1XM	C7-N6-C4	-3.78	115.61	123.44
3	A	704	1XM	N6-C7-N8	3.09	126.78	122.21
3	A	704	1XM	N1-C2-N3	2.44	122.90	118.46

There are no chirality outliers.

There are no torsion outliers.

There are no ring outliers.

1 monomer is involved in 2 short contacts:

Mol	Chain	Res	Type	Clashes	Symm-Clashes
3	A	704	1XM	2	0

The following is a two-dimensional graphical depiction of Mogul quality analysis of bond lengths,

bond angles, torsion angles, and ring geometry for all instances of the Ligand of Interest. In addition, ligands with molecular weight > 250 and outliers as shown on the validation Tables will also be included. For torsion angles, if less then 5% of the Mogul distribution of torsion angles is within 10 degrees of the torsion angle in question, then that torsion angle is considered an outlier. Any bond that is central to one or more torsion angles identified as an outlier by Mogul will be highlighted in the graph. For rings, the root-mean-square deviation (RMSD) between the ring in question and similar rings identified by Mogul is calculated over all ring torsion angles. If the average RMSD is greater than 60 degrees and the minimal RMSD between the ring in question and any Mogul-identified rings is also greater than 60 degrees, then that ring is considered an outlier. The outliers are highlighted in purple. The color gray indicates Mogul did not find sufficient equivalents in the CSD to analyse the geometry.

Ligand 1XM A 704

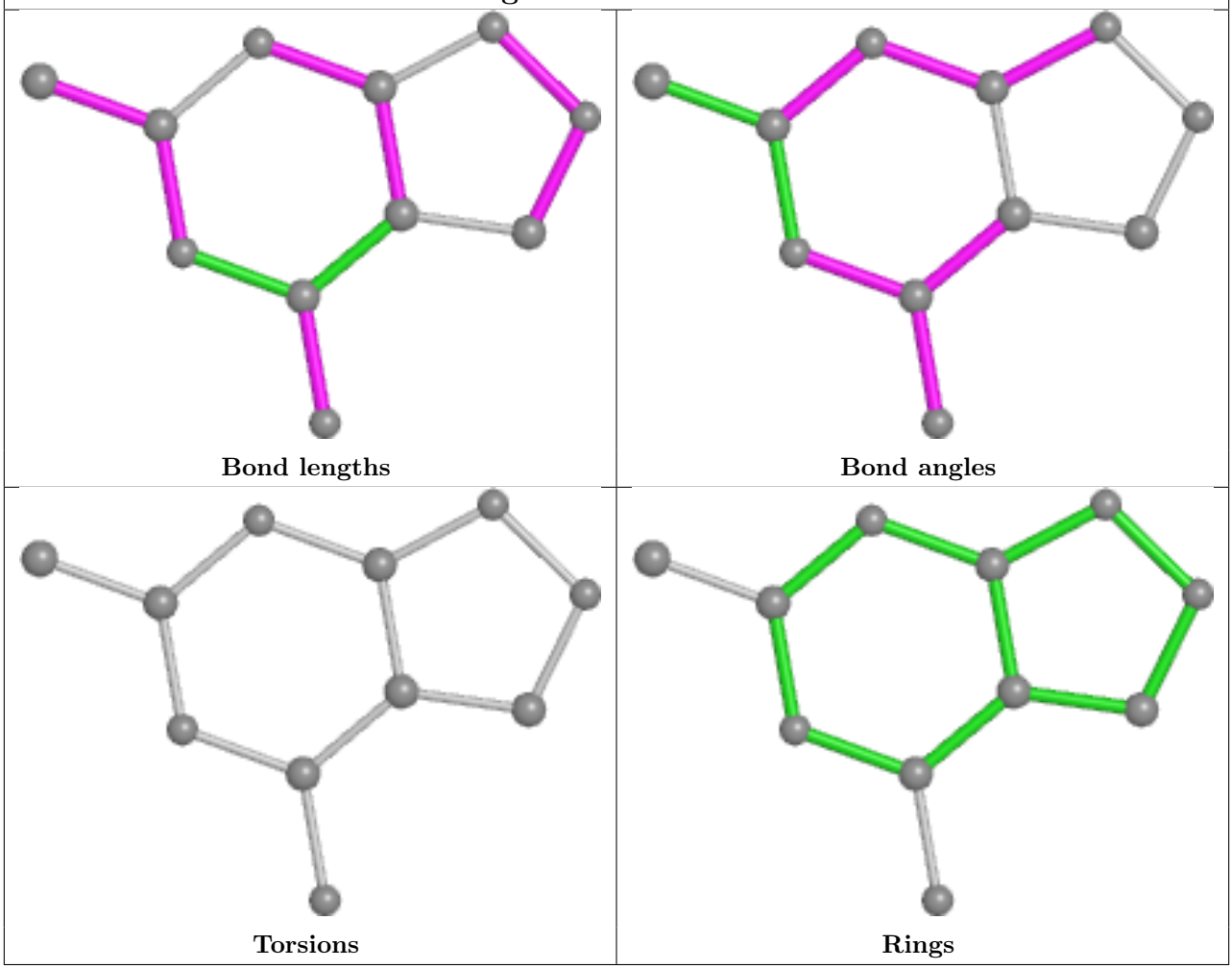

5.7 Other polymers (i)

There are no such residues in this entry.

5.8 Polymer linkage issues (i)

There are no chain breaks in this entry.

6 Fit of model and data (i)

6.1 Protein, DNA and RNA chains (i)

In the following table, the column labelled '#RSRZ> 2' contains the number (and percentage) of RSRZ outliers, followed by percent RSRZ outliers for the chain as percentile scores relative to all X-ray entries and entries of similar resolution. The OWAB column contains the minimum, median, 95th percentile and maximum values of the occupancy-weighted average B-factor per residue. The column labelled 'Q< 0.9' lists the number of (and percentage) of residues with an average occupancy less than 0.9.

Mol	Chain	Analysed	<RSRZ>	#RSRZ>2			OWAB(Å^2)	Q<0.9
1	A	284/336 (84%)	0.29	22 (7%)	13	12	26, 59, 98, 125	0
1	B	289/336 (86%)	-0.35	1 (0%)	94	94	23, 32, 56, 100	0
All	All	573/672 (85%)	-0.03	23 (4%)	38	38	23, 41, 91, 125	0

All (23) RSRZ outliers are listed below:

Mol	Chain	Res	Type	RSRZ
1	A	399	MET	6.2
1	A	446	GLU	5.0
1	A	402	GLN	5.0
1	B	613	SER	4.6
1	A	351	THR	3.9
1	A	348	SER	3.5
1	A	327	LEU	3.2
1	A	352	TRP	3.1
1	A	447	ARG	3.0
1	A	494	ARG	2.9
1	A	562	HIS	2.9
1	A	493	GLU	2.6
1	A	329	TYR	2.6
1	A	328	ILE	2.6
1	A	349	ASP	2.5
1	A	422	ASP	2.4
1	A	398	PRO	2.4
1	A	347	PRO	2.3
1	A	353	LEU	2.3
1	A	552	HIS	2.2
1	A	449	GLU	2.2
1	A	387	ASN	2.1
1	A	350	GLY	2.1

6.2 Non-standard residues in protein, DNA, RNA chains (i)

There are no non-standard protein/DNA/RNA residues in this entry.

6.3 Carbohydrates (i)

There are no monosaccharides in this entry.

6.4 Ligands (i)

In the following table, the Atoms column lists the number of modelled atoms in the group and the number defined in the chemical component dictionary. The B-factors column lists the minimum, median, 95th percentile and maximum values of B factors of atoms in the group. The column labelled 'Q< 0.9' lists the number of atoms with occupancy less than 0.9.

Mol	Type	Chain	Res	Atoms	RSCC	RSR	B-factors(Å^2)	Q<0.9
3	1XM	A	704	11/11	0.85	0.17	56,65,74,80	0
2	SO4	A	702	5/5	0.94	0.17	73,75,78,81	0
2	SO4	A	703	5/5	0.96	0.19	87,88,89,89	0
2	SO4	A	701	5/5	0.98	0.13	44,49,52,53	0

The following is a graphical depiction of the model fit to experimental electron density of all instances of the Ligand of Interest. In addition, ligands with molecular weight > 250 and outliers as shown on the geometry validation Tables will also be included. Each fit is shown from different orientation to approximate a three-dimensional view.

Electron density around 1XM A 704:

$2mF_o$-DF_c (at 0.7 rmsd) in gray
mF_o-DF_c (at 3 rmsd) in purple (negative)
and green (positive)

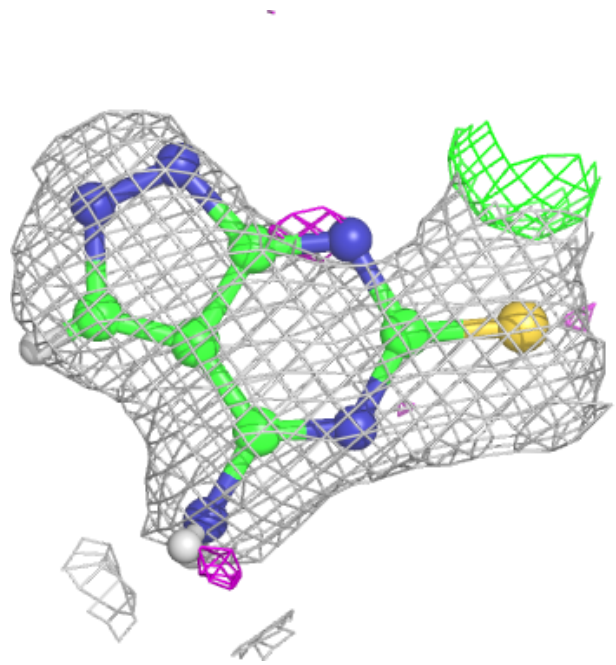

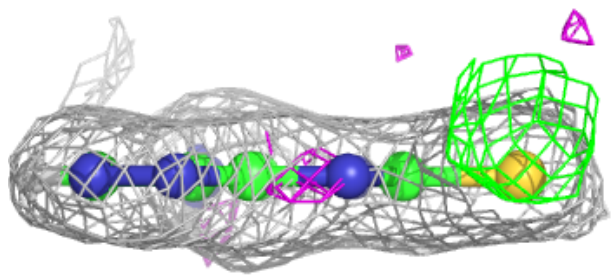

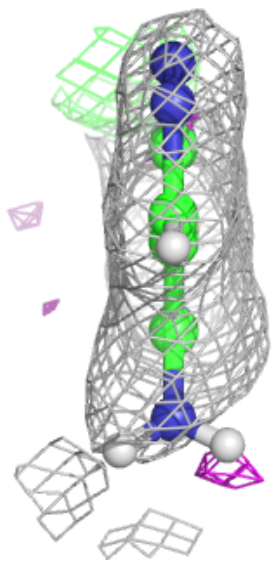

6.5 Other polymers (i)

There are no such residues in this entry.