Full wwPDB X-ray Structure Validation Report (i)

Jun 11, 2024 – 11:40 PM EDT

PDB ID	:	1WET
Title	:	STRUCTURE OF THE PURR-GUANINE-PURF OPERATOR COMPLEX
Authors	:	Schumacher, M.A.; Glasfeld, A.; Zalkin, H.; Brennan, R.G.
Deposited on	:	1997-04-27
Resolution	:	2.60 Å(reported)

This is a Full wwPDB X-ray Structure Validation Report for a publicly released PDB entry.

We welcome your comments at *validation@mail.wwpdb.org*
A user guide is available at
https://www.wwpdb.org/validation/2017/XrayValidationReportHelp
with specific help available everywhere you see the (i) symbol.

The types of validation reports are described at
http://www.wwpdb.org/validation/2017/FAQs#types.

The following versions of software and data (see references (i)) were used in the production of this report:

MolProbity	:	4.02b-467
Mogul	:	2022.3.0, CSD as543be (2022)
Xtriage (Phenix)	:	NOT EXECUTED
EDS	:	NOT EXECUTED
Percentile statistics	:	20191225.v01 (using entries in the PDB archive December 25th 2019)
Ideal geometry (proteins)	:	Engh & Huber (2001)
Ideal geometry (DNA, RNA)	:	Parkinson et al. (1996)
Validation Pipeline (wwPDB-VP)	:	2.36.2

1 Overall quality at a glance (i)

The following experimental techniques were used to determine the structure:
X-RAY DIFFRACTION

The reported resolution of this entry is 2.60 Å.

Percentile scores (ranging between 0-100) for global validation metrics of the entry are shown in the following graphic. The table shows the number of entries on which the scores are based.

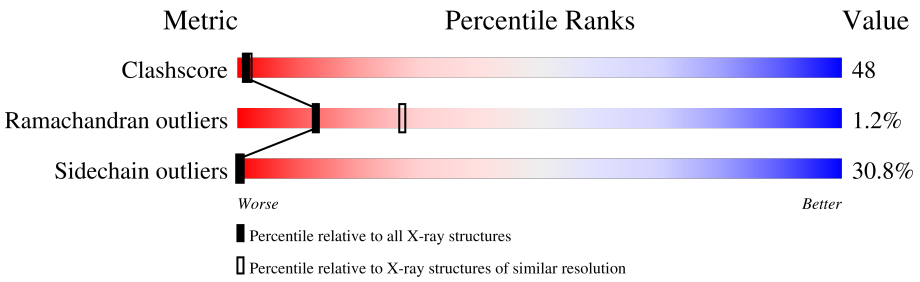

Metric	Whole archive (#Entries)	Similar resolution (#Entries, resolution range(Å))
Clashscore	141614	3518 (2.60-2.60)
Ramachandran outliers	138981	3455 (2.60-2.60)
Sidechain outliers	138945	3455 (2.60-2.60)

The table below summarises the geometric issues observed across the polymeric chains and their fit to the electron density. The red, orange, yellow and green segments of the lower bar indicate the fraction of residues that contain outliers for >=3, 2, 1 and 0 types of geometric quality criteria respectively. A grey segment represents the fraction of residues that are not modelled. The numeric value for each fraction is indicated below the corresponding segment, with a dot representing fractions <=5%

Note EDS was not executed.

Mol	Chain	Length	Quality of chain
1	B	17	12% 35% 53%
2	A	340	29% 48% 21% ••

2 Entry composition (i)

There are 4 unique types of molecules in this entry. The entry contains 3055 atoms, of which 0 are hydrogens and 0 are deuteriums.

In the tables below, the ZeroOcc column contains the number of atoms modelled with zero occupancy, the AltConf column contains the number of residues with at least one atom in alternate conformation and the Trace column contains the number of residues modelled with at most 2 atoms.

- Molecule 1 is a DNA chain called DNA (5'-D(*AP*AP*CP*GP*AP*AP*AP*AP*CP*GP*TP*TP*TP*TP*CP*GP*T)-3').

Mol	Chain	Residues	Atoms					ZeroOcc	AltConf	Trace
			Total	C	N	O	P			
1	B	17	346	167	64	99	16	0	0	0

- Molecule 2 is a protein called PROTEIN (PURINE REPRESSOR).

Mol	Chain	Residues	Atoms					ZeroOcc	AltConf	Trace
			Total	C	N	O	S			
2	A	338	2652	1671	469	493	19	0	0	0

- Molecule 3 is GUANINE (three-letter code: GUN) (formula: $C_5H_5N_5O$).

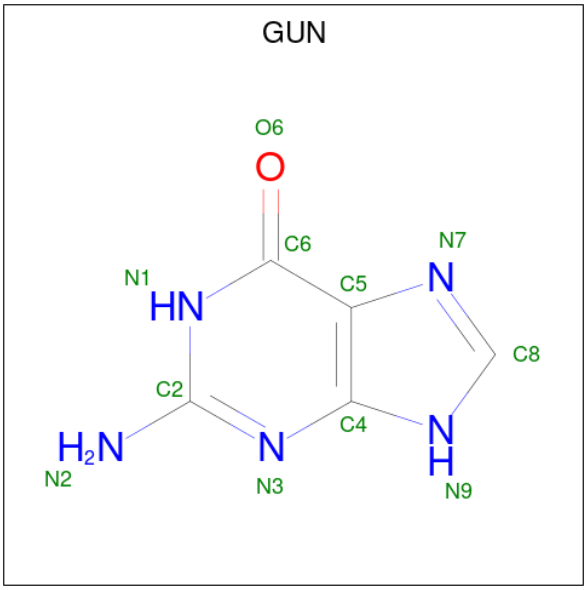

Mol	Chain	Residues	Atoms				ZeroOcc	AltConf
			Total	C	N	O		
3	A	1	11	5	5	1	0	0

- Molecule 4 is water.

Mol	Chain	Residues	Atoms		ZeroOcc	AltConf
			Total	O		
4	B	2	2	2	0	0
			Total	O		
4	A	44	44	44	0	0

3 Residue-property plots (i)

These plots are drawn for all protein, RNA, DNA and oligosaccharide chains in the entry. The first graphic for a chain summarises the proportions of the various outlier classes displayed in the second graphic. The second graphic shows the sequence view annotated by issues in geometry. Residues are color-coded according to the number of geometric quality criteria for which they contain at least one outlier: green = 0, yellow = 1, orange = 2 and red = 3 or more. Stretches of 2 or more consecutive residues without any outlier are shown as a green connector. Residues present in the sample, but not in the model, are shown in grey.

Note EDS was not executed.

• Molecule 1: DNA (5'-D(*AP*AP*CP*GP*AP*AP*AP*AP*CP*GP*TP*TP*TP*TP*CP*GP*T)-3')

Chain B:

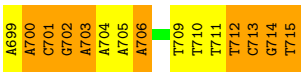

• Molecule 2: PROTEIN (PURINE REPRESSOR)

Chain A: 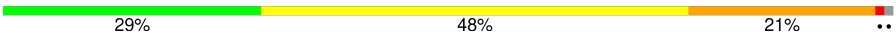

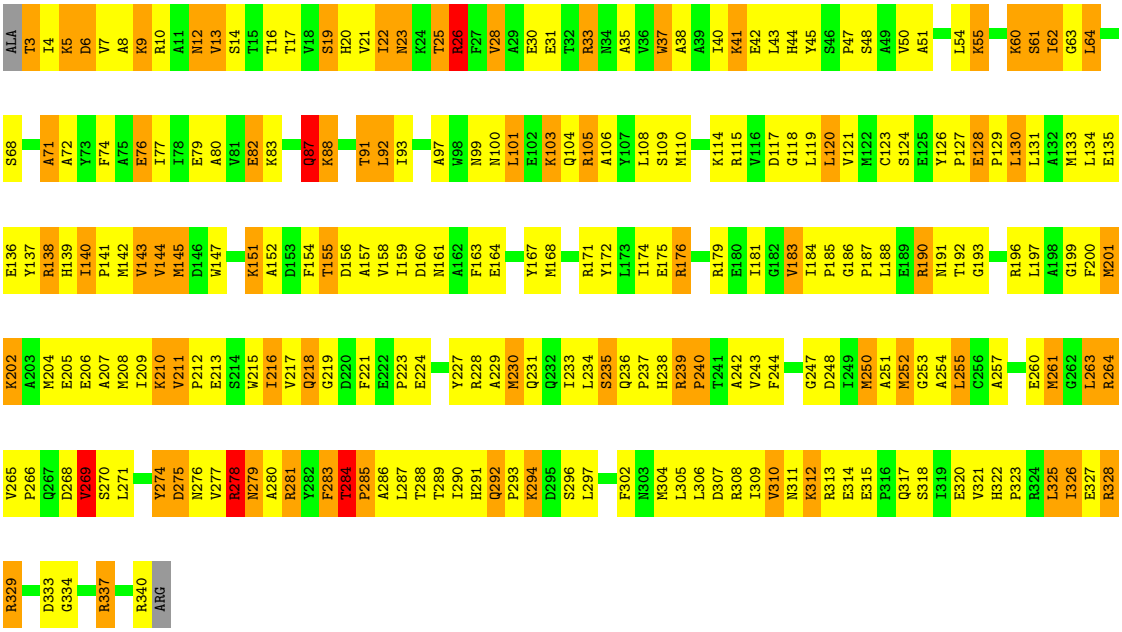

4 Data and refinement statistics (i)

Xtriage (Phenix) and EDS were not executed - this section is therefore incomplete.

Property	Value	Source
Space group	C 2 2 21	Depositor
Cell constants a, b, c, α, β, γ	175.99Å 95.08Å 81.51Å 90.00° 90.00° 90.00°	Depositor
Resolution (Å)	(Not available) – 2.60	Depositor
% Data completeness (in resolution range)	(Not available) ((Not available)-2.60)	Depositor
R_{merge}	0.06	Depositor
R_{sym}	(Not available)	Depositor
Refinement program	TNT	Depositor
R, R_{free}	0.176 , (Not available)	Depositor
Estimated twinning fraction	No twinning to report.	Xtriage
Total number of atoms	3055	wwPDB-VP
Average B, all atoms (Å^2)	44.0	wwPDB-VP

5 Model quality (i)

5.1 Standard geometry (i)

Bond lengths and bond angles in the following residue types are not validated in this section: GUN

The Z score for a bond length (or angle) is the number of standard deviations the observed value is removed from the expected value. A bond length (or angle) with $|Z| > 5$ is considered an outlier worth inspection. RMSZ is the root-mean-square of all Z scores of the bond lengths (or angles).

Mol	Chain	Bond lengths		Bond angles	
		RMSZ	$\#\|Z\|>5$	RMSZ	$\#\|Z\|>5$
1	B	1.00	0/388	2.88	34/597 (5.7%)
2	A	1.06	2/2706 (0.1%)	1.31	16/3660 (0.4%)
All	All	1.05	2/3094 (0.1%)	1.63	50/4257 (1.2%)

Chiral center outliers are detected by calculating the chiral volume of a chiral center and verifying if the center is modelled as a planar moiety or with the opposite hand.A planarity outlier is detected by checking planarity of atoms in a peptide group, atoms in a mainchain group or atoms of a sidechain that are expected to be planar.

Mol	Chain	#Chirality outliers	#Planarity outliers
2	A	1	2

All (2) bond length outliers are listed below:

Mol	Chain	Res	Type	Atoms	Z	Observed(Å)	Ideal(Å)
2	A	250	MET	CG-SD	5.11	1.94	1.81
2	A	37	TRP	CB-CG	-5.01	1.41	1.50

All (50) bond angle outliers are listed below:

Mol	Chain	Res	Type	Atoms	Z	Observed(^{o})	Ideal(^{o})
1	B	711	DT	C6-N1-C1'	17.05	145.98	120.40
1	B	711	DT	C2-N1-C1'	-16.27	92.17	118.20
2	A	284	THR	C-N-CD	-13.78	90.28	120.60
1	B	700	DA	C4-N9-C1'	-13.70	101.65	126.30
1	B	703	DA	C4-N9-C1'	-13.69	101.66	126.30
1	B	705	DA	C8-N9-C1'	13.68	152.32	127.70
1	B	703	DA	C8-N9-C1'	13.41	151.84	127.70
1	B	705	DA	C4-N9-C1'	-13.40	102.19	126.30
1	B	700	DA	C8-N9-C1'	13.38	151.78	127.70

Continued on next page...

Continued from previous page...

Mol	Chain	Res	Type	Atoms	Z	Observed(^{o})	Ideal(^{o})
1	B	701	DC	C2-N1-C1'	-12.52	105.03	118.80
1	B	713	DC	C2-N1-C1'	-12.19	105.39	118.80
1	B	706	DA	C4-N9-C1'	-11.66	105.31	126.30
1	B	703	DA	O4'-C4'-C3'	-11.55	99.07	106.00
1	B	709	DT	C6-N1-C1'	-11.36	103.36	120.40
1	B	706	DA	C8-N9-C1'	11.30	148.03	127.70
1	B	701	DC	C6-N1-C1'	10.71	133.66	120.80
1	B	709	DT	C2-N1-C1'	9.97	134.16	118.20
1	B	699	DA	C8-N9-C1'	-9.50	110.60	127.70
1	B	699	DA	C4-N9-C1'	9.47	143.36	126.30
1	B	713	DC	C6-N1-C1'	9.37	132.04	120.80
1	B	714	DG	C8-N9-C1'	8.21	137.68	127.00
1	B	715	DT	C6-N1-C1'	-7.93	108.50	120.40
1	B	714	DG	C4-N9-C1'	-7.68	116.52	126.50
1	B	704	DA	C4-N9-C1'	-7.58	112.65	126.30
2	A	340	ARG	NE-CZ-NH2	7.51	124.05	120.30
1	B	704	DA	C8-N9-C1'	7.20	140.66	127.70
1	B	715	DT	C2-N1-C1'	6.96	129.34	118.20
2	A	269	VAL	CB-CA-C	-6.51	99.03	111.40
1	B	712	DT	C6-N1-C1'	6.44	130.06	120.40
2	A	326	ILE	CB-CA-C	-6.31	98.99	111.60
2	A	284	THR	C-N-CA	6.24	148.22	122.00
1	B	712	DT	C2-N1-C1'	-6.21	108.26	118.20
1	B	701	DC	C1'-O4'-C4'	-6.21	103.89	110.10
1	B	702	DG	C8-N9-C1'	-6.17	118.97	127.00
2	A	285	PRO	CA-N-CD	6.03	120.14	111.70
1	B	702	DG	C4-N9-C1'	5.97	134.26	126.50
1	B	702	DG	C5-C6-O6	-5.75	125.15	128.60
2	A	283	PHE	C-N-CA	-5.74	107.36	121.70
2	A	190	ARG	NE-CZ-NH1	-5.52	117.54	120.30
1	B	703	DA	C4'-C3'-C2'	-5.52	98.14	103.10
2	A	284	THR	N-CA-C	-5.51	96.12	111.00
2	A	171	ARG	NE-CZ-NH1	-5.44	117.58	120.30
1	B	713	DC	C6-N1-C2	5.39	122.46	120.30
2	A	121	VAL	CB-CA-C	-5.30	101.32	111.40
2	A	87	GLN	CB-CA-C	5.30	121.00	110.40
1	B	710	DT	C6-C5-C7	-5.21	119.77	122.90
2	A	26	ARG	NE-CZ-NH2	-5.21	117.69	120.30
2	A	284	THR	CB-CA-C	-5.11	97.81	111.60
2	A	76	GLU	CB-CA-C	5.08	120.57	110.40
2	A	28	VAL	CB-CA-C	-5.01	101.88	111.40

All (1) chirality outliers are listed below:

Mol	Chain	Res	Type	Atom
2	A	87	GLN	CA

All (2) planarity outliers are listed below:

Mol	Chain	Res	Type	Group
2	A	284	THR	Peptide,Mainchain

5.2 Too-close contacts (i)

In the following table, the Non-H and H(model) columns list the number of non-hydrogen atoms and hydrogen atoms in the chain respectively. The H(added) column lists the number of hydrogen atoms added and optimized by MolProbity. The Clashes column lists the number of clashes within the asymmetric unit, whereas Symm-Clashes lists symmetry-related clashes.

Mol	Chain	Non-H	H(model)	H(added)	Clashes	Symm-Clashes
1	B	346	0	194	21	0
2	A	2652	0	2636	260	0
3	A	11	0	5	1	0
4	A	44	0	0	4	0
4	B	2	0	0	1	0
All	All	3055	0	2835	279	0

The all-atom clashscore is defined as the number of clashes found per 1000 atoms (including hydrogen atoms). The all-atom clashscore for this structure is 48.

All (279) close contacts within the same asymmetric unit are listed below, sorted by their clash magnitude.

Atom-1	Atom-2	Interatomic distance (Å)	Clash overlap (Å)
1:B:713:DC:H2"	1:B:714:DG:H5"	1.24	1.12
2:A:61:SER:HB2	2:A:91:THR:HG22	1.33	1.09
2:A:140:ILE:HD12	2:A:141:PRO:HD2	1.31	1.09
2:A:159:ILE:HD11	2:A:320:GLU:HG2	1.42	1.00
2:A:210:LYS:H	2:A:210:LYS:HD3	1.30	0.96
2:A:20:HIS:ND1	2:A:25:THR:HG23	1.82	0.95
2:A:127:PRO:HB2	2:A:129:PRO:HD2	1.50	0.93
2:A:100:ASN:HB3	2:A:103:LYS:HB2	1.51	0.93
2:A:286:ALA:HB3	2:A:329:ARG:HG3	1.51	0.92
2:A:140:ILE:HD12	2:A:141:PRO:CD	2.00	0.91
2:A:234:LEU:HD13	2:A:263:LEU:HD23	1.52	0.89
2:A:230:MET:HG2	2:A:254:ALA:HB1	1.55	0.89
1:B:713:DC:C2'	1:B:714:DG:H5"	2.03	0.89

Continued on next page...

Continued from previous page...

Atom-1	Atom-2	Interatomic distance (Å)	Clash overlap (Å)
2:A:236:GLN:HB2	2:A:237:PRO:HD2	1.54	0.88
2:A:61:SER:HB2	2:A:91:THR:CG2	2.02	0.87
2:A:159:ILE:HG13	2:A:320:GLU:HA	1.57	0.87
2:A:160:ASP:HA	2:A:321:VAL:HG12	1.58	0.85
2:A:276:ASN:HD22	2:A:291:HIS:CD2	1.94	0.85
2:A:159:ILE:HD11	2:A:320:GLU:CG	2.08	0.83
2:A:100:ASN:HB3	2:A:103:LYS:CB	2.09	0.82
1:B:702:DG:H5'	1:B:702:DG:H8	1.45	0.82
2:A:22:ILE:HG22	2:A:23:ASN:ND2	1.94	0.81
2:A:210:LYS:HD3	2:A:210:LYS:N	1.95	0.81
2:A:159:ILE:CD1	2:A:320:GLU:HG2	2.10	0.81
2:A:23:ASN:N	2:A:23:ASN:HD22	1.79	0.80
2:A:88:LYS:HG3	2:A:302:PHE:HE2	1.48	0.79
2:A:237:PRO:HG2	2:A:238:HIS:H	1.47	0.79
1:B:712:DT:H2"	1:B:713:DC:H5"	1.65	0.78
2:A:276:ASN:HD22	2:A:291:HIS:HD2	1.28	0.77
2:A:167:TYR:CD1	2:A:202:LYS:HG2	2.20	0.77
1:B:713:DC:H2"	1:B:714:DG:C8	2.20	0.76
2:A:3:THR:HG23	2:A:45:TYR:CE1	2.21	0.76
2:A:337:ARG:HG2	2:A:337:ARG:HH11	1.49	0.76
1:B:714:DG:C2'	1:B:715:DT:H5'	2.16	0.75
2:A:87:GLN:OE1	2:A:88:LYS:HD2	1.87	0.74
2:A:236:GLN:CB	2:A:237:PRO:HD2	2.16	0.74
2:A:3:THR:HG23	2:A:45:TYR:HE1	1.50	0.74
2:A:22:ILE:HD11	2:A:40:ILE:CD1	2.19	0.73
2:A:101:LEU:HA	2:A:104:GLN:HG2	1.71	0.72
2:A:145:MET:HA	2:A:158:VAL:CG1	2.19	0.72
2:A:62:ILE:HD13	2:A:120:LEU:HD22	1.72	0.72
2:A:23:ASN:ND2	2:A:23:ASN:N	2.31	0.72
1:B:714:DG:H2"	1:B:715:DT:H5'	1.70	0.72
2:A:88:LYS:HG3	2:A:302:PHE:CE2	2.25	0.72
2:A:118:GLY:HA2	2:A:140:ILE:HD11	1.72	0.71
2:A:22:ILE:HD11	2:A:40:ILE:HD11	1.73	0.71
2:A:278:ARG:HG3	2:A:278:ARG:NH1	2.06	0.71
2:A:118:GLY:CA	2:A:140:ILE:HD11	2.22	0.70
2:A:200:PHE:HD2	2:A:201:MET:CE	2.04	0.69
1:B:702:DG:H5'	1:B:702:DG:C8	2.25	0.69
2:A:101:LEU:O	2:A:101:LEU:HD12	1.92	0.69
2:A:63:GLY:O	2:A:119:LEU:HD12	1.92	0.69
2:A:278:ARG:HG3	2:A:278:ARG:HH11	1.57	0.69
2:A:310:VAL:HG22	2:A:311:ASN:OD1	1.92	0.69

Continued on next page...

Continued from previous page...

Atom-1	Atom-2	Interatomic distance (Å)	Clash overlap (Å)
2:A:167:TYR:CE1	2:A:202:LYS:HG2	2.29	0.68
2:A:255:LEU:HD13	2:A:271:LEU:HD23	1.76	0.68
2:A:159:ILE:CG1	2:A:320:GLU:HG2	2.23	0.67
2:A:179:ARG:NH2	2:A:207:ALA:O	2.28	0.67
2:A:37:TRP:HA	2:A:37:TRP:CE3	2.28	0.67
2:A:281:ARG:O	2:A:281:ARG:NH1	2.25	0.67
1:B:713:DC:H2"	1:B:714:DG:H8	1.59	0.66
2:A:264:ARG:O	2:A:268:ASP:N	2.24	0.66
2:A:230:MET:HG2	2:A:254:ALA:CB	2.25	0.66
2:A:257:ALA:O	2:A:261:MET:HG2	1.94	0.66
2:A:276:ASN:ND2	2:A:291:HIS:HD2	1.94	0.66
1:B:700:DA:H2"	1:B:701:DC:O5'	1.96	0.66
2:A:329:ARG:NH1	4:A:732:HOH:O	2.28	0.65
2:A:210:LYS:H	2:A:210:LYS:CD	2.06	0.65
2:A:101:LEU:O	2:A:104:GLN:HG2	1.97	0.65
2:A:61:SER:CB	2:A:91:THR:HG22	2.21	0.64
2:A:10:ARG:NE	2:A:42:GLU:OE1	2.29	0.64
2:A:19:SER:O	2:A:23:ASN:ND2	2.30	0.64
2:A:157:ALA:O	2:A:318:SER:HA	1.98	0.64
2:A:184:ILE:HA	2:A:217:VAL:O	1.97	0.64
2:A:255:LEU:HD13	2:A:271:LEU:CD2	2.29	0.63
2:A:72:ALA:O	2:A:76:GLU:HG2	1.98	0.63
2:A:138:ARG:NH2	2:A:154:PHE:HB3	2.13	0.62
2:A:192:THR:O	2:A:196:ARG:HD2	1.98	0.62
2:A:22:ILE:HG22	2:A:23:ASN:HD21	1.62	0.62
2:A:77:ILE:O	2:A:80:ALA:HB3	1.99	0.61
2:A:286:ALA:HB3	2:A:329:ARG:CG	2.28	0.61
2:A:186:GLY:C	2:A:218:GLN:HE22	2.04	0.61
2:A:309:ILE:HG22	2:A:310:VAL:N	2.15	0.61
2:A:3:THR:O	2:A:7:VAL:HG23	2.01	0.60
2:A:117:ASP:O	2:A:141:PRO:HG2	2.02	0.60
2:A:231:GLN:O	2:A:235:SER:HB2	2.02	0.60
2:A:22:ILE:CD1	2:A:40:ILE:HD11	2.31	0.60
2:A:105:ARG:HA	2:A:133:MET:CE	2.32	0.59
2:A:118:GLY:HA2	2:A:140:ILE:CD1	2.33	0.59
2:A:126:TYR:HB3	2:A:131:LEU:CD1	2.33	0.58
2:A:266:PRO:HA	2:A:269:VAL:O	2.04	0.58
2:A:40:ILE:HG22	2:A:41:LYS:HD3	1.84	0.58
2:A:185:PRO:HD2	2:A:217:VAL:O	2.03	0.58
2:A:101:LEU:HA	2:A:104:GLN:CG	2.34	0.57
2:A:188:LEU:HG	2:A:218:GLN:OE1	2.04	0.57

Continued on next page...

Continued from previous page...

Atom-1	Atom-2	Interatomic distance (Å)	Clash overlap (Å)
2:A:106:ALA:O	2:A:110:MET:HG3	2.04	0.57
2:A:130:LEU:HD22	2:A:130:LEU:O	2.04	0.57
2:A:164:GLU:O	2:A:168:MET:HG3	2.05	0.57
2:A:284:THR:HG22	2:A:285:PRO:HD3	1.85	0.57
2:A:237:PRO:CG	2:A:238:HIS:H	2.17	0.57
2:A:140:ILE:CD1	2:A:141:PRO:HD2	2.19	0.57
2:A:60:LYS:N	2:A:117:ASP:OD2	2.38	0.56
2:A:151:LYS:HE2	4:A:727:HOH:O	2.04	0.56
1:B:701:DC:H5	4:B:744:HOH:O	1.88	0.56
2:A:64:LEU:HB2	2:A:92:LEU:HD21	1.87	0.56
2:A:280:ALA:HA	2:A:283:PHE:CD1	2.41	0.56
2:A:71:ALA:HB3	2:A:74:PHE:CD2	2.40	0.56
2:A:101:LEU:HD13	2:A:104:GLN:HE21	1.69	0.56
2:A:152:ALA:HB1	2:A:154:PHE:CE1	2.41	0.56
2:A:200:PHE:HD2	2:A:201:MET:HE2	1.69	0.56
2:A:234:LEU:N	2:A:234:LEU:HD23	2.20	0.56
2:A:14:SER:O	2:A:17:THR:HB	2.06	0.55
2:A:51:ALA:O	2:A:54:LEU:HB3	2.06	0.55
2:A:101:LEU:HD12	2:A:101:LEU:C	2.26	0.55
2:A:308:ARG:O	2:A:312:LYS:HA	2.07	0.55
2:A:278:ARG:HH11	2:A:278:ARG:CG	2.20	0.55
2:A:147:TRP:CE3	2:A:151:LYS:HB2	2.42	0.55
2:A:200:PHE:HD2	2:A:201:MET:HE1	1.71	0.55
2:A:71:ALA:HB3	2:A:74:PHE:HD2	1.72	0.55
2:A:105:ARG:HA	2:A:133:MET:HE3	1.88	0.55
2:A:38:ALA:O	2:A:42:GLU:HG3	2.08	0.54
2:A:161:ASN:HD21	2:A:320:GLU:HB3	1.73	0.54
2:A:163:PHE:O	2:A:199:GLY:HA3	2.08	0.54
2:A:30:GLU:HG3	2:A:33:ARG:NH1	2.22	0.54
2:A:143:VAL:HB	2:A:156:ASP:HB2	1.90	0.54
2:A:100:ASN:HB3	2:A:103:LYS:HB3	1.90	0.53
1:B:706:DA:C2	2:A:55:LYS:HE2	2.42	0.53
2:A:144:VAL:HG21	2:A:147:TRP:CD2	2.43	0.53
2:A:274:TYR:N	2:A:289:THR:OG1	2.42	0.53
2:A:3:THR:HA	2:A:6:ASP:OD2	2.09	0.53
2:A:181:ILE:HA	2:A:242:ALA:O	2.08	0.53
2:A:287:LEU:O	2:A:328:ARG:NE	2.37	0.53
1:B:714:DG:H8	1:B:714:DG:C5'	2.22	0.52
2:A:248:ASP:O	2:A:251:ALA:HB3	2.09	0.52
2:A:184:ILE:HG12	2:A:229:ALA:HB1	1.90	0.52
2:A:234:LEU:CD1	2:A:263:LEU:HD23	2.35	0.52

Continued on next page...

Continued from previous page...

Atom-1	Atom-2	Interatomic distance (Å)	Clash overlap (Å)
2:A:239:ARG:HB2	2:A:240:PRO:CD	2.40	0.52
1:B:701:DC:H2"	1:B:702:DG:C8	2.44	0.52
2:A:143:VAL:HA	2:A:155:THR:HG22	1.92	0.52
2:A:152:ALA:HB1	2:A:154:PHE:CD1	2.45	0.52
2:A:277:VAL:HG12	2:A:279:ASN:H	1.74	0.52
2:A:279:ASN:HD22	2:A:279:ASN:C	2.12	0.52
2:A:288:THR:OG1	2:A:328:ARG:N	2.33	0.51
2:A:306:LEU:O	2:A:310:VAL:N	2.34	0.51
2:A:10:ARG:NH2	2:A:42:GLU:OE1	2.44	0.51
2:A:23:ASN:HD22	2:A:23:ASN:H	1.52	0.51
2:A:142:MET:CG	2:A:155:THR:HG23	2.39	0.51
2:A:183:VAL:O	2:A:216:ILE:HA	2.11	0.51
2:A:310:VAL:HG22	2:A:311:ASN:N	2.24	0.50
2:A:108:LEU:HD12	2:A:133:MET:CE	2.41	0.50
2:A:120:LEU:HD13	2:A:305:LEU:HD22	1.93	0.50
2:A:45:TYR:CZ	2:A:47:PRO:HA	2.47	0.50
2:A:325:LEU:HD22	2:A:326:ILE:N	2.26	0.50
1:B:706:DA:H2	2:A:55:LYS:HE2	1.77	0.50
2:A:101:LEU:CA	2:A:104:GLN:HG2	2.41	0.50
2:A:147:TRP:CZ3	2:A:151:LYS:HB2	2.46	0.50
2:A:167:TYR:HD1	2:A:202:LYS:HG2	1.74	0.50
2:A:200:PHE:CZ	2:A:204:MET:CE	2.94	0.50
2:A:218:GLN:HE21	2:A:219:GLY:N	2.10	0.50
2:A:247:GLY:HA2	2:A:274:TYR:O	2.11	0.50
2:A:200:PHE:CZ	2:A:204:MET:HE2	2.47	0.49
2:A:145:MET:HA	2:A:158:VAL:HG12	1.94	0.49
2:A:227:TYR:OH	2:A:260:GLU:OE1	2.26	0.49
2:A:71:ALA:O	2:A:74:PHE:HB2	2.13	0.49
2:A:142:MET:HG3	2:A:155:THR:HG23	1.95	0.49
2:A:35:ALA:O	2:A:38:ALA:HB3	2.13	0.49
2:A:201:MET:HE2	2:A:201:MET:CA	2.42	0.49
1:B:713:DC:C3'	1:B:714:DG:H5"	2.43	0.49
2:A:252:MET:HE2	2:A:283:PHE:CZ	2.48	0.49
2:A:234:LEU:HD22	2:A:239:ARG:HD3	1.95	0.49
2:A:97:ALA:HA	2:A:103:LYS:HG2	1.94	0.48
2:A:128:GLU:N	2:A:129:PRO:CD	2.76	0.48
2:A:100:ASN:HD22	2:A:103:LYS:H	1.60	0.48
2:A:167:TYR:OH	2:A:206:GLU:OE1	2.31	0.48
2:A:236:GLN:HB2	2:A:237:PRO:CD	2.34	0.48
2:A:255:LEU:CD1	2:A:271:LEU:HD23	2.44	0.48
2:A:289:THR:HG22	2:A:328:ARG:HH21	1.77	0.47

Continued on next page...

Continued from previous page...

Atom-1	Atom-2	Interatomic distance (Å)	Clash overlap (Å)
1:B:714:DG:H5"	1:B:714:DG:H8	1.79	0.47
2:A:8:ALA:HB1	2:A:13:VAL:O	2.14	0.47
1:B:703:DA:H5'	1:B:703:DA:N9	2.29	0.47
2:A:135:GLU:O	2:A:138:ARG:HG2	2.13	0.47
2:A:137:TYR:HA	2:A:139:HIS:CD2	2.49	0.47
1:B:714:DG:C8	1:B:714:DG:C5'	2.98	0.47
2:A:200:PHE:CD2	2:A:201:MET:HE2	2.49	0.47
1:B:703:DA:H5'	1:B:703:DA:C8	2.50	0.47
2:A:274:TYR:HD1	2:A:275:ASP:N	2.13	0.47
2:A:105:ARG:N	2:A:133:MET:HE1	2.31	0.46
2:A:212:PRO:O	2:A:215:TRP:HB2	2.15	0.46
2:A:284:THR:HG22	2:A:285:PRO:CD	2.46	0.46
2:A:297:LEU:HD23	2:A:297:LEU:O	2.15	0.46
2:A:322:HIS:N	4:A:722:HOH:O	2.33	0.46
2:A:284:THR:HG22	2:A:284:THR:O	2.15	0.46
2:A:306:LEU:O	2:A:309:ILE:HB	2.16	0.46
2:A:161:ASN:HA	4:A:747:HOH:O	2.15	0.46
2:A:237:PRO:HG2	2:A:238:HIS:N	2.24	0.46
2:A:276:ASN:HA	2:A:289:THR:HG21	1.97	0.46
2:A:200:PHE:CD2	2:A:201:MET:CE	2.93	0.46
2:A:287:LEU:O	2:A:328:ARG:HB2	2.16	0.46
2:A:313:ARG:CG	2:A:314:GLU:N	2.79	0.45
2:A:176:ARG:NH1	2:A:333:ASP:OD1	2.41	0.45
2:A:210:LYS:O	2:A:210:LYS:HG2	2.15	0.45
2:A:236:GLN:CB	2:A:237:PRO:CD	2.93	0.45
2:A:10:ARG:CZ	2:A:42:GLU:OE1	2.64	0.45
2:A:21:VAL:HG12	2:A:28:VAL:HG21	1.98	0.45
2:A:101:LEU:C	2:A:104:GLN:HG2	2.37	0.45
2:A:200:PHE:CD2	2:A:201:MET:HE1	2.52	0.45
2:A:252:MET:HE1	2:A:283:PHE:CE1	2.52	0.45
2:A:192:THR:HG21	3:A:599:GUN:C8	2.47	0.45
2:A:211:VAL:HA	2:A:212:PRO:HD3	1.70	0.45
2:A:250:MET:O	2:A:253:GLY:N	2.49	0.44
2:A:174:ILE:HG22	2:A:175:GLU:N	2.32	0.44
2:A:190:ARG:HH11	2:A:190:ARG:HD2	1.64	0.44
2:A:20:HIS:CE1	2:A:26:ARG:HB3	2.53	0.44
2:A:291:HIS:CE1	2:A:293:PRO:HA	2.52	0.44
2:A:62:ILE:CD1	2:A:120:LEU:HD22	2.45	0.44
2:A:274:TYR:CD1	2:A:274:TYR:C	2.91	0.44
2:A:292:GLN:O	2:A:294:LYS:HE3	2.18	0.44
2:A:237:PRO:CG	2:A:238:HIS:N	2.80	0.44

Continued on next page...

Continued from previous page...

Atom-1	Atom-2	Interatomic distance (Å)	Clash overlap (Å)
2:A:187:PRO:HB2	2:A:190:ARG:HD3	2.00	0.44
2:A:191:ASN:C	2:A:193:GLY:N	2.72	0.43
2:A:176:ARG:O	2:A:334:GLY:N	2.40	0.43
1:B:713:DC:C2'	1:B:714:DG:C8	2.96	0.43
2:A:243:VAL:CG1	2:A:244:PHE:N	2.79	0.43
2:A:306:LEU:HA	2:A:306:LEU:HD12	1.42	0.43
2:A:114:LYS:O	2:A:115:ARG:HB2	2.17	0.43
2:A:181:ILE:HG21	2:A:200:PHE:HZ	1.83	0.43
2:A:252:MET:HB2	2:A:283:PHE:CE2	2.54	0.43
2:A:82:GLU:HG3	2:A:83:LYS:N	2.33	0.43
2:A:123:CYS:O	2:A:124:SER:HB2	2.19	0.43
2:A:255:LEU:HA	2:A:255:LEU:HD12	1.57	0.43
2:A:37:TRP:O	2:A:40:ILE:HB	2.18	0.42
2:A:100:ASN:O	2:A:104:GLN:HG2	2.19	0.42
2:A:119:LEU:HB3	2:A:142:MET:HB2	2.01	0.42
2:A:120:LEU:CD1	2:A:143:VAL:HG13	2.49	0.42
2:A:185:PRO:HD2	2:A:218:GLN:HA	2.01	0.42
2:A:265:VAL:HG13	2:A:269:VAL:O	2.19	0.42
2:A:164:GLU:OE2	2:A:322:HIS:ND1	2.45	0.42
2:A:329:ARG:CZ	2:A:329:ARG:CB	2.98	0.42
2:A:119:LEU:O	2:A:142:MET:HB2	2.19	0.42
2:A:140:ILE:HD12	2:A:141:PRO:N	2.34	0.42
2:A:101:LEU:HA	2:A:104:GLN:NE2	2.33	0.42
2:A:160:ASP:HA	2:A:321:VAL:CG1	2.40	0.42
2:A:239:ARG:HB2	2:A:240:PRO:HD2	2.00	0.42
2:A:263:LEU:HD12	2:A:263:LEU:HA	1.43	0.42
2:A:134:LEU:HD23	2:A:134:LEU:HA	1.75	0.42
2:A:211:VAL:CG2	2:A:216:ILE:HG22	2.50	0.42
2:A:216:ILE:O	2:A:216:ILE:HG12	2.19	0.42
2:A:233:ILE:O	2:A:236:GLN:HG2	2.20	0.42
2:A:118:GLY:C	2:A:140:ILE:HD11	2.39	0.42
2:A:290:ILE:HD13	2:A:325:LEU:HD23	2.02	0.42
2:A:100:ASN:CB	2:A:103:LYS:HB2	2.34	0.42
2:A:191:ASN:C	2:A:193:GLY:H	2.22	0.42
2:A:304:MET:CE	2:A:317:GLN:HB3	2.50	0.42
2:A:147:TRP:CD2	2:A:151:LYS:HB2	2.55	0.41
2:A:158:VAL:HG13	2:A:158:VAL:O	2.21	0.41
2:A:207:ALA:O	2:A:208:MET:HB2	2.20	0.41
2:A:313:ARG:HG3	2:A:314:GLU:H	1.84	0.41
2:A:264:ARG:O	2:A:268:ASP:HB2	2.19	0.41
2:A:313:ARG:HG3	2:A:314:GLU:N	2.36	0.41

Continued on next page...

Continued from previous page...

Atom-1	Atom-2	Interatomic distance (Å)	Clash overlap (Å)
2:A:108:LEU:HD23	2:A:108:LEU:HA	1.90	0.41
2:A:172:TYR:OH	2:A:327:GLU:HG2	2.21	0.41
2:A:276:ASN:HB2	2:A:291:HIS:HA	2.03	0.41
2:A:8:ALA:O	2:A:12:ASN:N	2.54	0.41
2:A:43:LEU:N	2:A:43:LEU:HD23	2.35	0.41
2:A:4:ILE:CG2	2:A:5:LYS:N	2.84	0.41
2:A:310:VAL:C	2:A:312:LYS:H	2.23	0.41
2:A:105:ARG:CA	2:A:133:MET:HE1	2.50	0.41
2:A:105:ARG:CA	2:A:133:MET:CE	2.99	0.41
2:A:200:PHE:CZ	2:A:204:MET:HE3	2.56	0.41
2:A:291:HIS:HE1	2:A:293:PRO:HA	1.85	0.41
2:A:322:HIS:HA	2:A:323:PRO:HD3	1.95	0.41
2:A:280:ALA:O	2:A:283:PHE:HB2	2.21	0.41
2:A:127:PRO:CB	2:A:129:PRO:HD2	2.37	0.40
2:A:9:LYS:HE3	2:A:9:LYS:HB2	1.50	0.40
2:A:197:LEU:O	2:A:200:PHE:HB3	2.21	0.40
2:A:307:ASP:O	2:A:311:ASN:N	2.55	0.40
2:A:201:MET:HE2	2:A:201:MET:HA	2.03	0.40
2:A:308:ARG:HH11	2:A:308:ARG:HD3	1.75	0.40
2:A:221:PHE:HA	2:A:250:MET:HG3	2.03	0.40

There are no symmetry-related clashes.

5.3 Torsion angles (i)

5.3.1 Protein backbone (i)

In the following table, the Percentiles column shows the percent Ramachandran outliers of the chain as a percentile score with respect to all X-ray entries followed by that with respect to entries of similar resolution.

The Analysed column shows the number of residues for which the backbone conformation was analysed, and the total number of residues.

Mol	Chain	Analysed	Favoured	Allowed	Outliers	Percentiles
2	A	336/340 (99%)	293 (87%)	39 (12%)	4 (1%)	13 27

All (4) Ramachandran outliers are listed below:

Mol	Chain	Res	Type
2	A	275	ASP

Continued on next page...

Continued from previous page...

Mol	Chain	Res	Type
2	A	278	ARG
2	A	312	LYS
2	A	71	ALA

5.3.2 Protein sidechains (i)

In the following table, the Percentiles column shows the percent sidechain outliers of the chain as a percentile score with respect to all X-ray entries followed by that with respect to entries of similar resolution.

The Analysed column shows the number of residues for which the sidechain conformation was analysed, and the total number of residues.

Mol	Chain	Analysed	Rotameric	Outliers	Percentiles
2	A	279/280 (100%)	193 (69%)	86 (31%)	0 0

All (86) residues with a non-rotameric sidechain are listed below:

Mol	Chain	Res	Type
2	A	3	THR
2	A	5	LYS
2	A	6	ASP
2	A	9	LYS
2	A	12	ASN
2	A	13	VAL
2	A	16	THR
2	A	19	SER
2	A	22	ILE
2	A	23	ASN
2	A	25	THR
2	A	26	ARG
2	A	31	GLU
2	A	33	ARG
2	A	41	LYS
2	A	44	HIS
2	A	48	SER
2	A	50	VAL
2	A	55	LYS
2	A	60	LYS
2	A	61	SER
2	A	62	ILE
2	A	64	LEU

Continued on next page...

Continued from previous page...

Mol	Chain	Res	Type
2	A	68	SER
2	A	79	GLU
2	A	82	GLU
2	A	87	GLN
2	A	88	LYS
2	A	91	THR
2	A	92	LEU
2	A	93	ILE
2	A	99	ASN
2	A	101	LEU
2	A	103	LYS
2	A	105	ARG
2	A	109	SER
2	A	120	LEU
2	A	128	GLU
2	A	130	LEU
2	A	136	GLU
2	A	138	ARG
2	A	140	ILE
2	A	143	VAL
2	A	144	VAL
2	A	145	MET
2	A	151	LYS
2	A	155	THR
2	A	176	ARG
2	A	183	VAL
2	A	201	MET
2	A	202	LYS
2	A	205	GLU
2	A	209	ILE
2	A	210	LYS
2	A	211	VAL
2	A	213	GLU
2	A	216	ILE
2	A	218	GLN
2	A	223	PRO
2	A	224	GLU
2	A	228	ARG
2	A	230	MET
2	A	235	SER
2	A	239	ARG
2	A	240	PRO

Continued on next page...

Continued from previous page...

Mol	Chain	Res	Type
2	A	252	MET
2	A	255	LEU
2	A	261	MET
2	A	263	LEU
2	A	264	ARG
2	A	269	VAL
2	A	270	SER
2	A	274	TYR
2	A	278	ARG
2	A	279	ASN
2	A	281	ARG
2	A	284	THR
2	A	292	GLN
2	A	294	LYS
2	A	296	SER
2	A	310	VAL
2	A	315	GLU
2	A	325	LEU
2	A	328	ARG
2	A	329	ARG
2	A	337	ARG

Sometimes sidechains can be flipped to improve hydrogen bonding and reduce clashes. All (9) such sidechains are listed below:

Mol	Chain	Res	Type
2	A	23	ASN
2	A	99	ASN
2	A	100	ASN
2	A	104	GLN
2	A	139	HIS
2	A	161	ASN
2	A	218	GLN
2	A	279	ASN
2	A	291	HIS

5.3.3 RNA (i)

There are no RNA molecules in this entry.

5.4 Non-standard residues in protein, DNA, RNA chains (i)

There are no non-standard protein/DNA/RNA residues in this entry.

5.5 Carbohydrates (i)

There are no monosaccharides in this entry.

5.6 Ligand geometry (i)

1 ligand is modelled in this entry.

In the following table, the Counts columns list the number of bonds (or angles) for which Mogul statistics could be retrieved, the number of bonds (or angles) that are observed in the model and the number of bonds (or angles) that are defined in the Chemical Component Dictionary. The Link column lists molecule types, if any, to which the group is linked. The Z score for a bond length (or angle) is the number of standard deviations the observed value is removed from the expected value. A bond length (or angle) with $|Z| > 2$ is considered an outlier worth inspection. RMSZ is the root-mean-square of all Z scores of the bond lengths (or angles).

Mol	Type	Chain	Res	Link	Bond lengths			Bond angles		
					Counts	RMSZ	$\#\|Z\| > 2$	Counts	RMSZ	$\#\|Z\| > 2$
3	GUN	A	599	-	7,12,12	1.18	1 (14%)	8,17,17	1.12	1 (12%)

In the following table, the Chirals column lists the number of chiral outliers, the number of chiral centers analysed, the number of these observed in the model and the number defined in the Chemical Component Dictionary. Similar counts are reported in the Torsion and Rings columns. '-' means no outliers of that kind were identified.

Mol	Type	Chain	Res	Link	Chirals	Torsions	Rings
3	GUN	A	599	-	-	-	0/2/2/2

All (1) bond length outliers are listed below:

Mol	Chain	Res	Type	Atoms	Z	Observed(Å)	Ideal(Å)
3	A	599	GUN	C5-C6	-2.69	1.42	1.47

All (1) bond angle outliers are listed below:

Mol	Chain	Res	Type	Atoms	Z	Observed(^{o})	Ideal(^{o})
3	A	599	GUN	O6-C6-C5	2.44	129.17	124.32

There are no chirality outliers.

There are no torsion outliers.

There are no ring outliers.

1 monomer is involved in 1 short contact:

Mol	Chain	Res	Type	Clashes	Symm-Clashes
3	A	599	GUN	1	0

5.7 Other polymers (i)

There are no such residues in this entry.

5.8 Polymer linkage issues (i)

There are no chain breaks in this entry.

6 Fit of model and data (i)

6.1 Protein, DNA and RNA chains (i)

EDS was not executed - this section is therefore empty.

6.2 Non-standard residues in protein, DNA, RNA chains (i)

EDS was not executed - this section is therefore empty.

6.3 Carbohydrates (i)

EDS was not executed - this section is therefore empty.

6.4 Ligands (i)

EDS was not executed - this section is therefore empty.

6.5 Other polymers (i)

EDS was not executed - this section is therefore empty.