wwPDB X-ray Structure Validation Summary Report (i)

Dec 6, 2023 – 08:05 pm GMT

PDB ID	:	2VQT
Title	:	Structural and biochemical evidence for a boat-like transition state in beta-mannosidases
Authors	:	Tailford, L.E.; Offen, W.A.; Smith, N.L.; Dumon, C.; Moreland, C.; Gratien, J.; Heck, M.P.; Stick, R.V.; Bleriot, Y.; Vasella, A.; Gilbert, H.J.; Davies, G.J.
Deposited on	:	2008-03-18
Resolution	:	2.10 Å(reported)

This is a wwPDB X-ray Structure Validation Summary Report for a publicly released PDB entry.

We welcome your comments at *validation@mail.wwpdb.org*
A user guide is available at
https://www.wwpdb.org/validation/2017/XrayValidationReportHelp
with specific help available everywhere you see the (i) symbol.

The types of validation reports are described at
http://www.wwpdb.org/validation/2017/FAQs#types.

The following versions of software and data (see references (i)) were used in the production of this report:

MolProbity	:	4.02b-467
Mogul	:	1.8.4, CSD as541be (2020)
Xtriage (Phenix)	:	1.13
EDS	:	2.36
Percentile statistics	:	20191225.v01 (using entries in the PDB archive December 25th 2019)
Refmac	:	5.8.0158
CCP4	:	7.0.044 (Gargrove)
Ideal geometry (proteins)	:	Engh & Huber (2001)
Ideal geometry (DNA, RNA)	:	Parkinson et al. (1996)
Validation Pipeline (wwPDB-VP)	:	2.36

1 Overall quality at a glance (i)

The following experimental techniques were used to determine the structure:
X-RAY DIFFRACTION

The reported resolution of this entry is 2.10 Å.

Percentile scores (ranging between 0-100) for global validation metrics of the entry are shown in the following graphic. The table shows the number of entries on which the scores are based.

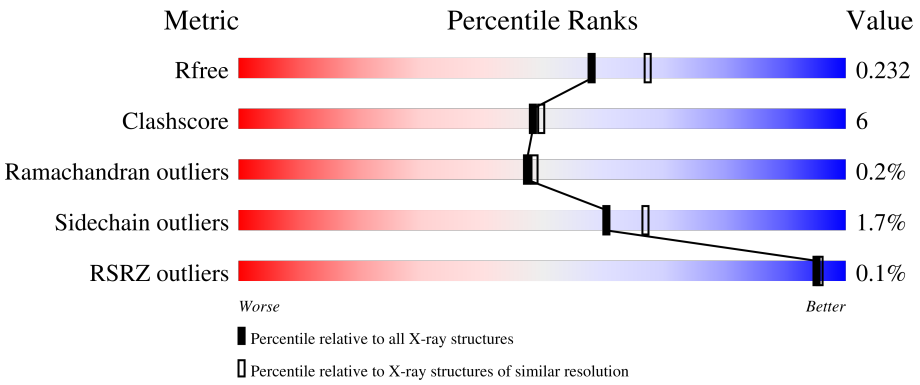

Metric	Whole archive (#Entries)	Similar resolution (#Entries, resolution range(Å))
R_{free}	130704	5197 (2.10-2.10)
Clashscore	141614	5710 (2.10-2.10)
Ramachandran outliers	138981	5647 (2.10-2.10)
Sidechain outliers	138945	5648 (2.10-2.10)
RSRZ outliers	127900	5083 (2.10-2.10)

The table below summarises the geometric issues observed across the polymeric chains and their fit to the electron density. The red, orange, yellow and green segments of the lower bar indicate the fraction of residues that contain outliers for >=3, 2, 1 and 0 types of geometric quality criteria respectively. A grey segment represents the fraction of residues that are not modelled. The numeric value for each fraction is indicated below the corresponding segment, with a dot representing fractions <=5% The upper red bar (where present) indicates the fraction of residues that have poor fit to the electron density. The numeric value is given above the bar.

Mol	Chain	Length	Quality of chain
1	A	846	83% 15% ••
1	B	846	87% 12% •

The following table lists non-polymeric compounds, carbohydrate monomers and non-standard residues in protein, DNA, RNA chains that are outliers for geometric or electron-density-fit criteria:

Mol	Type	Chain	Res	Chirality	Geometry	Clashes	Electron density
3	EDO	B	1893	-	-	X	-
5	CL	A	1886	-	-	X	-

2 Entry composition (i)

There are 6 unique types of molecules in this entry. The entry contains 14927 atoms, of which 0 are hydrogens and 0 are deuteriums.

In the tables below, the ZeroOcc column contains the number of atoms modelled with zero occupancy, the AltConf column contains the number of residues with at least one atom in alternate conformation and the Trace column contains the number of residues modelled with at most 2 atoms.

- Molecule 1 is a protein called BETA-MANNOSIDASE.

Mol	Chain	Residues	Atoms					ZeroOcc	AltConf	Trace
			Total	C	N	O	S			
1	A	836	6886	4421	1151	1281	33	0	25	0
1	B	839	6873	4417	1139	1283	34	0	22	0

- Molecule 2 is (2Z,3R,4S,5R,6R)-2-[(2-aminoethyl)imino]-6-(hydroxymethyl)piperidine-3,4,5-triol (three-letter code: 15A) (formula: $C_8H_{17}N_3O_4$).

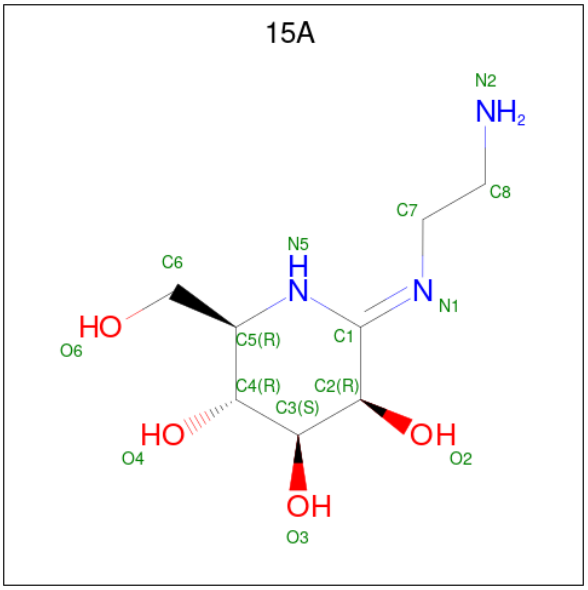

Mol	Chain	Residues	Atoms				ZeroOcc	AltConf
			Total	C	N	O		
2	A	1	15	8	3	4	0	0
2	B	1	15	8	3	4	0	0

- Molecule 3 is 1,2-ETHANEDIOL (three-letter code: EDO) (formula: $C_2H_6O_2$).

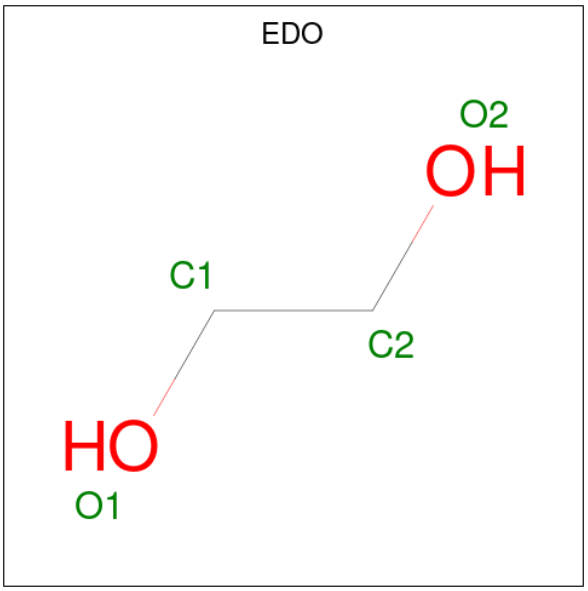

Mol	Chain	Residues	Atoms			ZeroOcc	AltConf
			Total	C	O		
3	A	1	4	2	2	0	0
3	A	1	4	2	2	0	0
3	A	1	4	2	2	0	0
3	A	1	4	2	2	0	0
3	A	1	4	2	2	0	0
3	A	1	4	2	2	0	0
3	A	1	4	2	2	0	0
3	A	1	4	2	2	0	0
3	A	1	4	2	2	0	0
3	A	1	4	2	2	0	0
3	A	1	4	2	2	0	0
3	A	1	4	2	2	0	0
3	A	1	4	2	2	0	0
3	A	1	4	2	2	0	0

Continued on next page...

Continued from previous page...

Mol	Chain	Residues	Atoms			ZeroOcc	AltConf
			Total	C	O		
3	A	1	4	2	2	0	0
			Total	C	O		
3	A	1	4	2	2	0	0
			Total	C	O		
3	A	1	4	2	2	0	0
			Total	C	O		
3	A	1	4	2	2	0	0
			Total	C	O		
3	A	1	4	2	2	0	0
			Total	C	O		
3	B	1	4	2	2	0	0
			Total	C	O		
3	B	1	4	2	2	0	0
			Total	C	O		
3	B	1	4	2	2	0	0
			Total	C	O		
3	B	1	4	2	2	0	0
			Total	C	O		
3	B	1	4	2	2	0	0
			Total	C	O		
3	B	1	4	2	2	0	0
			Total	C	O		
3	B	1	4	2	2	0	0
			Total	C	O		
3	B	1	4	2	2	0	0
			Total	C	O		
3	B	1	4	2	2	0	0
			Total	C	O		
3	B	1	4	2	2	0	0
			Total	C	O		
3	B	1	4	2	2	0	0
			Total	C	O		
3	B	1	4	2	2	0	0
			Total	C	O		
3	B	1	4	2	2	0	0
			Total	C	O		
3	B	1	4	2	2	0	0
			Total	C	O		
3	B	1	4	2	2	0	0

Continued on next page...

Continued from previous page...

Mol	Chain	Residues	Atoms			ZeroOcc	AltConf
			Total	C	O		
3	B	1	4	2	2	0	0
			Total	C	O		
3	B	1	4	2	2	0	0
			Total	C	O		
3	B	1	4	2	2	0	0
			Total	C	O		
3	B	1	4	2	2	0	0
			Total	C	O		
3	B	1	4	2	2	0	0
			Total	C	O		
3	B	1	4	2	2	0	0
			Total	C	O		
3	B	1	4	2	2	0	0
			Total	C	O		
3	B	1	4	2	2	0	0
			Total	C	O		
3	B	1	4	2	2	0	0
			Total	C	O		
3	B	1	4	2	2	0	0

- Molecule 4 is BROMIDE ION (three-letter code: BR) (formula: Br).

Mol	Chain	Residues	Atoms		ZeroOcc	AltConf
			Total	Br		
4	A	6	6	6	0	0
			Total	Br		
4	B	4	4	4	0	0

- Molecule 5 is CHLORIDE ION (three-letter code: CL) (formula: Cl).

Mol	Chain	Residues	Atoms		ZeroOcc	AltConf
			Total	Cl		
5	A	8	8	8	0	0
			Total	Cl		
5	B	5	5	5	0	0

- Molecule 6 is water.

Mol	Chain	Residues	Atoms		ZeroOcc	AltConf
			Total	O		
6	A	476	476	476	0	0

Continued on next page...

Continued from previous page...

Mol	Chain	Residues	Atoms		ZeroOcc	AltConf
			Total	O		
6	B	459	459	459	0	0

3 Residue-property plots (i)

These plots are drawn for all protein, RNA, DNA and oligosaccharide chains in the entry. The first graphic for a chain summarises the proportions of the various outlier classes displayed in the second graphic. The second graphic shows the sequence view annotated by issues in geometry and electron density. Residues are color-coded according to the number of geometric quality criteria for which they contain at least one outlier: green = 0, yellow = 1, orange = 2 and red = 3 or more. A red dot above a residue indicates a poor fit to the electron density (RSRZ > 2). Stretches of 2 or more consecutive residues without any outlier are shown as a green connector. Residues present in the sample, but not in the model, are shown in grey.

• Molecule 1: BETA-MANNOSIDASE

Chain A:

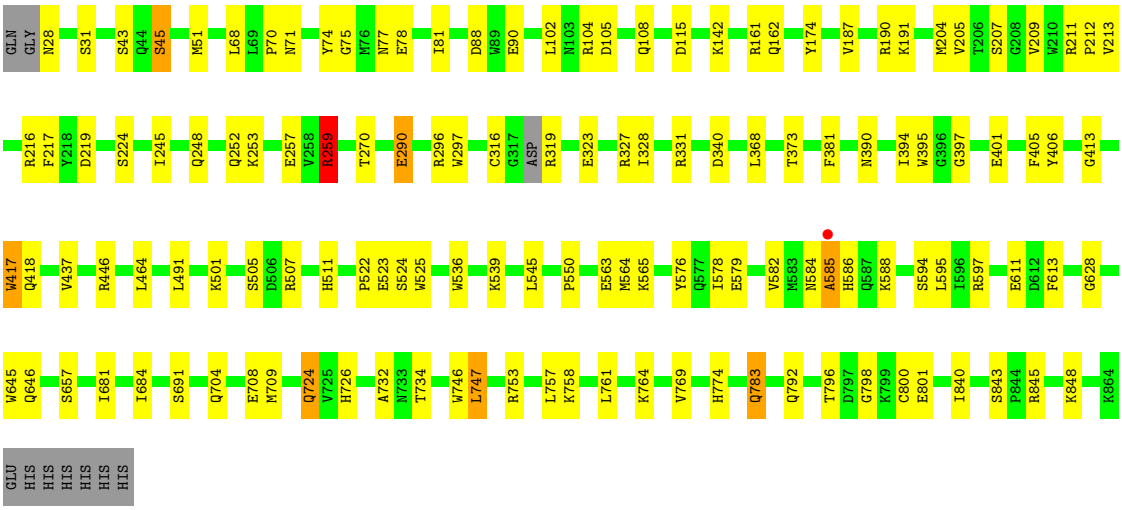

• Molecule 1: BETA-MANNOSIDASE

Chain B:

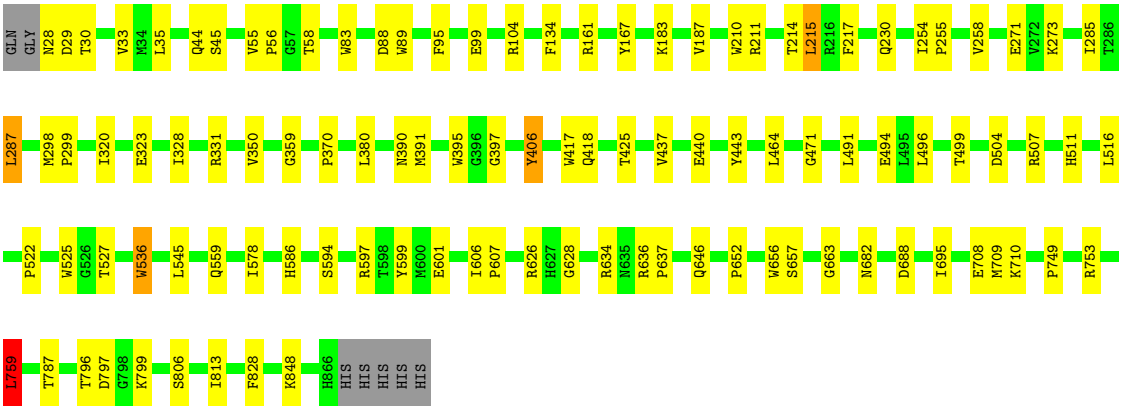

4 Data and refinement statistics (i)

Property	Value	Source
Space group	P 1 21 1	Depositor
Cell constants a, b, c, α, β, γ	91.23Å 114.86Å 99.31Å 90.00° 113.24° 90.00°	Depositor
Resolution (Å)	91.29 – 2.10 83.83 – 2.10	Depositor EDS
% Data completeness (in resolution range)	100.0 (91.29-2.10) 100.0 (83.83-2.10)	Depositor EDS
R_{merge}	0.09	Depositor
R_{sym}	(Not available)	Depositor
$< I/\sigma(I) >$ [1]	2.85 (at 2.10Å)	Xtriage
Refinement program	REFMAC 5.4.0065	Depositor
R, R_{free}	0.169 , 0.231 0.170 , 0.232	Depositor DCC
R_{free} test set	5427 reflections (4.95%)	wwPDB-VP
Wilson B-factor (Å^2)	26.1	Xtriage
Anisotropy	0.057	Xtriage
Bulk solvent k_{sol}(e/Å^3), B_{sol}(Å^2)	0.36 , 49.9	EDS
L-test for twinning[2]	$< \|L\| > = 0.49$, $< L^2 > = 0.32$	Xtriage
Estimated twinning fraction	No twinning to report.	Xtriage
F_o,F_c correlation	0.96	EDS
Total number of atoms	14927	wwPDB-VP
Average B, all atoms (Å^2)	27.0	wwPDB-VP

Xtriage's analysis on translational NCS is as follows: *The largest off-origin peak in the Patterson function is 3.51% of the height of the origin peak. No significant pseudotranslation is detected.*

[1]Intensities estimated from amplitudes.

[2]Theoretical values of $< |L| >$, $< L^2 >$ for acentric reflections are 0.5, 0.333 respectively for untwinned datasets, and 0.375, 0.2 for perfectly twinned datasets.

5 Model quality (i)

5.1 Standard geometry (i)

Bond lengths and bond angles in the following residue types are not validated in this section: CL, BR, 15A, EDO

The Z score for a bond length (or angle) is the number of standard deviations the observed value is removed from the expected value. A bond length (or angle) with $|Z| > 5$ is considered an outlier worth inspection. RMSZ is the root-mean-square of all Z scores of the bond lengths (or angles).

Mol	Chain	Bond lengths		Bond angles	
		RMSZ	$\#\|Z\|>5$	RMSZ	$\#\|Z\|>5$
1	A	0.94	2/7116 (0.0%)	0.88	8/9673 (0.1%)
1	B	0.96	2/7107 (0.0%)	0.86	6/9665 (0.1%)
All	All	0.95	4/14223 (0.0%)	0.87	14/19338 (0.1%)

All (4) bond length outliers are listed below:

Mol	Chain	Res	Type	Atoms	Z	Observed(Å)	Ideal(Å)
1	A	800	CYS	CB-SG	-7.14	1.70	1.82
1	B	406	TYR	CD2-CE2	-6.39	1.29	1.39
1	A	381	PHE	CE1-CZ	5.64	1.48	1.37
1	B	599	TYR	CD1-CE1	5.17	1.47	1.39

The worst 5 of 14 bond angle outliers are listed below:

Mol	Chain	Res	Type	Atoms	Z	Observed(^{o})	Ideal(^{o})
1	B	759	LEU	CA-CB-CG	8.78	135.50	115.30
1	A	507	ARG	NE-CZ-NH1	-7.27	116.67	120.30
1	B	215	LEU	CB-CG-CD1	-6.48	99.98	111.00
1	A	340	ASP	CB-CG-OD1	6.48	124.13	118.30
1	B	406	TYR	CB-CG-CD2	-5.99	117.41	121.00

There are no chirality outliers.

There are no planarity outliers.

5.2 Too-close contacts (i)

In the following table, the Non-H and H(model) columns list the number of non-hydrogen atoms and hydrogen atoms in the chain respectively. The H(added) column lists the number of hydrogen atoms added and optimized by MolProbity. The Clashes column lists the number of clashes within

the asymmetric unit, whereas Symm-Clashes lists symmetry-related clashes.

Mol	Chain	Non-H	H(model)	H(added)	Clashes	Symm-Clashes
1	A	6886	0	6606	85	0
1	B	6873	0	6582	73	0
2	A	15	0	13	0	0
2	B	15	0	13	0	0
3	A	76	0	114	17	0
3	B	104	0	156	23	0
4	A	6	0	0	1	0
4	B	4	0	0	1	0
5	A	8	0	0	4	0
5	B	5	0	0	1	0
6	A	476	0	0	11	0
6	B	459	0	0	4	0
All	All	14927	0	13484	164	0

The all-atom clashscore is defined as the number of clashes found per 1000 atoms (including hydrogen atoms). The all-atom clashscore for this structure is 6.

The worst 5 of 164 close contacts within the same asymmetric unit are listed below, sorted by their clash magnitude.

Atom-1	Atom-2	Interatomic distance (Å)	Clash overlap (Å)
1:A:584[A]:ASN:OD1	6:A:2346:HOH:O	1.61	1.16
5:B:1898:CL:CL	6:B:2288:HOH:O	1.97	1.16
1:B:390:ASN:HD22	3:B:1878:EDO:H12	1.18	1.06
1:B:390:ASN:ND2	3:B:1878:EDO:H12	1.77	0.98
1:A:28:ASN:HB3	6:A:2001:HOH:O	1.76	0.83

There are no symmetry-related clashes.

5.3 Torsion angles (i)

5.3.1 Protein backbone (i)

In the following table, the Percentiles column shows the percent Ramachandran outliers of the chain as a percentile score with respect to all X-ray entries followed by that with respect to entries of similar resolution.

The Analysed column shows the number of residues for which the backbone conformation was analysed, and the total number of residues.

Mol	Chain	Analysed	Favoured	Allowed	Outliers	Percentiles	
1	A	852/846 (101%)	822 (96%)	26 (3%)	4 (0%)	29	26
1	B	854/846 (101%)	827 (97%)	26 (3%)	1 (0%)	51	54
All	All	1706/1692 (101%)	1649 (97%)	52 (3%)	5 (0%)	47	41

All (5) Ramachandran outliers are listed below:

Mol	Chain	Res	Type
1	B	536	TRP
1	A	536	TRP
1	A	576	TYR
1	A	585[A]	ALA
1	A	585[B]	ALA

5.3.2 Protein sidechains (i)

In the following table, the Percentiles column shows the percent sidechain outliers of the chain as a percentile score with respect to all X-ray entries followed by that with respect to entries of similar resolution.

The Analysed column shows the number of residues for which the sidechain conformation was analysed, and the total number of residues.

Mol	Chain	Analysed	Rotameric	Outliers	Percentiles	
1	A	745/754 (99%)	730 (98%)	15 (2%)	55	60
1	B	745/754 (99%)	733 (98%)	12 (2%)	62	69
All	All	1490/1508 (99%)	1463 (98%)	27 (2%)	60	65

5 of 27 residues with a non-rotameric sidechain are listed below:

Mol	Chain	Res	Type
1	A	792	GLN
1	B	161	ARG
1	B	594	SER
1	B	99[A]	GLU
1	B	287	LEU

Sometimes sidechains can be flipped to improve hydrogen bonding and reduce clashes. All (2) such sidechains are listed below:

Mol	Chain	Res	Type
1	A	482	GLN

Continued on next page...

Continued from previous page...

Mol	Chain	Res	Type
1	B	686	GLN

5.3.3 RNA (i)

There are no RNA molecules in this entry.

5.4 Non-standard residues in protein, DNA, RNA chains (i)

There are no non-standard protein/DNA/RNA residues in this entry.

5.5 Carbohydrates (i)

There are no monosaccharides in this entry.

5.6 Ligand geometry (i)

Of 70 ligands modelled in this entry, 23 are monoatomic - leaving 47 for Mogul analysis.

In the following table, the Counts columns list the number of bonds (or angles) for which Mogul statistics could be retrieved, the number of bonds (or angles) that are observed in the model and the number of bonds (or angles) that are defined in the Chemical Component Dictionary. The Link column lists molecule types, if any, to which the group is linked. The Z score for a bond length (or angle) is the number of standard deviations the observed value is removed from the expected value. A bond length (or angle) with $|Z| > 2$ is considered an outlier worth inspection. RMSZ is the root-mean-square of all Z scores of the bond lengths (or angles).

Mol	Type	Chain	Res	Link	Bond lengths			Bond angles		
					Counts	RMSZ	$\#\|Z\| > 2$	Counts	RMSZ	$\#\|Z\| > 2$
3	EDO	B	1893	-	3,3,3	0.53	0	2,2,2	0.86	0
3	EDO	B	1891	-	3,3,3	0.44	0	2,2,2	0.20	0
3	EDO	A	1869	-	3,3,3	0.64	0	2,2,2	0.53	0
3	EDO	B	1902	-	3,3,3	0.74	0	2,2,2	0.21	0
3	EDO	A	1893	-	3,3,3	0.41	0	2,2,2	0.50	0
3	EDO	A	1867	-	3,3,3	0.41	0	2,2,2	1.22	0
3	EDO	A	1891	-	3,3,3	0.53	0	2,2,2	0.26	0
3	EDO	A	1880	-	3,3,3	0.64	0	2,2,2	0.71	0
3	EDO	B	1871	-	3,3,3	0.26	0	2,2,2	0.98	0
3	EDO	B	1876	-	3,3,3	0.72	0	2,2,2	0.19	0
3	EDO	B	1883	-	3,3,3	0.39	0	2,2,2	0.69	0
3	EDO	A	1871	-	3,3,3	0.35	0	2,2,2	0.58	0
3	EDO	A	1870	-	3,3,3	0.80	0	2,2,2	0.15	0

Mol	Type	Chain	Res	Link	Bond lengths			Bond angles		
					Counts	RMSZ	$\#\|Z\| > 2$	Counts	RMSZ	$\#\|Z\| > 2$
3	EDO	B	1868	-	3,3,3	0.42	0	2,2,2	0.88	0
3	EDO	B	1877	-	3,3,3	0.71	0	2,2,2	0.44	0
3	EDO	A	1872	-	3,3,3	0.50	0	2,2,2	0.72	0
3	EDO	B	1881	-	3,3,3	0.47	0	2,2,2	0.64	0
3	EDO	A	1877	-	3,3,3	1.04	0	2,2,2	0.81	0
3	EDO	B	1884	-	3,3,3	0.73	0	2,2,2	0.28	0
3	EDO	B	1892	-	3,3,3	0.51	0	2,2,2	0.59	0
3	EDO	B	1869	-	3,3,3	0.44	0	2,2,2	0.98	0
3	EDO	B	1882	-	3,3,3	0.59	0	2,2,2	0.26	0
2	15A	B	1867	-	14,15,15	2.37	7 (50%)	15,20,20	2.10	2 (13%)
3	EDO	A	1868	-	3,3,3	0.53	0	2,2,2	0.36	0
3	EDO	A	1879	-	3,3,3	0.51	0	2,2,2	0.54	0
3	EDO	B	1896	-	3,3,3	0.60	0	2,2,2	0.22	0
3	EDO	B	1900	-	3,3,3	0.38	0	2,2,2	0.64	0
3	EDO	B	1880	-	3,3,3	0.80	0	2,2,2	0.45	0
3	EDO	B	1895	-	3,3,3	0.37	0	2,2,2	0.67	0
3	EDO	B	1901	-	3,3,3	0.37	0	2,2,2	0.42	0
2	15A	A	1865	-	14,15,15	2.41	8 (57%)	15,20,20	2.51	3 (20%)
3	EDO	B	1870	-	3,3,3	0.45	0	2,2,2	0.13	0
3	EDO	A	1866	-	3,3,3	0.62	0	2,2,2	0.48	0
3	EDO	B	1875	-	3,3,3	0.75	0	2,2,2	0.22	0
3	EDO	A	1875	-	3,3,3	0.32	0	2,2,2	1.25	0
3	EDO	B	1878	-	3,3,3	0.34	0	2,2,2	0.46	0
3	EDO	A	1874	-	3,3,3	0.51	0	2,2,2	0.26	0
3	EDO	A	1876	-	3,3,3	0.57	0	2,2,2	0.49	0
3	EDO	A	1878	-	3,3,3	0.85	0	2,2,2	0.18	0
3	EDO	B	1872	-	3,3,3	0.48	0	2,2,2	0.17	0
3	EDO	B	1873	-	3,3,3	0.74	0	2,2,2	0.44	0
3	EDO	B	1874	-	3,3,3	0.55	0	2,2,2	0.18	0
3	EDO	B	1879	-	3,3,3	0.43	0	2,2,2	0.42	0
3	EDO	A	1890	-	3,3,3	0.52	0	2,2,2	0.77	0
3	EDO	B	1899	-	3,3,3	0.44	0	2,2,2	0.70	0
3	EDO	A	1881	-	3,3,3	0.44	0	2,2,2	0.47	0
3	EDO	A	1873	-	3,3,3	0.61	0	2,2,2	0.52	0

In the following table, the Chirals column lists the number of chiral outliers, the number of chiral centers analysed, the number of these observed in the model and the number defined in the Chemical Component Dictionary. Similar counts are reported in the Torsion and Rings columns. '-' means no outliers of that kind were identified.

Mol	Type	Chain	Res	Link	Chirals	Torsions	Rings
3	EDO	B	1893	-	-	0/1/1/1	-

Continued on next page...

Continued from previous page...

Mol	Type	Chain	Res	Link	Chirals	Torsions	Rings
3	EDO	B	1891	-	-	0/1/1/1	-
3	EDO	A	1869	-	-	0/1/1/1	-
3	EDO	B	1902	-	-	0/1/1/1	-
3	EDO	A	1893	-	-	1/1/1/1	-
3	EDO	A	1867	-	-	1/1/1/1	-
3	EDO	A	1891	-	-	0/1/1/1	-
3	EDO	A	1880	-	-	1/1/1/1	-
3	EDO	B	1871	-	-	1/1/1/1	-
3	EDO	B	1876	-	-	0/1/1/1	-
3	EDO	B	1883	-	-	0/1/1/1	-
3	EDO	A	1871	-	-	1/1/1/1	-
3	EDO	A	1870	-	-	0/1/1/1	-
3	EDO	B	1868	-	-	1/1/1/1	-
3	EDO	B	1877	-	-	0/1/1/1	-
3	EDO	A	1872	-	-	1/1/1/1	-
3	EDO	B	1881	-	-	1/1/1/1	-
3	EDO	A	1877	-	-	1/1/1/1	-
3	EDO	B	1884	-	-	0/1/1/1	-
3	EDO	B	1892	-	-	1/1/1/1	-
3	EDO	B	1869	-	-	1/1/1/1	-
3	EDO	B	1882	-	-	1/1/1/1	-
2	15A	B	1867	-	-	1/4/26/26	0/1/1/1
3	EDO	A	1868	-	-	0/1/1/1	-
3	EDO	A	1879	-	-	1/1/1/1	-
3	EDO	B	1896	-	-	1/1/1/1	-
3	EDO	B	1900	-	-	0/1/1/1	-
3	EDO	B	1880	-	-	0/1/1/1	-
3	EDO	B	1895	-	-	0/1/1/1	-
3	EDO	B	1901	-	-	0/1/1/1	-
2	15A	A	1865	-	-	1/4/26/26	0/1/1/1
3	EDO	B	1870	-	-	1/1/1/1	-
3	EDO	A	1866	-	-	1/1/1/1	-
3	EDO	B	1875	-	-	1/1/1/1	-
3	EDO	A	1875	-	-	0/1/1/1	-
3	EDO	B	1878	-	-	1/1/1/1	-
3	EDO	A	1874	-	-	0/1/1/1	-
3	EDO	A	1876	-	-	0/1/1/1	-
3	EDO	A	1878	-	-	0/1/1/1	-
3	EDO	B	1872	-	-	1/1/1/1	-
3	EDO	B	1873	-	-	0/1/1/1	-
3	EDO	B	1874	-	-	1/1/1/1	-
3	EDO	B	1879	-	-	1/1/1/1	-

Continued on next page...

Continued from previous page...

Mol	Type	Chain	Res	Link	Chirals	Torsions	Rings
3	EDO	A	1890	-	-	1/1/1/1	-
3	EDO	B	1899	-	-	1/1/1/1	-
3	EDO	A	1881	-	-	1/1/1/1	-
3	EDO	A	1873	-	-	0/1/1/1	-

The worst 5 of 15 bond length outliers are listed below:

Mol	Chain	Res	Type	Atoms	Z	Observed(Å)	Ideal(Å)
2	A	1865	15A	O3-C3	-4.35	1.32	1.43
2	B	1867	15A	O2-C2	-4.08	1.33	1.42
2	B	1867	15A	O4-C4	-3.85	1.33	1.43
2	A	1865	15A	C1-N1	3.27	1.35	1.28
2	B	1867	15A	O3-C3	-3.08	1.35	1.43

All (5) bond angle outliers are listed below:

Mol	Chain	Res	Type	Atoms	Z	Observed(^{o})	Ideal(^{o})
2	A	1865	15A	C8-C7-N1	8.40	118.00	110.15
2	B	1867	15A	C8-C7-N1	6.47	116.20	110.15
2	A	1865	15A	O2-C2-C3	2.85	116.41	110.53
2	B	1867	15A	C3-C4-C5	2.18	114.21	111.02
2	A	1865	15A	C3-C4-C5	2.07	114.05	111.02

There are no chirality outliers.

5 of 26 torsion outliers are listed below:

Mol	Chain	Res	Type	Atoms
2	A	1865	15A	C8-C7-N1-C1
2	B	1867	15A	C8-C7-N1-C1
3	A	1890	EDO	O1-C1-C2-O2
3	B	1871	EDO	O1-C1-C2-O2
3	B	1878	EDO	O1-C1-C2-O2

There are no ring outliers.

21 monomers are involved in 40 short contacts:

Mol	Chain	Res	Type	Clashes	Symm-Clashes
3	B	1893	EDO	10	0
3	B	1902	EDO	1	0
3	A	1893	EDO	1	0
3	A	1867	EDO	1	0

Continued on next page...

Continued from previous page...

Mol	Chain	Res	Type	Clashes	Symm-Clashes
3	A	1871	EDO	3	0
3	B	1868	EDO	1	0
3	B	1884	EDO	1	0
3	A	1868	EDO	1	0
3	A	1879	EDO	2	0
3	B	1896	EDO	2	0
3	B	1880	EDO	1	0
3	B	1901	EDO	2	0
3	A	1866	EDO	1	0
3	B	1878	EDO	2	0
3	A	1874	EDO	3	0
3	A	1878	EDO	1	0
3	B	1874	EDO	1	0
3	B	1879	EDO	1	0
3	A	1890	EDO	3	0
3	B	1899	EDO	1	0
3	A	1881	EDO	1	0

5.7 Other polymers (i)

There are no such residues in this entry.

5.8 Polymer linkage issues (i)

There are no chain breaks in this entry.

6 Fit of model and data (i)

6.1 Protein, DNA and RNA chains (i)

In the following table, the column labelled '#RSRZ> 2' contains the number (and percentage) of RSRZ outliers, followed by percent RSRZ outliers for the chain as percentile scores relative to all X-ray entries and entries of similar resolution. The OWAB column contains the minimum, median, 95th percentile and maximum values of the occupancy-weighted average B-factor per residue. The column labelled 'Q< 0.9' lists the number of (and percentage) of residues with an average occupancy less than 0.9.

Mol	Chain	Analysed	<RSRZ>	#RSRZ>2	OWAB(Å^2)	Q<0.9
1	A	836/846 (98%)	-0.43	1 (0%) 95 96	13, 26, 44, 52	4 (0%)
1	B	839/846 (99%)	-0.48	0 100 100	14, 25, 43, 54	4 (0%)
All	All	1675/1692 (98%)	-0.45	1 (0%) 95 96	13, 25, 43, 54	8 (0%)

All (1) RSRZ outliers are listed below:

Mol	Chain	Res	Type	RSRZ
1	A	585[A]	ALA	2.8

6.2 Non-standard residues in protein, DNA, RNA chains (i)

There are no non-standard protein/DNA/RNA residues in this entry.

6.3 Carbohydrates (i)

There are no monosaccharides in this entry.

6.4 Ligands (i)

In the following table, the Atoms column lists the number of modelled atoms in the group and the number defined in the chemical component dictionary. The B-factors column lists the minimum, median, 95th percentile and maximum values of B factors of atoms in the group. The column labelled 'Q< 0.9' lists the number of atoms with occupancy less than 0.9.

Mol	Type	Chain	Res	Atoms	RSCC	RSR	B-factors(Å^2)	Q<0.9
3	EDO	B	1902	4/4	0.75	0.16	46,47,48,48	0
3	EDO	B	1874	4/4	0.80	0.13	54,55,56,56	0
3	EDO	A	1877	4/4	0.84	0.16	31,37,38,40	0
3	EDO	A	1891	4/4	0.85	0.18	47,49,49,50	0

Continued on next page...

Continued from previous page...

Mol	Type	Chain	Res	Atoms	RSCC	RSR	B-factors(Å^2)	Q<0.9
3	EDO	B	1882	4/4	0.87	0.11	49,49,50,51	0
5	CL	A	1897	1/1	0.87	0.18	42,42,42,42	1
5	CL	A	1898	1/1	0.88	0.14	43,43,43,43	1
3	EDO	B	1899	4/4	0.89	0.12	44,45,47,50	0
3	EDO	B	1891	4/4	0.89	0.11	48,49,50,50	0
3	EDO	A	1880	4/4	0.90	0.21	25,35,36,40	0
3	EDO	B	1878	4/4	0.90	0.16	35,36,37,37	0
3	EDO	B	1879	4/4	0.90	0.18	36,44,45,51	0
3	EDO	A	1879	4/4	0.91	0.34	28,29,32,38	0
3	EDO	B	1880	4/4	0.91	0.17	26,27,29,30	0
3	EDO	A	1874	4/4	0.91	0.29	36,37,39,43	0
3	EDO	A	1890	4/4	0.91	0.17	32,32,33,35	0
3	EDO	A	1878	4/4	0.92	0.15	21,27,27,29	0
3	EDO	A	1893	4/4	0.92	0.15	58,59,59,59	0
3	EDO	B	1883	4/4	0.92	0.13	49,49,49,52	0
3	EDO	B	1870	4/4	0.92	0.18	48,49,51,55	0
3	EDO	A	1867	4/4	0.93	0.15	27,27,27,28	0
3	EDO	B	1900	4/4	0.93	0.09	50,51,51,52	0
3	EDO	A	1881	4/4	0.93	0.14	34,37,38,40	0
3	EDO	B	1881	4/4	0.93	0.12	36,37,38,38	0
3	EDO	B	1895	4/4	0.93	0.13	34,36,38,39	0
3	EDO	A	1870	4/4	0.94	0.13	26,26,31,35	0
3	EDO	B	1875	4/4	0.94	0.17	26,32,35,36	0
3	EDO	A	1875	4/4	0.94	0.09	39,40,40,41	0
4	BR	A	1894	1/1	0.94	0.15	41,41,41,41	1
4	BR	B	1894	1/1	0.94	0.14	53,53,53,53	1
5	CL	A	1895	1/1	0.94	0.12	45,45,45,45	1
3	EDO	A	1876	4/4	0.94	0.20	37,39,40,42	0
3	EDO	B	1871	4/4	0.94	0.11	46,48,48,50	0
3	EDO	B	1892	4/4	0.95	0.11	33,35,37,37	0
3	EDO	B	1901	4/4	0.95	0.18	60,61,61,62	0
3	EDO	B	1877	4/4	0.95	0.18	27,29,29,33	0
3	EDO	A	1873	4/4	0.95	0.13	33,39,40,42	0
3	EDO	B	1884	4/4	0.96	0.11	24,30,30,33	0
3	EDO	B	1896	4/4	0.96	0.16	31,36,36,37	0
5	CL	A	1892	1/1	0.96	0.14	29,29,29,29	1
3	EDO	B	1873	4/4	0.97	0.09	22,22,23,24	0
3	EDO	B	1893	4/4	0.97	0.21	15,20,23,24	0
3	EDO	A	1871	4/4	0.97	0.14	34,36,37,40	0
5	CL	A	1889	1/1	0.97	0.10	59,59,59,59	0
3	EDO	B	1868	4/4	0.97	0.12	28,30,30,33	0
3	EDO	A	1869	4/4	0.97	0.08	24,24,27,28	0

Continued on next page...

Continued from previous page...

Mol	Type	Chain	Res	Atoms	RSCC	RSR	B-factors(Å^2)	Q<0.9
3	EDO	A	1868	4/4	0.97	0.14	20,29,32,37	0
3	EDO	B	1872	4/4	0.97	0.15	34,37,37,38	0
5	CL	B	1898	1/1	0.97	0.15	23,23,23,23	1
3	EDO	B	1869	4/4	0.98	0.15	24,25,26,29	0
5	CL	A	1887	1/1	0.98	0.08	26,26,26,26	0
2	15A	A	1865	15/15	0.98	0.08	17,19,23,25	0
2	15A	B	1867	15/15	0.98	0.08	17,20,22,23	0
3	EDO	A	1872	4/4	0.98	0.08	22,24,26,28	0
4	BR	A	1883	1/1	0.98	0.14	17,17,17,17	1
4	BR	A	1885	1/1	0.98	0.16	29,29,29,29	1
5	CL	B	1897	1/1	0.98	0.14	46,46,46,46	1
3	EDO	A	1866	4/4	0.98	0.09	23,23,24,26	0
4	BR	A	1882	1/1	0.99	0.08	29,29,29,29	0
5	CL	A	1888	1/1	0.99	0.10	19,19,19,19	1
3	EDO	B	1876	4/4	0.99	0.11	11,17,17,18	0
4	BR	A	1896	1/1	0.99	0.14	15,15,15,15	1
4	BR	B	1885	1/1	0.99	0.08	26,26,26,26	1
4	BR	B	1886	1/1	0.99	0.16	22,22,22,22	1
4	BR	B	1887	1/1	0.99	0.16	18,18,18,18	1
5	CL	B	1889	1/1	0.99	0.06	39,39,39,39	0
5	CL	B	1890	1/1	0.99	0.08	30,30,30,30	0
4	BR	A	1884	1/1	0.99	0.15	20,20,20,20	1
5	CL	A	1886	1/1	0.99	0.06	35,35,35,35	0
5	CL	B	1888	1/1	1.00	0.09	33,33,33,33	0

6.5 Other polymers (i)

There are no such residues in this entry.