wwPDB X-ray Structure Validation Summary Report (i)

Jan 14, 2024 – 12:25 am GMT

PDB ID	:	6S9J
Title	:	Crystal structure of TfR1 mimicry in complex with GP1 from MACV
Authors	:	Diskin, R.; Cohen-Dvashi, H.
Deposited on	:	2019-07-15
Resolution	:	2.70 Å(reported)

This is a wwPDB X-ray Structure Validation Summary Report for a publicly released PDB entry.

We welcome your comments at *validation@mail.wwpdb.org*
A user guide is available at
https://www.wwpdb.org/validation/2017/XrayValidationReportHelp
with specific help available everywhere you see the (i) symbol.

The types of validation reports are described at
http://www.wwpdb.org/validation/2017/FAQs#types.

The following versions of software and data (see references (i)) were used in the production of this report:

MolProbity	:	4.02b-467
Mogul	:	1.8.4, CSD as541be (2020)
Xtriage (Phenix)	:	1.13
EDS	:	2.36
Percentile statistics	:	20191225.v01 (using entries in the PDB archive December 25th 2019)
Refmac	:	5.8.0158
CCP4	:	7.0.044 (Gargrove)
Ideal geometry (proteins)	:	Engh & Huber (2001)
Ideal geometry (DNA, RNA)	:	Parkinson et al. (1996)
Validation Pipeline (wwPDB-VP)	:	2.36

1 Overall quality at a glance (i)

The following experimental techniques were used to determine the structure:
X-RAY DIFFRACTION

The reported resolution of this entry is 2.70 Å.

Percentile scores (ranging between 0-100) for global validation metrics of the entry are shown in the following graphic. The table shows the number of entries on which the scores are based.

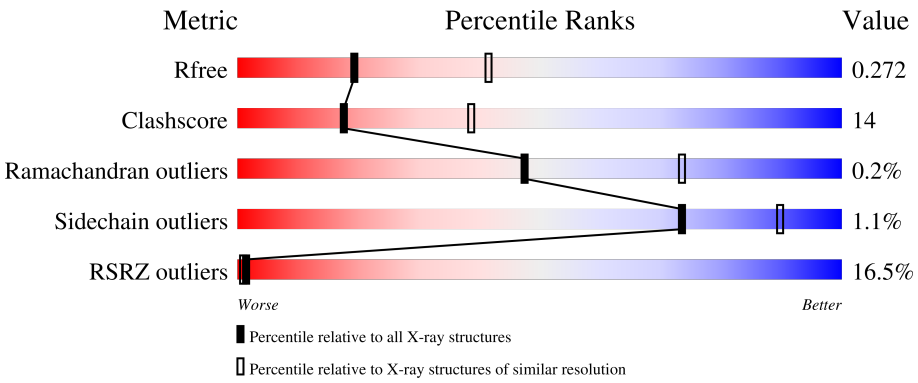

Metric	Whole archive (#Entries)	Similar resolution (#Entries, resolution range(Å))
R_{free}	130704	2808 (2.70-2.70)
Clashscore	141614	3122 (2.70-2.70)
Ramachandran outliers	138981	3069 (2.70-2.70)
Sidechain outliers	138945	3069 (2.70-2.70)
RSRZ outliers	127900	2737 (2.70-2.70)

The table below summarises the geometric issues observed across the polymeric chains and their fit to the electron density. The red, orange, yellow and green segments of the lower bar indicate the fraction of residues that contain outliers for >=3, 2, 1 and 0 types of geometric quality criteria respectively. A grey segment represents the fraction of residues that are not modelled. The numeric value for each fraction is indicated below the corresponding segment, with a dot representing fractions <=5% The upper red bar (where present) indicates the fraction of residues that have poor fit to the electron density. The numeric value is given above the bar.

Mol	Chain	Length	Quality of chain
1	B	168	5%, 71%, 20%, • 8%
1	D	168	7%, 71%, 18%, • 10%
1	F	168	40%, 54%, 34%, • 11%
1	H	168	29%, 63%, 29%, 8%
2	A	178	5%, 65%, 20%, • 15%

Continued on next page...

Continued from previous page...

Mol	Chain	Length	Quality of chain
2	C	178	6% 67% 17% 16%
2	E	178	8% 62% 20% • 16%
2	G	178	15% 60% 23% • 16%
3	I	5	40% 60%
4	J	2	50% 50%

The following table lists non-polymeric compounds, carbohydrate monomers and non-standard residues in protein, DNA, RNA chains that are outliers for geometric or electron-density-fit criteria:

Mol	Type	Chain	Res	Chirality	Geometry	Clashes	Electron density
3	MAN	I	4	-	-	-	X

2 Entry composition (i)

There are 6 unique types of molecules in this entry. The entry contains 9715 atoms, of which 0 are hydrogens and 0 are deuteriums.

In the tables below, the ZeroOcc column contains the number of atoms modelled with zero occupancy, the AltConf column contains the number of residues with at least one atom in alternate conformation and the Trace column contains the number of residues modelled with at most 2 atoms.

- Molecule 1 is a protein called Pre-glycoprotein polyprotein GP complex.

Mol	Chain	Residues	Atoms					ZeroOcc	AltConf	Trace
			Total	C	N	O	S			
1	B	155	1247	785	216	232	14	0	0	0
1	D	152	1218	766	211	227	14	0	0	0
1	F	149	1192	750	207	221	14	0	0	0
1	H	154	1238	780	215	229	14	0	0	0

There are 32 discrepancies between the modelled and reference sequences:

Chain	Residue	Modelled	Actual	Comment	Reference
B	245	GLY	-	expression tag	UNP Q8AZ57
B	246	SER	-	expression tag	UNP Q8AZ57
B	247	HIS	-	expression tag	UNP Q8AZ57
B	248	HIS	-	expression tag	UNP Q8AZ57
B	249	HIS	-	expression tag	UNP Q8AZ57
B	250	HIS	-	expression tag	UNP Q8AZ57
B	251	HIS	-	expression tag	UNP Q8AZ57
B	252	HIS	-	expression tag	UNP Q8AZ57
D	245	GLY	-	expression tag	UNP Q8AZ57
D	246	SER	-	expression tag	UNP Q8AZ57
D	247	HIS	-	expression tag	UNP Q8AZ57
D	248	HIS	-	expression tag	UNP Q8AZ57
D	249	HIS	-	expression tag	UNP Q8AZ57
D	250	HIS	-	expression tag	UNP Q8AZ57
D	251	HIS	-	expression tag	UNP Q8AZ57
D	252	HIS	-	expression tag	UNP Q8AZ57
F	245	GLY	-	expression tag	UNP Q8AZ57
F	246	SER	-	expression tag	UNP Q8AZ57
F	247	HIS	-	expression tag	UNP Q8AZ57
F	248	HIS	-	expression tag	UNP Q8AZ57
F	249	HIS	-	expression tag	UNP Q8AZ57

Continued on next page...

Continued from previous page...

Chain	Residue	Modelled	Actual	Comment	Reference
F	250	HIS	-	expression tag	UNP Q8AZ57
F	251	HIS	-	expression tag	UNP Q8AZ57
F	252	HIS	-	expression tag	UNP Q8AZ57
H	245	GLY	-	expression tag	UNP Q8AZ57
H	246	SER	-	expression tag	UNP Q8AZ57
H	247	HIS	-	expression tag	UNP Q8AZ57
H	248	HIS	-	expression tag	UNP Q8AZ57
H	249	HIS	-	expression tag	UNP Q8AZ57
H	250	HIS	-	expression tag	UNP Q8AZ57
H	251	HIS	-	expression tag	UNP Q8AZ57
H	252	HIS	-	expression tag	UNP Q8AZ57

- Molecule 2 is a protein called Transferrin receptor 1,Transferrin receptor 1.

Mol	Chain	Residues	Atoms					ZeroOcc	AltConf	Trace
			Total	C	N	O	S			
2	A	151	1170	737	201	229	3	0	0	0
			Total	C	N	O	S			
2	C	149	1159	731	199	226	3	0	0	0
			Total	C	N	O	S			
2	E	149	1159	731	199	226	3	0	0	0
			Total	C	N	O	S			
2	G	149	1159	731	199	226	3	0	0	0

There are 72 discrepancies between the modelled and reference sequences:

Chain	Residue	Modelled	Actual	Comment	Reference
A	194	CYS	GLY	conflict	UNP A0A060BIS8
A	?	-	VAL	deletion	UNP A0A060BIS8
A	283	LYS	MET	conflict	UNP A0A060BIS8
A	288	TYR	PHE	conflict	UNP A0A060BIS8
A	291	SER	VAL	conflict	UNP A0A060BIS8
A	295	GLU	ILE	conflict	UNP A0A060BIS8
A	324	GLN	PHE	conflict	UNP A0A060BIS8
A	380	CYS	ALA	conflict	UNP A0A060BIS8
A	384	GLY	-	expression tag	UNP A0A060BIS8
A	385	THR	-	expression tag	UNP A0A060BIS8
A	386	SER	-	expression tag	UNP A0A060BIS8
A	387	GLY	-	expression tag	UNP A0A060BIS8
A	388	HIS	-	expression tag	UNP A0A060BIS8
A	389	HIS	-	expression tag	UNP A0A060BIS8
A	390	HIS	-	expression tag	UNP A0A060BIS8

Continued on next page...

Continued from previous page...

Chain	Residue	Modelled	Actual	Comment	Reference
A	391	HIS	-	expression tag	UNP A0A060BIS8
A	392	HIS	-	expression tag	UNP A0A060BIS8
A	393	HIS	-	expression tag	UNP A0A060BIS8
C	194	CYS	GLY	conflict	UNP A0A060BIS8
C	?	-	VAL	deletion	UNP A0A060BIS8
C	283	LYS	MET	conflict	UNP A0A060BIS8
C	288	TYR	PHE	conflict	UNP A0A060BIS8
C	291	SER	VAL	conflict	UNP A0A060BIS8
C	295	GLU	ILE	conflict	UNP A0A060BIS8
C	324	GLN	PHE	conflict	UNP A0A060BIS8
C	380	CYS	ALA	conflict	UNP A0A060BIS8
C	384	GLY	-	expression tag	UNP A0A060BIS8
C	385	THR	-	expression tag	UNP A0A060BIS8
C	386	SER	-	expression tag	UNP A0A060BIS8
C	387	GLY	-	expression tag	UNP A0A060BIS8
C	388	HIS	-	expression tag	UNP A0A060BIS8
C	389	HIS	-	expression tag	UNP A0A060BIS8
C	390	HIS	-	expression tag	UNP A0A060BIS8
C	391	HIS	-	expression tag	UNP A0A060BIS8
C	392	HIS	-	expression tag	UNP A0A060BIS8
C	393	HIS	-	expression tag	UNP A0A060BIS8
E	194	CYS	GLY	conflict	UNP A0A060BIS8
E	?	-	VAL	deletion	UNP A0A060BIS8
E	283	LYS	MET	conflict	UNP A0A060BIS8
E	288	TYR	PHE	conflict	UNP A0A060BIS8
E	291	SER	VAL	conflict	UNP A0A060BIS8
E	295	GLU	ILE	conflict	UNP A0A060BIS8
E	324	GLN	PHE	conflict	UNP A0A060BIS8
E	380	CYS	ALA	conflict	UNP A0A060BIS8
E	384	GLY	-	expression tag	UNP A0A060BIS8
E	385	THR	-	expression tag	UNP A0A060BIS8
E	386	SER	-	expression tag	UNP A0A060BIS8
E	387	GLY	-	expression tag	UNP A0A060BIS8
E	388	HIS	-	expression tag	UNP A0A060BIS8
E	389	HIS	-	expression tag	UNP A0A060BIS8
E	390	HIS	-	expression tag	UNP A0A060BIS8
E	391	HIS	-	expression tag	UNP A0A060BIS8
E	392	HIS	-	expression tag	UNP A0A060BIS8
E	393	HIS	-	expression tag	UNP A0A060BIS8
G	194	CYS	GLY	conflict	UNP A0A060BIS8
G	?	-	VAL	deletion	UNP A0A060BIS8
G	283	LYS	MET	conflict	UNP A0A060BIS8

Continued on next page...

Continued from previous page...

Chain	Residue	Modelled	Actual	Comment	Reference
G	288	TYR	PHE	conflict	UNP A0A060BIS8
G	291	SER	VAL	conflict	UNP A0A060BIS8
G	295	GLU	ILE	conflict	UNP A0A060BIS8
G	324	GLN	PHE	conflict	UNP A0A060BIS8
G	380	CYS	ALA	conflict	UNP A0A060BIS8
G	384	GLY	-	expression tag	UNP A0A060BIS8
G	385	THR	-	expression tag	UNP A0A060BIS8
G	386	SER	-	expression tag	UNP A0A060BIS8
G	387	GLY	-	expression tag	UNP A0A060BIS8
G	388	HIS	-	expression tag	UNP A0A060BIS8
G	389	HIS	-	expression tag	UNP A0A060BIS8
G	390	HIS	-	expression tag	UNP A0A060BIS8
G	391	HIS	-	expression tag	UNP A0A060BIS8
G	392	HIS	-	expression tag	UNP A0A060BIS8
G	393	HIS	-	expression tag	UNP A0A060BIS8

- Molecule 3 is an oligosaccharide called alpha-D-mannopyranose-(1-3)-[alpha-D-mannopyranose-(1-6)]beta-D-mannopyranose-(1-4)-2-acetamido-2-deoxy-beta-D-glucopyranose-(1-4)-2-acetamido-2-deoxy-beta-D-glucopyranose.

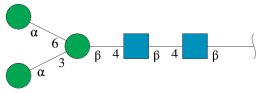

Mol	Chain	Residues	Atoms				ZeroOcc	AltConf	Trace
			Total	C	N	O			
3	I	5	61	34	2	25	0	0	0

- Molecule 4 is an oligosaccharide called 2-acetamido-2-deoxy-beta-D-glucopyranose-(1-4)-2-acetamido-2-deoxy-beta-D-glucopyranose.

Mol	Chain	Residues	Atoms				ZeroOcc	AltConf	Trace
			Total	C	N	O			
4	J	2	28	16	2	10	0	0	0

- Molecule 5 is 2-acetamido-2-deoxy-beta-D-glucopyranose (three-letter code: NAG) (formula: $C_8H_{15}NO_6$).

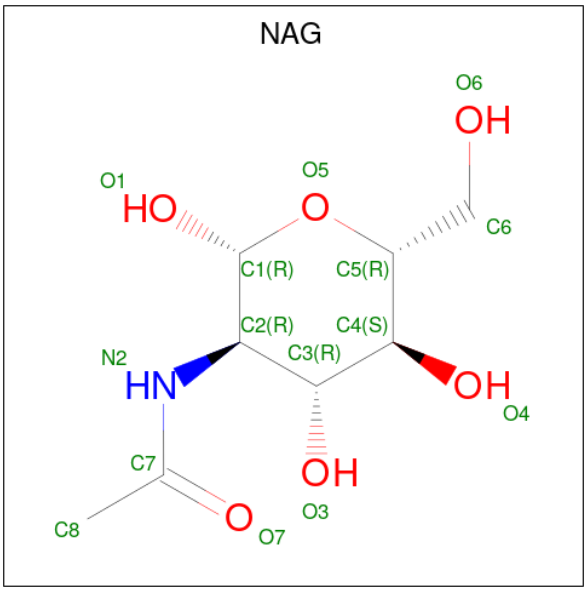

Mol	Chain	Residues	Atoms				ZeroOcc	AltConf
			Total	C	N	O		
5	B	1	14	8	1	5	0	0
			Total	C	N	O		
5	B	1	14	8	1	5	0	0
			Total	C	N	O		
5	A	1	14	8	1	5	0	0

- Molecule 6 is water.

Mol	Chain	Residues	Atoms		ZeroOcc	AltConf
			Total	O		
6	B	8	8	8	0	0
			Total	O		
6	A	8	8	8	0	0
			Total	O		
6	D	2	2	2	0	0
			Total	O		
6	C	9	9	9	0	0
			Total	O		
6	F	5	5	5	0	0
			Total	O		
6	E	6	6	6	0	0
			Total	O		
6	H	2	2	2	0	0
			Total	O		
6	G	2	2	2	0	0

3 Residue-property plots (i)

These plots are drawn for all protein, RNA, DNA and oligosaccharide chains in the entry. The first graphic for a chain summarises the proportions of the various outlier classes displayed in the second graphic. The second graphic shows the sequence view annotated by issues in geometry and electron density. Residues are color-coded according to the number of geometric quality criteria for which they contain at least one outlier: green = 0, yellow = 1, orange = 2 and red = 3 or more. A red dot above a residue indicates a poor fit to the electron density (RSRZ > 2). Stretches of 2 or more consecutive residues without any outlier are shown as a green connector. Residues present in the sample, but not in the model, are shown in grey.

• Molecule 1: Pre-glycoprotein polyprotein GP complex

Chain B:

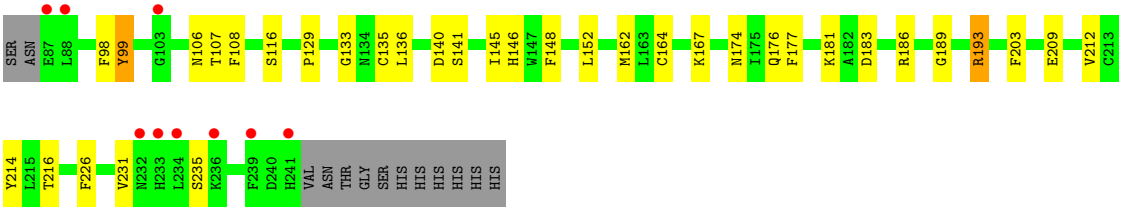

• Molecule 1: Pre-glycoprotein polyprotein GP complex

Chain D:

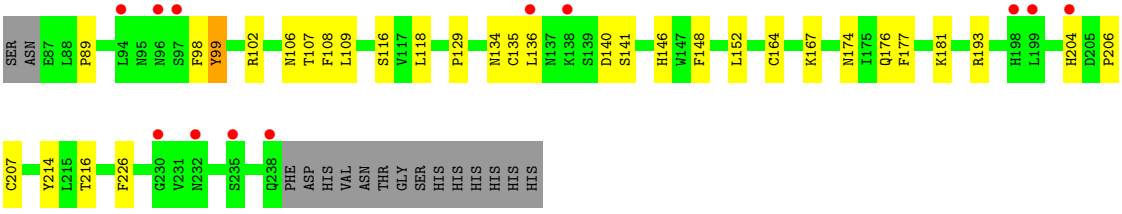

• Molecule 1: Pre-glycoprotein polyprotein GP complex

Chain F:

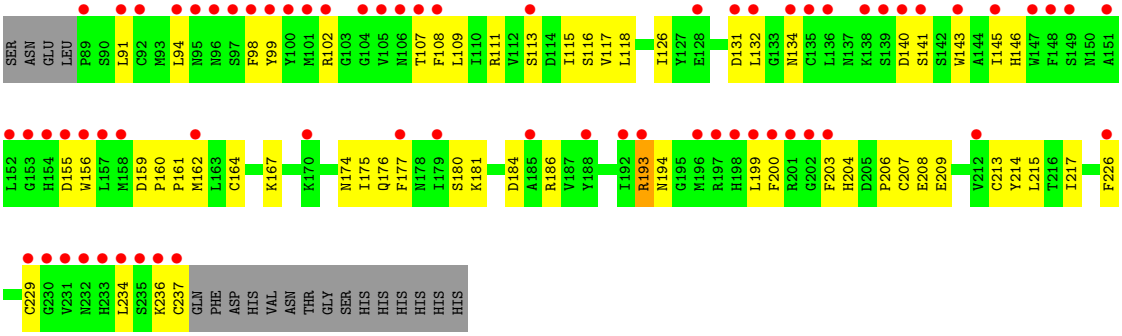

• Molecule 1: Pre-glycoprotein polyprotein GP complex

Chain H:

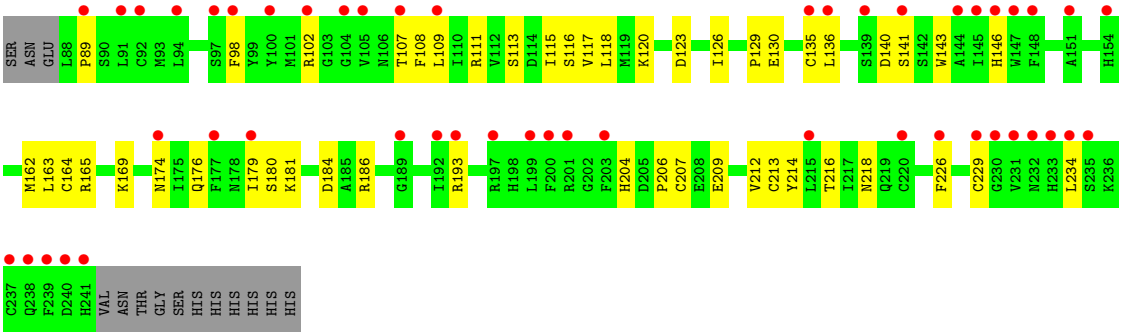

- Molecule 2: Transferrin receptor 1,Transferrin receptor 1

Chain A:

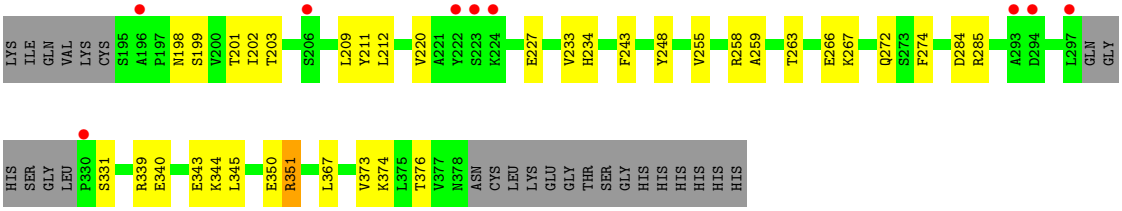

- Molecule 2: Transferrin receptor 1,Transferrin receptor 1

Chain C:

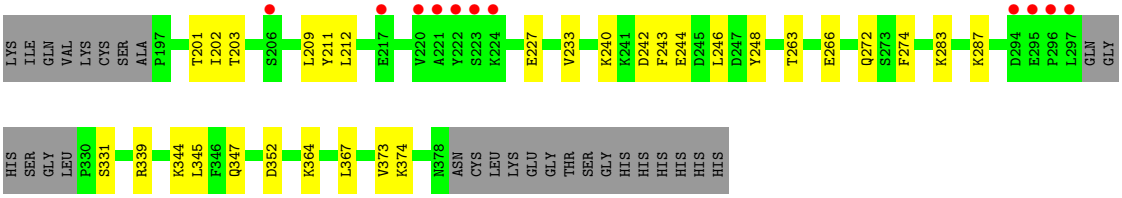

- Molecule 2: Transferrin receptor 1,Transferrin receptor 1

Chain E:

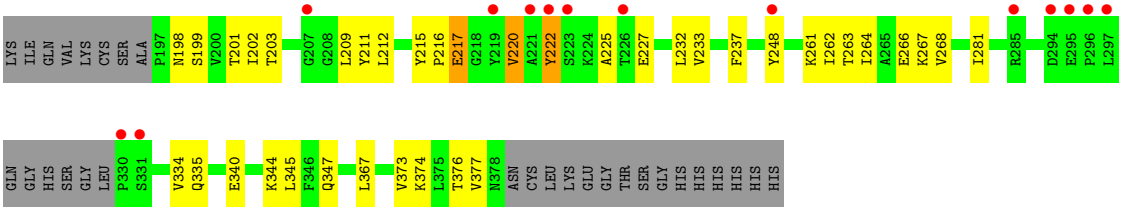

- Molecule 2: Transferrin receptor 1,Transferrin receptor 1

Chain G:

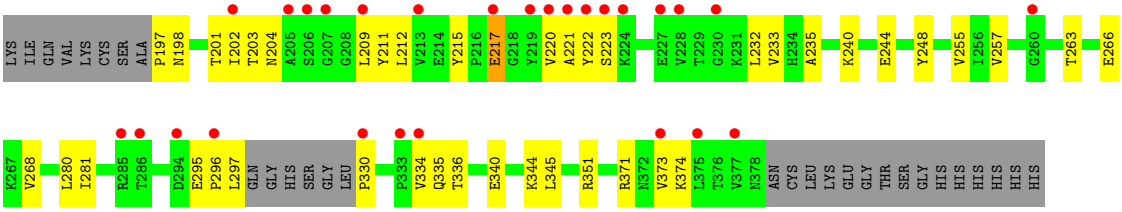

• Molecule 3: alpha-D-mannopyranose-(1-3)-[alpha-D-mannopyranose-(1-6)]beta-D-mannopyranose-(1-4)-2-acetamido-2-deoxy-beta-D-glucopyranose-(1-4)-2-acetamido-2-deoxy-beta-D-glucopyranose

Chain I: 40% 60%

• Molecule 4: 2-acetamido-2-deoxy-beta-D-glucopyranose-(1-4)-2-acetamido-2-deoxy-beta-D-glucopyranose

Chain J: 50% 50%

4 Data and refinement statistics (i)

Property	Value	Source
Space group	P 43 2 2	Depositor
Cell constants a, b, c, α, β, γ	104.63Å 104.63Å 281.36Å 90.00° 90.00° 90.00°	Depositor
Resolution (Å)	49.56 – 2.70 49.56 – 2.70	Depositor EDS
% Data completeness (in resolution range)	83.1 (49.56-2.70) 83.1 (49.56-2.70)	Depositor EDS
R_{merge}	(Not available)	Depositor
R_{sym}	(Not available)	Depositor
$< I/\sigma(I) >$ [1]	2.07 (at 2.69Å)	Xtriage
Refinement program	PHENIX (dev_2871: ???)	Depositor
R, R_{free}	0.241 , 0.267 0.244 , 0.272	Depositor DCC
R_{free} test set	1999 reflections (5.46%)	wwPDB-VP
Wilson B-factor (Å^2)	43.4	Xtriage
Anisotropy	0.108	Xtriage
Bulk solvent k_{sol}(e/Å^3), B_{sol}(Å^2)	0.29 , 50.6	EDS
L-test for twinning[2]	$< \|L\| > = 0.49$, $< L^2 > = 0.32$	Xtriage
Estimated twinning fraction	No twinning to report.	Xtriage
F_o,F_c correlation	0.89	EDS
Total number of atoms	9715	wwPDB-VP
Average B, all atoms (Å^2)	79.0	wwPDB-VP

Xtriage's analysis on translational NCS is as follows: *The largest off-origin peak in the Patterson function is 13.82% of the height of the origin peak. No significant pseudotranslation is detected.*

[1]Intensities estimated from amplitudes.

[2]Theoretical values of $< |L| >$, $< L^2 >$ for acentric reflections are 0.5, 0.333 respectively for untwinned datasets, and 0.375, 0.2 for perfectly twinned datasets.

5 Model quality (i)

5.1 Standard geometry (i)

Bond lengths and bond angles in the following residue types are not validated in this section: BMA, NAG, MAN

The Z score for a bond length (or angle) is the number of standard deviations the observed value is removed from the expected value. A bond length (or angle) with $|Z| > 5$ is considered an outlier worth inspection. RMSZ is the root-mean-square of all Z scores of the bond lengths (or angles).

Mol	Chain	Bond lengths		Bond angles	
		RMSZ	$\#\|Z\|>5$	RMSZ	$\#\|Z\|>5$
1	B	0.40	0/1279	0.58	0/1724
1	D	0.36	0/1248	0.54	0/1682
1	F	0.32	0/1222	0.58	1/1646 (0.1%)
1	H	0.32	0/1270	0.56	1/1712 (0.1%)
2	A	0.43	0/1189	0.62	0/1611
2	C	0.36	0/1178	0.59	0/1595
2	E	0.36	0/1178	0.58	0/1595
2	G	0.33	0/1178	0.57	0/1595
All	All	0.36	0/9742	0.58	2/13160 (0.0%)

There are no bond length outliers.

All (2) bond angle outliers are listed below:

Mol	Chain	Res	Type	Atoms	Z	Observed(^{o})	Ideal(^{o})
1	F	193	ARG	NE-CZ-NH1	-6.31	117.15	120.30
1	H	184	ASP	CB-CG-OD2	-5.27	113.55	118.30

There are no chirality outliers.

There are no planarity outliers.

5.2 Too-close contacts (i)

In the following table, the Non-H and H(model) columns list the number of non-hydrogen atoms and hydrogen atoms in the chain respectively. The H(added) column lists the number of hydrogen atoms added and optimized by MolProbity. The Clashes column lists the number of clashes within the asymmetric unit, whereas Symm-Clashes lists symmetry-related clashes.

Mol	Chain	Non-H	H(model)	H(added)	Clashes	Symm-Clashes
1	B	1247	0	1176	26	0

Continued on next page...

Continued from previous page...

Mol	Chain	Non-H	H(model)	H(added)	Clashes	Symm-Clashes
1	D	1218	0	1158	27	0
1	F	1192	0	1135	47	0
1	H	1238	0	1171	55	0
2	A	1170	0	1172	22	0
2	C	1159	0	1164	20	0
2	E	1159	0	1164	34	0
2	G	1159	0	1164	48	0
3	I	61	0	52	1	0
4	J	28	0	25	0	0
5	A	14	0	13	0	0
5	B	28	0	26	0	0
6	A	8	0	0	0	0
6	B	8	0	0	0	0
6	C	9	0	0	1	0
6	D	2	0	0	0	0
6	E	6	0	0	1	0
6	F	5	0	0	2	0
6	G	2	0	0	0	0
6	H	2	0	0	1	0
All	All	9715	0	9420	261	0

The all-atom clashscore is defined as the number of clashes found per 1000 atoms (including hydrogen atoms). The all-atom clashscore for this structure is 14.

The worst 5 of 261 close contacts within the same asymmetric unit are listed below, sorted by their clash magnitude.

Atom-1	Atom-2	Interatomic distance (Å)	Clash overlap (Å)
1:F:155:ASP:OD2	2:G:221:ALA:HB2	1.36	1.25
1:H:181:LYS:HE3	1:H:193:ARG:NH1	1.51	1.22
2:G:220:VAL:HG11	2:G:335:GLN:NE2	1.61	1.13
1:H:181:LYS:NZ	1:H:207:CYS:O	1.82	1.11
1:F:181:LYS:HE2	1:F:193:ARG:HH12	1.01	1.11

There are no symmetry-related clashes.

5.3 Torsion angles (i)

5.3.1 Protein backbone (i)

In the following table, the Percentiles column shows the percent Ramachandran outliers of the chain as a percentile score with respect to all X-ray entries followed by that with respect to entries of similar resolution.

The Analysed column shows the number of residues for which the backbone conformation was analysed, and the total number of residues.

Mol	Chain	Analysed	Favoured	Allowed	Outliers	Percentiles	
1	B	153/168 (91%)	146 (95%)	7 (5%)	0	100	100
1	D	150/168 (89%)	145 (97%)	5 (3%)	0	100	100
1	F	147/168 (88%)	140 (95%)	7 (5%)	0	100	100
1	H	152/168 (90%)	148 (97%)	4 (3%)	0	100	100
2	A	147/178 (83%)	141 (96%)	5 (3%)	1 (1%)	22	46
2	C	145/178 (82%)	137 (94%)	8 (6%)	0	100	100
2	E	145/178 (82%)	136 (94%)	9 (6%)	0	100	100
2	G	145/178 (82%)	138 (95%)	6 (4%)	1 (1%)	22	46
All	All	1184/1384 (86%)	1131 (96%)	51 (4%)	2 (0%)	47	73

All (2) Ramachandran outliers are listed below:

Mol	Chain	Res	Type
2	G	351	ARG
2	A	351	ARG

5.3.2 Protein sidechains (i)

In the following table, the Percentiles column shows the percent sidechain outliers of the chain as a percentile score with respect to all X-ray entries followed by that with respect to entries of similar resolution.

The Analysed column shows the number of residues for which the sidechain conformation was analysed, and the total number of residues.

Mol	Chain	Analysed	Rotameric	Outliers	Percentiles	
1	B	140/152 (92%)	136 (97%)	4 (3%)	42	71
1	D	137/152 (90%)	135 (98%)	2 (2%)	65	86
1	F	134/152 (88%)	133 (99%)	1 (1%)	84	94

Continued on next page...

Continued from previous page...

Mol	Chain	Analysed	Rotameric	Outliers	Percentiles	
1	H	139/152 (91%)	138 (99%)	1 (1%)	84	94
2	A	129/152 (85%)	129 (100%)	0	100	100
2	C	128/152 (84%)	128 (100%)	0	100	100
2	E	128/152 (84%)	125 (98%)	3 (2%)	50	78
2	G	128/152 (84%)	127 (99%)	1 (1%)	81	93
All	All	1063/1216 (87%)	1051 (99%)	12 (1%)	73	90

5 of 12 residues with a non-rotameric sidechain are listed below:

Mol	Chain	Res	Type
2	E	217	GLU
2	E	220	VAL
2	G	217	GLU
2	E	222	TYR
1	B	193	ARG

Sometimes sidechains can be flipped to improve hydrogen bonding and reduce clashes. 5 of 14 such sidechains are listed below:

Mol	Chain	Res	Type
1	F	150	ASN
1	F	176	GLN
2	G	335	GLN
1	H	150	ASN
1	H	176	GLN

5.3.3 RNA (i)

There are no RNA molecules in this entry.

5.4 Non-standard residues in protein, DNA, RNA chains (i)

There are no non-standard protein/DNA/RNA residues in this entry.

5.5 Carbohydrates (i)

7 monosaccharides are modelled in this entry.

In the following table, the Counts columns list the number of bonds (or angles) for which Mogul statistics could be retrieved, the number of bonds (or angles) that are observed in the model and the number of bonds (or angles) that are defined in the Chemical Component Dictionary. The Link column lists molecule types, if any, to which the group is linked. The Z score for a bond length (or angle) is the number of standard deviations the observed value is removed from the expected value. A bond length (or angle) with $|Z| > 2$ is considered an outlier worth inspection. RMSZ is the root-mean-square of all Z scores of the bond lengths (or angles).

Mol	Type	Chain	Res	Link	Bond lengths			Bond angles		
					Counts	RMSZ	$\#\|Z\| > 2$	Counts	RMSZ	$\#\|Z\| > 2$
3	NAG	I	1	3,1	14,14,15	0.38	0	17,19,21	0.53	0
3	NAG	I	2	3	14,14,15	0.48	0	17,19,21	0.82	0
3	BMA	I	3	3	11,11,12	1.02	0	15,15,17	0.96	1 (6%)
3	MAN	I	4	3	11,11,12	1.46	1 (9%)	15,15,17	1.75	5 (33%)
3	MAN	I	5	3	11,11,12	0.79	0	15,15,17	0.84	0
4	NAG	J	1	4,1	14,14,15	0.49	0	17,19,21	0.61	1 (5%)
4	NAG	J	2	4	14,14,15	0.32	0	17,19,21	0.42	0

In the following table, the Chirals column lists the number of chiral outliers, the number of chiral centers analysed, the number of these observed in the model and the number defined in the Chemical Component Dictionary. Similar counts are reported in the Torsion and Rings columns. '-' means no outliers of that kind were identified.

Mol	Type	Chain	Res	Link	Chirals	Torsions	Rings
3	NAG	I	1	3,1	-	0/6/23/26	0/1/1/1
3	NAG	I	2	3	-	0/6/23/26	0/1/1/1
3	BMA	I	3	3	-	2/2/19/22	0/1/1/1
3	MAN	I	4	3	-	0/2/19/22	0/1/1/1
3	MAN	I	5	3	-	2/2/19/22	0/1/1/1
4	NAG	J	1	4,1	-	0/6/23/26	0/1/1/1
4	NAG	J	2	4	-	0/6/23/26	0/1/1/1

All (1) bond length outliers are listed below:

Mol	Chain	Res	Type	Atoms	Z	Observed(Å)	Ideal(Å)
3	I	4	MAN	C1-C2	4.36	1.62	1.52

The worst 5 of 7 bond angle outliers are listed below:

Mol	Chain	Res	Type	Atoms	Z	Observed(^{o})	Ideal(^{o})
3	I	4	MAN	C1-C2-C3	3.50	113.97	109.67
3	I	4	MAN	C1-O5-C5	3.01	116.28	112.19
3	I	4	MAN	O2-C2-C3	-2.33	105.47	110.14

Continued on next page...

Continued from previous page...

Mol	Chain	Res	Type	Atoms	Z	Observed(^{o})	Ideal(^{o})
3	I	4	MAN	O5-C1-C2	2.27	114.28	110.77
3	I	4	MAN	C3-C4-C5	-2.20	106.31	110.24

There are no chirality outliers.

All (4) torsion outliers are listed below:

Mol	Chain	Res	Type	Atoms
3	I	5	MAN	O5-C5-C6-O6
3	I	5	MAN	C4-C5-C6-O6
3	I	3	BMA	C4-C5-C6-O6
3	I	3	BMA	O5-C5-C6-O6

There are no ring outliers.

1 monomer is involved in 1 short contact:

Mol	Chain	Res	Type	Clashes	Symm-Clashes
3	I	2	NAG	1	0

The following is a two-dimensional graphical depiction of Mogul quality analysis of bond lengths, bond angles, torsion angles, and ring geometry for oligosaccharide.

Oligosaccharide Chain I

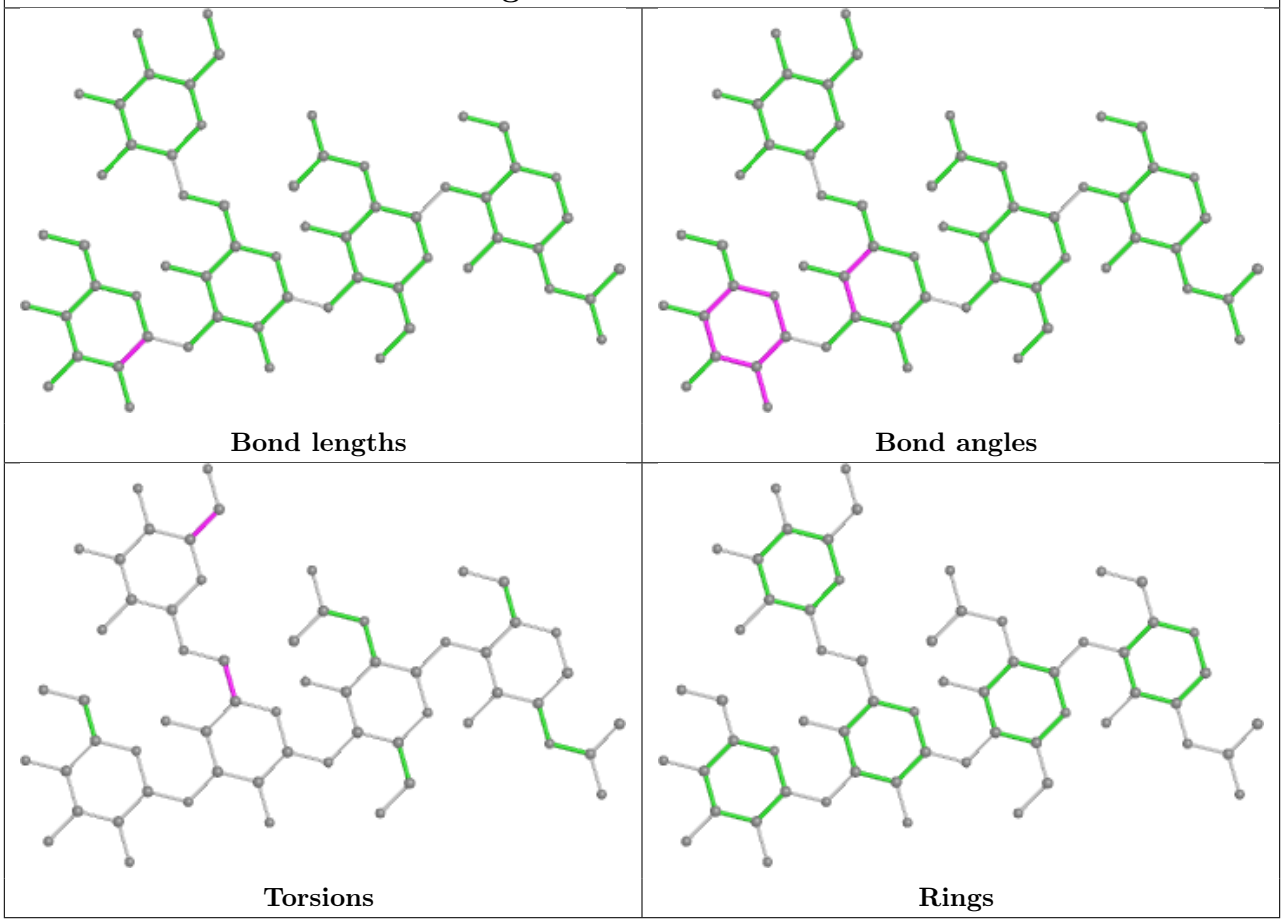

Oligosaccharide Chain J

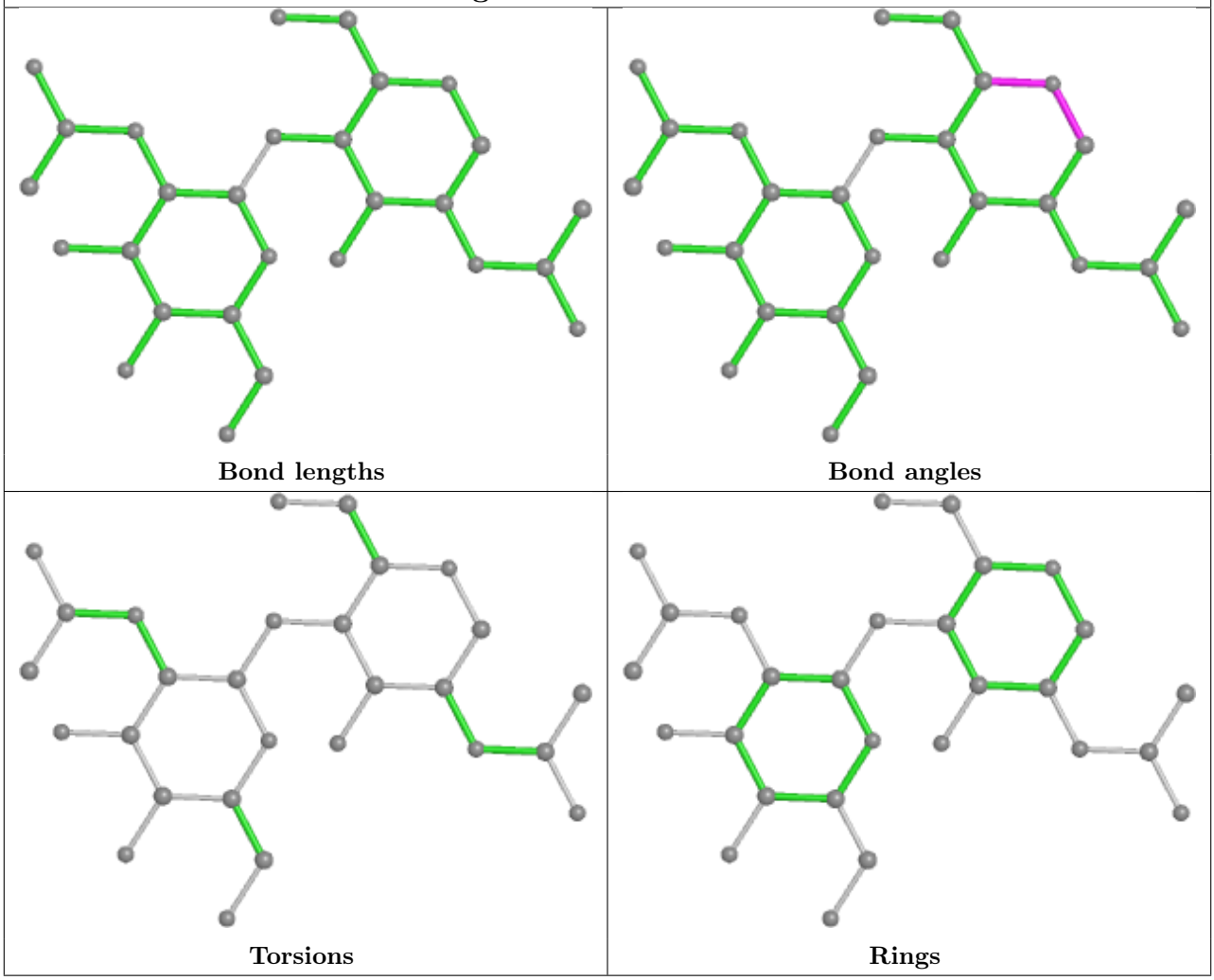

5.6 Ligand geometry (i)

3 ligands are modelled in this entry.

In the following table, the Counts columns list the number of bonds (or angles) for which Mogul statistics could be retrieved, the number of bonds (or angles) that are observed in the model and the number of bonds (or angles) that are defined in the Chemical Component Dictionary. The Link column lists molecule types, if any, to which the group is linked. The Z score for a bond length (or angle) is the number of standard deviations the observed value is removed from the expected value. A bond length (or angle) with $|Z| > 2$ is considered an outlier worth inspection. RMSZ is the root-mean-square of all Z scores of the bond lengths (or angles).

Mol	Type	Chain	Res	Link	Bond lengths			Bond angles		
					Counts	RMSZ	$\#\|Z\| > 2$	Counts	RMSZ	$\#\|Z\| > 2$
5	NAG	B	306	1	14,14,15	0.46	0	17,19,21	0.65	1 (5%)
5	NAG	B	307	1	14,14,15	0.47	0	17,19,21	0.69	1 (5%)
5	NAG	A	401	2	14,14,15	0.52	0	17,19,21	0.64	1 (5%)

In the following table, the Chirals column lists the number of chiral outliers, the number of chiral centers analysed, the number of these observed in the model and the number defined in the Chemical Component Dictionary. Similar counts are reported in the Torsion and Rings columns. '-' means no outliers of that kind were identified.

Mol	Type	Chain	Res	Link	Chirals	Torsions	Rings
5	NAG	B	306	1	-	2/6/23/26	0/1/1/1
5	NAG	B	307	1	-	2/6/23/26	0/1/1/1
5	NAG	A	401	2	-	2/6/23/26	0/1/1/1

There are no bond length outliers.

All (3) bond angle outliers are listed below:

Mol	Chain	Res	Type	Atoms	Z	Observed(^{o})	Ideal(^{o})
5	B	307	NAG	C1-O5-C5	2.52	115.61	112.19
5	B	306	NAG	C1-O5-C5	2.31	115.32	112.19
5	A	401	NAG	C1-O5-C5	2.22	115.20	112.19

There are no chirality outliers.

5 of 6 torsion outliers are listed below:

Mol	Chain	Res	Type	Atoms
5	B	306	NAG	O5-C5-C6-O6
5	A	401	NAG	O5-C5-C6-O6
5	B	306	NAG	C4-C5-C6-O6
5	B	307	NAG	O5-C5-C6-O6
5	A	401	NAG	C4-C5-C6-O6

There are no ring outliers.

No monomer is involved in short contacts.

5.7 Other polymers (i)

There are no such residues in this entry.

5.8 Polymer linkage issues (i)

There are no chain breaks in this entry.

6 Fit of model and data (i)

6.1 Protein, DNA and RNA chains (i)

In the following table, the column labelled '#RSRZ> 2' contains the number (and percentage) of RSRZ outliers, followed by percent RSRZ outliers for the chain as percentile scores relative to all X-ray entries and entries of similar resolution. The OWAB column contains the minimum, median, 95th percentile and maximum values of the occupancy-weighted average B-factor per residue. The column labelled 'Q< 0.9' lists the number of (and percentage) of residues with an average occupancy less than 0.9.

Mol	Chain	Analysed	<RSRZ>	#RSRZ>2			OWAB(Å^2)	Q<0.9
1	B	155/168 (92%)	0.34	9 (5%)	23	22	19, 47, 98, 149	0
1	D	152/168 (90%)	0.40	12 (7%)	12	10	22, 57, 127, 214	0
1	F	149/168 (88%)	2.11	68 (45%)	0	0	55, 136, 174, 202	0
1	H	154/168 (91%)	1.74	49 (31%)	0	0	67, 129, 174, 223	0
2	A	151/178 (84%)	0.21	9 (5%)	21	20	13, 34, 114, 153	0
2	C	149/178 (83%)	0.23	11 (7%)	14	12	19, 44, 139, 182	0
2	E	149/178 (83%)	0.64	14 (9%)	8	6	22, 61, 159, 201	0
2	G	149/178 (83%)	0.98	27 (18%)	1	1	46, 84, 153, 184	0
All	All	1208/1384 (87%)	0.83	199 (16%)	1	1	13, 68, 165, 223	0

The worst 5 of 199 RSRZ outliers are listed below:

Mol	Chain	Res	Type	RSRZ
2	E	219	TYR	10.4
1	F	154	HIS	8.1
1	F	201	ARG	7.6
1	H	240	ASP	7.3
1	F	197	ARG	6.9

6.2 Non-standard residues in protein, DNA, RNA chains (i)

There are no non-standard protein/DNA/RNA residues in this entry.

6.3 Carbohydrates (i)

In the following table, the Atoms column lists the number of modelled atoms in the group and the number defined in the chemical component dictionary. The B-factors column lists the minimum,

median, 95th percentile and maximum values of B factors of atoms in the group. The column labelled 'Q< 0.9' lists the number of atoms with occupancy less than 0.9.

Mol	Type	Chain	Res	Atoms	RSCC	RSR	B-factors(Å^2)	Q<0.9
3	MAN	I	4	11/12	0.65	0.50	93,98,102,106	0
3	BMA	I	3	11/12	0.72	0.31	86,93,97,98	0
3	MAN	I	5	11/12	0.75	0.23	92,103,106,107	0
3	NAG	I	2	14/15	0.81	0.25	66,86,92,95	0
3	NAG	I	1	14/15	0.83	0.29	42,60,74,80	0
4	NAG	J	2	14/15	0.86	0.19	73,79,87,88	0
4	NAG	J	1	14/15	0.95	0.11	23,47,55,62	0

The following is a graphical depiction of the model fit to experimental electron density for oligosaccharide. Each fit is shown from different orientation to approximate a three-dimensional view.

Electron density around Chain I:

2mF$_o$-DF$_c$ (at 0.7 rmsd) in gray
mF$_o$-DF$_c$ (at 3 rmsd) in purple (negative)
and green (positive)

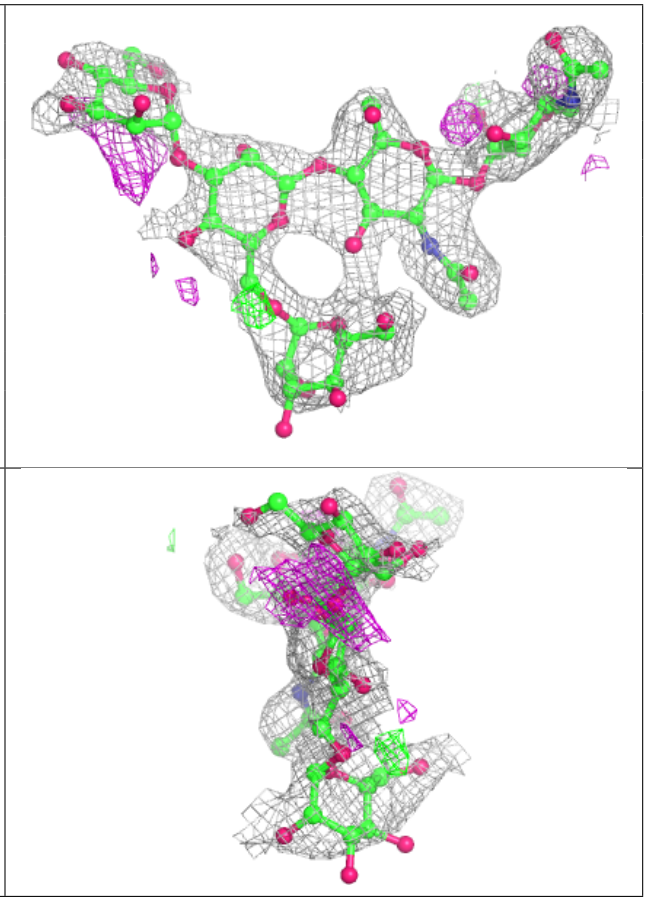

Electron density around Chain J:

$2mF_o$-DF_c (at 0.7 rmsd) in gray
mF_o-DF_c (at 3 rmsd) in purple (negative)
and green (positive)

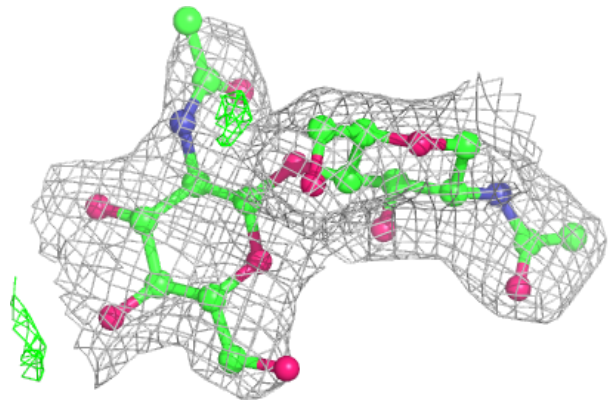

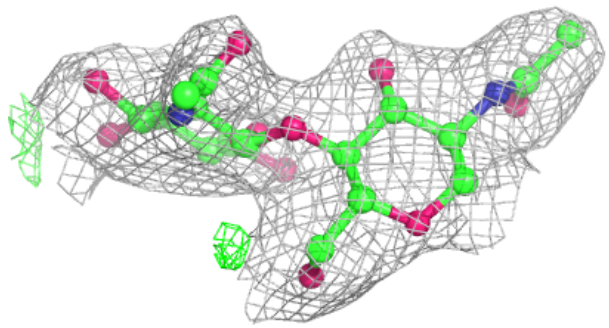

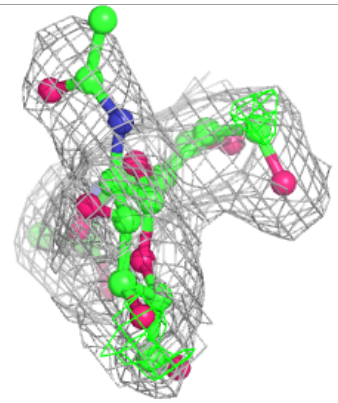

6.4 Ligands (i)

In the following table, the Atoms column lists the number of modelled atoms in the group and the number defined in the chemical component dictionary. The B-factors column lists the minimum, median, 95th percentile and maximum values of B factors of atoms in the group. The column labelled 'Q< 0.9' lists the number of atoms with occupancy less than 0.9.

Mol	Type	Chain	Res	Atoms	RSCC	RSR	B-factors(Å^2)	Q<0.9
5	NAG	B	306	14/15	0.84	0.19	58,68,81,89	0
5	NAG	B	307	14/15	0.84	0.17	63,68,84,85	0
5	NAG	A	401	14/15	0.84	0.21	56,63,80,86	0

6.5 Other polymers (i)

There are no such residues in this entry.