wwPDB Geometry-Only Validation Summary Report (i)

May 23, 2024 – 03:51 PM EDT

PDB ID	:	4RSG
Title	:	Neutron crystal structure of Ras bound to the GTP analogue GppNHp
Authors	:	Knihtila, R.R.; Holzapfel, G.; Weiss, K.L.; Meilleur, F.; Mattos, C.
Deposited on	:	2014-11-07
Resolution	:	1.91 Å(reported)

This is a wwPDB Geometry-Only Validation Summary Report for a publicly released PDB entry.

We welcome your comments at *validation@mail.wwpdb.org*
A user guide is available at
https://www.wwpdb.org/validation/2017/XrayValidationReportHelp
with specific help available everywhere you see the (i) symbol.

The types of validation reports are described at
http://www.wwpdb.org/validation/2017/FAQs#types.

The following versions of software and data (see references (i)) were used in the production of this report:

MolProbity	:	FAILED
Mogul	:	1.8.5 (274361), CSD as541be (2020)
buster-report	:	1.1.7 (2018)
Percentile statistics	:	20191225.v01 (using entries in the PDB archive December 25th 2019)
Ideal geometry (proteins)	:	Engh & Huber (2001)
Ideal geometry (DNA, RNA)	:	Parkinson et al. (1996)
Validation Pipeline (wwPDB-VP)	:	2.36.2

1 Overall quality at a glance (i)

The following experimental techniques were used to determine the structure:
NEUTRON DIFFRACTION

The reported resolution of this entry is 1.91 Å.

There are no overall percentile quality scores available for this entry.

2 Entry composition (i)

There are 4 unique types of molecules in this entry. The entry contains 2639 atoms, of which 1015 are hydrogens and 309 are deuteriums.

In the tables below, the ZeroOcc column contains the number of atoms modelled with zero occupancy, the AltConf column contains the number of residues with at least one atom in alternate conformation and the Trace column contains the number of residues modelled with at most 2 atoms.

- Molecule 1 is a protein called GTPase HRas.

Mol	Chain	Residues	Atoms							ZeroOcc	AltConf	Trace
			Total	C	D	H	N	O	S			
1	A	162	2433	759	218	1008	208	234	6	0	82	0

- Molecule 2 is PHOSPHOAMINOPHOSPHONIC ACID-GUANYLATE ESTER (three-letter code: GNP) (formula: $C_{10}H_{17}N_6O_{13}P_3$).

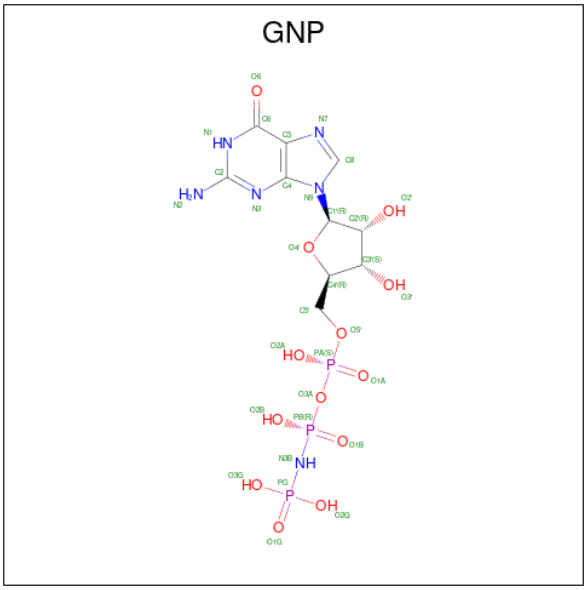

Mol	Chain	Residues	Atoms							ZeroOcc	AltConf
			Total	C	D	H	N	O	P		
2	A	1	46	10	7	7	6	13	3	0	0

- Molecule 3 is MAGNESIUM ION (three-letter code: MG) (formula: Mg).

Mol	Chain	Residues	Atoms		ZeroOcc	AltConf
			Total	Mg		
3	A	1	1	1	0	0

- Molecule 4 is water.

Mol	Chain	Residues	Atoms			ZeroOcc	AltConf
			Total	D	O		
4	A	75	159	84	75	0	0

SEQUENCE-PLOTS INFOmissingINFO

3 Model quality (i)

3.1 Standard geometry (i)

MolProbity failed to run properly - this section is therefore empty.

3.2 Too-close contacts (i)

MolProbity failed to run properly - this section is therefore empty.

3.3 Torsion angles (i)

3.3.1 Protein backbone (i)

MolProbity failed to run properly - this section is therefore empty.

3.3.2 Protein sidechains (i)

MolProbity failed to run properly - this section is therefore empty.

3.3.3 RNA (i)

MolProbity failed to run properly - this section is therefore empty.

3.4 Non-standard residues in protein, DNA, RNA chains (i)

validation-pack failed to run properly - this section is therefore empty.

3.5 Carbohydrates (i)

validation-pack failed to run properly - this section is therefore empty.

3.6 Ligand geometry (i)

validation-pack failed to run properly - this section is therefore empty.

3.7 Other polymers (i)

validation-pack failed to run properly - this section is therefore empty.

3.8 Polymer linkage issues (i)

There are no chain breaks in this entry.