Full wwPDB X-ray Structure Validation Report (i)

Jan 13, 2024 – 09:16 pm GMT

PDB ID	:	6R30
Title	:	Aspergillus niger ferulic acid decarboxylase (Fdc) L439G variant in complex with the covalent adduct formed between prFMN cofactor and phenylpropiolic acid (Int1')
Authors	:	Bailey, S.S.; Leys, D.
Deposited on	:	2019-03-19
Resolution	:	1.12 Å(reported)

This is a Full wwPDB X-ray Structure Validation Report for a publicly released PDB entry.

We welcome your comments at *validation@mail.wwpdb.org*
A user guide is available at
https://www.wwpdb.org/validation/2017/XrayValidationReportHelp
with specific help available everywhere you see the (i) symbol.

The types of validation reports are described at
http://www.wwpdb.org/validation/2017/FAQs#types.

The following versions of software and data (see references (1)) were used in the production of this report:

MolProbity	:	4.02b-467
Mogul	:	1.8.4, CSD as541be (2020)
Xtriage (Phenix)	:	1.13
EDS	:	2.36
buster-report	:	1.1.7 (2018)
Percentile statistics	:	20191225.v01 (using entries in the PDB archive December 25th 2019)
Refmac	:	5.8.0158
CCP4	:	7.0.044 (Gargrove)
Ideal geometry (proteins)	:	Engh & Huber (2001)
Ideal geometry (DNA, RNA)	:	Parkinson et al. (1996)
Validation Pipeline (wwPDB-VP)	:	2.36

1 Overall quality at a glance (i)

The following experimental techniques were used to determine the structure:
X-RAY DIFFRACTION

The reported resolution of this entry is 1.12 Å.

Percentile scores (ranging between 0-100) for global validation metrics of the entry are shown in the following graphic. The table shows the number of entries on which the scores are based.

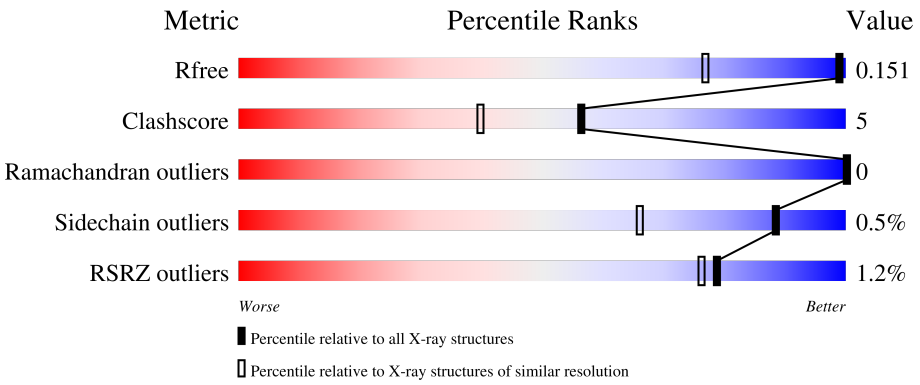

Metric	Whole archive (#Entries)	Similar resolution (#Entries, resolution range(Å))
R_{free}	130704	1168 (1.14-1.10)
Clashscore	141614	1205 (1.14-1.10)
Ramachandran outliers	138981	1168 (1.14-1.10)
Sidechain outliers	138945	1165 (1.14-1.10)
RSRZ outliers	127900	1146 (1.14-1.10)

The table below summarises the geometric issues observed across the polymeric chains and their fit to the electron density. The red, orange, yellow and green segments of the lower bar indicate the fraction of residues that contain outliers for >=3, 2, 1 and 0 types of geometric quality criteria respectively. A grey segment represents the fraction of residues that are not modelled. The numeric value for each fraction is indicated below the corresponding segment, with a dot representing fractions <=5% The upper red bar (where present) indicates the fraction of residues that have poor fit to the electron density. The numeric value is given above the bar.

Mol	Chain	Length	Quality of chain
1	A	508	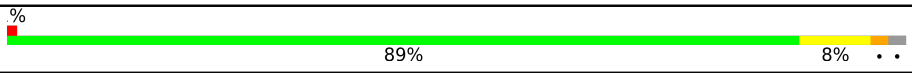

The following table lists non-polymeric compounds, carbohydrate monomers and non-standard residues in protein, DNA, RNA chains that are outliers for geometric or electron-density-fit criteria:

Mol	Type	Chain	Res	Chirality	Geometry	Clashes	Electron density
5	JQ8	A	605	-	X	-	-

2 Entry composition (i)

There are 6 unique types of molecules in this entry. The entry contains 4902 atoms, of which 0 are hydrogens and 0 are deuteriums.

In the tables below, the ZeroOcc column contains the number of atoms modelled with zero occupancy, the AltConf column contains the number of residues with at least one atom in alternate conformation and the Trace column contains the number of residues modelled with at most 2 atoms.

- Molecule 1 is a protein called Ferulic acid decarboxylase 1.

Mol	Chain	Residues	Atoms					ZeroOcc	AltConf	Trace
			Total	C	N	O	S			
1	A	500	4110	2597	710	773	30	0	34	1

There are 9 discrepancies between the modelled and reference sequences:

Chain	Residue	Modelled	Actual	Comment	Reference
A	439	GLY	LEU	engineered mutation	UNP A0A3F3RNU4
A	499B	LEU	-	expression tag	UNP A0A3F3RNU4
A	499C	GLU	-	expression tag	UNP A0A3F3RNU4
A	502	HIS	-	expression tag	UNP A0A3F3RNU4
A	503	HIS	-	expression tag	UNP A0A3F3RNU4
A	504	HIS	-	expression tag	UNP A0A3F3RNU4
A	505	HIS	-	expression tag	UNP A0A3F3RNU4
A	506	HIS	-	expression tag	UNP A0A3F3RNU4
A	507	HIS	-	expression tag	UNP A0A3F3RNU4

- Molecule 2 is prFMN cofactor and phenylpropiolic acid (three-letter code: JQZ) (formula: $C_{31}H_{36}N_4O_{11}P$) (labeled as "Ligand of Interest" by depositor).

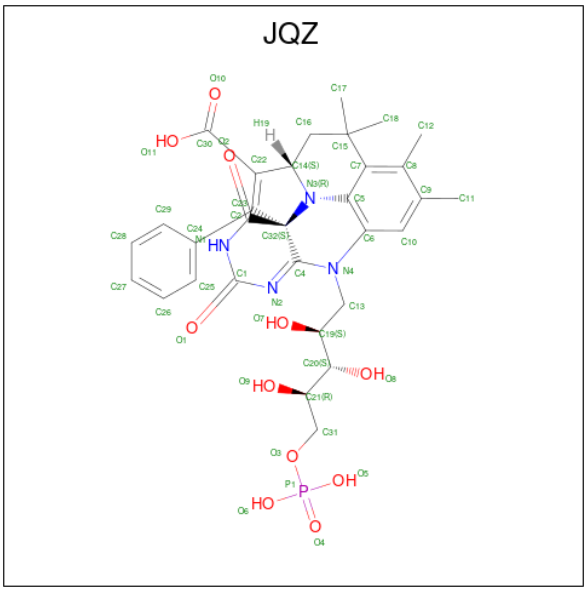

Mol	Chain	Residues	Atoms					ZeroOcc	AltConf
			Total	C	N	O	P		
2	A	1	47	31	4	11	1	0	0

- Molecule 3 is MANGANESE (II) ION (three-letter code: MN) (formula: Mn).

Mol	Chain	Residues	Atoms		ZeroOcc	AltConf
			Total	Mn		
3	A	1	1	1	0	0

- Molecule 4 is POTASSIUM ION (three-letter code: K) (formula: K).

Mol	Chain	Residues	Atoms		ZeroOcc	AltConf
			Total	K		
4	A	2	2	2	0	0

- Molecule 5 is phenylpropiolic acid (three-letter code: JQ8) (formula: $C_9H_6O_2$).

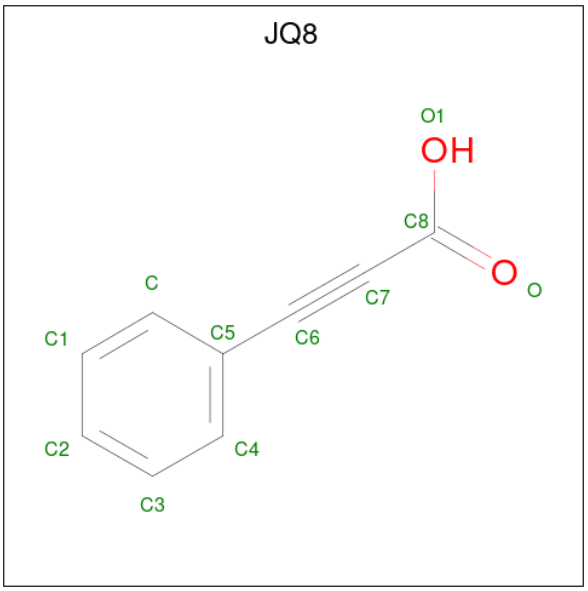

Mol	Chain	Residues	Atoms	ZeroOcc	AltConf
5	A	1	Total C O 11 9 2	0	0

- Molecule 6 is water.

Mol	Chain	Residues	Atoms	ZeroOcc	AltConf
6	A	731	Total O 731 731	1	0

3 Residue-property plots (i)

These plots are drawn for all protein, RNA, DNA and oligosaccharide chains in the entry. The first graphic for a chain summarises the proportions of the various outlier classes displayed in the second graphic. The second graphic shows the sequence view annotated by issues in geometry and electron density. Residues are color-coded according to the number of geometric quality criteria for which they contain at least one outlier: green = 0, yellow = 1, orange = 2 and red = 3 or more. A red dot above a residue indicates a poor fit to the electron density (RSRZ > 2). Stretches of 2 or more consecutive residues without any outlier are shown as a green connector. Residues present in the sample, but not in the model, are shown in grey.

• Molecule 1: Ferulic acid decarboxylase 1

Chain A:

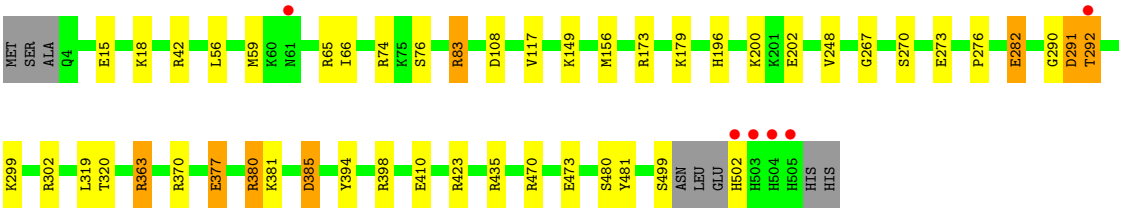

4 Data and refinement statistics (i)

Property	Value	Source
Space group	P 21 21 2	Depositor
Cell constants a, b, c, α, β, γ	96.01Å 64.37Å 87.81Å 90.00° 90.00° 90.00°	Depositor
Resolution (Å)	39.93 – 1.12 42.12 – 1.12	Depositor EDS
% Data completeness (in resolution range)	99.3 (39.93-1.12) 99.3 (42.12-1.12)	Depositor EDS
R_{merge}	(Not available)	Depositor
R_{sym}	(Not available)	Depositor
$< I/\sigma(I) >$ [1]	1.53 (at 1.12Å)	Xtriage
Refinement program	REFMAC 5.8.0230	Depositor
R, R_{free}	0.124 , 0.150 0.124 , 0.151	Depositor DCC
R_{free} test set	10348 reflections (5.00%)	wwPDB-VP
Wilson B-factor (Å^2)	10.2	Xtriage
Anisotropy	0.470	Xtriage
Bulk solvent k_{sol}(e/Å^3), B_{sol}(Å^2)	0.32 , 47.2	EDS
L-test for twinning[2]	$< \|L\| > = 0.50$, $< L^2 > = 0.34$	Xtriage
Estimated twinning fraction	No twinning to report.	Xtriage
F_o,F_c correlation	0.98	EDS
Total number of atoms	4902	wwPDB-VP
Average B, all atoms (Å^2)	15.0	wwPDB-VP

Xtriage's analysis on translational NCS is as follows: *The largest off-origin peak in the Patterson function is 5.00% of the height of the origin peak. No significant pseudotranslation is detected.*

[1]Intensities estimated from amplitudes.

[2]Theoretical values of $< |L| >$, $< L^2 >$ for acentric reflections are 0.5, 0.333 respectively for untwinned datasets, and 0.375, 0.2 for perfectly twinned datasets.

5 Model quality (i)

5.1 Standard geometry (i)

Bond lengths and bond angles in the following residue types are not validated in this section: K, JQ8, JQZ, MN

The Z score for a bond length (or angle) is the number of standard deviations the observed value is removed from the expected value. A bond length (or angle) with $|Z| > 5$ is considered an outlier worth inspection. RMSZ is the root-mean-square of all Z scores of the bond lengths (or angles).

Mol	Chain	Bond lengths		Bond angles	
		RMSZ	$\#\|Z\|>5$	RMSZ	$\#\|Z\|>5$
1	A	0.88	14/4210 (0.3%)	1.08	27/5715 (0.5%)

Chiral center outliers are detected by calculating the chiral volume of a chiral center and verifying if the center is modelled as a planar moiety or with the opposite hand.A planarity outlier is detected by checking planarity of atoms in a peptide group, atoms in a mainchain group or atoms of a sidechain that are expected to be planar.

Mol	Chain	#Chirality outliers	#Planarity outliers
1	A	0	2

All (14) bond length outliers are listed below:

Mol	Chain	Res	Type	Atoms	Z	Observed(Å)	Ideal(Å)
1	A	377[A]	GLU	CD-OE1	10.55	1.37	1.25
1	A	377[B]	GLU	CD-OE1	10.55	1.37	1.25
1	A	202	GLU	CD-OE1	7.74	1.34	1.25
1	A	273	GLU	CD-OE2	7.54	1.33	1.25
1	A	282	GLU	CD-OE2	7.31	1.33	1.25
1	A	473	GLU	CD-OE1	7.00	1.33	1.25
1	A	292[A]	THR	C-O	-6.76	1.10	1.23
1	A	292[B]	THR	C-O	-6.76	1.10	1.23
1	A	202	GLU	CD-OE2	6.76	1.33	1.25
1	A	410	GLU	CD-OE1	6.75	1.33	1.25
1	A	502	HIS	CG-ND1	6.69	1.53	1.38
1	A	15[A]	GLU	CD-OE2	6.39	1.32	1.25
1	A	15[B]	GLU	CD-OE2	6.39	1.32	1.25
1	A	502	HIS	CE1-NE2	6.31	1.47	1.32

All (27) bond angle outliers are listed below:

Mol	Chain	Res	Type	Atoms	Z	Observed(^{o})	Ideal(^{o})
1	A	291[A]	ASP	CB-CA-C	-16.04	78.32	110.40
1	A	291[B]	ASP	CB-CA-C	-16.04	78.32	110.40
1	A	435	ARG	NE-CZ-NH2	-11.35	114.63	120.30
1	A	292[A]	THR	C-N-CA	8.95	144.08	121.70
1	A	292[B]	THR	C-N-CA	8.95	144.08	121.70
1	A	65	ARG	NE-CZ-NH1	-8.68	115.96	120.30
1	A	370	ARG	NE-CZ-NH1	-7.43	116.59	120.30
1	A	423	ARG	NE-CZ-NH2	-7.30	116.65	120.30
1	A	380	ARG	CG-CD-NE	6.86	126.20	111.80
1	A	363	ARG	NE-CZ-NH2	-6.84	116.88	120.30
1	A	398	ARG	NE-CZ-NH1	-6.52	117.04	120.30
1	A	291[A]	ASP	CA-CB-CG	6.40	127.48	113.40
1	A	291[B]	ASP	CA-CB-CG	6.40	127.48	113.40
1	A	302	ARG	NE-CZ-NH2	-6.38	117.11	120.30
1	A	173	ARG	NE-CZ-NH2	-6.38	117.11	120.30
1	A	74	ARG	NE-CZ-NH2	-6.30	117.15	120.30
1	A	380	ARG	NE-CZ-NH1	6.26	123.43	120.30
1	A	156	MET	CA-CB-CG	6.25	123.92	113.30
1	A	377[A]	GLU	CG-CD-OE2	-5.76	106.79	118.30
1	A	377[B]	GLU	CG-CD-OE2	-5.76	106.79	118.30
1	A	83	ARG	CG-CD-NE	-5.39	100.48	111.80
1	A	385	ASP	CB-CG-OD2	-5.37	113.47	118.30
1	A	291[A]	ASP	N-CA-CB	5.34	120.21	110.60
1	A	291[B]	ASP	N-CA-CB	5.34	120.21	110.60
1	A	394	TYR	CB-CG-CD1	5.18	124.11	121.00
1	A	42[A]	ARG	NE-CZ-NH2	-5.04	117.78	120.30
1	A	42[B]	ARG	NE-CZ-NH2	-5.04	117.78	120.30

There are no chirality outliers.

All (2) planarity outliers are listed below:

Mol	Chain	Res	Type	Group
1	A	380	ARG	Sidechain
1	A	83	ARG	Sidechain

5.2 Too-close contacts (i)

In the following table, the Non-H and H(model) columns list the number of non-hydrogen atoms and hydrogen atoms in the chain respectively. The H(added) column lists the number of hydrogen atoms added and optimized by MolProbity. The Clashes column lists the number of clashes within the asymmetric unit, whereas Symm-Clashes lists symmetry-related clashes.

Mol	Chain	Non-H	H(model)	H(added)	Clashes	Symm-Clashes
1	A	4110	0	3985	36	2
2	A	47	0	0	5	0
3	A	1	0	0	0	0
4	A	2	0	0	0	0
5	A	11	0	0	0	0
6	A	731	0	0	27	6
All	All	4902	0	3985	41	6

The all-atom clashscore is defined as the number of clashes found per 1000 atoms (including hydrogen atoms). The all-atom clashscore for this structure is 5.

All (41) close contacts within the same asymmetric unit are listed below, sorted by their clash magnitude.

Atom-1	Atom-2	Interatomic distance (Å)	Clash overlap (Å)
2:A:601:JQZ:C23	2:A:601:JQZ:C32	1.86	1.45
1:A:385:ASP:HB3	6:A:961:HOH:O	1.24	1.31
1:A:290[A]:GLY:HA2	6:A:702:HOH:O	1.20	1.29
1:A:292[A]:THR:HA	6:A:701:HOH:O	1.47	1.15
1:A:290[A]:GLY:CA	6:A:702:HOH:O	1.78	1.14
1:A:381:LYS:HG3	6:A:720:HOH:O	1.60	1.02
1:A:291[A]:ASP:O	6:A:701:HOH:O	1.83	0.97
1:A:290[A]:GLY:C	6:A:702:HOH:O	1.92	0.94
1:A:18[A]:LYS:NZ	6:A:703:HOH:O	1.90	0.92
2:A:601:JQZ:C23	2:A:601:JQZ:C2	2.51	0.88
1:A:290[A]:GLY:O	6:A:702:HOH:O	1.89	0.81
1:A:59[A]:MET:CE	6:A:1047:HOH:O	2.33	0.77
1:A:59[A]:MET:SD	6:A:1047:HOH:O	2.43	0.76
1:A:381:LYS:HE3	6:A:720:HOH:O	1.92	0.69
1:A:381:LYS:HE2	6:A:1223:HOH:O	1.94	0.68
1:A:76[B]:SER:HB3	6:A:1036:HOH:O	1.95	0.67
1:A:196[B]:HIS:HE1	1:A:270:SER:O	1.79	0.65
1:A:149[A]:LYS:HD3	6:A:1122:HOH:O	1.97	0.64
1:A:480[B]:SER:HB2	1:A:481:TYR:CE2	2.33	0.64
1:A:499[C]:SER:O	6:A:704:HOH:O	2.16	0.61
1:A:59[A]:MET:HE3	6:A:1047:HOH:O	1.96	0.61
1:A:149[A]:LYS:CE	6:A:1174:HOH:O	2.49	0.59
1:A:381:LYS:CG	6:A:720:HOH:O	2.34	0.57
2:A:601:JQZ:C23	2:A:601:JQZ:C4	2.78	0.57
2:A:601:JQZ:C32	2:A:601:JQZ:C24	2.79	0.54
1:A:149[A]:LYS:HE2	6:A:1174:HOH:O	2.07	0.54
1:A:196[A]:HIS:CD2	6:A:1058:HOH:O	2.62	0.53
1:A:200[A]:LYS:HE2	6:A:1252:HOH:O	2.10	0.51

Continued on next page...

Continued from previous page...

Atom-1	Atom-2	Interatomic distance (Å)	Clash overlap (Å)
1:A:117:VAL:HG23	1:A:248[B]:VAL:HG22	1.93	0.51
1:A:196[B]:HIS:CE1	1:A:270:SER:O	2.63	0.49
1:A:108[A]:ASP:OD1	1:A:108[A]:ASP:C	2.50	0.49
1:A:276:PRO:HB3	1:A:292[A]:THR:HG21	1.95	0.49
1:A:385:ASP:CB	6:A:961:HOH:O	2.11	0.48
1:A:56[B]:LEU:HD11	1:A:66:ILE:HD12	1.98	0.46
1:A:363:ARG:NH1	6:A:711:HOH:O	2.48	0.46
2:A:601:JQZ:C18	2:A:601:JQZ:C12	2.93	0.46
1:A:149[A]:LYS:CD	6:A:1122:HOH:O	2.58	0.45
1:A:319:LEU:HA	1:A:320:THR:HA	1.90	0.43
1:A:377[B]:GLU:HG3	6:A:720:HOH:O	2.17	0.43
1:A:470:ARG:NE	6:A:715:HOH:O	2.52	0.42
1:A:267:GLY:HA3	1:A:299:LYS:O	2.21	0.41

All (6) symmetry-related close contacts are listed below. The label for Atom-2 includes the symmetry operator and encoded unit-cell translations to be applied.

Atom-1	Atom-2	Interatomic distance (Å)	Clash overlap (Å)
6:A:941:HOH:O	6:A:941:HOH:O[2_655]	1.04	1.16
6:A:1210:HOH:O	6:A:1252:HOH:O[3_546]	1.47	0.73
6:A:892:HOH:O	6:A:986:HOH:O[2_555]	1.52	0.68
6:A:836:HOH:O	6:A:1073:HOH:O[2_655]	1.60	0.60
1:A:381:LYS:CD	6:A:1011:HOH:O[3_546]	1.84	0.36
1:A:381:LYS:NZ	6:A:1011:HOH:O[3_546]	2.13	0.07

5.3 Torsion angles (i)

5.3.1 Protein backbone (i)

In the following table, the Percentiles column shows the percent Ramachandran outliers of the chain as a percentile score with respect to all X-ray entries followed by that with respect to entries of similar resolution.

The Analysed column shows the number of residues for which the backbone conformation was analysed, and the total number of residues.

Mol	Chain	Analysed	Favoured	Allowed	Outliers	Percentiles
1	A	529/508 (104%)	515 (97%)	14 (3%)	0	100 100

There are no Ramachandran outliers to report.

5.3.2 Protein sidechains (i)

In the following table, the Percentiles column shows the percent sidechain outliers of the chain as a percentile score with respect to all X-ray entries followed by that with respect to entries of similar resolution.

The Analysed column shows the number of residues for which the sidechain conformation was analysed, and the total number of residues.

Mol	Chain	Analysed	Rotameric	Outliers	Percentiles
1	A	443/429 (103%)	441 (100%)	2 (0%)	88 66

All (2) residues with a non-rotameric sidechain are listed below:

Mol	Chain	Res	Type
1	A	179	LYS
1	A	282	GLU

Sometimes sidechains can be flipped to improve hydrogen bonding and reduce clashes. All (1) such sidechains are listed below:

Mol	Chain	Res	Type
1	A	293	HIS

5.3.3 RNA (i)

There are no RNA molecules in this entry.

5.4 Non-standard residues in protein, DNA, RNA chains (i)

There are no non-standard protein/DNA/RNA residues in this entry.

5.5 Carbohydrates (i)

There are no monosaccharides in this entry.

5.6 Ligand geometry (i)

Of 5 ligands modelled in this entry, 3 are monoatomic - leaving 2 for Mogul analysis.

In the following table, the Counts columns list the number of bonds (or angles) for which Mogul statistics could be retrieved, the number of bonds (or angles) that are observed in the model and the number of bonds (or angles) that are defined in the Chemical Component Dictionary. The

Link column lists molecule types, if any, to which the group is linked. The Z score for a bond length (or angle) is the number of standard deviations the observed value is removed from the expected value. A bond length (or angle) with $|Z| > 2$ is considered an outlier worth inspection. RMSZ is the root-mean-square of all Z scores of the bond lengths (or angles).

Mol	Type	Chain	Res	Link	Bond lengths			Bond angles		
					Counts	RMSZ	$\#\|Z\| > 2$	Counts	RMSZ	$\#\|Z\| > 2$
5	JQ8	A	605	-	11,11,11	2.85	6 (54%)	13,13,13	2.89	7 (53%)
2	JQZ	A	601	3,4	45,52,52	1.43	4 (8%)	56,84,84	1.87	8 (14%)

In the following table, the Chirals column lists the number of chiral outliers, the number of chiral centers analysed, the number of these observed in the model and the number defined in the Chemical Component Dictionary. Similar counts are reported in the Torsion and Rings columns. '-' means no outliers of that kind were identified.

Mol	Type	Chain	Res	Link	Chirals	Torsions	Rings
5	JQ8	A	605	-	-	0/2/5/5	0/1/1/1
2	JQZ	A	601	3,4	-	7/26/93/93	0/5/6/6

All (10) bond length outliers are listed below:

Mol	Chain	Res	Type	Atoms	Z	Observed(Å)	Ideal(Å)
2	A	601	JQZ	C24-C23	-7.03	1.44	1.50
5	A	605	JQ8	C2-C3	5.46	1.52	1.38
5	A	605	JQ8	C4-C5	-4.25	1.30	1.39
5	A	605	JQ8	C5-C6	4.17	1.54	1.44
2	A	601	JQZ	O10-C30	3.50	1.31	1.22
5	A	605	JQ8	C7-C8	3.30	1.51	1.45
2	A	601	JQZ	C14-C22	-2.63	1.48	1.52
2	A	601	JQZ	O11-C30	-2.22	1.24	1.30
5	A	605	JQ8	C3-C4	2.14	1.43	1.38
5	A	605	JQ8	C1-C	2.07	1.43	1.38

All (15) bond angle outliers are listed below:

Mol	Chain	Res	Type	Atoms	Z	Observed(^{o})	Ideal(^{o})
2	A	601	JQZ	C18-C15-C7	8.12	119.67	111.72
5	A	605	JQ8	C1-C2-C3	-6.51	107.82	119.93
2	A	601	JQZ	C29-C24-C23	-5.52	114.21	121.03
2	A	601	JQZ	C13-N4-C6	5.50	122.62	118.29
5	A	605	JQ8	C2-C3-C4	4.49	127.02	120.19
5	A	605	JQ8	O-C8-C7	-3.42	111.51	119.90
2	A	601	JQZ	C24-C23-C22	3.36	136.51	126.10
5	A	605	JQ8	C-C5-C6	-3.26	115.04	120.78

Continued on next page...

Continued from previous page...

Mol	Chain	Res	Type	Atoms	Z	Observed(^{o})	Ideal(^{o})
5	A	605	JQ8	O1-C8-C7	2.99	122.95	115.88
2	A	601	JQZ	C24-C23-C32	-2.71	114.67	121.17
5	A	605	JQ8	C1-C-C5	2.25	123.65	120.05
2	A	601	JQZ	C17-C15-C7	-2.24	109.53	111.72
2	A	601	JQZ	C25-C24-C23	2.17	123.71	121.03
5	A	605	JQ8	C2-C1-C	2.17	123.50	120.19
2	A	601	JQZ	O6-P1-O5	2.05	115.46	107.64

There are no chirality outliers.

All (7) torsion outliers are listed below:

Mol	Chain	Res	Type	Atoms
2	A	601	JQZ	C14-C22-C30-O11
2	A	601	JQZ	C23-C22-C30-O10
2	A	601	JQZ	C23-C22-C30-O11
2	A	601	JQZ	C19-C20-C21-C31
2	A	601	JQZ	C31-O3-P1-O4
2	A	601	JQZ	C21-C31-O3-P1
2	A	601	JQZ	C14-C22-C30-O10

There are no ring outliers.

1 monomer is involved in 5 short contacts:

Mol	Chain	Res	Type	Clashes	Symm-Clashes
2	A	601	JQZ	5	0

The following is a two-dimensional graphical depiction of Mogul quality analysis of bond lengths, bond angles, torsion angles, and ring geometry for all instances of the Ligand of Interest. In addition, ligands with molecular weight > 250 and outliers as shown on the validation Tables will also be included. For torsion angles, if less then 5% of the Mogul distribution of torsion angles is within 10 degrees of the torsion angle in question, then that torsion angle is considered an outlier. Any bond that is central to one or more torsion angles identified as an outlier by Mogul will be highlighted in the graph. For rings, the root-mean-square deviation (RMSD) between the ring in question and similar rings identified by Mogul is calculated over all ring torsion angles. If the average RMSD is greater than 60 degrees and the minimal RMSD between the ring in question and any Mogul-identified rings is also greater than 60 degrees, then that ring is considered an outlier. The outliers are highlighted in purple. The color gray indicates Mogul did not find sufficient equivalents in the CSD to analyse the geometry.

Ligand JQZ A 601

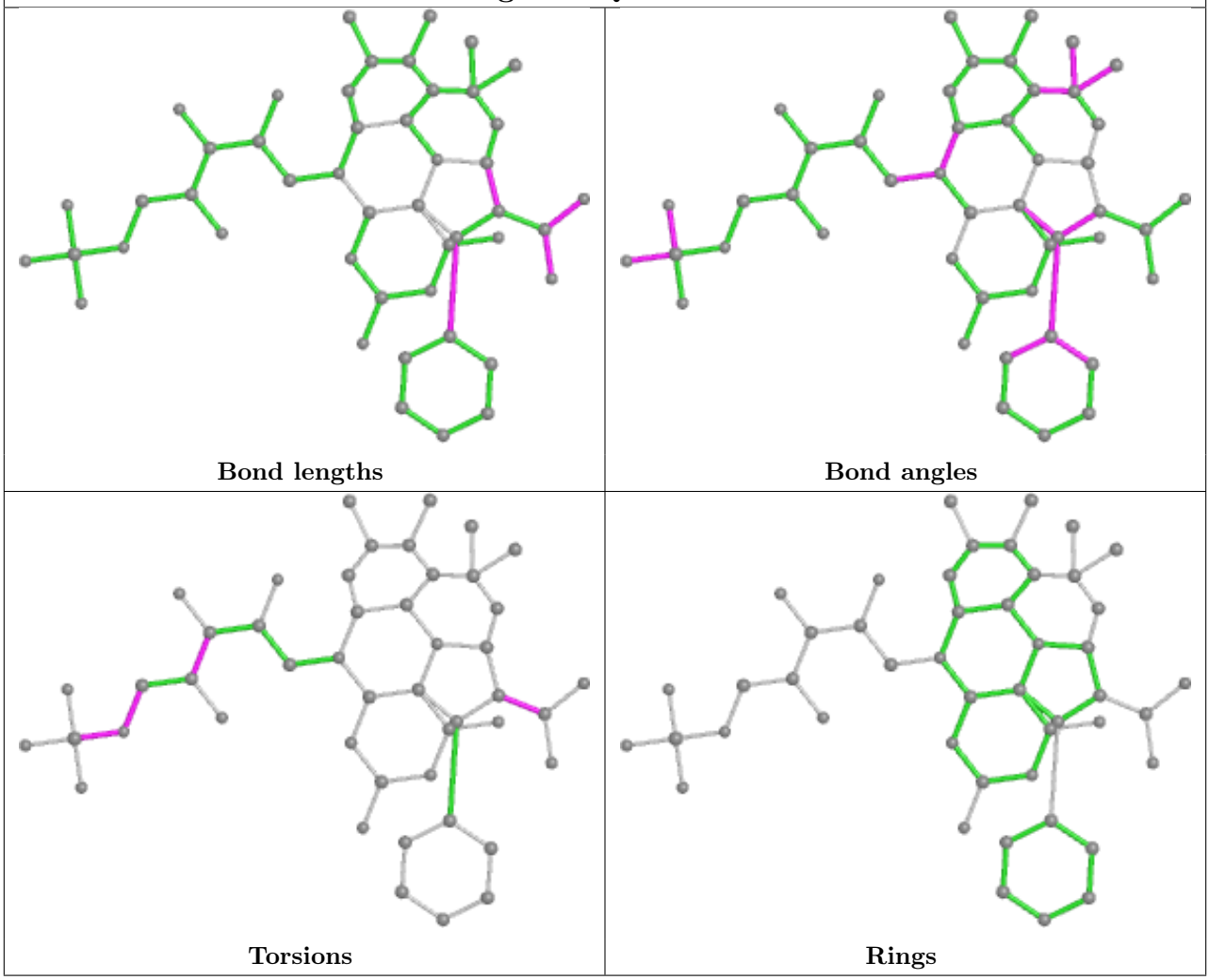

5.7 Other polymers (i)

There are no such residues in this entry.

5.8 Polymer linkage issues (i)

There are no chain breaks in this entry.

6 Fit of model and data (i)

6.1 Protein, DNA and RNA chains (i)

In the following table, the column labelled '#RSRZ> 2' contains the number (and percentage) of RSRZ outliers, followed by percent RSRZ outliers for the chain as percentile scores relative to all X-ray entries and entries of similar resolution. The OWAB column contains the minimum, median, 95th percentile and maximum values of the occupancy-weighted average B-factor per residue. The column labelled 'Q< 0.9' lists the number of (and percentage) of residues with an average occupancy less than 0.9.

Mol	Chain	Analysed	<RSRZ>	#RSRZ>2	OWAB(Å^2)	Q<0.9
1	A	500/508 (98%)	-0.12	6 (1%) 79 76	8, 11, 23, 65	0

All (6) RSRZ outliers are listed below:

Mol	Chain	Res	Type	RSRZ
1	A	503	HIS	4.7
1	A	505	HIS	4.2
1	A	504	HIS	3.5
1	A	502	HIS	3.4
1	A	292[A]	THR	2.8
1	A	61	ASN	2.1

6.2 Non-standard residues in protein, DNA, RNA chains (i)

There are no non-standard protein/DNA/RNA residues in this entry.

6.3 Carbohydrates (i)

There are no monosaccharides in this entry.

6.4 Ligands (i)

In the following table, the Atoms column lists the number of modelled atoms in the group and the number defined in the chemical component dictionary. The B-factors column lists the minimum, median, 95th percentile and maximum values of B factors of atoms in the group. The column labelled 'Q< 0.9' lists the number of atoms with occupancy less than 0.9.

Mol	Type	Chain	Res	Atoms	RSCC	RSR	B-factors(Å^2)	Q<0.9
5	JQ8	A	605	11/11	0.92	0.17	17,22,35,36	0

Continued on next page...

Continued from previous page...

Mol	Type	Chain	Res	Atoms	RSCC	RSR	B-factors(Å^2)	Q<0.9
2	JQZ	A	601	47/47	0.99	0.08	7,8,22,27	0
4	K	A	603	1/1	1.00	0.05	8,8,8,8	0
4	K	A	604	1/1	1.00	0.04	8,8,8,8	0
3	MN	A	602	1/1	1.00	0.05	7,7,7,7	0

The following is a graphical depiction of the model fit to experimental electron density of all instances of the Ligand of Interest. In addition, ligands with molecular weight > 250 and outliers as shown on the geometry validation Tables will also be included. Each fit is shown from different orientation to approximate a three-dimensional view.

Electron density around JQZ A 601:

2mF$_o$-DF$_c$ (at 0.7 rmsd) in gray
mF$_o$-DF$_c$ (at 3 rmsd) in purple (negative) and green (positive)

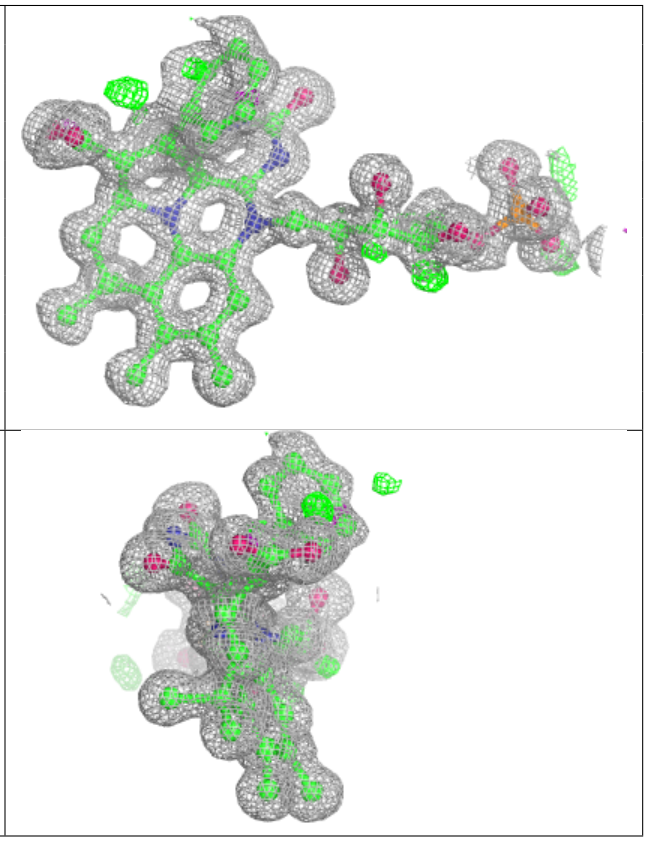

6.5 Other polymers (i)

There are no such residues in this entry.