Full wwPDB X-ray Structure Validation Report (i)

Sep 29, 2021 – 04:05 am BST

PDB ID	:	6QN2
Title	:	Three dimensional structure of human carbonic anhydrase IX in complex with benzenesulfonamide
Authors	:	Leitans, J.; Tars, K.
Deposited on	:	2019-02-08
Resolution	:	1.95 Å(reported)

This is a Full wwPDB X-ray Structure Validation Report for a publicly released PDB entry.

We welcome your comments at *validation@mail.wwpdb.org*
A user guide is available at
https://www.wwpdb.org/validation/2017/XrayValidationReportHelp
with specific help available everywhere you see the (i) symbol.

The following versions of software and data (see references (1)) were used in the production of this report:

MolProbity	:	4.02b-467
Mogul	:	1.8.5 (274361), CSD as541be (2020)
Xtriage (Phenix)	:	NOT EXECUTED
EDS	:	NOT EXECUTED
buster-report	:	1.1.7 (2018)
Percentile statistics	:	20191225.v01 (using entries in the PDB archive December 25th 2019)
Ideal geometry (proteins)	:	Engh & Huber (2001)
Ideal geometry (DNA, RNA)	:	Parkinson et al. (1996)
Validation Pipeline (wwPDB-VP)	:	2.23.2

1 Overall quality at a glance (i)

The following experimental techniques were used to determine the structure:
X-RAY DIFFRACTION

The reported resolution of this entry is 1.95 Å.

Percentile scores (ranging between 0-100) for global validation metrics of the entry are shown in the following graphic. The table shows the number of entries on which the scores are based.

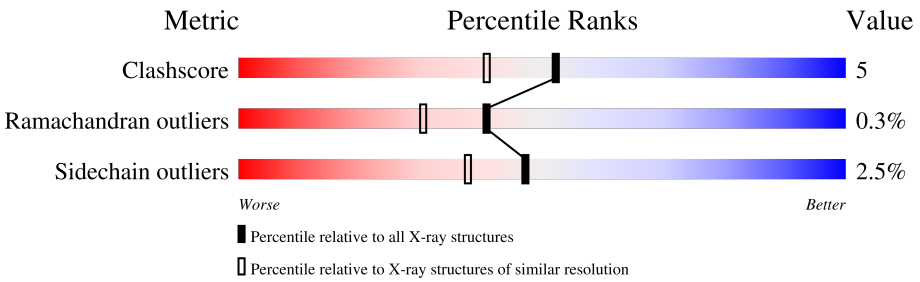

Metric	Whole archive (#Entries)	Similar resolution (#Entries, resolution range(Å))
Clashscore	141614	2705 (1.96-1.96)
Ramachandran outliers	138981	2678 (1.96-1.96)
Sidechain outliers	138945	2678 (1.96-1.96)

The table below summarises the geometric issues observed across the polymeric chains and their fit to the electron density. The red, orange, yellow and green segments of the lower bar indicate the fraction of residues that contain outliers for >=3, 2, 1 and 0 types of geometric quality criteria respectively. A grey segment represents the fraction of residues that are not modelled. The numeric value for each fraction is indicated below the corresponding segment, with a dot representing fractions <=5%

Note EDS was not executed.

Mol	Chain	Length	Quality of chain
1	A	257	82% 14% • •
1	B	257	82% 14% • •
1	C	257	82% 14% • •
1	D	257	82% 14% • •

2 Entry composition (i)

There are 4 unique types of molecules in this entry. The entry contains 8483 atoms, of which 0 are hydrogens and 0 are deuteriums.

In the tables below, the ZeroOcc column contains the number of atoms modelled with zero occupancy, the AltConf column contains the number of residues with at least one atom in alternate conformation and the Trace column contains the number of residues modelled with at most 2 atoms.

- Molecule 1 is a protein called Carbonic anhydrase 9.

Mol	Chain	Residues	Atoms					ZeroOcc	AltConf	Trace
			Total	C	N	O	S			
1	A	251	1944	1239	345	356	4	0	0	0
1	B	251	1923	1228	337	354	4	0	0	0
1	C	251	1929	1230	339	356	4	0	0	0
1	D	251	1933	1233	340	356	4	0	0	0

There are 12 discrepancies between the modelled and reference sequences:

Chain	Residue	Modelled	Actual	Comment	Reference
A	-1	GLY	-	expression tag	UNP Q16790
A	0	PRO	-	expression tag	UNP Q16790
A	41	SER	CYS	engineered mutation	UNP Q16790
B	-1	GLY	-	expression tag	UNP Q16790
B	0	PRO	-	expression tag	UNP Q16790
B	41	SER	CYS	engineered mutation	UNP Q16790
C	-1	GLY	-	expression tag	UNP Q16790
C	0	PRO	-	expression tag	UNP Q16790
C	41	SER	CYS	engineered mutation	UNP Q16790
D	-1	GLY	-	expression tag	UNP Q16790
D	0	PRO	-	expression tag	UNP Q16790
D	41	SER	CYS	engineered mutation	UNP Q16790

- Molecule 2 is ZINC ION (three-letter code: ZN) (formula: Zn).

Mol	Chain	Residues	Atoms		ZeroOcc	AltConf
			Total	Zn		
2	A	1	1	1	0	0
2	B	1	1	1	0	0

Continued on next page...

Continued from previous page...

Mol	Chain	Residues	Atoms	ZeroOcc	AltConf
2	C	1	Total Zn 1 1	0	0
2	D	1	Total Zn 1 1	0	0

- Molecule 3 is methyl 4-[(4-chloranyl-2-cyclohexylsulfanyl-5-sulfamoyl-phenyl)carbonylamino]butanoate (three-letter code: J92) (formula: $C_{18}H_{25}ClN_2O_5S_2$) (labeled as "Ligand of Interest" by depositor).

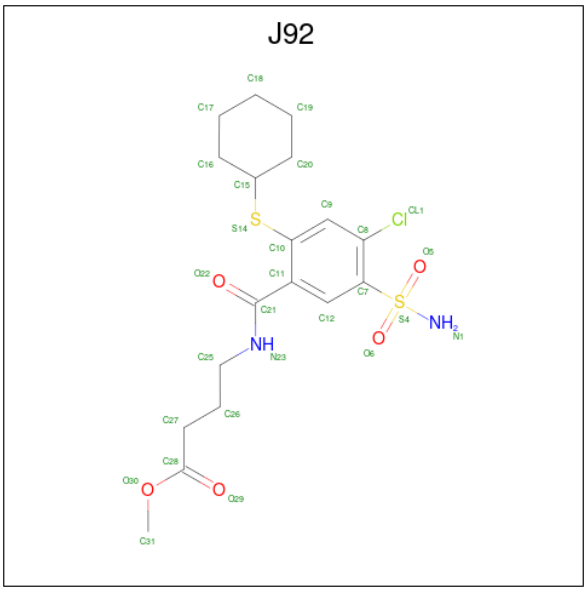

Mol	Chain	Residues	Atoms	ZeroOcc	AltConf
3	A	1	Total C Cl N O S 28 18 1 2 5 2	0	0
3	B	1	Total C Cl N O S 28 18 1 2 5 2	0	0
3	C	1	Total C Cl N O S 28 18 1 2 5 2	0	0
3	D	1	Total C Cl N O S 28 18 1 2 5 2	0	0

- Molecule 4 is water.

Mol	Chain	Residues	Atoms	ZeroOcc	AltConf
4	A	223	Total O 223 223	0	0
4	B	125	Total O 125 125	0	0

Continued on next page...

Continued from previous page...

Mol	Chain	Residues	Atoms		ZeroOcc	AltConf
			Total	O		
4	C	157	157	157	0	0
			Total	O		
4	D	133	133	133	0	0

3 Residue-property plots (i)

These plots are drawn for all protein, RNA, DNA and oligosaccharide chains in the entry. The first graphic for a chain summarises the proportions of the various outlier classes displayed in the second graphic. The second graphic shows the sequence view annotated by issues in geometry. Residues are color-coded according to the number of geometric quality criteria for which they contain at least one outlier: green = 0, yellow = 1, orange = 2 and red = 3 or more. Stretches of 2 or more consecutive residues without any outlier are shown as a green connector. Residues present in the sample, but not in the model, are shown in grey.

Note EDS was not executed.

• Molecule 1: Carbonic anhydrase 9

Chain A:

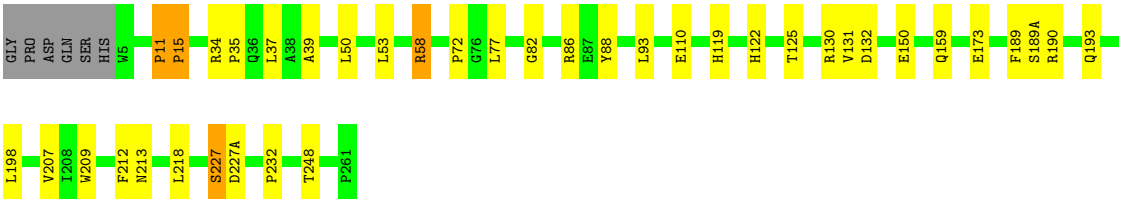

• Molecule 1: Carbonic anhydrase 9

Chain B:

• Molecule 1: Carbonic anhydrase 9

Chain C:

• Molecule 1: Carbonic anhydrase 9

Chain D:

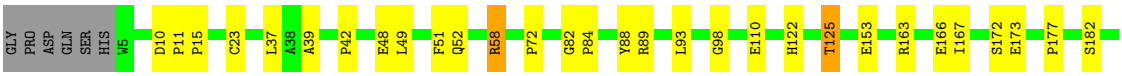

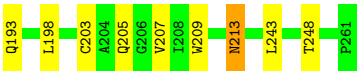
Q193
L198
C203
A204
Q205
G206
V207
I208
W209
N213
L243
T248
P261

4 Data and refinement statistics (i)

Xtriage (Phenix) and EDS were not executed - this section is therefore incomplete.

Property	Value	Source
Space group	H 3	Depositor
Cell constants a, b, c, α, β, γ	152.64Å 152.64Å 172.84Å 90.00° 90.00° 120.00°	Depositor
Resolution (Å)	76.32 – 1.95	Depositor
% Data completeness (in resolution range)	100.0 (76.32-1.95)	Depositor
R_{merge}	0.14	Depositor
R_{sym}	(Not available)	Depositor
Refinement program	REFMAC 5.8.0238	Depositor
R, R_{free}	0.213 , 0.253	Depositor
Estimated twinning fraction	No twinning to report.	Xtriage
Total number of atoms	8483	wwPDB-VP
Average B, all atoms (Å^2)	41.0	wwPDB-VP

5 Model quality (i)

5.1 Standard geometry (i)

Bond lengths and bond angles in the following residue types are not validated in this section: ZN, J92

The Z score for a bond length (or angle) is the number of standard deviations the observed value is removed from the expected value. A bond length (or angle) with $|Z| > 5$ is considered an outlier worth inspection. RMSZ is the root-mean-square of all Z scores of the bond lengths (or angles).

Mol	Chain	Bond lengths		Bond angles	
		RMSZ	#$\|Z\|$ >5	RMSZ	#$\|Z\|$ >5
1	A	0.89	4/2001 (0.2%)	0.94	6/2730 (0.2%)
1	B	0.86	3/1981 (0.2%)	0.89	1/2709 (0.0%)
1	C	0.86	4/1987 (0.2%)	0.93	2/2717 (0.1%)
1	D	0.82	4/1991 (0.2%)	0.88	3/2721 (0.1%)
All	All	0.86	15/7960 (0.2%)	0.91	12/10877 (0.1%)

Chiral center outliers are detected by calculating the chiral volume of a chiral center and verifying if the center is modelled as a planar moiety or with the opposite hand.A planarity outlier is detected by checking planarity of atoms in a peptide group, atoms in a mainchain group or atoms of a sidechain that are expected to be planar.

Mol	Chain	#Chirality outliers	#Planarity outliers
1	B	0	2
1	C	0	1
1	D	0	1
All	All	0	4

All (15) bond length outliers are listed below:

Mol	Chain	Res	Type	Atoms	Z	Observed(Å)	Ideal(Å)
1	A	11	PRO	C-N	17.62	1.67	1.34
1	B	125	THR	C-N	15.74	1.70	1.34
1	C	72	PRO	C-N	13.33	1.57	1.33
1	B	72	PRO	C-N	11.16	1.53	1.33
1	C	82	GLY	C-N	10.51	1.54	1.34
1	D	11	PRO	C-N	10.40	1.54	1.34
1	C	125	THR	C-N	9.99	1.57	1.34
1	D	82	GLY	C-N	9.76	1.52	1.34
1	D	72	PRO	C-N	9.49	1.50	1.33
1	A	72	PRO	C-N	8.88	1.49	1.33
1	B	82	GLY	C-N	7.55	1.48	1.34

Continued on next page...

Continued from previous page...

Mol	Chain	Res	Type	Atoms	Z	Observed(Å)	Ideal(Å)
1	D	125	THR	C-N	7.10	1.50	1.34
1	A	125	THR	C-N	6.98	1.50	1.34
1	A	82	GLY	C-N	6.50	1.46	1.34
1	C	11	PRO	C-N	6.48	1.46	1.34

All (12) bond angle outliers are listed below:

Mol	Chain	Res	Type	Atoms	Z	Observed(^{o})	Ideal(^{o})
1	C	11	PRO	C-N-CD	-10.91	96.61	120.60
1	A	58	ARG	NE-CZ-NH2	-8.32	116.14	120.30
1	A	86	ARG	NE-CZ-NH1	7.84	124.22	120.30
1	C	11	PRO	C-N-CA	6.50	149.28	122.00
1	A	58	ARG	CG-CD-NE	-6.35	98.47	111.80
1	B	10	ASP	C-N-CD	-5.95	107.52	120.60
1	A	15	PRO	CA-N-CD	5.50	119.40	111.70
1	D	58	ARG	NE-CZ-NH2	-5.48	117.56	120.30
1	A	86	ARG	NE-CZ-NH2	-5.29	117.66	120.30
1	D	84	PRO	CA-N-CD	5.23	119.02	111.70
1	D	15	PRO	CA-N-CD	5.14	118.89	111.70
1	A	227	SER	CA-C-O	-5.11	109.36	120.10

There are no chirality outliers.

All (4) planarity outliers are listed below:

Mol	Chain	Res	Type	Group
1	B	10	ASP	Peptide
1	B	197	SER	Peptide
1	C	125	THR	Mainchain
1	D	125	THR	Mainchain

5.2 Too-close contacts (i)

In the following table, the Non-H and H(model) columns list the number of non-hydrogen atoms and hydrogen atoms in the chain respectively. The H(added) column lists the number of hydrogen atoms added and optimized by MolProbity. The Clashes column lists the number of clashes within the asymmetric unit, whereas Symm-Clashes lists symmetry-related clashes.

Mol	Chain	Non-H	H(model)	H(added)	Clashes	Symm-Clashes
1	A	1944	0	1895	23	0
1	B	1923	0	1860	21	0
1	C	1929	0	1864	23	0

Continued on next page...

Continued from previous page...

Mol	Chain	Non-H	H(model)	H(added)	Clashes	Symm-Clashes
1	D	1933	0	1875	24	0
2	A	1	0	0	0	0
2	B	1	0	0	0	0
2	C	1	0	0	0	0
2	D	1	0	0	0	0
3	A	28	0	0	1	0
3	B	28	0	0	1	0
3	C	28	0	0	0	0
3	D	28	0	0	1	0
4	A	223	0	0	3	0
4	B	125	0	0	1	0
4	C	157	0	0	4	0
4	D	133	0	0	4	0
All	All	8483	0	7494	84	0

The all-atom clashscore is defined as the number of clashes found per 1000 atoms (including hydrogen atoms). The all-atom clashscore for this structure is 5.

All (84) close contacts within the same asymmetric unit are listed below, sorted by their clash magnitude.

Atom-1	Atom-2	Interatomic distance (Å)	Clash overlap (Å)
1:A:227:SER:C	1:A:227(A):ASP:CA	1.82	1.48
1:A:11:PRO:C	1:A:15:PRO:N	1.67	1.48
1:B:125:THR:C	1:B:127:ALA:N	1.70	1.43
1:A:227:SER:O	1:A:227(A):ASP:CA	2.27	0.83
1:C:10:ASP:HB3	4:C:415:HOH:O	1.86	0.75
1:D:110:GLU:HG2	4:D:515:HOH:O	1.91	0.69
1:C:10:ASP:HA	1:C:11:PRO:C	2.14	0.67
1:B:42:PRO:HG2	1:D:39:ALA:HB1	1.78	0.65
1:C:135:LEU:O	1:D:58:ARG:NH2	2.24	0.63
1:A:198:LEU:HD22	3:A:302:J92:CL1	2.36	0.63
1:A:130:ARG:NH2	1:A:132:ASP:OD2	2.33	0.61
1:A:58:ARG:NH2	1:B:135:LEU:O	2.28	0.60
1:D:52:GLN:HG3	4:D:532:HOH:O	2.01	0.60
1:A:37:LEU:HD23	1:A:37:LEU:N	2.15	0.60
1:C:10:ASP:CB	4:C:415:HOH:O	2.49	0.60
1:B:54:PRO:O	1:B:178:GLY:HA3	2.02	0.59
1:A:11:PRO:C	1:A:15:PRO:CA	2.65	0.58
1:D:98:GLY:HA2	1:D:243:LEU:HD23	1.85	0.58
1:B:125:THR:C	1:B:127:ALA:CA	2.69	0.58
1:C:130:ARG:NH1	1:C:132:ASP:OD2	2.39	0.55

Continued on next page...

Continued from previous page...

Atom-1	Atom-2	Interatomic distance (Å)	Clash overlap (Å)
1:B:88:TYR:HB3	1:B:122:HIS:HB3	1.88	0.55
1:D:58:ARG:HD3	1:D:173:GLU:OE2	2.08	0.53
1:C:88:TYR:HB3	1:C:122:HIS:HB3	1.90	0.53
1:C:78:GLU:HG2	1:C:89:ARG:NE	2.23	0.53
1:D:213:ASN:ND2	4:D:403:HOH:O	2.41	0.53
1:D:163:ARG:HD2	1:D:166:GLU:OE1	2.09	0.53
1:C:54:PRO:O	1:C:178:GLY:HA3	2.10	0.52
1:D:37:LEU:N	1:D:37:LEU:HD23	2.25	0.52
1:C:53:LEU:HD21	1:C:77:LEU:HD11	1.91	0.52
1:B:169:GLU:O	1:B:172:SER:OG	2.23	0.51
1:B:65:SER:OG	1:B:95:LEU:O	2.30	0.50
1:A:198:LEU:HD23	1:A:207:VAL:HG21	1.94	0.50
1:C:11:PRO:CB	1:C:15:PRO:HD2	2.43	0.49
1:D:88:TYR:HB3	1:D:122:HIS:HB3	1.95	0.49
1:A:58:ARG:NH1	1:A:173:GLU:OE2	2.34	0.49
1:D:167:ILE:HA	1:D:172:SER:OG	2.12	0.49
1:D:49:LEU:HD23	1:D:49:LEU:N	2.27	0.49
1:C:98:GLY:HA3	1:C:102:ARG:O	2.13	0.49
1:A:189:PHE:HD1	1:A:212:PHE:HE2	1.61	0.48
1:C:18:ARG:NH1	4:C:409:HOH:O	2.45	0.48
1:C:106:GLU:HG2	1:C:245:PHE:HB2	1.97	0.47
1:B:193:GLN:HA	1:B:209:TRP:O	2.16	0.46
1:C:98:GLY:HA2	1:C:243:LEU:HD23	1.96	0.46
1:D:49:LEU:HB3	1:D:51:PHE:CD1	2.50	0.46
1:B:39:ALA:HB1	1:D:42:PRO:HG2	1.98	0.46
1:D:48:GLU:C	1:D:49:LEU:HD23	2.37	0.46
1:A:189(A):SER:OG	1:A:190:ARG:HG3	2.17	0.45
1:A:173:GLU:O	1:B:132:ASP:HB2	2.17	0.45
1:B:198:LEU:HD22	3:B:302:J92:CL1	2.53	0.45
1:A:88:TYR:HB3	1:A:122:HIS:HB3	1.98	0.45
1:C:168:ALA:HA	1:C:229:LEU:HD23	1.99	0.45
1:D:89:ARG:HH11	1:D:89:ARG:HG2	1.82	0.45
1:A:232:PRO:HD2	4:A:556:HOH:O	2.17	0.45
1:C:21:PRO:HG3	1:D:177:PRO:HB3	1.99	0.45
1:D:23:CYS:HA	1:D:203:CYS:CB	2.47	0.45
1:D:198:LEU:HD22	3:D:302:J92:CL1	2.54	0.44
1:A:93:LEU:HA	1:A:119:HIS:O	2.17	0.44
1:A:150:GLU:HA	1:A:218:LEU:O	2.18	0.43
1:B:77:LEU:O	1:B:89:ARG:HA	2.19	0.43
1:D:198:LEU:HD23	1:D:207:VAL:HG21	2.00	0.43
1:D:93:LEU:C	1:D:93:LEU:HD12	2.39	0.42

Continued on next page...

Continued from previous page...

Atom-1	Atom-2	Interatomic distance (Å)	Clash overlap (Å)
1:C:169:GLU:O	1:C:170:GLU:C	2.57	0.42
1:C:11:PRO:HA	1:C:15:PRO:HD3	1.10	0.42
1:C:260:PHE:CD1	1:C:260:PHE:N	2.87	0.42
1:A:193:GLN:HA	1:A:209:TRP:O	2.20	0.42
1:B:34:ARG:NH1	4:B:414:HOH:O	2.53	0.42
1:B:125:THR:CA	1:B:127:ALA:N	2.72	0.42
1:D:205:GLN:NE2	4:D:401:HOH:O	2.35	0.42
1:A:53:LEU:HD21	1:A:77:LEU:HD11	2.00	0.42
1:C:48:GLU:O	1:C:79:MET:HA	2.20	0.42
1:A:35:PRO:HD2	1:A:110:GLU:OE2	2.20	0.41
1:A:131:VAL:HG23	4:A:587:HOH:O	2.19	0.41
1:C:5:TRP:O	1:C:64:HIS:HE1	2.03	0.41
1:B:99:ALA:O	1:B:100:ALA:C	2.59	0.41
1:A:159:GLN:NE2	4:A:413:HOH:O	2.46	0.41
1:B:30:PRO:HG3	1:B:106:GLU:HB3	2.02	0.41
1:B:163:ARG:NH1	1:B:166:GLU:OE1	2.53	0.41
1:D:193:GLN:HA	1:D:209:TRP:O	2.20	0.41
1:B:156:ALA:HA	1:B:159:GLN:HE21	1.86	0.41
1:C:240:ARG:NH1	4:C:420:HOH:O	2.54	0.41
1:A:39:ALA:HB1	1:C:42:PRO:HG2	2.03	0.40
1:B:23:CYS:HA	1:B:203:CYS:CB	2.51	0.40
1:B:156:ALA:HA	1:B:159:GLN:NE2	2.36	0.40
1:D:98:GLY:CA	1:D:243:LEU:HD23	2.50	0.40

There are no symmetry-related clashes.

5.3 Torsion angles (i)

5.3.1 Protein backbone (i)

In the following table, the Percentiles column shows the percent Ramachandran outliers of the chain as a percentile score with respect to all X-ray entries followed by that with respect to entries of similar resolution.

The Analysed column shows the number of residues for which the backbone conformation was analysed, and the total number of residues.

Mol	Chain	Analysed	Favoured	Allowed	Outliers	Percentiles
1	A	247/257 (96%)	242 (98%)	5 (2%)	0	100 100
1	B	249/257 (97%)	237 (95%)	11 (4%)	1 (0%)	34 22

Continued on next page...

Continued from previous page...

Mol	Chain	Analysed	Favoured	Allowed	Outliers	Percentiles
1	C	249/257 (97%)	238 (96%)	9 (4%)	2 (1%)	19 9
1	D	249/257 (97%)	238 (96%)	11 (4%)	0	100 100
All	All	994/1028 (97%)	955 (96%)	36 (4%)	3 (0%)	41 30

All (3) Ramachandran outliers are listed below:

Mol	Chain	Res	Type
1	C	15	PRO
1	B	100	ALA
1	C	100	ALA

5.3.2 Protein sidechains (i)

In the following table, the Percentiles column shows the percent sidechain outliers of the chain as a percentile score with respect to all X-ray entries followed by that with respect to entries of similar resolution.

The Analysed column shows the number of residues for which the sidechain conformation was analysed, and the total number of residues.

Mol	Chain	Analysed	Rotameric	Outliers	Percentiles
1	A	203/210 (97%)	199 (98%)	4 (2%)	55 48
1	B	200/210 (95%)	192 (96%)	8 (4%)	31 19
1	C	201/210 (96%)	198 (98%)	3 (2%)	65 60
1	D	202/210 (96%)	197 (98%)	5 (2%)	47 38
All	All	806/840 (96%)	786 (98%)	20 (2%)	47 38

All (20) residues with a non-rotameric sidechain are listed below:

Mol	Chain	Res	Type
1	A	34	ARG
1	A	50	LEU
1	A	213	ASN
1	A	248	THR
1	B	10	ASP
1	B	20	SER
1	B	65	SER
1	B	137	ARG
1	B	155	SER

Continued on next page...

Continued from previous page...

Mol	Chain	Res	Type
1	B	213	ASN
1	B	216	VAL
1	B	248	THR
1	C	163	ARG
1	C	213	ASN
1	C	216	VAL
1	D	10	ASP
1	D	153	GLU
1	D	182	SER
1	D	213	ASN
1	D	248	THR

Sometimes sidechains can be flipped to improve hydrogen bonding and reduce clashes. All (8) such sidechains are listed below:

Mol	Chain	Res	Type
1	A	52	GLN
1	A	67	GLN
1	B	36	GLN
1	C	36	GLN
1	C	64	HIS
1	D	36	GLN
1	D	64	HIS
1	D	213	ASN

5.3.3 RNA (i)

There are no RNA molecules in this entry.

5.4 Non-standard residues in protein, DNA, RNA chains (i)

There are no non-standard protein/DNA/RNA residues in this entry.

5.5 Carbohydrates (i)

There are no monosaccharides in this entry.

5.6 Ligand geometry (i)

Of 8 ligands modelled in this entry, 4 are monoatomic - leaving 4 for Mogul analysis.

In the following table, the Counts columns list the number of bonds (or angles) for which Mogul statistics could be retrieved, the number of bonds (or angles) that are observed in the model and the number of bonds (or angles) that are defined in the Chemical Component Dictionary. The Link column lists molecule types, if any, to which the group is linked. The Z score for a bond length (or angle) is the number of standard deviations the observed value is removed from the expected value. A bond length (or angle) with $|Z| > 2$ is considered an outlier worth inspection. RMSZ is the root-mean-square of all Z scores of the bond lengths (or angles).

Mol	Type	Chain	Res	Link	Bond lengths			Bond angles		
					Counts	RMSZ	$\#\|Z\| > 2$	Counts	RMSZ	$\#\|Z\| > 2$
3	J92	A	302	2	28,29,29	2.85	6 (21%)	40,40,40	2.15	12 (30%)
3	J92	C	302	2	28,29,29	2.65	5 (17%)	40,40,40	2.27	14 (35%)
3	J92	D	302	2	28,29,29	3.03	7 (25%)	40,40,40	2.97	13 (32%)
3	J92	B	302	2	28,29,29	2.64	6 (21%)	40,40,40	2.97	11 (27%)

In the following table, the Chirals column lists the number of chiral outliers, the number of chiral centers analysed, the number of these observed in the model and the number defined in the Chemical Component Dictionary. Similar counts are reported in the Torsion and Rings columns. '-' means no outliers of that kind were identified.

Mol	Type	Chain	Res	Link	Chirals	Torsions	Rings
3	J92	A	302	2	-	2/23/31/31	0/2/2/2
3	J92	C	302	2	-	5/23/31/31	0/2/2/2
3	J92	D	302	2	-	6/23/31/31	0/2/2/2
3	J92	B	302	2	-	4/23/31/31	0/2/2/2

All (24) bond length outliers are listed below:

Mol	Chain	Res	Type	Atoms	Z	Observed(Å)	Ideal(Å)
3	A	302	J92	C7-S4	-10.39	1.64	1.77
3	C	302	J92	C7-S4	-9.51	1.65	1.77
3	D	302	J92	C7-S4	-9.49	1.65	1.77
3	B	302	J92	C7-S4	-9.20	1.66	1.77
3	D	302	J92	C8-C7	8.25	1.51	1.40
3	C	302	J92	C8-C7	6.28	1.48	1.40
3	A	302	J92	C8-C7	6.03	1.48	1.40
3	D	302	J92	C11-C10	6.02	1.51	1.40
3	A	302	J92	C11-C10	5.82	1.50	1.40
3	B	302	J92	C8-C7	5.48	1.47	1.40
3	D	302	J92	O30-C28	5.18	1.49	1.33
3	B	302	J92	O30-C28	4.80	1.48	1.33
3	C	302	J92	O30-C28	4.55	1.47	1.33
3	B	302	J92	C11-C10	4.52	1.48	1.40

Continued on next page...

Continued from previous page...

Mol	Chain	Res	Type	Atoms	Z	Observed(Å)	Ideal(Å)
3	A	302	J92	O30-C28	4.49	1.47	1.33
3	C	302	J92	C11-C10	4.45	1.48	1.40
3	B	302	J92	C10-S14	-4.38	1.70	1.77
3	D	302	J92	C10-S14	-4.01	1.71	1.77
3	A	302	J92	C10-S14	-3.43	1.72	1.77
3	C	302	J92	C10-S14	-3.31	1.72	1.77
3	B	302	J92	C8-CL1	2.64	1.79	1.73
3	D	302	J92	C12-C7	2.60	1.43	1.39
3	D	302	J92	C8-CL1	2.35	1.79	1.73
3	A	302	J92	C8-CL1	2.28	1.79	1.73

All (50) bond angle outliers are listed below:

Mol	Chain	Res	Type	Atoms	Z	Observed(^{o})	Ideal(^{o})
3	D	302	J92	C10-S14-C15	12.45	128.07	103.84
3	B	302	J92	O6-S4-O5	-11.34	100.11	118.76
3	B	302	J92	O5-S4-C7	8.72	120.06	107.29
3	D	302	J92	O6-S4-O5	-8.09	105.46	118.76
3	C	302	J92	O6-S4-O5	-6.75	107.67	118.76
3	B	302	J92	C12-C7-S4	6.74	126.39	118.34
3	A	302	J92	O5-S4-C7	5.45	115.28	107.29
3	A	302	J92	C7-C8-CL1	-5.33	117.59	121.49
3	A	302	J92	O6-S4-O5	-5.21	110.19	118.76
3	C	302	J92	O5-S4-C7	5.05	114.69	107.29
3	A	302	J92	C12-C7-S4	4.52	123.74	118.34
3	C	302	J92	C12-C7-C8	-4.16	113.84	118.27
3	D	302	J92	C12-C7-S4	4.08	123.22	118.34
3	C	302	J92	C12-C7-S4	4.03	123.15	118.34
3	B	302	J92	C8-C7-S4	-4.01	118.40	123.49
3	D	302	J92	O22-C21-C11	-3.97	113.75	121.01
3	A	302	J92	C10-S14-C15	3.97	111.56	103.84
3	B	302	J92	C7-C8-CL1	-3.74	118.75	121.49
3	B	302	J92	C11-C10-S14	3.69	126.48	118.72
3	D	302	J92	C11-C10-S14	3.64	126.37	118.72
3	C	302	J92	O22-C21-C11	-3.62	114.39	121.01
3	C	302	J92	C11-C21-N23	3.35	123.94	117.36
3	D	302	J92	C11-C21-N23	3.28	123.81	117.36
3	D	302	J92	O5-S4-N1	3.09	111.94	107.36
3	C	302	J92	C16-C15-C20	3.00	118.49	110.73
3	C	302	J92	C10-S14-C15	2.99	109.66	103.84
3	C	302	J92	C9-C8-C7	2.97	124.37	121.38
3	B	302	J92	C12-C7-C8	-2.93	115.16	118.27

Continued on next page...

Continued from previous page...

Mol	Chain	Res	Type	Atoms	Z	Observed(^{o})	Ideal(^{o})
3	A	302	J92	C9-C8-C7	2.91	124.31	121.38
3	D	302	J92	C12-C7-C8	-2.89	115.20	118.27
3	B	302	J92	C31-O30-C28	2.87	125.56	116.11
3	A	302	J92	C12-C7-C8	-2.70	115.39	118.27
3	D	302	J92	O30-C28-C27	2.68	122.83	112.23
3	D	302	J92	O6-S4-C7	2.64	111.16	107.29
3	A	302	J92	C11-C10-S14	2.56	124.10	118.72
3	B	302	J92	O30-C28-C27	2.56	122.33	112.23
3	B	302	J92	C10-S14-C15	2.52	108.74	103.84
3	D	302	J92	C9-C10-S14	-2.42	114.70	121.45
3	C	302	J92	C19-C20-C15	2.38	117.26	111.26
3	A	302	J92	O30-C28-C27	2.36	121.54	112.23
3	D	302	J92	O5-S4-C7	2.34	110.72	107.29
3	C	302	J92	C7-C8-CL1	-2.20	119.88	121.49
3	A	302	J92	C8-C7-S4	-2.20	120.71	123.49
3	D	302	J92	C31-O30-C28	2.19	123.32	116.11
3	B	302	J92	C8-C9-C10	2.15	122.47	120.33
3	A	302	J92	C12-C11-C10	2.14	122.00	118.64
3	C	302	J92	O30-C28-C27	2.14	120.69	112.23
3	A	302	J92	C7-S4-N1	2.07	112.10	108.28
3	C	302	J92	C11-C10-S14	2.06	123.04	118.72
3	C	302	J92	O6-S4-N1	2.00	110.33	107.36

There are no chirality outliers.

All (17) torsion outliers are listed below:

Mol	Chain	Res	Type	Atoms
3	C	302	J92	O29-C28-O30-C31
3	C	302	J92	C27-C28-O30-C31
3	D	302	J92	C20-C15-S14-C10
3	D	302	J92	C16-C15-S14-C10
3	C	302	J92	N23-C25-C26-C27
3	A	302	J92	C25-C26-C27-C28
3	B	302	J92	C25-C26-C27-C28
3	D	302	J92	C25-C26-C27-C28
3	C	302	J92	C25-C26-C27-C28
3	D	302	J92	C12-C11-C21-N23
3	D	302	J92	C12-C11-C21-O22
3	D	302	J92	C12-C7-S4-N1
3	B	302	J92	C11-C10-S14-C15
3	B	302	J92	C12-C11-C21-O22
3	A	302	J92	C8-C7-S4-N1

Continued on next page...

Continued from previous page...

Mol	Chain	Res	Type	Atoms
3	C	302	J92	C8-C7-S4-N1
3	B	302	J92	C12-C11-C21-N23

There are no ring outliers.

3 monomers are involved in 3 short contacts:

Mol	Chain	Res	Type	Clashes	Symm-Clashes
3	A	302	J92	1	0
3	D	302	J92	1	0
3	B	302	J92	1	0

The following is a two-dimensional graphical depiction of Mogul quality analysis of bond lengths, bond angles, torsion angles, and ring geometry for all instances of the Ligand of Interest. In addition, ligands with molecular weight > 250 and outliers as shown on the validation Tables will also be included. For torsion angles, if less then 5% of the Mogul distribution of torsion angles is within 10 degrees of the torsion angle in question, then that torsion angle is considered an outlier. Any bond that is central to one or more torsion angles identified as an outlier by Mogul will be highlighted in the graph. For rings, the root-mean-square deviation (RMSD) between the ring in question and similar rings identified by Mogul is calculated over all ring torsion angles. If the average RMSD is greater than 60 degrees and the minimal RMSD between the ring in question and any Mogul-identified rings is also greater than 60 degrees, then that ring is considered an outlier. The outliers are highlighted in purple. The color gray indicates Mogul did not find sufficient equivalents in the CSD to analyse the geometry.

Ligand J92 A 302

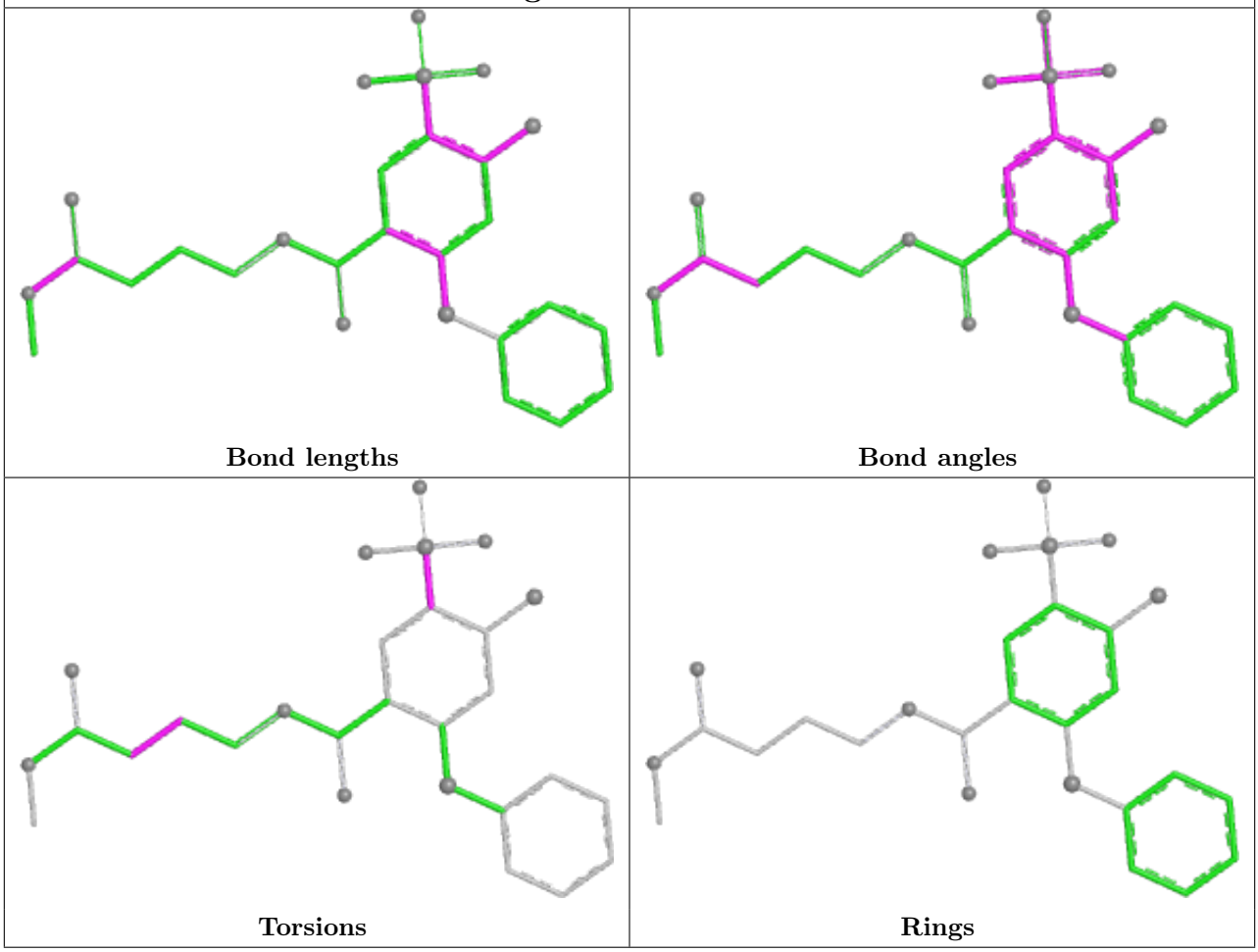

Ligand J92 C 302

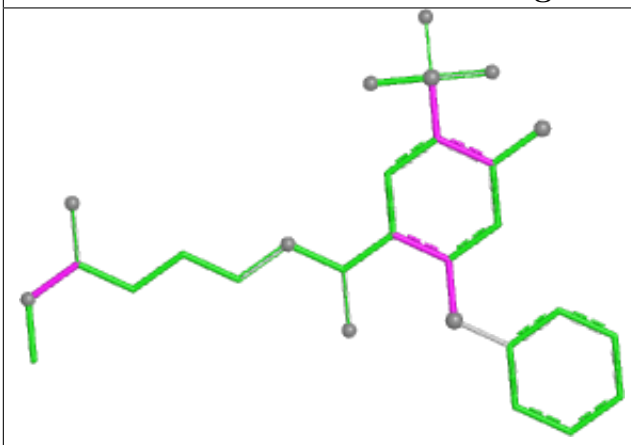

Bond lengths

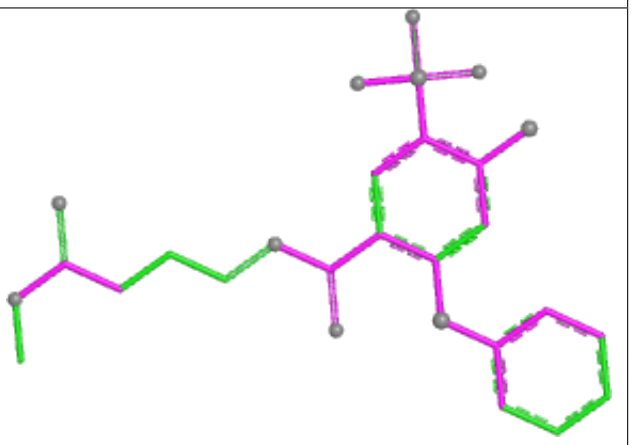

Bond angles

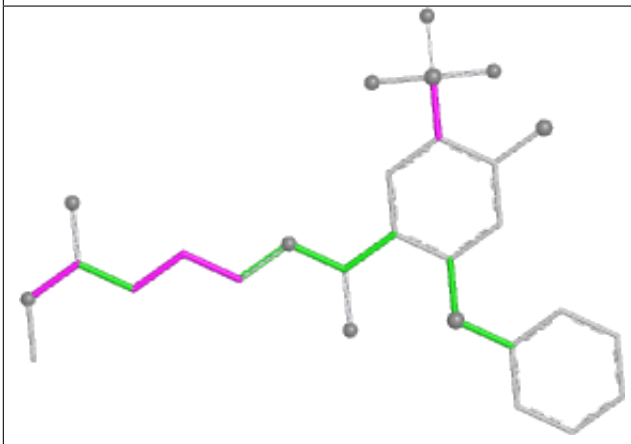

Torsions

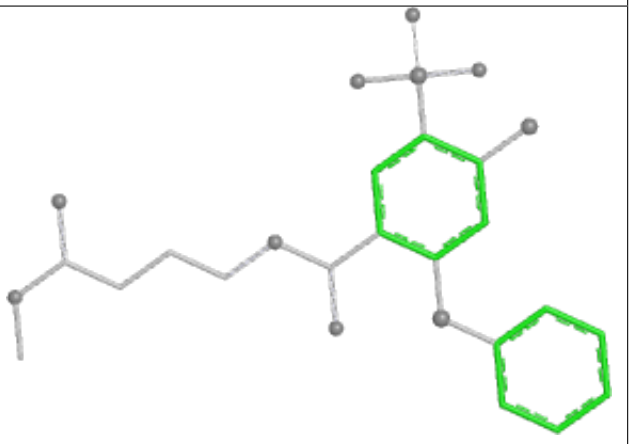

Rings

Ligand J92 D 302

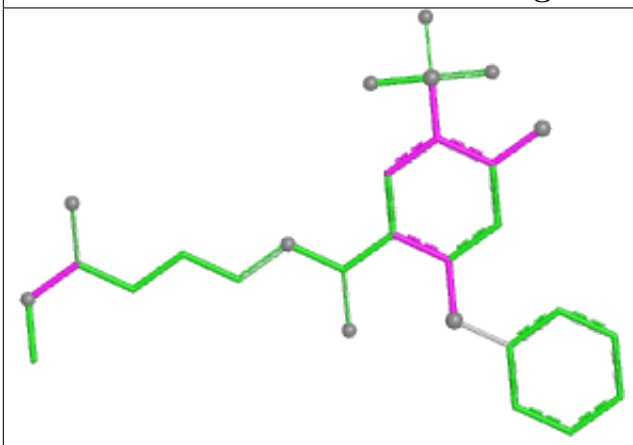

Bond lengths

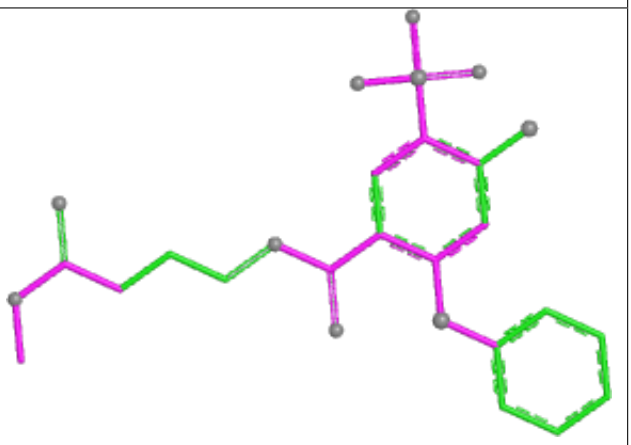

Bond angles

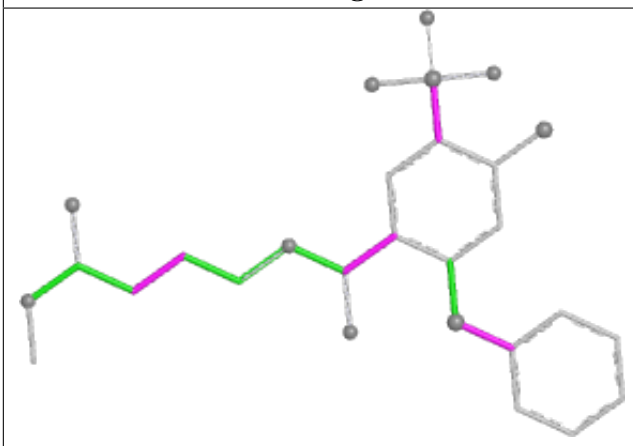

Torsions

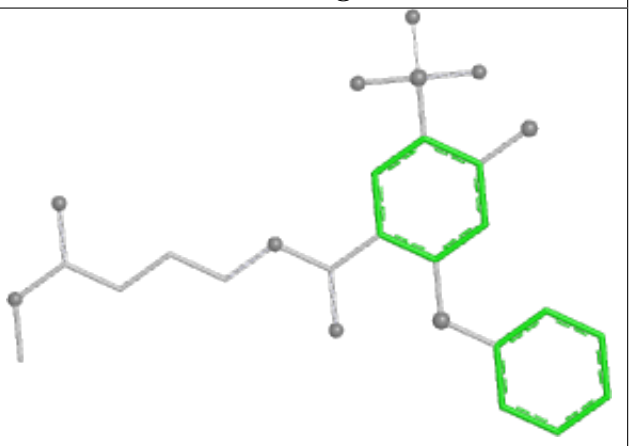

Rings

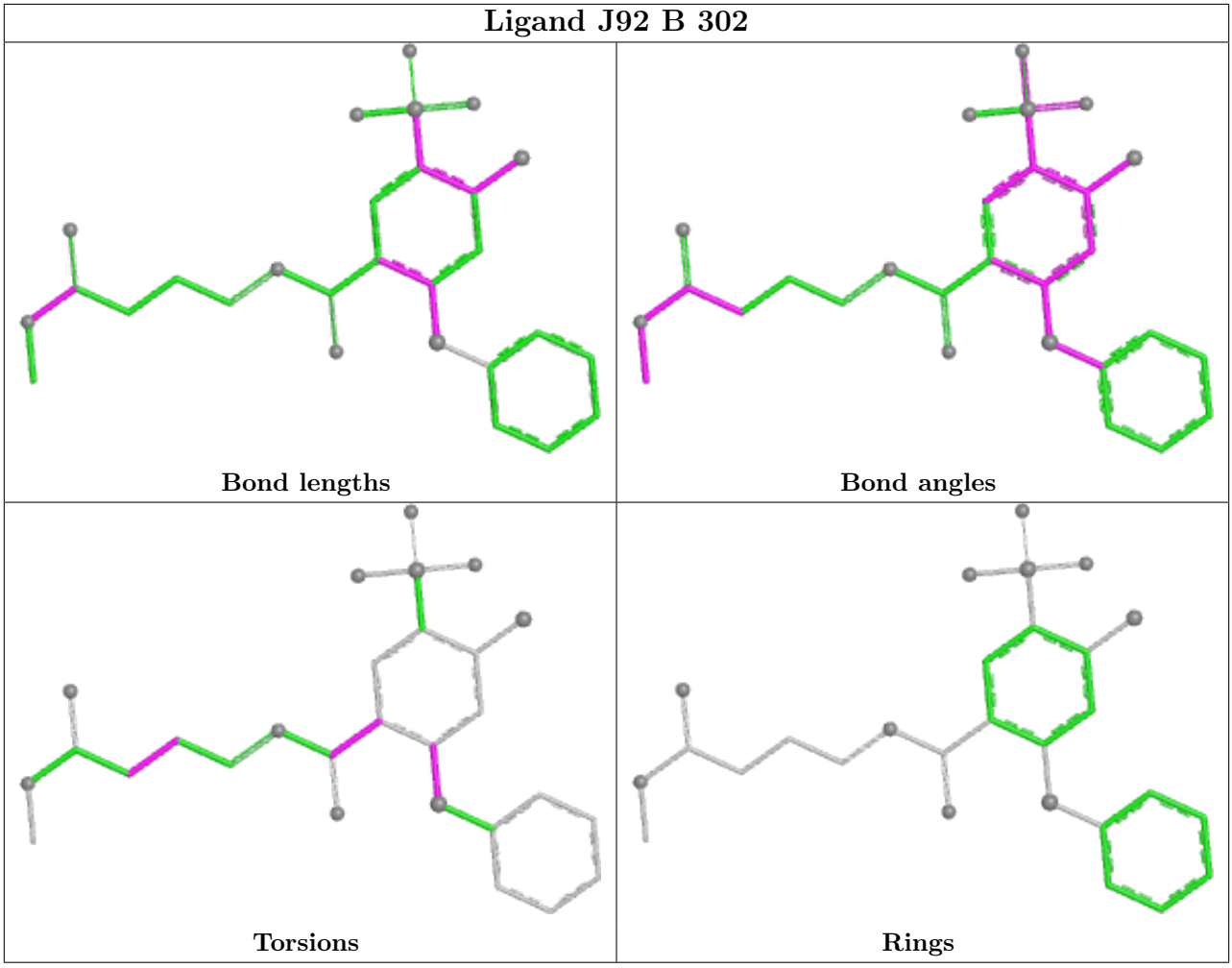

5.7 Other polymers (i)

There are no such residues in this entry.

5.8 Polymer linkage issues (i)

The following chains have linkage breaks:

Mol	Chain	Number of breaks
1	B	1
1	A	1

All chain breaks are listed below:

Model	Chain	Residue-1	Atom-1	Residue-2	Atom-2	Distance (Å)
1	B	125:THR	C	127:ALA	N	1.70
1	A	11:PRO	C	15:PRO	N	1.67

6 Fit of model and data (i)

6.1 Protein, DNA and RNA chains (i)

EDS was not executed - this section is therefore empty.

6.2 Non-standard residues in protein, DNA, RNA chains (i)

EDS was not executed - this section is therefore empty.

6.3 Carbohydrates (i)

EDS was not executed - this section is therefore empty.

6.4 Ligands (i)

EDS was not executed - this section is therefore empty.

6.5 Other polymers (i)

EDS was not executed - this section is therefore empty.