Full wwPDB X-ray Structure Validation Report (i)

Dec 10, 2023 – 04:28 am GMT

PDB ID	:	1OIJ
Title	:	Crystal structure of the alkylsulfatase AtsK, a non-heme Fe(II) alphaketoglutarate dependent Dioxygenase in complex with alphaketoglutarate
Authors	:	Mueller, I.; Kahnert, A.; Pape, T.; Dierks, T.; Meyer-Klauke, W.; Kertesz, M.A.; Uson, I.
Deposited on	:	2003-06-18
Resolution	:	2.10 Å(reported)

This is a Full wwPDB X-ray Structure Validation Report for a publicly released PDB entry.

We welcome your comments at *validation@mail.wwpdb.org*
A user guide is available at
https://www.wwpdb.org/validation/2017/XrayValidationReportHelp
with specific help available everywhere you see the (i) symbol.

The types of validation reports are described at
http://www.wwpdb.org/validation/2017/FAQs#types.

The following versions of software and data (see references (i)) were used in the production of this report:

MolProbity	:	4.02b-467
Mogul	:	1.8.4, CSD as541be (2020)
Xtriage (Phenix)	:	1.13
EDS	:	2.36
Percentile statistics	:	20191225.v01 (using entries in the PDB archive December 25th 2019)
Refmac	:	5.8.0158
CCP4	:	7.0.044 (Gargrove)
Ideal geometry (proteins)	:	Engh & Huber (2001)
Ideal geometry (DNA, RNA)	:	Parkinson et al. (1996)
Validation Pipeline (wwPDB-VP)	:	2.36

1 Overall quality at a glance (i)

The following experimental techniques were used to determine the structure:
X-RAY DIFFRACTION

The reported resolution of this entry is 2.10 Å.

Percentile scores (ranging between 0-100) for global validation metrics of the entry are shown in the following graphic. The table shows the number of entries on which the scores are based.

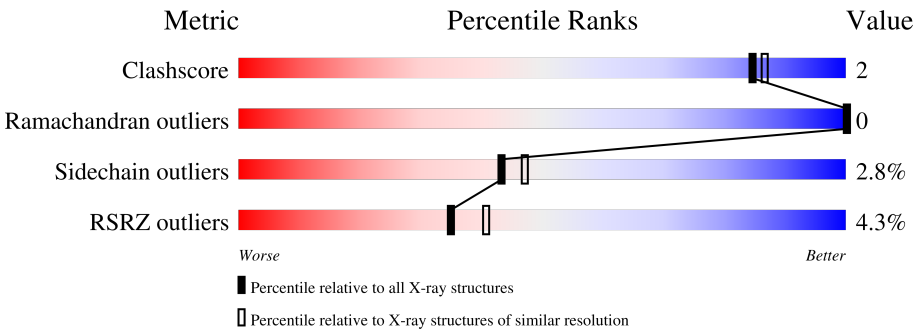

Metric	Whole archive (#Entries)	Similar resolution (#Entries, resolution range(Å))
Clashscore	141614	5710 (2.10-2.10)
Ramachandran outliers	138981	5647 (2.10-2.10)
Sidechain outliers	138945	5648 (2.10-2.10)
RSRZ outliers	127900	5083 (2.10-2.10)

The table below summarises the geometric issues observed across the polymeric chains and their fit to the electron density. The red, orange, yellow and green segments of the lower bar indicate the fraction of residues that contain outliers for >=3, 2, 1 and 0 types of geometric quality criteria respectively. A grey segment represents the fraction of residues that are not modelled. The numeric value for each fraction is indicated below the corresponding segment, with a dot representing fractions <=5% The upper red bar (where present) indicates the fraction of residues that have poor fit to the electron density. The numeric value is given above the bar.

Mol	Chain	Length	Quality of chain
1	A	301	4% 77% 6% • 16%
2	B	301	5% 77% 6% • 15%
2	D	301	2% 73% 5% • 22%
3	C	301	3% 72% 5% • 21%

2 Entry composition (i)

There are 6 unique types of molecules in this entry. The entry contains 8458 atoms, of which 0 are hydrogens and 0 are deuteriums.

In the tables below, the ZeroOcc column contains the number of atoms modelled with zero occupancy, the AltConf column contains the number of residues with at least one atom in alternate conformation and the Trace column contains the number of residues modelled with at most 2 atoms.

- Molecule 1 is a protein called PUTATIVE ALKYLSULFATASE ATSK.

Mol	Chain	Residues	Atoms				ZeroOcc	AltConf	Trace
			Total	C	N	O			
1	A	254	1995	1261	370	364	0	0	0

There is a discrepancy between the modelled and reference sequences:

Chain	Residue	Modelled	Actual	Comment	Reference
A	165	ARG	GLU	conflict	UNP Q9WWU5

- Molecule 2 is a protein called PUTATIVE ALKYLSULFATASE ATSK.

Mol	Chain	Residues	Atoms				ZeroOcc	AltConf	Trace
			Total	C	N	O			
2	B	255	2002	1264	368	370	0	1	0
2	D	236	1850	1170	340	340	0	1	0

- Molecule 3 is a protein called PUTATIVE ALKYLSULFATASE ATSK.

Mol	Chain	Residues	Atoms				ZeroOcc	AltConf	Trace
			Total	C	N	O			
3	C	238	1876	1186	346	344	0	1	0

There is a discrepancy between the modelled and reference sequences:

Chain	Residue	Modelled	Actual	Comment	Reference
C	293	TYR	GLN	conflict	UNP Q9WWU5

- Molecule 4 is SODIUM ION (three-letter code: NA) (formula: Na).

Mol	Chain	Residues	Atoms		ZeroOcc	AltConf
			Total	Na		
4	A	1	1	1	0	0

Continued on next page...

Continued from previous page...

Mol	Chain	Residues	Atoms	ZeroOcc	AltConf
4	B	1	Total Na 1 1	0	0
4	C	1	Total Na 1 1	0	0
4	D	1	Total Na 1 1	0	0

- Molecule 5 is 2-OXOGLUTARIC ACID (three-letter code: AKG) (formula: $C_5H_6O_5$).

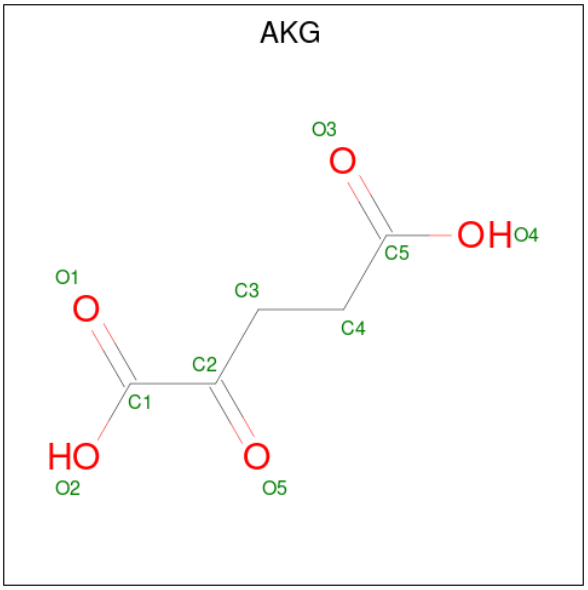

Mol	Chain	Residues	Atoms	ZeroOcc	AltConf
5	A	1	Total C O 10 5 5	0	0
5	B	1	Total C O 10 5 5	0	0
5	C	1	Total C O 10 5 5	0	0
5	D	1	Total C O 10 5 5	0	0

- Molecule 6 is water.

Mol	Chain	Residues	Atoms	ZeroOcc	AltConf
6	A	171	Total O 171 171	0	0
6	B	191	Total O 191 191	0	0

Continued on next page...

Continued from previous page...

Mol	Chain	Residues	Atoms		ZeroOcc	AltConf
			Total	O		
6	C	163	163	163	0	0
			Total	O		
6	D	166	166	166	0	0

3 Residue-property plots (i)

These plots are drawn for all protein, RNA, DNA and oligosaccharide chains in the entry. The first graphic for a chain summarises the proportions of the various outlier classes displayed in the second graphic. The second graphic shows the sequence view annotated by issues in geometry and electron density. Residues are color-coded according to the number of geometric quality criteria for which they contain at least one outlier: green = 0, yellow = 1, orange = 2 and red = 3 or more. A red dot above a residue indicates a poor fit to the electron density (RSRZ > 2). Stretches of 2 or more consecutive residues without any outlier are shown as a green connector. Residues present in the sample, but not in the model, are shown in grey.

• Molecule 1: PUTATIVE ALKYLSULFATASE ATSK

Chain A:

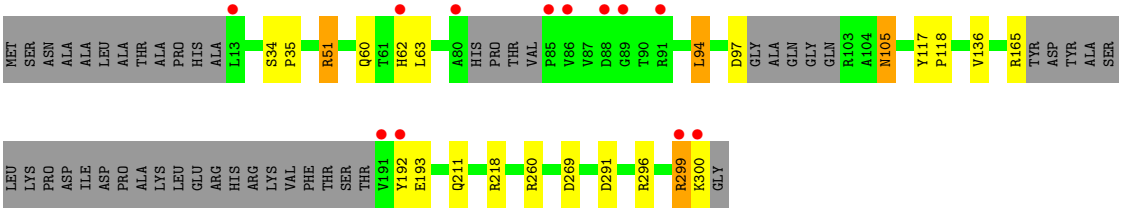

• Molecule 2: PUTATIVE ALKYLSULFATASE ATSK

Chain B:

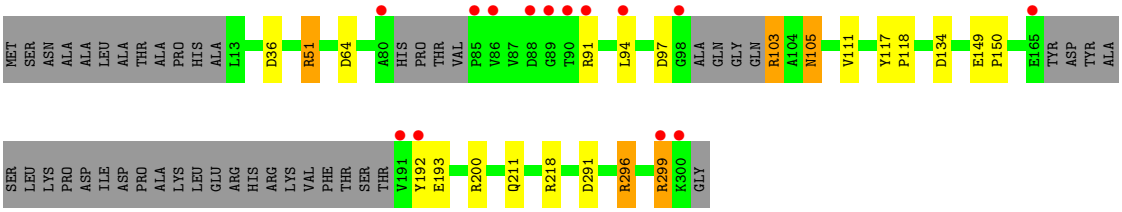

• Molecule 2: PUTATIVE ALKYLSULFATASE ATSK

Chain D:

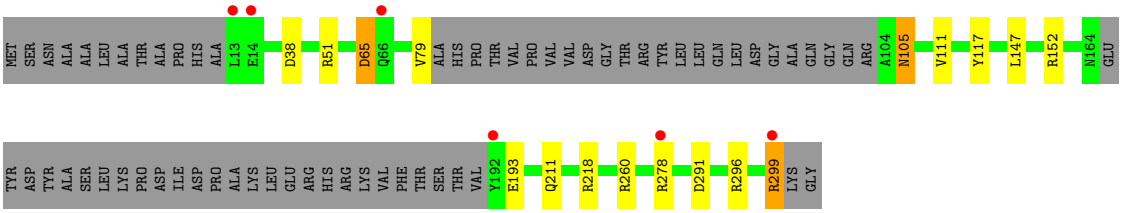

• Molecule 3: PUTATIVE ALKYLSULFATASE ATSK

Chain C:

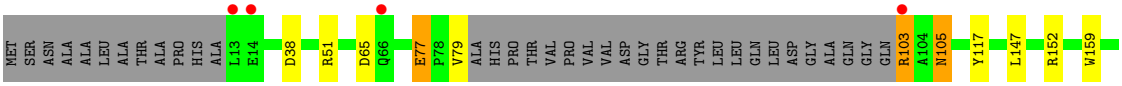

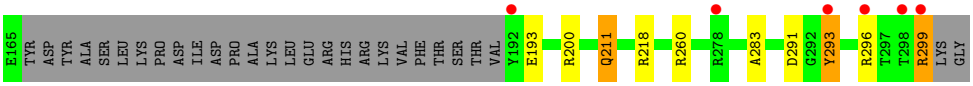
E165
TYR
ASP
TYR
ALA
SER
LEU
LYS
PRO
ASP
ILE
ASP
PRO
ALA
LYS
LEU
GLU
ARG
HIS
ARG
LYS
VAL
PHE
THR
SER
THR
VAL
Y192
E193
R200
Q211
R218
R260
R278
A283
D291
G292
Y293
R296
T297
T298
R299
LYS
GLY

4 Data and refinement statistics (i)

Property	Value	Source
Space group	P 21 21 21	Depositor
Cell constants a, b, c, α, β, γ	72.45Å 144.88Å 160.69Å 90.00° 90.00° 90.00°	Depositor
Resolution (Å)	38.92 – 2.10 38.98 – 2.07	Depositor EDS
% Data completeness (in resolution range)	100.0 (38.92-2.10) 99.7 (38.98-2.07)	Depositor EDS
R_{merge}	0.10	Depositor
R_{sym}	(Not available)	Depositor
$< I/\sigma(I) >$ [1]	1.69 (at 2.06Å)	Xtriage
Refinement program	REFMAC 5.1.19	Depositor
R, R_{free}	0.191 , 0.215 0.193 , (Not available)	Depositor DCC
R_{free} test set	No test flags present.	wwPDB-VP
Wilson B-factor (Å^2)	32.0	Xtriage
Anisotropy	0.414	Xtriage
Bulk solvent k_{sol}(e/Å^3), B_{sol}(Å^2)	0.37 , 56.1	EDS
L-test for twinning[2]	$< \|L\| > = 0.49$, $< L^2 > = 0.33$	Xtriage
Estimated twinning fraction	No twinning to report.	Xtriage
F_o,F_c correlation	0.95	EDS
Total number of atoms	8458	wwPDB-VP
Average B, all atoms (Å^2)	35.0	wwPDB-VP

Xtriage's analysis on translational NCS is as follows: *The analyses of the Patterson function reveals a significant off-origin peak that is 33.05 % of the origin peak, indicating pseudo-translational symmetry. The chance of finding a peak of this or larger height randomly in a structure without pseudo-translational symmetry is equal to 8.5133e-04. The detected translational NCS is most likely also responsible for the elevated intensity ratio.*

[1]Intensities estimated from amplitudes.

[2]Theoretical values of $< |L| >$, $< L^2 >$ for acentric reflections are 0.5, 0.333 respectively for untwinned datasets, and 0.375, 0.2 for perfectly twinned datasets.

5 Model quality (i)

5.1 Standard geometry (i)

Bond lengths and bond angles in the following residue types are not validated in this section: NA, AKG

The Z score for a bond length (or angle) is the number of standard deviations the observed value is removed from the expected value. A bond length (or angle) with $|Z| > 5$ is considered an outlier worth inspection. RMSZ is the root-mean-square of all Z scores of the bond lengths (or angles).

Mol	Chain	Bond lengths		Bond angles	
		RMSZ	$\#\|Z\|>5$	RMSZ	$\#\|Z\|>5$
1	A	0.88	1/2039 (0.0%)	1.00	14/2775 (0.5%)
2	B	0.86	0/2050	1.09	16/2791 (0.6%)
2	D	0.83	0/1897	1.01	12/2585 (0.5%)
3	C	0.89	0/1924	1.10	14/2621 (0.5%)
All	All	0.87	1/7910 (0.0%)	1.05	56/10772 (0.5%)

All (1) bond length outliers are listed below:

Mol	Chain	Res	Type	Atoms	Z	Observed(Å)	Ideal(Å)
1	A	136	VAL	CB-CG1	5.00	1.63	1.52

All (56) bond angle outliers are listed below:

Mol	Chain	Res	Type	Atoms	Z	Observed(^{o})	Ideal(^{o})
2	B	296	ARG	NE-CZ-NH2	-16.82	111.89	120.30
3	C	218	ARG	NE-CZ-NH1	-16.02	112.29	120.30
2	B	296	ARG	NE-CZ-NH1	14.72	127.66	120.30
3	C	218	ARG	NE-CZ-NH2	14.28	127.44	120.30
1	A	51	ARG	NE-CZ-NH1	11.79	126.19	120.30
2	B	51	ARG	NE-CZ-NH2	-11.52	114.54	120.30
2	D	51	ARG	NE-CZ-NH2	11.51	126.05	120.30
2	D	51	ARG	NE-CZ-NH1	-11.44	114.58	120.30
2	B	51	ARG	NE-CZ-NH1	11.33	125.96	120.30
3	C	51	ARG	NE-CZ-NH1	-11.01	114.80	120.30
3	C	51	ARG	NE-CZ-NH2	10.73	125.67	120.30
2	D	299	ARG	NE-CZ-NH2	10.56	125.58	120.30
1	A	51	ARG	NE-CZ-NH2	-10.38	115.11	120.30
2	D	299	ARG	NE-CZ-NH1	-10.34	115.13	120.30
3	C	299	ARG	NE-CZ-NH1	-10.01	115.29	120.30
3	C	299	ARG	NE-CZ-NH2	9.61	125.10	120.30

Continued on next page...

Continued from previous page...

Mol	Chain	Res	Type	Atoms	Z	Observed(^{o})	Ideal(^{o})
1	A	299	ARG	NE-CZ-NH2	-9.44	115.58	120.30
2	B	299	ARG	NE-CZ-NH1	9.23	124.92	120.30
2	B	299	ARG	NE-CZ-NH2	-9.23	115.68	120.30
1	A	299	ARG	NE-CZ-NH1	9.00	124.80	120.30
1	A	296	ARG	NE-CZ-NH1	-7.91	116.35	120.30
1	A	218	ARG	NE-CZ-NH2	-7.50	116.55	120.30
2	D	296	ARG	NE-CZ-NH1	-7.27	116.67	120.30
3	C	65	ASP	CB-CG-OD2	7.06	124.66	118.30
2	B	296	ARG	CD-NE-CZ	7.01	133.42	123.60
3	C	296	ARG	NE-CZ-NH1	-6.98	116.81	120.30
3	C	218	ARG	CD-NE-CZ	6.79	133.11	123.60
2	D	218	ARG	NE-CZ-NH2	-6.70	116.95	120.30
2	B	218	ARG	NE-CZ-NH2	-6.59	117.00	120.30
1	A	51	ARG	CD-NE-CZ	6.20	132.28	123.60
1	A	94	LEU	CA-CB-CG	6.18	129.51	115.30
1	A	97	ASP	CB-CG-OD2	6.13	123.82	118.30
2	B	94	LEU	CA-CB-CG	6.09	129.30	115.30
2	D	296	ARG	NE-CZ-NH2	6.06	123.33	120.30
3	C	260	ARG	NE-CZ-NH1	-5.82	117.39	120.30
2	B	51	ARG	CD-NE-CZ	5.79	131.70	123.60
1	A	260	ARG	NE-CZ-NH1	-5.75	117.42	120.30
2	D	65	ASP	CB-CG-OD2	5.74	123.46	118.30
2	B	134	ASP	CB-CG-OD2	5.61	123.35	118.30
1	A	296	ARG	NE-CZ-NH2	5.52	123.06	120.30
2	B	97	ASP	CB-CG-OD2	5.43	123.19	118.30
2	D	38	ASP	CB-CG-OD2	5.43	123.19	118.30
3	C	38	ASP	CB-CG-OD2	5.43	123.19	118.30
1	A	291	ASP	CB-CG-OD2	5.33	123.10	118.30
2	B	103	ARG	NE-CZ-NH1	-5.28	117.66	120.30
1	A	269	ASP	CB-CG-OD2	5.28	123.05	118.30
2	B	291	ASP	CB-CG-OD2	5.26	123.03	118.30
1	A	218	ARG	NE-CZ-NH1	5.19	122.89	120.30
2	D	291	ASP	CB-CG-OD2	5.16	122.95	118.30
3	C	103	ARG	NE-CZ-NH2	-5.13	117.74	120.30
3	C	296	ARG	NE-CZ-NH2	5.12	122.86	120.30
3	C	51	ARG	CD-NE-CZ	5.09	130.72	123.60
2	B	36	ASP	CB-CG-OD2	5.08	122.88	118.30
2	B	218	ARG	NE-CZ-NH1	5.08	122.84	120.30
2	D	51	ARG	CD-NE-CZ	5.04	130.65	123.60
2	D	260	ARG	NE-CZ-NH2	5.00	122.80	120.30

There are no chirality outliers.

There are no planarity outliers.

5.2 Too-close contacts (i)

In the following table, the Non-H and H(model) columns list the number of non-hydrogen atoms and hydrogen atoms in the chain respectively. The H(added) column lists the number of hydrogen atoms added and optimized by MolProbity. The Clashes column lists the number of clashes within the asymmetric unit, whereas Symm-Clashes lists symmetry-related clashes.

Mol	Chain	Non-H	H(model)	H(added)	Clashes	Symm-Clashes
1	A	1995	0	1975	8	0
2	B	2002	0	1968	8	0
2	D	1850	0	1815	6	0
3	C	1876	0	1840	14	0
4	A	1	0	0	0	0
4	B	1	0	0	0	0
4	C	1	0	0	0	0
4	D	1	0	0	0	0
5	A	10	0	4	0	0
5	B	10	0	4	0	0
5	C	10	0	4	0	0
5	D	10	0	4	0	0
6	A	171	0	0	1	0
6	B	191	0	0	2	0
6	C	163	0	0	0	0
6	D	166	0	0	0	0
All	All	8458	0	7614	36	0

The all-atom clashscore is defined as the number of clashes found per 1000 atoms (including hydrogen atoms). The all-atom clashscore for this structure is 2.

All (36) close contacts within the same asymmetric unit are listed below, sorted by their clash magnitude.

Atom-1	Atom-2	Interatomic distance (Å)	Clash overlap (Å)
3:C:77:GLU:HG2	3:C:283:ALA:HB3	1.62	0.82
3:C:291:ASP:OD1	3:C:293:TYR:CD2	2.40	0.75
3:C:291:ASP:OD1	3:C:293:TYR:CE2	2.46	0.69
2:D:117:TYR:OH	2:D:211[B]:GLN:NE2	2.25	0.69
2:D:105:ASN:HD22	2:D:105:ASN:H	1.43	0.64
1:A:105:ASN:H	1:A:105:ASN:HD22	1.46	0.62
2:B:105:ASN:H	2:B:105:ASN:HD22	1.48	0.61
3:C:77:GLU:CG	3:C:283:ALA:HB3	2.31	0.60

Continued on next page...

Continued from previous page...

Atom-1	Atom-2	Interatomic distance (Å)	Clash overlap (Å)
3:C:200:ARG:HB2	3:C:211[A]:GLN:HG2	1.83	0.60
3:C:105:ASN:HD22	3:C:105:ASN:H	1.49	0.60
2:B:103:ARG:HB3	6:B:2169:HOH:O	2.03	0.58
3:C:159:TRP:HZ2	3:C:293:TYR:CD2	2.24	0.56
3:C:193:GLU:HB2	3:C:299:ARG:HB2	1.88	0.56
1:A:193:GLU:HB2	1:A:299:ARG:HB2	1.90	0.54
2:D:147:LEU:HB2	2:D:152:ARG:HG2	1.91	0.53
2:D:193:GLU:HB2	2:D:299:ARG:HB2	1.88	0.53
2:B:105:ASN:HD22	2:B:105:ASN:N	2.08	0.51
3:C:291:ASP:OD2	3:C:293:TYR:CZ	2.63	0.51
2:B:64:ASP:HB2	6:B:2049:HOH:O	2.10	0.50
2:B:193:GLU:HB2	2:B:299:ARG:HB2	1.93	0.50
1:A:105:ASN:HD22	1:A:105:ASN:N	2.07	0.47
1:A:211:GLN:HG3	6:A:2103:HOH:O	2.13	0.47
2:D:105:ASN:HD22	2:D:105:ASN:N	2.12	0.47
2:B:200:ARG:HB2	2:B:211[A]:GLN:HG2	1.96	0.47
1:A:117:TYR:HB2	1:A:118:PRO:HD2	1.98	0.46
2:D:65:ASP:OD1	2:D:278:ARG:HD3	2.15	0.46
3:C:291:ASP:OD2	3:C:293:TYR:CE1	2.69	0.45
3:C:147:LEU:HB2	3:C:152:ARG:HG2	1.97	0.45
1:A:60:GLN:HA	1:A:62:HIS:CE1	2.52	0.45
1:A:34:SER:HB2	1:A:35:PRO:CD	2.47	0.44
3:C:77:GLU:HG2	3:C:283:ALA:CB	2.39	0.42
3:C:105:ASN:HD22	3:C:105:ASN:N	2.14	0.42
2:B:117:TYR:HB2	2:B:118:PRO:HD2	2.01	0.41
3:C:117:TYR:OH	3:C:211[A]:GLN:NE2	2.54	0.41
1:A:117:TYR:HB2	1:A:118:PRO:CD	2.50	0.41
2:B:149:GLU:N	2:B:150:PRO:CD	2.84	0.41

There are no symmetry-related clashes.

5.3 Torsion angles (i)

5.3.1 Protein backbone (i)

In the following table, the Percentiles column shows the percent Ramachandran outliers of the chain as a percentile score with respect to all X-ray entries followed by that with respect to entries of similar resolution.

The Analysed column shows the number of residues for which the backbone conformation was analysed, and the total number of residues.

Mol	Chain	Analysed	Favoured	Allowed	Outliers	Percentiles	
1	A	246/301 (82%)	239 (97%)	7 (3%)	0	100	100
2	B	248/301 (82%)	240 (97%)	8 (3%)	0	100	100
2	D	231/301 (77%)	224 (97%)	7 (3%)	0	100	100
3	C	233/301 (77%)	224 (96%)	9 (4%)	0	100	100
All	All	958/1204 (80%)	927 (97%)	31 (3%)	0	100	100

There are no Ramachandran outliers to report.

5.3.2 Protein sidechains (i)

In the following table, the Percentiles column shows the percent sidechain outliers of the chain as a percentile score with respect to all X-ray entries followed by that with respect to entries of similar resolution.

The Analysed column shows the number of residues for which the sidechain conformation was analysed, and the total number of residues.

Mol	Chain	Analysed	Rotameric	Outliers	Percentiles	
1	A	207/244 (85%)	200 (97%)	7 (3%)	37	39
2	B	208/244 (85%)	202 (97%)	6 (3%)	42	46
2	D	191/244 (78%)	188 (98%)	3 (2%)	62	69
3	C	194/244 (80%)	187 (96%)	7 (4%)	35	36
All	All	800/976 (82%)	777 (97%)	23 (3%)	43	46

All (23) residues with a non-rotameric sidechain are listed below:

Mol	Chain	Res	Type
1	A	51	ARG
1	A	63	LEU
1	A	94	LEU
1	A	105	ASN
1	A	165	ARG
1	A	192	TYR
1	A	300	LYS
2	B	51	ARG
2	B	91	ARG
2	B	105	ASN
2	B	111	VAL
2	B	192	TYR
2	B	296	ARG

Continued on next page...

Continued from previous page...

Mol	Chain	Res	Type
3	C	77	GLU
3	C	79	VAL
3	C	103	ARG
3	C	105	ASN
3	C	211[A]	GLN
3	C	211[B]	GLN
3	C	293	TYR
2	D	79	VAL
2	D	105	ASN
2	D	111	VAL

Sometimes sidechains can be flipped to improve hydrogen bonding and reduce clashes. All (7) such sidechains are listed below:

Mol	Chain	Res	Type
1	A	105	ASN
1	A	145	GLN
2	B	105	ASN
2	B	145	GLN
3	C	105	ASN
3	C	145	GLN
2	D	105	ASN

5.3.3 RNA (i)

There are no RNA molecules in this entry.

5.4 Non-standard residues in protein, DNA, RNA chains (i)

There are no non-standard protein/DNA/RNA residues in this entry.

5.5 Carbohydrates (i)

There are no monosaccharides in this entry.

5.6 Ligand geometry (i)

Of 8 ligands modelled in this entry, 4 are monoatomic - leaving 4 for Mogul analysis.

In the following table, the Counts columns list the number of bonds (or angles) for which Mogul statistics could be retrieved, the number of bonds (or angles) that are observed in the model and the number of bonds (or angles) that are defined in the Chemical Component Dictionary. The Link column lists molecule types, if any, to which the group is linked. The Z score for a bond length (or angle) is the number of standard deviations the observed value is removed from the expected value. A bond length (or angle) with $|Z| > 2$ is considered an outlier worth inspection. RMSZ is the root-mean-square of all Z scores of the bond lengths (or angles).

Mol	Type	Chain	Res	Link	Bond lengths			Bond angles		
					Counts	RMSZ	$\#\|Z\| > 2$	Counts	RMSZ	$\#\|Z\| > 2$
5	AKG	C	1301	4	9,9,9	1.68	2 (22%)	11,11,11	2.39	4 (36%)
5	AKG	D	1301	4	9,9,9	1.45	2 (22%)	11,11,11	2.43	2 (18%)
5	AKG	B	1302	4	9,9,9	1.06	1 (11%)	11,11,11	2.09	4 (36%)
5	AKG	A	1302	4	9,9,9	1.39	2 (22%)	11,11,11	2.95	6 (54%)

In the following table, the Chirals column lists the number of chiral outliers, the number of chiral centers analysed, the number of these observed in the model and the number defined in the Chemical Component Dictionary. Similar counts are reported in the Torsion and Rings columns. '-' means no outliers of that kind were identified.

Mol	Type	Chain	Res	Link	Chirals	Torsions	Rings
5	AKG	C	1301	4	-	0/9/9/9	-
5	AKG	D	1301	4	-	1/9/9/9	-
5	AKG	B	1302	4	-	2/9/9/9	-
5	AKG	A	1302	4	-	0/9/9/9	-

All (7) bond length outliers are listed below:

Mol	Chain	Res	Type	Atoms	Z	Observed(Å)	Ideal(Å)
5	C	1301	AKG	C2-C1	3.38	1.58	1.53
5	C	1301	AKG	C3-C2	2.92	1.54	1.51
5	A	1302	AKG	C2-C1	2.65	1.57	1.53
5	D	1301	AKG	C3-C2	2.55	1.54	1.51
5	A	1302	AKG	C3-C2	2.50	1.54	1.51
5	D	1301	AKG	C2-C1	2.35	1.56	1.53
5	B	1302	AKG	C3-C2	2.17	1.53	1.51

All (16) bond angle outliers are listed below:

Mol	Chain	Res	Type	Atoms	Z	Observed(^{o})	Ideal(^{o})
5	A	1302	AKG	C3-C2-C1	6.64	128.29	115.97
5	D	1301	AKG	C3-C2-C1	5.93	126.99	115.97
5	C	1301	AKG	C3-C2-C1	5.71	126.56	115.97

Continued on next page...

Continued from previous page...

Mol	Chain	Res	Type	Atoms	Z	Observed(^{o})	Ideal(^{o})
5	A	1302	AKG	O5-C2-C1	-4.46	112.97	119.43
5	B	1302	AKG	C3-C2-C1	4.43	124.19	115.97
5	D	1301	AKG	O5-C2-C1	-3.74	114.00	119.43
5	C	1301	AKG	O5-C2-C1	-3.01	115.07	119.43
5	A	1302	AKG	O4-C5-O3	-2.89	116.09	123.30
5	A	1302	AKG	O1-C1-C2	2.74	125.37	121.72
5	C	1301	AKG	O2-C1-O1	-2.63	117.60	123.61
5	B	1302	AKG	C4-C3-C2	-2.59	108.15	113.03
5	B	1302	AKG	O5-C2-C1	-2.56	115.72	119.43
5	A	1302	AKG	O2-C1-O1	-2.54	117.81	123.61
5	A	1302	AKG	O4-C5-C4	2.19	121.06	114.03
5	C	1301	AKG	O2-C1-C2	2.08	119.65	113.97
5	B	1302	AKG	O2-C1-C2	2.03	119.54	113.97

There are no chirality outliers.

All (3) torsion outliers are listed below:

Mol	Chain	Res	Type	Atoms
5	D	1301	AKG	C3-C4-C5-O4
5	B	1302	AKG	C3-C4-C5-O4
5	B	1302	AKG	C3-C4-C5-O3

There are no ring outliers.

No monomer is involved in short contacts.

5.7 Other polymers (i)

There are no such residues in this entry.

5.8 Polymer linkage issues (i)

There are no chain breaks in this entry.

6 Fit of model and data (i)

6.1 Protein, DNA and RNA chains (i)

In the following table, the column labelled '#RSRZ> 2' contains the number (and percentage) of RSRZ outliers, followed by percent RSRZ outliers for the chain as percentile scores relative to all X-ray entries and entries of similar resolution. The OWAB column contains the minimum, median, 95th percentile and maximum values of the occupancy-weighted average B-factor per residue. The column labelled 'Q< 0.9' lists the number of (and percentage) of residues with an average occupancy less than 0.9.

Mol	Chain	Analysed	<RSRZ>	#RSRZ>2			OWAB(Å^2)	Q<0.9
1	A	254/301 (84%)	-0.07	12 (4%)	31	37	21, 32, 57, 85	0
2	B	255/301 (84%)	-0.05	14 (5%)	25	31	21, 32, 58, 84	0
2	D	236/301 (78%)	-0.19	6 (2%)	57	62	21, 31, 49, 84	0
3	C	238/301 (79%)	-0.17	10 (4%)	36	42	21, 31, 51, 84	0
All	All	983/1204 (81%)	-0.12	42 (4%)	35	41	21, 31, 57, 85	0

All (42) RSRZ outliers are listed below:

Mol	Chain	Res	Type	RSRZ
3	C	293	TYR	5.3
1	A	191	VAL	5.1
1	A	192	TYR	4.9
2	B	192	TYR	4.9
1	A	300	LYS	4.4
2	B	191	VAL	4.1
2	D	192	TYR	3.9
3	C	192	TYR	3.8
1	A	80	ALA	3.7
1	A	86	VAL	3.4
3	C	299	ARG	3.3
1	A	299	ARG	3.0
3	C	13	LEU	3.0
2	B	299	ARG	2.9
1	A	88	ASP	2.9
3	C	298	THR	2.9
3	C	14	GLU	2.8
3	C	66	GLN	2.8
2	B	86	VAL	2.7
2	B	94	LEU	2.7
2	B	80	ALA	2.7

Continued on next page...

Continued from previous page...

Mol	Chain	Res	Type	RSRZ
2	D	66	GLN	2.6
1	A	62	HIS	2.6
2	D	13	LEU	2.6
2	B	98	GLY	2.6
3	C	296	ARG	2.5
1	A	91	ARG	2.5
2	B	88	ASP	2.4
2	D	14	GLU	2.4
2	B	89	GLY	2.4
1	A	13	LEU	2.3
1	A	85	PRO	2.3
2	B	300	LYS	2.3
2	D	299	ARG	2.3
2	B	91	ARG	2.3
3	C	278	ARG	2.3
2	D	278	ARG	2.2
2	B	85	PRO	2.2
2	B	165	GLU	2.1
3	C	103	ARG	2.1
1	A	89	GLY	2.0
2	B	90	THR	2.0

6.2 Non-standard residues in protein, DNA, RNA chains (i)

There are no non-standard protein/DNA/RNA residues in this entry.

6.3 Carbohydrates (i)

There are no monosaccharides in this entry.

6.4 Ligands (i)

In the following table, the Atoms column lists the number of modelled atoms in the group and the number defined in the chemical component dictionary. The B-factors column lists the minimum, median, 95th percentile and maximum values of B factors of atoms in the group. The column labelled 'Q< 0.9' lists the number of atoms with occupancy less than 0.9.

Mol	Type	Chain	Res	Atoms	RSCC	RSR	B-factors(Å^2)	Q<0.9
4	NA	B	1301	1/1	0.76	0.26	37,37,37,37	1
4	NA	A	1301	1/1	0.86	0.13	34,34,34,34	1

Continued on next page...

Continued from previous page...

Mol	Type	Chain	Res	Atoms	RSCC	RSR	B-factors(Å^2)	Q<0.9
5	AKG	A	1302	10/10	0.87	0.23	34,45,53,56	10
5	AKG	D	1301	10/10	0.87	0.17	31,42,53,56	10
5	AKG	C	1301	10/10	0.88	0.12	38,48,59,63	0
5	AKG	B	1302	10/10	0.90	0.26	34,44,55,56	10
4	NA	D	1300	1/1	0.93	0.14	33,33,33,33	1
4	NA	C	1300	1/1	0.98	0.09	31,31,31,31	0

6.5 Other polymers (i)

There are no such residues in this entry.