Full wwPDB X-ray Structure Validation Report (i)

Aug 29, 2023 – 08:41 AM EDT

PDB ID	:	3OH2
Title	:	Protein structure of USP from L. major bound to URIDINE-5'-DIPHOSPHATE-GALACTOSE
Authors	:	Dickmanns, A.; Damerow, S.; Neumann, P.; Schulz, E.-C.; Lamerz, A.; Routier, F.; Ficner, R.
Deposited on	:	2010-08-17
Resolution	:	2.14 Å(reported)

This is a Full wwPDB X-ray Structure Validation Report for a publicly released PDB entry.

We welcome your comments at *validation@mail.wwpdb.org*
A user guide is available at
https://www.wwpdb.org/validation/2017/XrayValidationReportHelp
with specific help available everywhere you see the (i) symbol.

The types of validation reports are described at
http://www.wwpdb.org/validation/2017/FAQs#types.

The following versions of software and data (see references (i)) were used in the production of this report:

MolProbity	:	4.02b-467
Mogul	:	1.8.5 (274361), CSD as541be (2020)
Xtriage (Phenix)	:	1.13
EDS	:	2.35
buster-report	:	1.1.7 (2018)
Percentile statistics	:	20191225.v01 (using entries in the PDB archive December 25th 2019)
Refmac	:	5.8.0158
CCP4	:	7.0.044 (Gargrove)
Ideal geometry (proteins)	:	Engh & Huber (2001)
Ideal geometry (DNA, RNA)	:	Parkinson et al. (1996)
Validation Pipeline (wwPDB-VP)	:	2.35

1 Overall quality at a glance (i)

The following experimental techniques were used to determine the structure:
X-RAY DIFFRACTION

The reported resolution of this entry is 2.14 Å.

Percentile scores (ranging between 0-100) for global validation metrics of the entry are shown in the following graphic. The table shows the number of entries on which the scores are based.

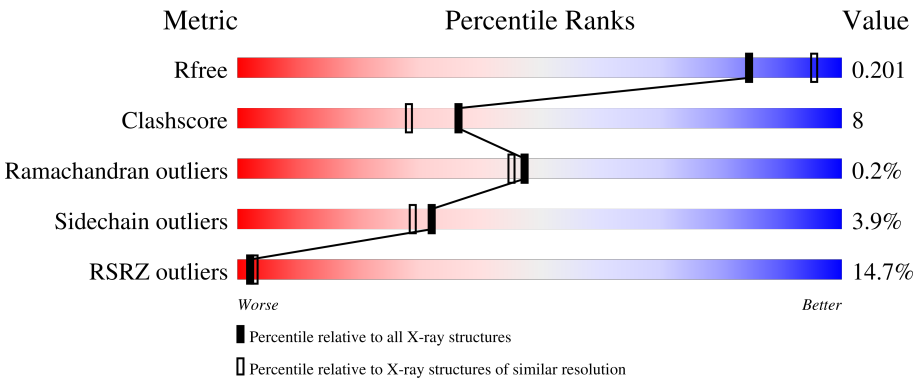

Metric	Whole archive (#Entries)	Similar resolution (#Entries, resolution range(Å))
R_{free}	130704	2523 (2.16-2.12)
Clashscore	141614	2653 (2.16-2.12)
Ramachandran outliers	138981	2618 (2.16-2.12)
Sidechain outliers	138945	2617 (2.16-2.12)
RSRZ outliers	127900	2485 (2.16-2.12)

The table below summarises the geometric issues observed across the polymeric chains and their fit to the electron density. The red, orange, yellow and green segments of the lower bar indicate the fraction of residues that contain outliers for >=3, 2, 1 and 0 types of geometric quality criteria respectively. A grey segment represents the fraction of residues that are not modelled. The numeric value for each fraction is indicated below the corresponding segment, with a dot representing fractions <=5% The upper red bar (where present) indicates the fraction of residues that have poor fit to the electron density. The numeric value is given above the bar.

Mol	Chain	Length	Quality of chain
1	A	641	13% 75% 14% • 10%

2 Entry composition (i)

There are 4 unique types of molecules in this entry. The entry contains 4829 atoms, of which 0 are hydrogens and 0 are deuteriums.

In the tables below, the ZeroOcc column contains the number of atoms modelled with zero occupancy, the AltConf column contains the number of residues with at least one atom in alternate conformation and the Trace column contains the number of residues modelled with at most 2 atoms.

- Molecule 1 is a protein called UDP-sugar pyrophosphorylase.

Mol	Chain	Residues	Atoms					ZeroOcc	AltConf	Trace
			Total	C	N	O	S			
1	A	579	4534	2879	787	850	18	0	3	0

There are 11 discrepancies between the modelled and reference sequences:

Chain	Residue	Modelled	Actual	Comment	Reference
A	631	MET	-	expression tag	UNP D3G6S4
A	632	ARG	-	expression tag	UNP D3G6S4
A	633	ARG	-	expression tag	UNP D3G6S4
A	634	LEU	-	expression tag	UNP D3G6S4
A	635	GLU	-	expression tag	UNP D3G6S4
A	636	HIS	-	expression tag	UNP D3G6S4
A	637	HIS	-	expression tag	UNP D3G6S4
A	638	HIS	-	expression tag	UNP D3G6S4
A	639	HIS	-	expression tag	UNP D3G6S4
A	640	HIS	-	expression tag	UNP D3G6S4
A	641	HIS	-	expression tag	UNP D3G6S4

- Molecule 2 is GALACTOSE-URIDINE-5'-DIPHOSPHATE (three-letter code: GDU) (formula: $C_{15}H_{24}N_2O_{17}P_2$).

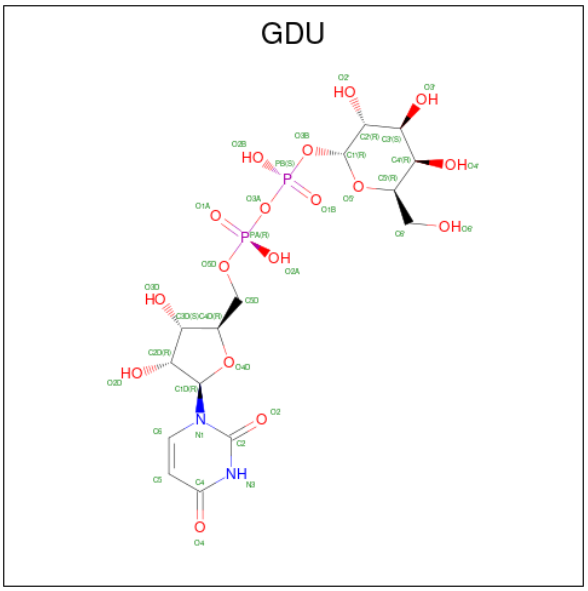

Mol	Chain	Residues	Atoms					ZeroOcc	AltConf
			Total	C	N	O	P		
2	A	1	36	15	2	17	2	0	0

- Molecule 3 is GLYCEROL (three-letter code: GOL) (formula: $C_3H_8O_3$).

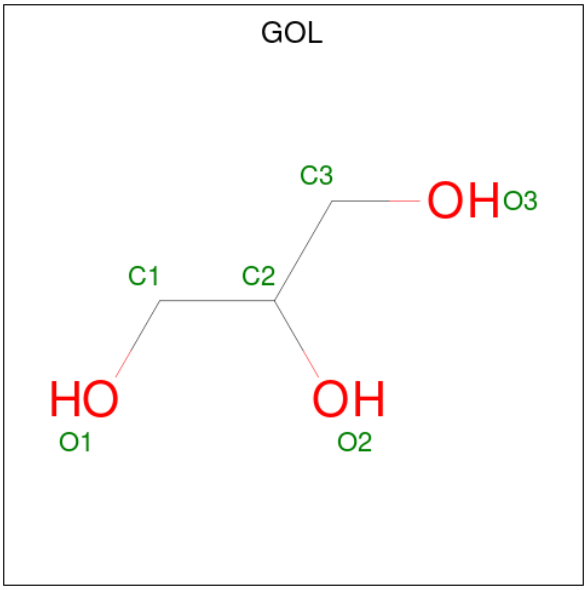

Mol	Chain	Residues	Atoms			ZeroOcc	AltConf
			Total	C	O		
3	A	1	6	3	3	0	0

- Molecule 4 is water.

Mol	Chain	Residues	Atoms		ZeroOcc	AltConf
			Total	O		
4	A	253	253	253	0	0

3 Residue-property plots (i)

These plots are drawn for all protein, RNA, DNA and oligosaccharide chains in the entry. The first graphic for a chain summarises the proportions of the various outlier classes displayed in the second graphic. The second graphic shows the sequence view annotated by issues in geometry and electron density. Residues are color-coded according to the number of geometric quality criteria for which they contain at least one outlier: green = 0, yellow = 1, orange = 2 and red = 3 or more. A red dot above a residue indicates a poor fit to the electron density (RSRZ > 2). Stretches of 2 or more consecutive residues without any outlier are shown as a green connector. Residues present in the sample, but not in the model, are shown in grey.

- Molecule 1: UDP-sugar pyrophosphorylase

Chain A:

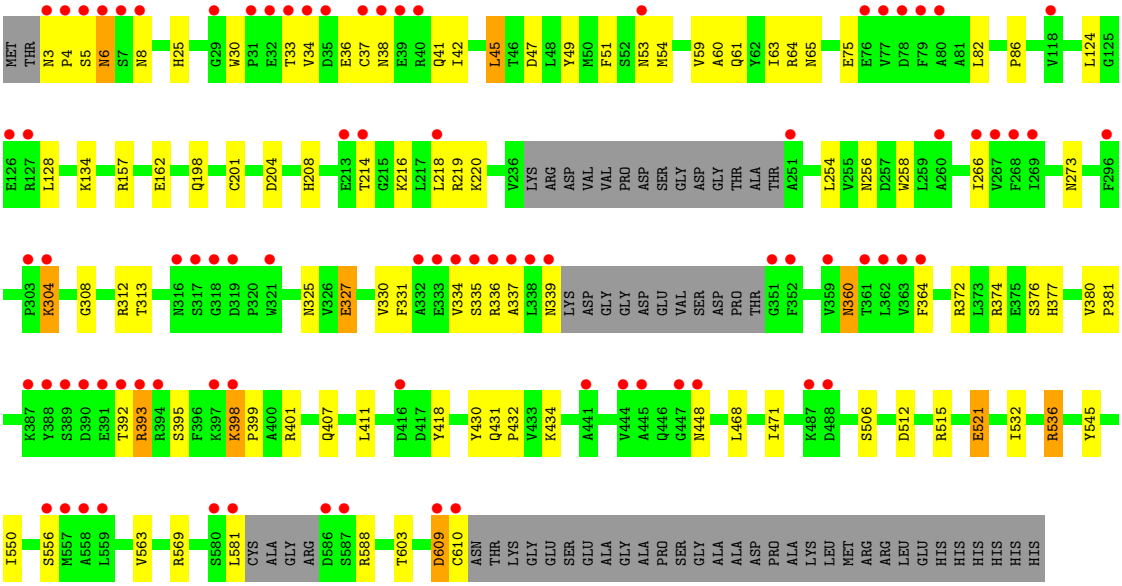

4 Data and refinement statistics (i)

Property	Value	Source
Space group	C 1 2 1	Depositor
Cell constants a, b, c, α, β, γ	107.43Å 121.91Å 61.41Å 90.00° 105.98° 90.00°	Depositor
Resolution (Å)	29.52 – 2.14 29.52 – 2.13	Depositor EDS
% Data completeness (in resolution range)	98.7 (29.52-2.14) 98.7 (29.52-2.13)	Depositor EDS
R_{merge}	0.05	Depositor
R_{sym}	0.05	Depositor
$< I/\sigma(I) >$ [1]	4.16 (at 2.14Å)	Xtriage
Refinement program	PHENIX 1.6.1_357	Depositor
R, R_{free}	0.168 , 0.203 0.165 , 0.201	Depositor DCC
R_{free} test set	2113 reflections (5.06%)	wwPDB-VP
Wilson B-factor (Å^2)	41.2	Xtriage
Anisotropy	0.404	Xtriage
Bulk solvent k_{sol}(e/Å^3), B_{sol}(Å^2)	0.34 , 55.5	EDS
L-test for twinning[2]	$< \|L\| > = 0.49$, $< L^2 > = 0.33$	Xtriage
Estimated twinning fraction	No twinning to report.	Xtriage
F_o,F_c correlation	0.97	EDS
Total number of atoms	4829	wwPDB-VP
Average B, all atoms (Å^2)	60.0	wwPDB-VP

Xtriage's analysis on translational NCS is as follows: *The largest off-origin peak in the Patterson function is 4.73% of the height of the origin peak. No significant pseudotranslation is detected.*

[1]Intensities estimated from amplitudes.

[2]Theoretical values of $< |L| >$, $< L^2 >$ for acentric reflections are 0.5, 0.333 respectively for untwinned datasets, and 0.375, 0.2 for perfectly twinned datasets.

5 Model quality (i)

5.1 Standard geometry (i)

Bond lengths and bond angles in the following residue types are not validated in this section: GDU, GOL

The Z score for a bond length (or angle) is the number of standard deviations the observed value is removed from the expected value. A bond length (or angle) with $|Z| > 5$ is considered an outlier worth inspection. RMSZ is the root-mean-square of all Z scores of the bond lengths (or angles).

Mol	Chain	Bond lengths		Bond angles	
		RMSZ	$\#\|Z\| >5$	RMSZ	$\#\|Z\| >5$
1	A	0.45	0/4628	0.59	0/6286

There are no bond length outliers.

There are no bond angle outliers.

There are no chirality outliers.

There are no planarity outliers.

5.2 Too-close contacts (i)

In the following table, the Non-H and H(model) columns list the number of non-hydrogen atoms and hydrogen atoms in the chain respectively. The H(added) column lists the number of hydrogen atoms added and optimized by MolProbity. The Clashes column lists the number of clashes within the asymmetric unit, whereas Symm-Clashes lists symmetry-related clashes.

Mol	Chain	Non-H	H(model)	H(added)	Clashes	Symm-Clashes
1	A	4534	0	4512	71	0
2	A	36	0	22	1	0
3	A	6	0	8	2	0
4	A	253	0	0	2	0
All	All	4829	0	4542	72	0

The all-atom clashscore is defined as the number of clashes found per 1000 atoms (including hydrogen atoms). The all-atom clashscore for this structure is 8.

All (72) close contacts within the same asymmetric unit are listed below, sorted by their clash magnitude.

Atom-1	Atom-2	Interatomic distance (Å)	Clash overlap (Å)
1:A:304:LYS:HG3	1:A:448:ASN:HD21	1.30	0.96
1:A:381:PRO:HG2	1:A:411:LEU:HD12	1.57	0.85
1:A:157:ARG:HH12	1:A:556:SER:HB3	1.44	0.82
1:A:304:LYS:HG3	1:A:448:ASN:ND2	1.96	0.81
1:A:308:GLY:HA3	1:A:325:ASN:HD21	1.48	0.78
1:A:256:ASN:ND2	1:A:374:ARG:HH21	1.83	0.75
1:A:201:CYS:SG	1:A:220:LYS:HD2	2.30	0.70
1:A:5:SER:HB2	1:A:8:ASN:HB2	1.74	0.69
1:A:3:ASN:N	1:A:4:PRO:HD3	2.08	0.68
1:A:521:GLU:H	1:A:521:GLU:CD	1.98	0.66
1:A:603:THR:HG23	3:A:643:GOL:H12	1.79	0.65
1:A:372:ARG:HD3	1:A:418:TYR:CZ	2.34	0.63
1:A:398:LYS:HD3	1:A:399:PRO:O	1.98	0.63
1:A:372:ARG:HD3	1:A:418:TYR:CE2	2.34	0.61
1:A:61:GLN:HE21	1:A:65:ASN:HD21	1.47	0.61
1:A:360:ASN:HD21	1:A:407:GLN:HB3	1.67	0.59
1:A:204:ASP:OD1	1:A:208:HIS:HD2	1.86	0.58
1:A:6:ASN:O	1:A:34:VAL:HG21	2.04	0.58
1:A:220:LYS:HZ1	1:A:398:LYS:HE2	1.67	0.58
1:A:3:ASN:N	1:A:4:PRO:CD	2.67	0.57
1:A:61:GLN:HE21	1:A:65:ASN:ND2	2.02	0.57
1:A:256:ASN:HD21	1:A:374:ARG:HH21	1.52	0.57
2:A:642:GDU:H6	2:A:642:GDU:H5'1	1.86	0.56
1:A:609:ASP:O	1:A:610:CYS:CB	2.53	0.56
1:A:273:ASN:ND2	1:A:431:GLN:H	2.04	0.56
1:A:30:TRP:HZ3	1:A:45:LEU:HD12	1.71	0.55
1:A:162:GLU:H	1:A:162:GLU:CD	2.12	0.53
1:A:86:PRO:HD3	1:A:312:ARG:HD2	1.92	0.52
1:A:51:PHE:HD2	1:A:54:MET:HE3	1.76	0.51
1:A:38:ASN:OD1	1:A:41:GLN:HG3	2.11	0.50
1:A:60:ALA:O	1:A:64[A]:ARG:HG3	2.11	0.50
1:A:330:VAL:O	1:A:334:VAL:HG23	2.11	0.50
1:A:380:VAL:HB	1:A:381:PRO:HD2	1.92	0.50
1:A:512:ASP:OD1	1:A:515:ARG:NH2	2.45	0.50
1:A:532[A]:ILE:HD13	4:A:740:HOH:O	2.13	0.49
1:A:82:LEU:HD12	1:A:313:THR:HG22	1.96	0.48
1:A:393:ARG:C	1:A:395:SER:H	2.17	0.48
1:A:37:CYS:HB2	1:A:42:ILE:HD11	1.96	0.48
1:A:430:TYR:CZ	1:A:432:PRO:HG3	2.49	0.47
1:A:304:LYS:H	1:A:304:LYS:HG2	1.52	0.47
1:A:157:ARG:HD2	1:A:506:SER:HA	1.97	0.47
1:A:5:SER:HB2	1:A:8:ASN:CB	2.41	0.46

Continued on next page...

Continued from previous page...

Atom-1	Atom-2	Interatomic distance (Å)	Clash overlap (Å)
1:A:218:LEU:CD2	1:A:399:PRO:HG2	2.45	0.46
1:A:468:LEU:O	1:A:471:ILE:HG12	2.15	0.46
1:A:545:TYR:HB2	1:A:569:ARG:HG2	1.98	0.45
1:A:51:PHE:CD2	1:A:54:MET:HE3	2.50	0.45
1:A:335:SER:O	1:A:337:ALA:N	2.49	0.45
1:A:581:LEU:HD12	1:A:581:LEU:C	2.36	0.45
1:A:51:PHE:HA	1:A:54:MET:HE3	1.98	0.45
1:A:603:THR:CG2	3:A:643:GOL:H12	2.44	0.45
1:A:218:LEU:HD12	4:A:808:HOH:O	2.16	0.45
1:A:327:GLU:HA	1:A:327:GLU:OE1	2.18	0.44
1:A:4:PRO:HB3	1:A:49:TYR:CE2	2.52	0.44
1:A:331:PHE:O	1:A:335:SER:HB2	2.18	0.43
1:A:536:ARG:HD2	1:A:556:SER:O	2.18	0.43
1:A:82:LEU:CD1	1:A:313:THR:HG22	2.49	0.43
1:A:198:GLN:HB3	1:A:219:ARG:HB3	2.01	0.43
1:A:25:HIS:CE1	1:A:208:HIS:HB3	2.54	0.42
1:A:550:ILE:HD13	1:A:563:VAL:HG21	2.00	0.42
1:A:304:LYS:HE3	1:A:304:LYS:HB3	1.90	0.42
1:A:331:PHE:O	1:A:335:SER:CB	2.68	0.42
1:A:59:VAL:O	1:A:63:ILE:HG13	2.20	0.42
1:A:124:LEU:HD23	1:A:124:LEU:HA	1.70	0.42
1:A:588:ARG:O	1:A:588:ARG:HG3	2.19	0.41
1:A:254:LEU:HG	1:A:258:TRP:CZ2	2.56	0.41
1:A:219:ARG:O	1:A:220:LYS:HG3	2.20	0.41
1:A:266:ILE:HG23	1:A:364:PHE:HB2	2.02	0.41
1:A:432:PRO:HB2	1:A:434:LYS:HG3	2.04	0.41
1:A:47:ASP:OD2	1:A:219:ARG:NH2	2.54	0.40
1:A:360:ASN:HD22	1:A:360:ASN:HA	1.72	0.40
1:A:376:SER:O	1:A:377:HIS:HB2	2.22	0.40
1:A:214:THR:CG2	1:A:216:LYS:HG2	2.51	0.40

There are no symmetry-related clashes.

5.3 Torsion angles (i)

5.3.1 Protein backbone (i)

In the following table, the Percentiles column shows the percent Ramachandran outliers of the chain as a percentile score with respect to all X-ray entries followed by that with respect to entries of similar resolution.

The Analysed column shows the number of residues for which the backbone conformation was analysed, and the total number of residues.

Mol	Chain	Analysed	Favoured	Allowed	Outliers	Percentiles
1	A	574/641 (90%)	558 (97%)	15 (3%)	1 (0%)	47 45

All (1) Ramachandran outliers are listed below:

Mol	Chain	Res	Type
1	A	336	ARG

5.3.2 Protein sidechains (i)

In the following table, the Percentiles column shows the percent sidechain outliers of the chain as a percentile score with respect to all X-ray entries followed by that with respect to entries of similar resolution.

The Analysed column shows the number of residues for which the sidechain conformation was analysed, and the total number of residues.

Mol	Chain	Analysed	Rotameric	Outliers	Percentiles
1	A	491/536 (92%)	472 (96%)	19 (4%)	32 29

All (19) residues with a non-rotameric sidechain are listed below:

Mol	Chain	Res	Type
1	A	6	ASN
1	A	33	THR
1	A	36	GLU
1	A	45	LEU
1	A	53	ASN
1	A	75	GLU
1	A	128	LEU
1	A	134	LYS
1	A	304	LYS
1	A	327	GLU
1	A	339	ASN
1	A	360	ASN
1	A	392	THR
1	A	393	ARG
1	A	398	LYS
1	A	401	ARG
1	A	521	GLU
1	A	536	ARG

Continued on next page...

Continued from previous page...

Mol	Chain	Res	Type
1	A	609	ASP

Sometimes sidechains can be flipped to improve hydrogen bonding and reduce clashes. All (20) such sidechains are listed below:

Mol	Chain	Res	Type
1	A	10	GLN
1	A	65	ASN
1	A	67	HIS
1	A	95	HIS
1	A	106	ASN
1	A	179	GLN
1	A	190	ASN
1	A	198	GLN
1	A	208	HIS
1	A	256	ASN
1	A	273	ASN
1	A	325	ASN
1	A	360	ASN
1	A	435	ASN
1	A	446	GLN
1	A	448	ASN
1	A	480	GLN
1	A	527	GLN
1	A	561	HIS
1	A	576	HIS

5.3.3 RNA (i)

There are no RNA molecules in this entry.

5.4 Non-standard residues in protein, DNA, RNA chains (i)

There are no non-standard protein/DNA/RNA residues in this entry.

5.5 Carbohydrates (i)

There are no monosaccharides in this entry.

5.6 Ligand geometry (i)

2 ligands are modelled in this entry.

In the following table, the Counts columns list the number of bonds (or angles) for which Mogul statistics could be retrieved, the number of bonds (or angles) that are observed in the model and the number of bonds (or angles) that are defined in the Chemical Component Dictionary. The Link column lists molecule types, if any, to which the group is linked. The Z score for a bond length (or angle) is the number of standard deviations the observed value is removed from the expected value. A bond length (or angle) with $|Z| > 2$ is considered an outlier worth inspection. RMSZ is the root-mean-square of all Z scores of the bond lengths (or angles).

Mol	Type	Chain	Res	Link	Bond lengths			Bond angles		
					Counts	RMSZ	$\#\|Z\| > 2$	Counts	RMSZ	$\#\|Z\| > 2$
3	GOL	A	643	-	5,5,5	0.31	0	5,5,5	0.56	0
2	GDU	A	642	-	35,38,38	1.75	7 (20%)	53,58,58	2.64	21 (39%)

In the following table, the Chirals column lists the number of chiral outliers, the number of chiral centers analysed, the number of these observed in the model and the number defined in the Chemical Component Dictionary. Similar counts are reported in the Torsion and Rings columns. '-' means no outliers of that kind were identified.

Mol	Type	Chain	Res	Link	Chirals	Torsions	Rings
3	GOL	A	643	-	-	2/4/4/4	-
2	GDU	A	642	-	-	6/23/59/59	0/3/3/3

All (7) bond length outliers are listed below:

Mol	Chain	Res	Type	Atoms	Z	Observed(Å)	Ideal(Å)
2	A	642	GDU	O4-C4	5.86	1.35	1.24
2	A	642	GDU	C2-N1	3.13	1.43	1.38
2	A	642	GDU	C4-N3	-3.07	1.33	1.38
2	A	642	GDU	O5D-C5D	-2.19	1.36	1.44
2	A	642	GDU	C4'-C3'	2.03	1.57	1.52
2	A	642	GDU	C2-N3	2.01	1.41	1.38
2	A	642	GDU	O2D-C2D	-2.01	1.38	1.43

All (21) bond angle outliers are listed below:

Mol	Chain	Res	Type	Atoms	Z	Observed(^{o})	Ideal(^{o})
2	A	642	GDU	C4-N3-C2	-7.45	116.75	126.58
2	A	642	GDU	C5-C4-N3	6.59	124.69	114.84
2	A	642	GDU	O2-C2-N1	-6.34	114.36	122.79
2	A	642	GDU	N3-C2-N1	5.32	121.95	114.89

Continued on next page...

Continued from previous page...

Mol	Chain	Res	Type	Atoms	Z	Observed(^{o})	Ideal(^{o})
2	A	642	GDU	O3A-PB-O3B	4.86	112.28	102.48
2	A	642	GDU	C1'-O5'-C5'	4.08	121.70	113.69
2	A	642	GDU	O4-C4-N3	-3.80	113.72	119.31
2	A	642	GDU	C2D-C3D-C4D	-3.58	95.69	102.64
2	A	642	GDU	O5'-C1'-O3B	-3.52	106.76	111.36
2	A	642	GDU	O4D-C4D-C5D	-3.45	98.02	109.37
2	A	642	GDU	C1D-N1-C2	3.21	123.38	117.57
2	A	642	GDU	C6-N1-C2	-2.97	117.20	120.99
2	A	642	GDU	PB-O3B-C1'	2.89	130.92	119.74
2	A	642	GDU	O3D-C3D-C4D	2.78	119.10	111.05
2	A	642	GDU	O2B-PB-O3B	2.62	117.14	106.78
2	A	642	GDU	O5'-C5'-C6'	2.54	112.76	106.44
2	A	642	GDU	O5'-C5'-C4'	2.24	113.75	109.69
2	A	642	GDU	O5'-C1'-C2'	2.17	114.94	110.35
2	A	642	GDU	O4D-C1D-N1	2.08	113.13	108.36
2	A	642	GDU	O4-C4-C5	-2.06	121.54	125.16
2	A	642	GDU	O4'-C4'-C3'	-2.00	105.72	110.35

There are no chirality outliers.

All (8) torsion outliers are listed below:

Mol	Chain	Res	Type	Atoms
2	A	642	GDU	C3D-C4D-C5D-O5D
2	A	642	GDU	C5D-O5D-PA-O3A
2	A	642	GDU	PB-O3A-PA-O5D
3	A	643	GOL	O1-C1-C2-C3
2	A	642	GDU	O4D-C4D-C5D-O5D
3	A	643	GOL	O1-C1-C2-O2
2	A	642	GDU	C5D-O5D-PA-O1A
2	A	642	GDU	PA-O3A-PB-O2B

There are no ring outliers.

2 monomers are involved in 3 short contacts:

Mol	Chain	Res	Type	Clashes	Symm-Clashes
3	A	643	GOL	2	0
2	A	642	GDU	1	0

The following is a two-dimensional graphical depiction of Mogul quality analysis of bond lengths, bond angles, torsion angles, and ring geometry for all instances of the Ligand of Interest. In addition, ligands with molecular weight > 250 and outliers as shown on the validation Tables will

also be included. For torsion angles, if less then 5% of the Mogul distribution of torsion angles is within 10 degrees of the torsion angle in question, then that torsion angle is considered an outlier. Any bond that is central to one or more torsion angles identified as an outlier by Mogul will be highlighted in the graph. For rings, the root-mean-square deviation (RMSD) between the ring in question and similar rings identified by Mogul is calculated over all ring torsion angles. If the average RMSD is greater than 60 degrees and the minimal RMSD between the ring in question and any Mogul-identified rings is also greater than 60 degrees, then that ring is considered an outlier. The outliers are highlighted in purple. The color gray indicates Mogul did not find sufficient equivalents in the CSD to analyse the geometry.

Ligand GDU A 642

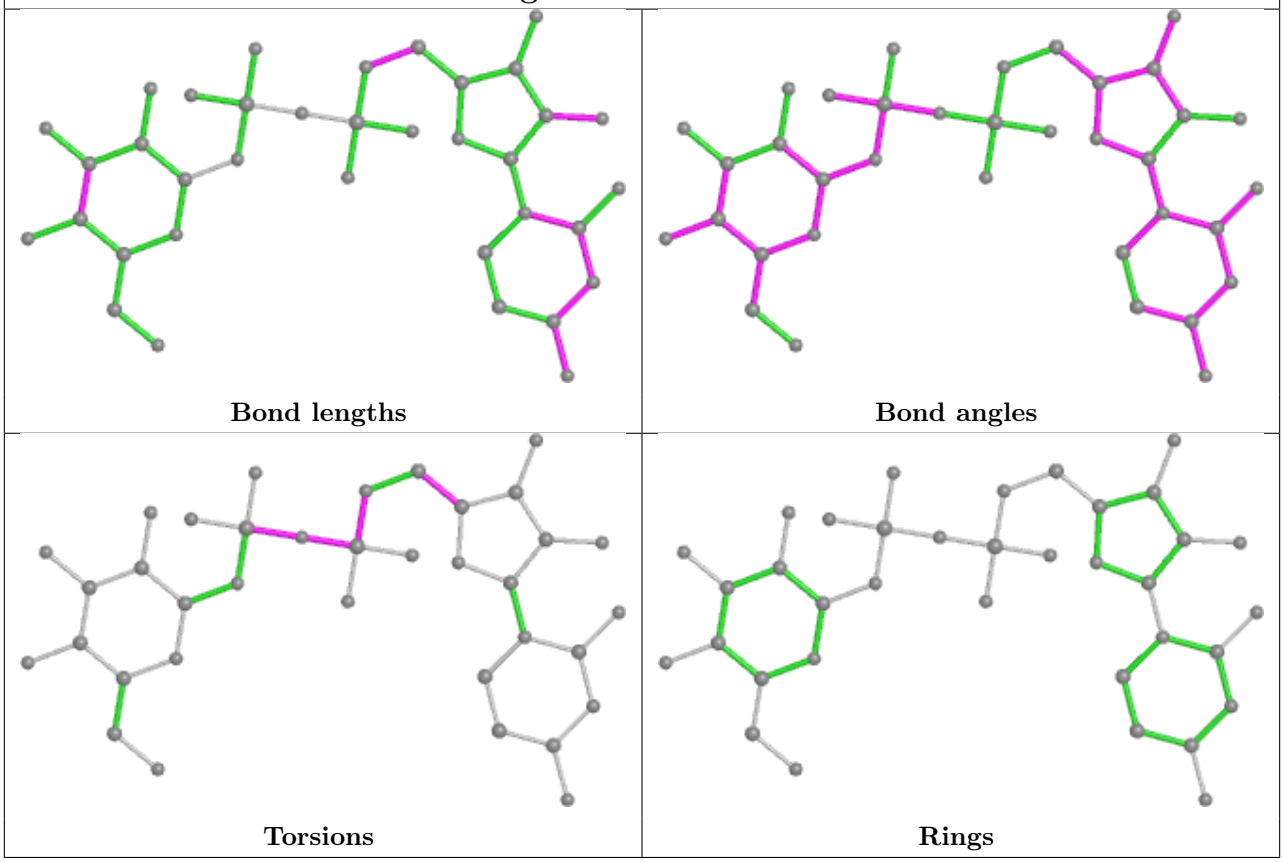

5.7 Other polymers (i)

There are no such residues in this entry.

5.8 Polymer linkage issues (i)

There are no chain breaks in this entry.

6 Fit of model and data (i)

6.1 Protein, DNA and RNA chains (i)

In the following table, the column labelled '#RSRZ> 2' contains the number (and percentage) of RSRZ outliers, followed by percent RSRZ outliers for the chain as percentile scores relative to all X-ray entries and entries of similar resolution. The OWAB column contains the minimum, median, 95th percentile and maximum values of the occupancy-weighted average B-factor per residue. The column labelled 'Q< 0.9' lists the number of (and percentage) of residues with an average occupancy less than 0.9.

Mol	Chain	Analysed	<RSRZ>	#RSRZ>2	OWAB(Å^2)	Q<0.9
1	A	579/641 (90%)	0.52	85 (14%) 2 3	28, 53, 118, 185	2 (0%)

All (85) RSRZ outliers are listed below:

Mol	Chain	Res	Type	RSRZ
1	A	338	LEU	12.4
1	A	336	ARG	8.0
1	A	251	ALA	6.7
1	A	3	ASN	6.4
1	A	339	ASN	6.0
1	A	580	SER	5.8
1	A	337	ALA	5.6
1	A	34	VAL	5.6
1	A	335	SER	5.6
1	A	214	THR	5.5
1	A	581	LEU	5.1
1	A	392	THR	4.9
1	A	393	ARG	4.8
1	A	37	CYS	4.5
1	A	40	ARG	4.4
1	A	488	ASP	4.2
1	A	390	ASP	4.2
1	A	394	ARG	4.2
1	A	610	CYS	4.1
1	A	33	THR	4.1
1	A	32	GLU	4.1
1	A	39	GLU	4.1
1	A	126	GLU	4.0
1	A	321	TRP	3.9
1	A	388	TYR	3.8
1	A	31	PRO	3.7
1	A	362	LEU	3.7

Continued on next page...

Continued from previous page...

Mol	Chain	Res	Type	RSRZ
1	A	213	GLU	3.7
1	A	334	VAL	3.6
1	A	269	ILE	3.6
1	A	389	SER	3.5
1	A	268	PHE	3.5
1	A	363	VAL	3.4
1	A	267	VAL	3.4
1	A	35	ASP	3.3
1	A	333	GLU	3.3
1	A	80	ALA	3.3
1	A	29	GLY	3.3
1	A	397	LYS	3.2
1	A	557	MET	3.2
1	A	445	ALA	3.1
1	A	441	ALA	3.1
1	A	317	SER	3.1
1	A	4	PRO	3.1
1	A	361	THR	3.0
1	A	352	PHE	3.0
1	A	359	VAL	3.0
1	A	444	VAL	3.0
1	A	416	ASP	3.0
1	A	7	SER	3.0
1	A	391	GLU	3.0
1	A	78	ASP	2.9
1	A	6	ASN	2.9
1	A	559	LEU	2.9
1	A	266	ILE	2.9
1	A	586	ASP	2.9
1	A	304	LYS	2.9
1	A	332	ALA	2.8
1	A	398	LYS	2.8
1	A	364	PHE	2.8
1	A	558	ALA	2.7
1	A	316	ASN	2.7
1	A	76	GLU	2.7
1	A	556	SER	2.7
1	A	351	GLY	2.7
1	A	587	SER	2.5
1	A	318	GLY	2.5
1	A	448	ASN	2.5
1	A	296	PHE	2.4

Continued on next page...

Continued from previous page...

Mol	Chain	Res	Type	RSRZ
1	A	609	ASP	2.4
1	A	79	PHE	2.4
1	A	8	ASN	2.4
1	A	5	SER	2.3
1	A	387	LYS	2.3
1	A	77	VAL	2.2
1	A	118	VAL	2.2
1	A	447	GLY	2.2
1	A	319	ASP	2.2
1	A	127	ARG	2.1
1	A	53	ASN	2.1
1	A	38	ASN	2.1
1	A	487	LYS	2.1
1	A	218	LEU	2.0
1	A	303	PRO	2.0
1	A	260	ALA	2.0

6.2 Non-standard residues in protein, DNA, RNA chains (i)

There are no non-standard protein/DNA/RNA residues in this entry.

6.3 Carbohydrates (i)

There are no monosaccharides in this entry.

6.4 Ligands (i)

In the following table, the Atoms column lists the number of modelled atoms in the group and the number defined in the chemical component dictionary. The B-factors column lists the minimum, median, 95th percentile and maximum values of B factors of atoms in the group. The column labelled 'Q< 0.9' lists the number of atoms with occupancy less than 0.9.

Mol	Type	Chain	Res	Atoms	RSCC	RSR	B-factors(Å^2)	Q<0.9
3	GOL	A	643	6/6	0.82	0.23	73,77,79,80	0
2	GDU	A	642	36/36	0.96	0.15	35,44,55,95	0

The following is a graphical depiction of the model fit to experimental electron density of all instances of the Ligand of Interest. In addition, ligands with molecular weight > 250 and outliers as shown on the geometry validation Tables will also be included. Each fit is shown from different orientation to approximate a three-dimensional view.

Electron density around GDU A 642:

$2mF_o$-DF_c (at 0.7 rmsd) in gray
mF_o-DF_c (at 3 rmsd) in purple (negative)
and green (positive)

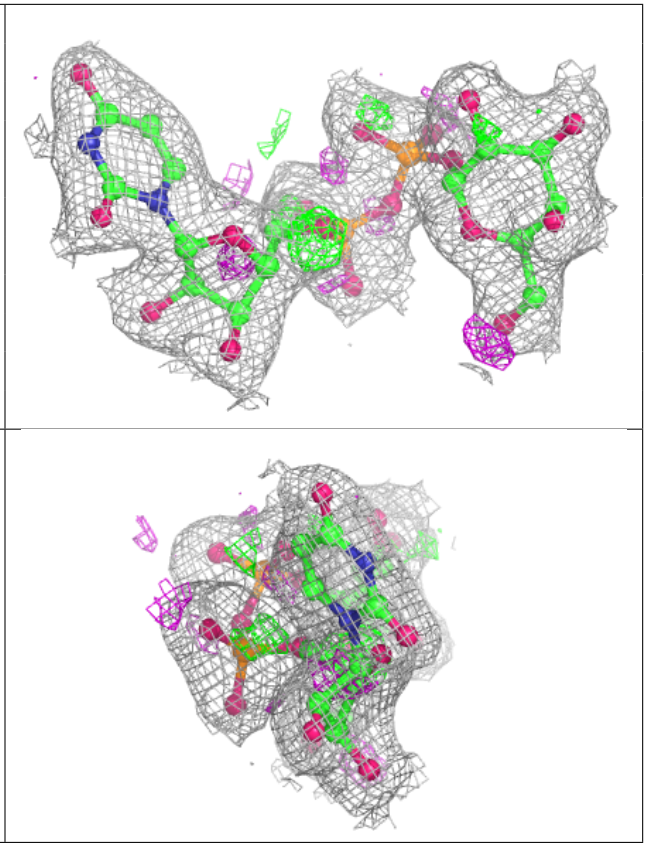

6.5 Other polymers (i)

There are no such residues in this entry.