Full wwPDB X-ray Structure Validation Report (i)

Feb 15, 2024 – 05:35 AM EST

PDB ID	:	3NHW
Title	:	X-ray Crystallographic Structure Activity Relationship (SAR) of Casimiroin and its Analogs Bound to Human Quinone Reductase 2
Authors	:	Sturdy, M.
Deposited on	:	2010-06-14
Resolution	:	1.65 Å(reported)

This is a Full wwPDB X-ray Structure Validation Report for a publicly released PDB entry.

We welcome your comments at *validation@mail.wwpdb.org*
A user guide is available at
https://www.wwpdb.org/validation/2017/XrayValidationReportHelp
with specific help available everywhere you see the (i) symbol.

The types of validation reports are described at
http://www.wwpdb.org/validation/2017/FAQs#types.

The following versions of software and data (see references (i)) were used in the production of this report:

MolProbity	:	4.02b-467
Mogul	:	1.8.5 (274361), CSD as541be (2020)
Xtriage (Phenix)	:	1.13
EDS	:	2.36
buster-report	:	1.1.7 (2018)
Percentile statistics	:	20191225.v01 (using entries in the PDB archive December 25th 2019)
Refmac	:	5.8.0158
CCP4	:	7.0.044 (Gargrove)
Ideal geometry (proteins)	:	Engh & Huber (2001)
Ideal geometry (DNA, RNA)	:	Parkinson et al. (1996)
Validation Pipeline (wwPDB-VP)	:	2.36

1 Overall quality at a glance (i)

The following experimental techniques were used to determine the structure:
X-RAY DIFFRACTION

The reported resolution of this entry is 1.65 Å.

Percentile scores (ranging between 0-100) for global validation metrics of the entry are shown in the following graphic. The table shows the number of entries on which the scores are based.

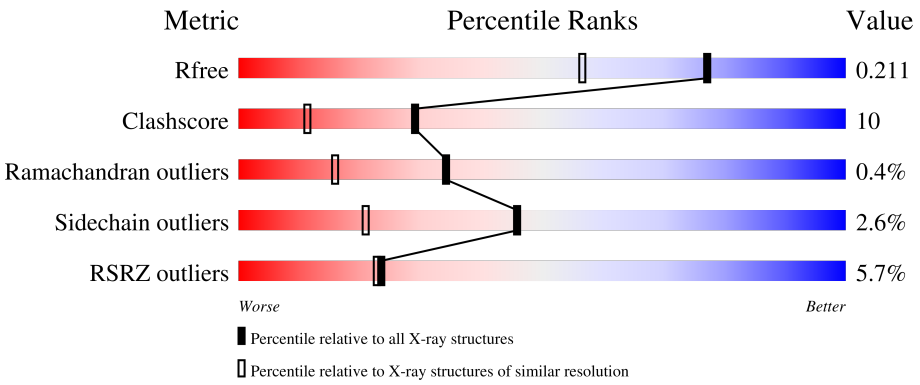

Metric	Whole archive (#Entries)	Similar resolution (#Entries, resolution range(Å))
R_{free}	130704	1827 (1.66-1.66)
Clashscore	141614	1931 (1.66-1.66)
Ramachandran outliers	138981	1891 (1.66-1.66)
Sidechain outliers	138945	1891 (1.66-1.66)
RSRZ outliers	127900	1791 (1.66-1.66)

The table below summarises the geometric issues observed across the polymeric chains and their fit to the electron density. The red, orange, yellow and green segments of the lower bar indicate the fraction of residues that contain outliers for >=3, 2, 1 and 0 types of geometric quality criteria respectively. A grey segment represents the fraction of residues that are not modelled. The numeric value for each fraction is indicated below the corresponding segment, with a dot representing fractions <=5% The upper red bar (where present) indicates the fraction of residues that have poor fit to the electron density. The numeric value is given above the bar.

Mol	Chain	Length	Quality of chain
1	A	230	8% 77% 19%
1	B	230	3% 90% 9%

The following table lists non-polymeric compounds, carbohydrate monomers and non-standard residues in protein, DNA, RNA chains that are outliers for geometric or electron-density-fit criteria:

Mol	Type	Chain	Res	Chirality	Geometry	Clashes	Electron density
4	ZXZ	A	234	-	X	-	-

2 Entry composition (i)

There are 5 unique types of molecules in this entry. The entry contains 4247 atoms, of which 0 are hydrogens and 0 are deuteriums.

In the tables below, the ZeroOcc column contains the number of atoms modelled with zero occupancy, the AltConf column contains the number of residues with at least one atom in alternate conformation and the Trace column contains the number of residues modelled with at most 2 atoms.

- Molecule 1 is a protein called Ribosyldihydronicotinamide dehydrogenase [quinone].

Mol	Chain	Residues	Atoms					ZeroOcc	AltConf	Trace
			Total	C	N	O	S			
1	A	230	1862	1200	309	345	8	0	5	0
1	B	230	1832	1179	305	339	9	0	1	0

- Molecule 2 is ZINC ION (three-letter code: ZN) (formula: Zn).

Mol	Chain	Residues	Atoms		ZeroOcc	AltConf
			Total	Zn		
2	A	1	1	1	0	0
2	B	1	1	1	0	0

- Molecule 3 is FLAVIN-ADENINE DINUCLEOTIDE (three-letter code: FAD) (formula: $C_{27}H_{33}N_9O_{15}P_2$).

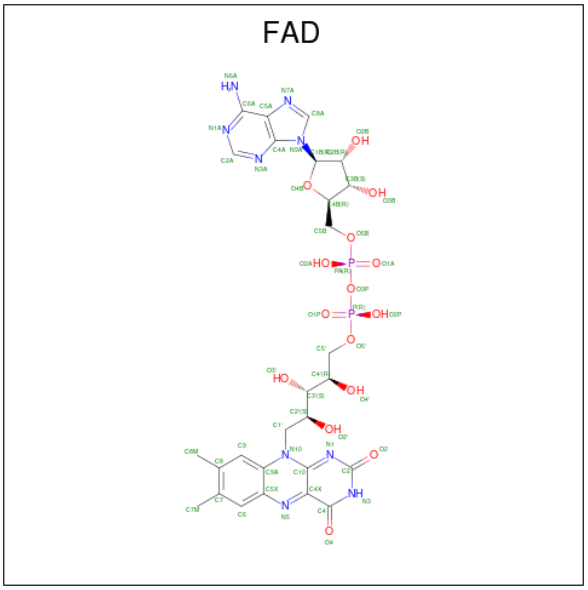

Mol	Chain	Residues	Atoms					ZeroOcc	AltConf
3	A	1	Total	C	N	O	P	0	0
			53	27	9	15	2		
3	B	1	Total	C	N	O	P	0	0
			53	27	9	15	2		

- Molecule 4 is 1,4-dimethylquinolin-2(1H)-one (three-letter code: ZXZ) (formula: $C_{11}H_{11}NO$).

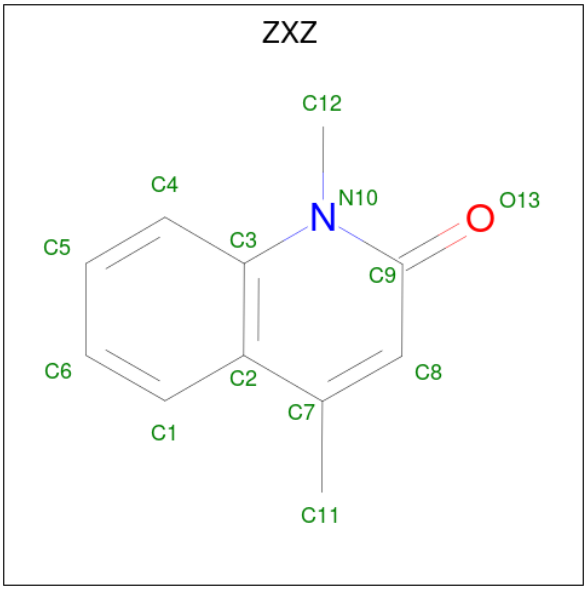

Mol	Chain	Residues	Atoms				ZeroOcc	AltConf
4	A	1	Total	C	N	O	0	0
			13	11	1	1		
4	A	1	Total	C	N	O	0	0
			13	11	1	1		

- Molecule 5 is water.

Mol	Chain	Residues	Atoms		ZeroOcc	AltConf
5	A	191	Total	O	0	0
			191	191		
5	B	228	Total	O	0	0
			228	228		

3 Residue-property plots (i)

These plots are drawn for all protein, RNA, DNA and oligosaccharide chains in the entry. The first graphic for a chain summarises the proportions of the various outlier classes displayed in the second graphic. The second graphic shows the sequence view annotated by issues in geometry and electron density. Residues are color-coded according to the number of geometric quality criteria for which they contain at least one outlier: green = 0, yellow = 1, orange = 2 and red = 3 or more. A red dot above a residue indicates a poor fit to the electron density (RSRZ > 2). Stretches of 2 or more consecutive residues without any outlier are shown as a green connector. Residues present in the sample, but not in the model, are shown in grey.

• Molecule 1: Ribosyldihydronicotinamide dehydrogenase [quinone]

Chain A:

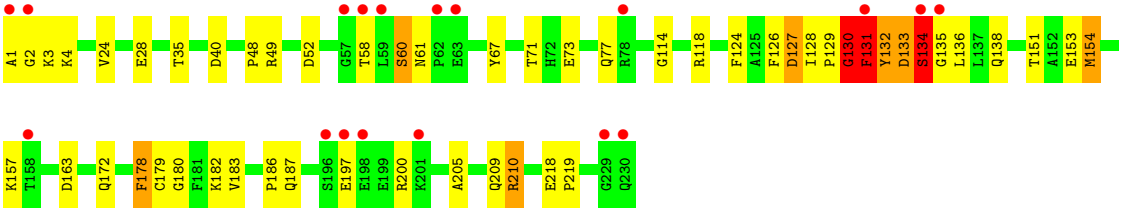

• Molecule 1: Ribosyldihydronicotinamide dehydrogenase [quinone]

Chain B:

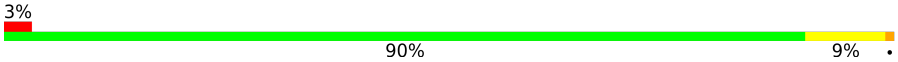

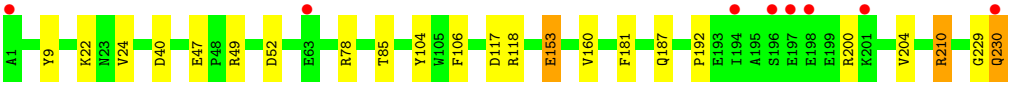

4 Data and refinement statistics (i)

Property	Value	Source
Space group	P 21 21 21	Depositor
Cell constants a, b, c, α, β, γ	56.02Å 83.21Å 106.36Å 90.00° 90.00° 90.00°	Depositor
Resolution (Å)	34.99 – 1.65 34.99 – 1.65	Depositor EDS
% Data completeness (in resolution range)	99.4 (34.99-1.65) 99.4 (34.99-1.65)	Depositor EDS
R_{merge}	0.05	Depositor
R_{sym}	(Not available)	Depositor
$< I/\sigma(I) >$ [1]	4.24 (at 1.65Å)	Xtriage
Refinement program	REFMAC	Depositor
R, R_{free}	0.178 , 0.214 0.177 , 0.211	Depositor DCC
R_{free} test set	3042 reflections (5.05%)	wwPDB-VP
Wilson B-factor (Å^2)	15.5	Xtriage
Anisotropy	0.655	Xtriage
Bulk solvent k_{sol}(e/Å^3), B_{sol}(Å^2)	0.38 , 45.8	EDS
L-test for twinning[2]	$< \|L\| > = 0.50$, $< L^2 > = 0.33$	Xtriage
Estimated twinning fraction	No twinning to report.	Xtriage
F_o,F_c correlation	0.96	EDS
Total number of atoms	4247	wwPDB-VP
Average B, all atoms (Å^2)	21.0	wwPDB-VP

Xtriage's analysis on translational NCS is as follows: *The largest off-origin peak in the Patterson function is 5.09% of the height of the origin peak. No significant pseudotranslation is detected.*

[1]Intensities estimated from amplitudes.

[2]Theoretical values of $< |L| >$, $< L^2 >$ for acentric reflections are 0.5, 0.333 respectively for untwinned datasets, and 0.375, 0.2 for perfectly twinned datasets.

5 Model quality (i)

5.1 Standard geometry (i)

Bond lengths and bond angles in the following residue types are not validated in this section: ZXZ, FAD, ZN

The Z score for a bond length (or angle) is the number of standard deviations the observed value is removed from the expected value. A bond length (or angle) with $|Z| > 5$ is considered an outlier worth inspection. RMSZ is the root-mean-square of all Z scores of the bond lengths (or angles).

Mol	Chain	Bond lengths		Bond angles	
		RMSZ	$\#\|Z\| >5$	RMSZ	$\#\|Z\| >5$
1	A	1.37	4/1914 (0.2%)	1.27	16/2597 (0.6%)
1	B	1.29	2/1882 (0.1%)	1.17	14/2552 (0.5%)
All	All	1.34	6/3796 (0.2%)	1.22	30/5149 (0.6%)

Chiral center outliers are detected by calculating the chiral volume of a chiral center and verifying if the center is modelled as a planar moiety or with the opposite hand.A planarity outlier is detected by checking planarity of atoms in a peptide group, atoms in a mainchain group or atoms of a sidechain that are expected to be planar.

Mol	Chain	#Chirality outliers	#Planarity outliers
1	A	0	2

All (6) bond length outliers are listed below:

Mol	Chain	Res	Type	Atoms	Z	Observed(Å)	Ideal(Å)
1	A	24	VAL	CB-CG2	-5.97	1.40	1.52
1	B	106	PHE	CD1-CE1	5.83	1.50	1.39
1	A	178	PHE	CE2-CZ	5.56	1.48	1.37
1	A	124	PHE	CE2-CZ	5.50	1.47	1.37
1	B	153	GLU	CB-CG	5.28	1.62	1.52
1	A	210	ARG	CG-CD	5.02	1.64	1.51

All (30) bond angle outliers are listed below:

Mol	Chain	Res	Type	Atoms	Z	Observed(^{o})	Ideal(^{o})
1	B	49	ARG	NE-CZ-NH1	9.12	124.86	120.30
1	A	210	ARG	NE-CZ-NH1	-7.98	116.31	120.30
1	B	118	ARG	NE-CZ-NH1	7.79	124.20	120.30
1	B	78	ARG	NE-CZ-NH1	7.70	124.15	120.30
1	A	134	SER	C-N-CA	-7.70	106.14	122.30

Continued on next page...

Continued from previous page...

Mol	Chain	Res	Type	Atoms	Z	Observed(^{o})	Ideal(^{o})
1	B	49	ARG	NE-CZ-NH2	-7.46	116.57	120.30
1	B	52	ASP	CB-CG-OD1	6.71	124.34	118.30
1	A	49	ARG	NE-CZ-NH1	6.65	123.62	120.30
1	B	210	ARG	NE-CZ-NH1	-6.36	117.12	120.30
1	A	136	LEU	CB-CG-CD1	-6.17	100.51	111.00
1	B	104	TYR	CB-CG-CD2	-6.14	117.32	121.00
1	A	154	MET	CG-SD-CE	6.07	109.91	100.20
1	A	131[A]	PHE	N-CA-C	-6.04	94.69	111.00
1	A	131[B]	PHE	N-CA-C	-6.04	94.69	111.00
1	A	52	ASP	CB-CG-OD1	5.96	123.67	118.30
1	B	181	PHE	CB-CG-CD1	-5.90	116.67	120.80
1	B	47	GLU	OE1-CD-OE2	-5.88	116.25	123.30
1	B	40	ASP	CB-CG-OD1	5.84	123.55	118.30
1	A	40	ASP	CB-CG-OD1	5.81	123.53	118.30
1	B	117	ASP	CB-CG-OD2	-5.70	113.17	118.30
1	A	118	ARG	NE-CZ-NH1	5.66	123.13	120.30
1	B	9	TYR	CB-CG-CD2	-5.62	117.63	121.00
1	A	132	TYR	N-CA-CB	5.32	120.18	110.60
1	A	126	PHE	O-C-N	5.24	131.08	122.70
1	A	183	VAL	CG1-CB-CG2	5.20	119.21	110.90
1	A	28	GLU	OE1-CD-OE2	5.13	129.46	123.30
1	A	163	ASP	CB-CG-OD1	5.06	122.85	118.30
1	B	78	ARG	NE-CZ-NH2	-5.05	117.78	120.30
1	B	106	PHE	CB-CG-CD2	-5.04	117.28	120.80
1	A	126	PHE	CA-C-N	-5.02	106.15	117.20

There are no chirality outliers.

All (2) planarity outliers are listed below:

Mol	Chain	Res	Type	Group
1	A	130[A]	GLY	Peptide
1	A	133	ASP	Peptide

5.2 Too-close contacts (i)

In the following table, the Non-H and H(model) columns list the number of non-hydrogen atoms and hydrogen atoms in the chain respectively. The H(added) column lists the number of hydrogen atoms added and optimized by MolProbity. The Clashes column lists the number of clashes within the asymmetric unit, whereas Symm-Clashes lists symmetry-related clashes.

Mol	Chain	Non-H	H(model)	H(added)	Clashes	Symm-Clashes
1	A	1862	0	1811	58	0
1	B	1832	0	1787	14	0
2	A	1	0	0	0	0
2	B	1	0	0	0	0
3	A	53	0	31	1	0
3	B	53	0	31	1	0
4	A	26	0	22	0	0
5	A	191	0	0	10	2
5	B	228	0	0	4	2
All	All	4247	0	3682	72	2

The all-atom clashscore is defined as the number of clashes found per 1000 atoms (including hydrogen atoms). The all-atom clashscore for this structure is 10.

All (72) close contacts within the same asymmetric unit are listed below, sorted by their clash magnitude.

Atom-1	Atom-2	Interatomic distance (Å)	Clash overlap (Å)
1:A:130[A]:GLY:HA2	1:A:134:SER:CB	1.09	1.52
1:A:130[A]:GLY:CA	1:A:134:SER:CB	1.86	1.49
1:A:130[A]:GLY:CA	1:A:134:SER:OG	1.64	1.45
1:A:130[A]:GLY:CA	1:A:134:SER:HB3	1.49	1.36
1:A:130[A]:GLY:HA3	1:A:134:SER:OG	1.12	1.26
1:A:135:GLY:HA3	1:A:180:GLY:CA	1.65	1.25
1:B:230:GLN:HA	1:B:230:GLN:NE2	1.49	1.17
1:B:230:GLN:HE21	1:B:230:GLN:CA	1.59	1.12
1:A:135:GLY:HA3	1:A:180:GLY:HA3	1.27	1.09
1:A:131[A]:PHE:HD2	1:A:131[A]:PHE:H	1.24	0.83
1:A:132:TYR:O	1:A:135:GLY:N	2.11	0.83
1:A:130[A]:GLY:HA2	1:A:134:SER:CA	2.10	0.81
1:A:135:GLY:CA	1:A:180:GLY:HA3	2.09	0.80
1:A:130[A]:GLY:N	1:A:134:SER:HB3	1.97	0.79
1:A:130[A]:GLY:O	1:A:134:SER:O	2.02	0.78
1:B:85:THR:HG22	5:B:414:HOH:O	1.84	0.77
1:A:135:GLY:HA3	1:A:180:GLY:N	2.00	0.77
1:A:131[A]:PHE:CD2	1:A:131[A]:PHE:N	2.52	0.77
1:A:130[A]:GLY:HA2	1:A:134:SER:HB3	0.70	0.70
1:A:157:LYS:HB2	1:A:157:LYS:NZ	2.09	0.68
1:B:85:THR:HG21	5:B:357:HOH:O	1.94	0.68
1:A:135:GLY:HA3	1:A:180:GLY:HA2	1.72	0.64
1:A:157:LYS:HB2	1:A:157:LYS:HZ2	1.62	0.63
1:A:130[A]:GLY:C	1:A:131[A]:PHE:O	2.30	0.63
1:A:131[A]:PHE:HB3	1:A:178:PHE:CZ	2.34	0.62

Continued on next page...

Continued from previous page...

Atom-1	Atom-2	Interatomic distance (Å)	Clash overlap (Å)
1:B:230:GLN:HA	1:B:230:GLN:HE21	0.66	0.62
1:B:187:GLN:HE21	1:B:210:ARG:HH11	1.49	0.60
1:A:133:ASP:HB2	5:A:255:HOH:O	2.00	0.60
1:A:182:LYS:HD2	5:A:380:HOH:O	2.03	0.58
1:A:131[A]:PHE:HD1	1:A:132:TYR:CD2	2.21	0.58
1:B:24:VAL:HG13	5:B:247:HOH:O	2.03	0.57
1:A:134:SER:OG	1:A:134:SER:O	2.23	0.56
1:A:130[A]:GLY:C	1:A:134:SER:O	2.44	0.56
1:A:157:LYS:NZ	1:A:157:LYS:CB	2.70	0.55
1:A:197:GLU:HA	1:A:200:ARG:NH1	2.22	0.55
1:A:200:ARG:NH1	5:A:314:HOH:O	2.39	0.54
1:A:172:GLN:HE22	1:A:186:PRO:HD3	1.72	0.54
1:A:182:LYS:CD	5:A:380:HOH:O	2.57	0.53
1:A:4:LYS:HG2	1:A:35:THR:HB	1.90	0.52
1:A:135:GLY:O	1:A:138:GLN:HG2	2.09	0.52
1:A:133:ASP:HA	5:A:355:HOH:O	2.12	0.50
1:A:182:LYS:HB3	1:A:219:PRO:HG3	1.91	0.50
1:A:187:GLN:HE21	1:A:210:ARG:HH11	1.58	0.50
1:A:127[B]:ASP:N	1:A:130[B]:GLY:O	2.36	0.49
1:A:131[A]:PHE:HD1	1:A:132:TYR:HD2	1.61	0.48
1:A:1:ALA:HA	1:A:2:GLY:HA2	1.53	0.48
1:A:127[A]:ASP:OD1	5:A:378:HOH:O	2.20	0.48
1:B:187:GLN:NE2	1:B:210:ARG:HH11	2.11	0.48
1:B:192:PRO:O	1:B:200:ARG:HD3	2.14	0.48
1:A:205:ALA:O	1:A:209:GLN:HG3	2.14	0.47
1:A:73:GLU:O	1:A:77:GLN:HG2	2.15	0.47
1:A:200:ARG:NH1	3:A:232:FAD:N3A	2.63	0.47
1:B:229:GLY:O	1:B:230:GLN:HB2	2.15	0.47
1:A:128[A]:ILE:HA	1:A:129[A]:PRO:HA	1.81	0.45
1:A:60:SER:O	1:A:60:SER:OG	2.33	0.45
1:A:129[B]:PRO:HB2	5:A:435:HOH:O	2.16	0.44
1:B:24:VAL:HG11	1:B:204:VAL:CG1	2.49	0.43
1:B:229:GLY:O	1:B:230:GLN:CB	2.67	0.43
1:A:130[A]:GLY:N	1:A:134:SER:CB	2.64	0.43
1:A:151:THR:HG23	1:A:154:MET:HE3	2.00	0.43
1:B:200:ARG:HD2	3:B:231:FAD:O4B	2.19	0.42
1:A:138:GLN:HA	1:A:180:GLY:O	2.19	0.42
1:A:3:LYS:NZ	5:A:376:HOH:O	2.35	0.42
1:A:135:GLY:HA3	1:A:179:CYS:C	2.40	0.42
1:A:182:LYS:HG3	5:A:380:HOH:O	2.19	0.41
1:B:24:VAL:CG1	5:B:247:HOH:O	2.65	0.41

Continued on next page...

Continued from previous page...

Atom-1	Atom-2	Interatomic distance (Å)	Clash overlap (Å)
1:A:48:PRO:HA	1:A:114:GLY:HA3	2.02	0.41
1:A:67:TYR:CZ	1:A:71:THR:HG21	2.55	0.41
1:A:131[A]:PHE:CD1	1:A:132:TYR:HD2	2.38	0.41
1:A:187:GLN:NE2	1:A:210:ARG:HH11	2.18	0.41
1:A:218:GLU:HG3	5:A:297:HOH:O	2.22	0.40

All (2) symmetry-related close contacts are listed below. The label for Atom-2 includes the symmetry operator and encoded unit-cell translations to be applied.

Atom-1	Atom-2	Interatomic distance (Å)	Clash overlap (Å)
5:A:413:HOH:O	5:B:457:HOH:O[2_555]	1.63	0.57
5:A:413:HOH:O	5:B:421:HOH:O[2_555]	1.84	0.36

5.3 Torsion angles (i)

5.3.1 Protein backbone (i)

In the following table, the Percentiles column shows the percent Ramachandran outliers of the chain as a percentile score with respect to all X-ray entries followed by that with respect to entries of similar resolution.

The Analysed column shows the number of residues for which the backbone conformation was analysed, and the total number of residues.

Mol	Chain	Analysed	Favoured	Allowed	Outliers	Percentiles
1	A	233/230 (101%)	219 (94%)	11 (5%)	3 (1%)	12 1
1	B	229/230 (100%)	220 (96%)	9 (4%)	0	100 100
All	All	462/460 (100%)	439 (95%)	20 (4%)	3 (1%)	34 8

All (3) Ramachandran outliers are listed below:

Mol	Chain	Res	Type
1	A	61	ASN
1	A	130[A]	GLY
1	A	130[B]	GLY

5.3.2 Protein sidechains (i)

In the following table, the Percentiles column shows the percent sidechain outliers of the chain as a percentile score with respect to all X-ray entries followed by that with respect to entries of similar resolution.

The Analysed column shows the number of residues for which the sidechain conformation was analysed, and the total number of residues.

Mol	Chain	Analysed	Rotameric	Outliers	Percentiles
1	A	198/194 (102%)	190 (96%)	8 (4%)	31 9
1	B	195/194 (100%)	191 (98%)	4 (2%)	53 29
All	All	393/388 (101%)	381 (97%)	12 (3%)	46 14

All (12) residues with a non-rotameric sidechain are listed below:

Mol	Chain	Res	Type
1	A	58	THR
1	A	60	SER
1	A	127[A]	ASP
1	A	127[B]	ASP
1	A	131[A]	PHE
1	A	131[B]	PHE
1	A	134	SER
1	A	153	GLU
1	B	22	LYS
1	B	153	GLU
1	B	160	VAL
1	B	230	GLN

Sometimes sidechains can be flipped to improve hydrogen bonding and reduce clashes. All (8) such sidechains are listed below:

Mol	Chain	Res	Type
1	A	72	HIS
1	A	172	GLN
1	A	187	GLN
1	A	212	GLN
1	A	225	HIS
1	B	172	GLN
1	B	187	GLN
1	B	230	GLN

5.3.3 RNA (i)

There are no RNA molecules in this entry.

5.4 Non-standard residues in protein, DNA, RNA chains (i)

There are no non-standard protein/DNA/RNA residues in this entry.

5.5 Carbohydrates (i)

There are no monosaccharides in this entry.

5.6 Ligand geometry (i)

Of 6 ligands modelled in this entry, 2 are monoatomic - leaving 4 for Mogul analysis.

In the following table, the Counts columns list the number of bonds (or angles) for which Mogul statistics could be retrieved, the number of bonds (or angles) that are observed in the model and the number of bonds (or angles) that are defined in the Chemical Component Dictionary. The Link column lists molecule types, if any, to which the group is linked. The Z score for a bond length (or angle) is the number of standard deviations the observed value is removed from the expected value. A bond length (or angle) with $|Z| > 2$ is considered an outlier worth inspection. RMSZ is the root-mean-square of all Z scores of the bond lengths (or angles).

Mol	Type	Chain	Res	Link	Bond lengths			Bond angles		
					Counts	RMSZ	$\#\|Z\| > 2$	Counts	RMSZ	$\#\|Z\| > 2$
3	FAD	B	231	-	53,58,58	1.57	8 (15%)	68,89,89	1.78	13 (19%)
4	ZXZ	A	233	-	14,14,14	1.68	4 (28%)	19,20,20	2.57	7 (36%)
3	FAD	A	232	-	53,58,58	1.70	9 (16%)	68,89,89	1.75	18 (26%)
4	ZXZ	A	234	-	14,14,14	2.79	6 (42%)	19,20,20	3.15	9 (47%)

In the following table, the Chirals column lists the number of chiral outliers, the number of chiral centers analysed, the number of these observed in the model and the number defined in the Chemical Component Dictionary. Similar counts are reported in the Torsion and Rings columns. '-' means no outliers of that kind were identified.

Mol	Type	Chain	Res	Link	Chirals	Torsions	Rings
3	FAD	B	231	-	-	1/30/50/50	0/6/6/6
4	ZXZ	A	233	-	-	-	0/2/2/2
3	FAD	A	232	-	-	3/30/50/50	0/6/6/6
4	ZXZ	A	234	-	-	-	0/2/2/2

All (27) bond length outliers are listed below:

Mol	Chain	Res	Type	Atoms	Z	Observed(Å)	Ideal(Å)
4	A	234	ZXZ	C2-C3	6.73	1.51	1.41
4	A	234	ZXZ	C8-C7	5.99	1.42	1.35
3	A	232	FAD	C1'-C2'	5.65	1.60	1.52
3	A	232	FAD	C4X-N5	5.05	1.40	1.30
3	B	231	FAD	C4X-N5	4.93	1.40	1.30
3	A	232	FAD	C2A-N3A	4.56	1.39	1.32
3	B	231	FAD	C2A-N3A	4.53	1.39	1.32
3	B	231	FAD	C1'-C2'	4.37	1.58	1.52
3	A	232	FAD	C10-N1	3.08	1.39	1.33
3	B	231	FAD	C10-N1	2.85	1.39	1.33
4	A	233	ZXZ	C8-C7	2.76	1.38	1.35
3	B	231	FAD	C6-C5X	2.75	1.44	1.40
3	B	231	FAD	C2A-N1A	2.72	1.39	1.33
4	A	233	ZXZ	C3-N10	2.67	1.46	1.40
4	A	233	ZXZ	C2-C3	2.65	1.45	1.41
3	B	231	FAD	C4-N3	2.37	1.43	1.38
4	A	234	ZXZ	C3-N10	2.29	1.46	1.40
4	A	233	ZXZ	C2-C7	2.28	1.48	1.45
3	A	232	FAD	O4-C4	-2.18	1.19	1.23
3	A	232	FAD	C6-C5X	2.14	1.43	1.40
3	A	232	FAD	C2A-N1A	2.12	1.37	1.33
3	A	232	FAD	C5X-N5	-2.12	1.35	1.39
4	A	234	ZXZ	C4-C3	2.10	1.43	1.39
4	A	234	ZXZ	O13-C9	2.08	1.28	1.23
4	A	234	ZXZ	C2-C7	2.06	1.48	1.45
3	B	231	FAD	P-O1P	-2.03	1.43	1.50
3	A	232	FAD	C5'-C4'	2.02	1.54	1.51

All (47) bond angle outliers are listed below:

Mol	Chain	Res	Type	Atoms	Z	Observed(^{o})	Ideal(^{o})
4	A	234	ZXZ	C8-C9-N10	7.97	123.54	115.42
4	A	233	ZXZ	C8-C9-N10	7.58	123.14	115.42
4	A	234	ZXZ	C2-C3-N10	-6.48	114.10	119.79
3	B	231	FAD	C4-N3-C2	-5.99	114.58	125.64
3	A	232	FAD	N3A-C2A-N1A	-5.70	119.77	128.68
4	A	234	ZXZ	C5-C6-C1	5.45	128.49	120.19
3	B	231	FAD	N3A-C2A-N1A	-4.66	121.40	128.68
3	B	231	FAD	C4X-C10-N10	4.45	122.99	116.48
3	A	232	FAD	O2-C2-N1	-3.97	115.25	121.83
3	A	232	FAD	N3-C2-N1	3.59	126.42	119.38
3	A	232	FAD	C4X-C10-N10	3.53	121.64	116.48

Continued on next page...

Continued from previous page...

Mol	Chain	Res	Type	Atoms	Z	Observed(^{o})	Ideal(^{o})
4	A	234	ZXZ	O13-C9-C8	-3.43	116.95	125.72
4	A	233	ZXZ	C2-C3-N10	-3.41	116.79	119.79
4	A	233	ZXZ	C3-N10-C9	-3.27	119.95	123.04
3	B	231	FAD	C4X-C4-N3	3.20	121.33	113.19
3	B	231	FAD	C10-C4X-N5	-3.20	118.06	124.86
3	B	231	FAD	N3-C2-N1	3.08	125.43	119.38
3	A	232	FAD	C7M-C7-C6	-3.06	113.83	119.49
3	A	232	FAD	C4-N3-C2	-3.02	120.06	125.64
3	B	231	FAD	O5'-P-O1P	2.94	120.55	109.07
3	A	232	FAD	C6-C5X-C9A	2.93	123.08	118.94
4	A	234	ZXZ	C6-C5-C4	-2.92	115.74	120.19
4	A	233	ZXZ	O13-C9-C8	-2.87	118.38	125.72
4	A	233	ZXZ	C1-C2-C7	-2.78	120.36	124.27
4	A	233	ZXZ	C9-C8-C7	-2.70	119.87	123.46
3	A	232	FAD	C5X-C6-C7	-2.69	115.77	120.71
3	A	232	FAD	C10-C4X-N5	-2.69	119.16	124.86
4	A	233	ZXZ	C4-C3-N10	2.57	124.36	120.94
3	B	231	FAD	C4X-C10-N1	-2.55	118.82	124.73
3	B	231	FAD	C4-C4X-C10	2.43	120.88	116.79
3	A	232	FAD	O2P-P-O5'	2.43	119.03	107.75
3	B	231	FAD	C7M-C7-C6	-2.42	115.02	119.49
3	A	232	FAD	C5'-C4'-C3'	-2.41	107.54	112.20
4	A	234	ZXZ	C1-C2-C7	-2.41	120.88	124.27
3	B	231	FAD	O5B-C5B-C4B	-2.40	100.74	108.99
3	A	232	FAD	O4'-C4'-C3'	-2.39	103.28	109.10
3	A	232	FAD	C4-C4X-C10	2.34	120.72	116.79
4	A	234	ZXZ	C9-C8-C7	-2.25	120.47	123.46
3	A	232	FAD	C6-C7-C8	2.25	122.89	119.67
3	A	232	FAD	P-O3P-PA	-2.24	125.13	132.83
3	A	232	FAD	C4A-C5A-N7A	-2.23	107.07	109.40
4	A	234	ZXZ	C1-C2-C3	-2.23	116.25	118.82
3	B	231	FAD	O3'-C3'-C2'	-2.14	103.63	108.81
3	A	232	FAD	C6-C5X-N5	-2.14	114.78	118.51
4	A	234	ZXZ	C4-C3-C2	2.12	122.41	119.10
3	B	231	FAD	O4'-C4'-C3'	-2.08	104.03	109.10
3	A	232	FAD	O2'-C2'-C1'	2.00	114.64	109.80

There are no chirality outliers.

All (4) torsion outliers are listed below:

Mol	Chain	Res	Type	Atoms
3	B	231	FAD	C4'-C5'-O5'-P

Continued on next page...

Continued from previous page...

Mol	Chain	Res	Type	Atoms
3	A	232	FAD	C4'-C5'-O5'-P
3	A	232	FAD	P-O3P-PA-O1A
3	A	232	FAD	P-O3P-PA-O2A

There are no ring outliers.

2 monomers are involved in 2 short contacts:

Mol	Chain	Res	Type	Clashes	Symm-Clashes
3	B	231	FAD	1	0
3	A	232	FAD	1	0

The following is a two-dimensional graphical depiction of Mogul quality analysis of bond lengths, bond angles, torsion angles, and ring geometry for all instances of the Ligand of Interest. In addition, ligands with molecular weight > 250 and outliers as shown on the validation Tables will also be included. For torsion angles, if less then 5% of the Mogul distribution of torsion angles is within 10 degrees of the torsion angle in question, then that torsion angle is considered an outlier. Any bond that is central to one or more torsion angles identified as an outlier by Mogul will be highlighted in the graph. For rings, the root-mean-square deviation (RMSD) between the ring in question and similar rings identified by Mogul is calculated over all ring torsion angles. If the average RMSD is greater than 60 degrees and the minimal RMSD between the ring in question and any Mogul-identified rings is also greater than 60 degrees, then that ring is considered an outlier. The outliers are highlighted in purple. The color gray indicates Mogul did not find sufficient equivalents in the CSD to analyse the geometry.

Ligand FAD B 231

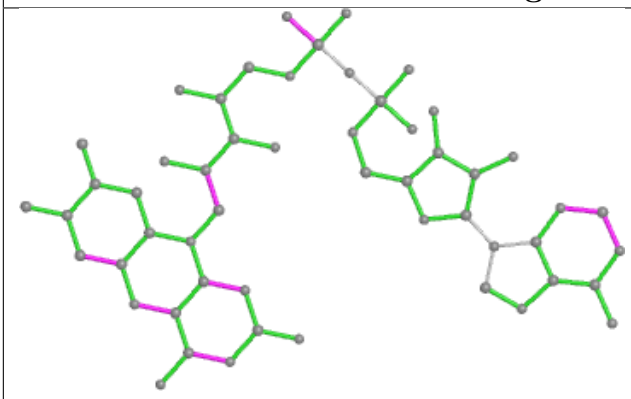

Bond lengths

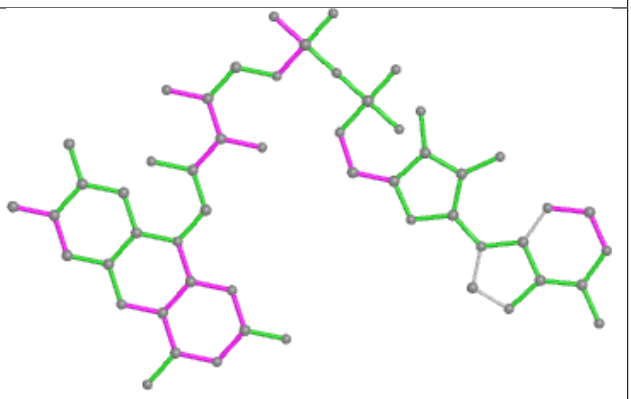

Bond angles

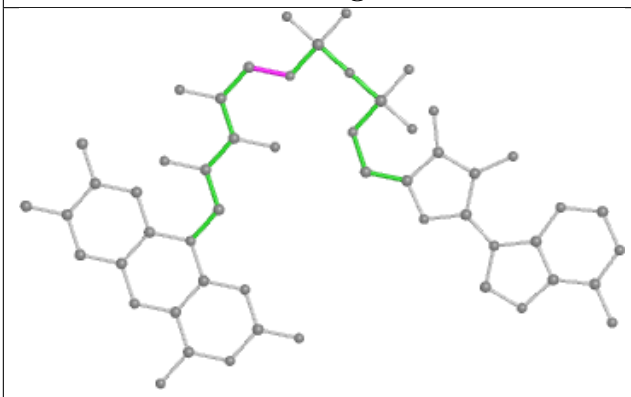

Torsions

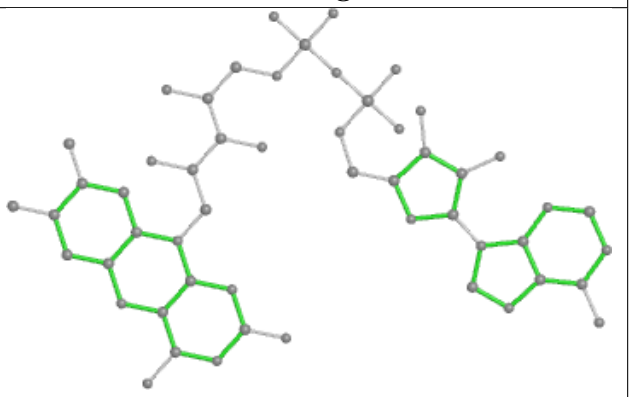

Rings

Ligand FAD A 232

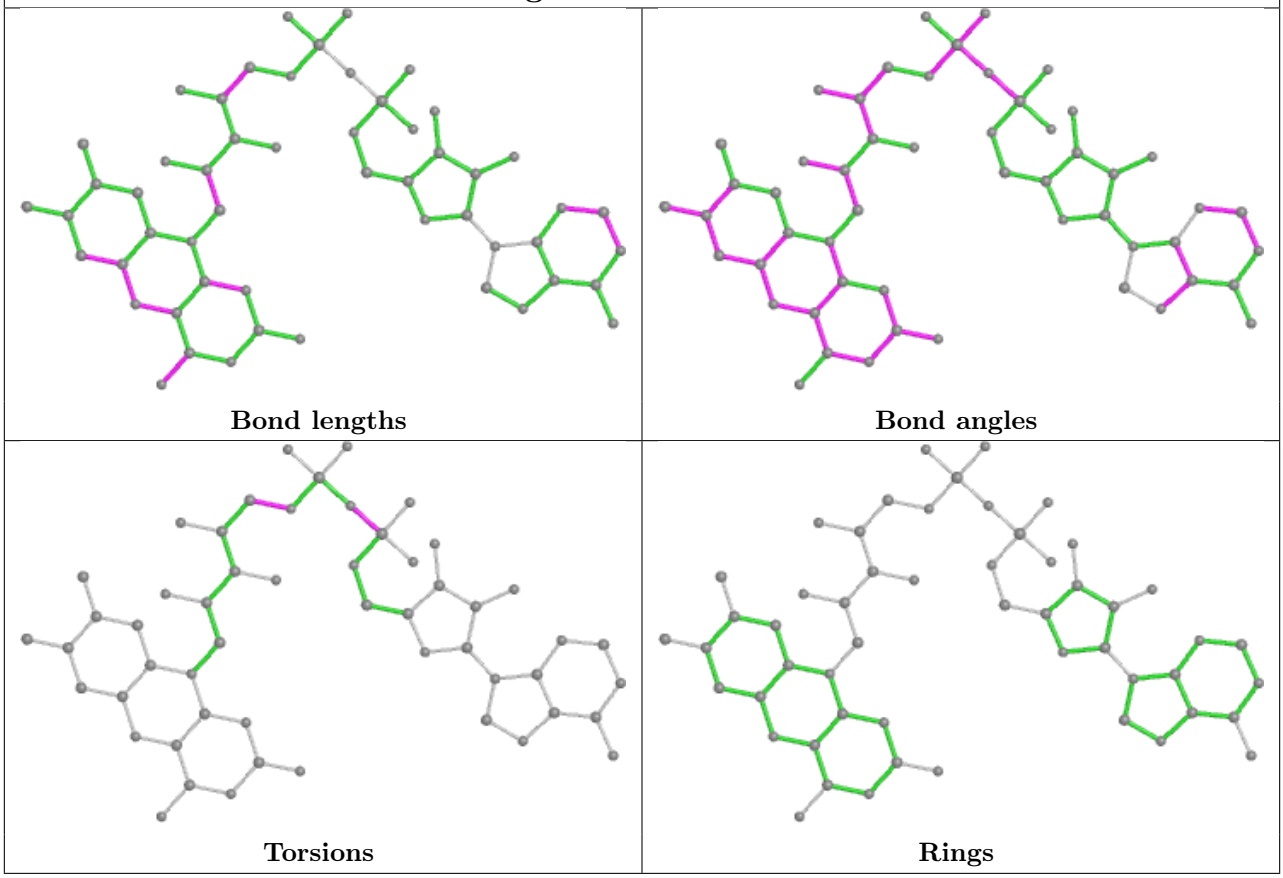

5.7 Other polymers (i)

There are no such residues in this entry.

5.8 Polymer linkage issues (i)

There are no chain breaks in this entry.

6 Fit of model and data (i)

6.1 Protein, DNA and RNA chains (i)

In the following table, the column labelled '#RSRZ> 2' contains the number (and percentage) of RSRZ outliers, followed by percent RSRZ outliers for the chain as percentile scores relative to all X-ray entries and entries of similar resolution. The OWAB column contains the minimum, median, 95th percentile and maximum values of the occupancy-weighted average B-factor per residue. The column labelled 'Q< 0.9' lists the number of (and percentage) of residues with an average occupancy less than 0.9.

Mol	Chain	Analysed	<RSRZ>	#RSRZ>2			OWAB(Å^2)	Q<0.9
1	A	230/230 (100%)	0.44	18 (7%)	13	12	8, 19, 44, 56	0
1	B	230/230 (100%)	0.07	8 (3%)	44	45	7, 15, 37, 51	0
All	All	460/460 (100%)	0.25	26 (5%)	23	23	7, 17, 41, 56	0

All (26) RSRZ outliers are listed below:

Mol	Chain	Res	Type	RSRZ
1	A	1	ALA	9.8
1	B	1	ALA	8.2
1	A	230	GLN	5.3
1	B	198	GLU	5.3
1	B	230	GLN	4.9
1	A	57	GLY	4.7
1	A	135	GLY	4.4
1	A	58	THR	4.1
1	A	198	GLU	3.8
1	A	131[A]	PHE	3.8
1	A	2	GLY	3.6
1	A	63	GLU	3.3
1	B	194	ILE	3.3
1	B	197	GLU	3.2
1	A	197	GLU	2.9
1	B	201	LYS	2.9
1	B	63	GLU	2.9
1	A	229	GLY	2.7
1	A	59	LEU	2.7
1	A	201	LYS	2.5
1	A	196	SER	2.4
1	B	196	SER	2.4
1	A	62	PRO	2.4
1	A	134	SER	2.3

Continued on next page...

Continued from previous page...

Mol	Chain	Res	Type	RSRZ
1	A	78	ARG	2.3
1	A	158	THR	2.2

6.2 Non-standard residues in protein, DNA, RNA chains (i)

There are no non-standard protein/DNA/RNA residues in this entry.

6.3 Carbohydrates (i)

There are no monosaccharides in this entry.

6.4 Ligands (i)

In the following table, the Atoms column lists the number of modelled atoms in the group and the number defined in the chemical component dictionary. The B-factors column lists the minimum, median, 95th percentile and maximum values of B factors of atoms in the group. The column labelled 'Q< 0.9' lists the number of atoms with occupancy less than 0.9.

Mol	Type	Chain	Res	Atoms	RSCC	RSR	B-factors(Å^2)	Q<0.9
3	FAD	A	232	53/53	0.86	0.17	9,18,71,72	0
3	FAD	B	231	53/53	0.88	0.15	13,21,52,55	0
2	ZN	A	231	1/1	0.94	0.06	24,24,24,24	0
4	ZXZ	A	233	13/13	0.94	0.09	15,17,22,23	0
4	ZXZ	A	234	13/13	0.94	0.09	18,21,25,26	0
2	ZN	B	232	1/1	0.99	0.04	15,15,15,15	0

The following is a graphical depiction of the model fit to experimental electron density of all instances of the Ligand of Interest. In addition, ligands with molecular weight > 250 and outliers as shown on the geometry validation Tables will also be included. Each fit is shown from different orientation to approximate a three-dimensional view.

Electron density around FAD A 232:

$2mF_o$-DF_c (at 0.7 rmsd) in gray
mF_o-DF_c (at 3 rmsd) in purple (negative)
and green (positive)

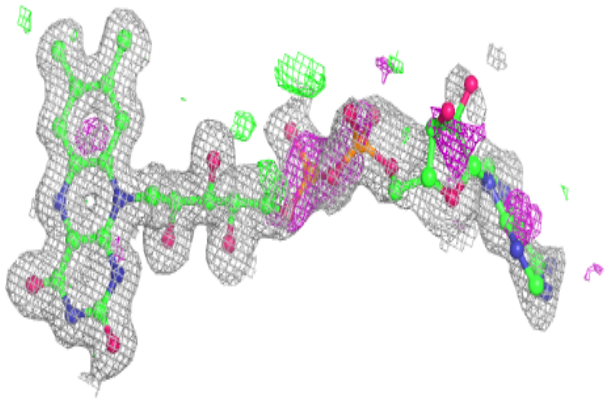

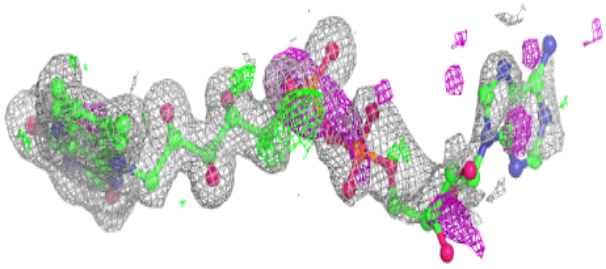

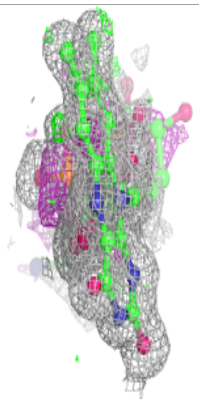

Electron density around FAD B 231:

$2mF_o$-DF_c (at 0.7 rmsd) in gray
mF_o-DF_c (at 3 rmsd) in purple (negative)
and green (positive)

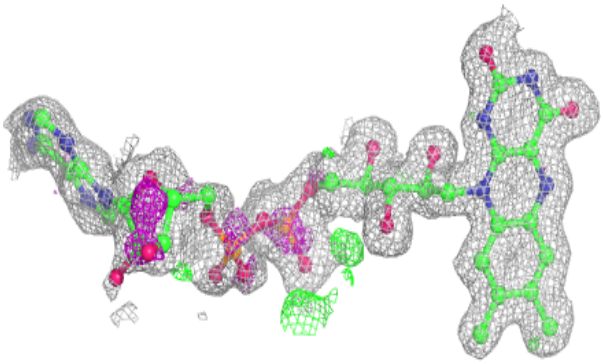

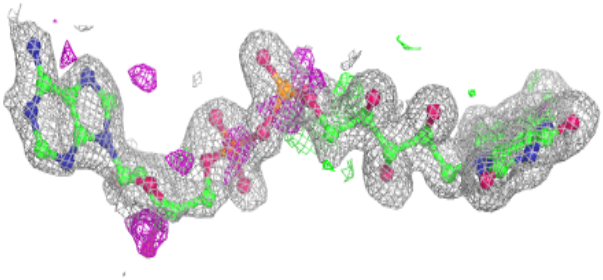

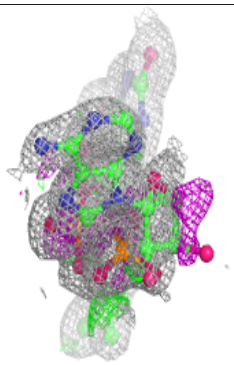

6.5 Other polymers (i)

There are no such residues in this entry.