



## wwPDB EM Validation Summary Report ⓘ

Nov 15, 2025 – 12:34 PM EST

PDB ID : 9N4S / pdb\_00009n4s  
EMDB ID : EMD-48904  
Title : Composite map for GluK2-1xNeto2 in the open state, in complex with the positive allosteric modulator BPAM344 and agonist kainate  
Authors : Gangwar, S.P.; Yelshanskaya, M.V.; Yen, L.Y.; Newton, T.P.; Sobolevsky, A.I.  
Deposited on : 2025-02-03  
Resolution : 3.34 Å(reported)

This is a wwPDB EM Validation Summary Report for a publicly released PDB entry.

We welcome your comments at [validation@mail.wwpdb.org](mailto:validation@mail.wwpdb.org)

A user guide is available at

<https://www.wwpdb.org/validation/2017/EMValidationReportHelp>  
with specific help available everywhere you see the ⓘ symbol.

The types of validation reports are described at

<http://www.wwpdb.org/validation/2017/FAQs#types>.

---

The following versions of software and data (see [references ⓘ](#)) were used in the production of this report:

EMDB validation analysis : 0.0.1.dev129  
Mogul : 2022.3.0, CSD as543be (2022)  
MolProbity : 4-5-2 with Phenix2.0  
buster-report : 1.1.7 (2018)  
Percentile statistics : 20231227.v01 (using entries in the PDB archive December 27th 2023)  
EM percentile statistics : 202505.v01 (Using data in the EMDB archive up until May 2025)  
MapQ : 1.9.13  
Ideal geometry (proteins) : Engh & Huber (2001)  
Ideal geometry (DNA, RNA) : Parkinson et al. (1996)  
Validation Pipeline (wwPDB-VP) : 2.46

# 1 Overall quality at a glance i

The following experimental techniques were used to determine the structure:  
*ELECTRON MICROSCOPY*

The reported resolution of this entry is 3.34 Å.

Percentile scores (ranging between 0-100) for global validation metrics of the entry are shown in the following graphic. The table shows the number of entries on which the scores are based.

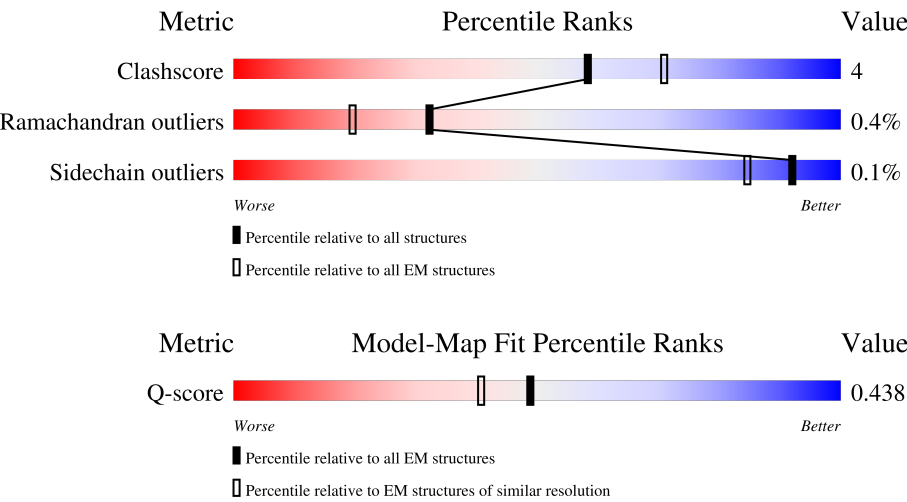

Metric	Whole archive (#Entries)	EM structures (#Entries)	Similar EM resolution (#Entries, resolution range(Å))
Clashscore	210492	15764	-
Ramachandran outliers	207382	16835	-
Sidechain outliers	206894	16415	-
Q-score	-	25397	14446 ( 2.84 - 3.84 )

The table below summarises the geometric issues observed across the polymeric chains and their fit to the map. The red, orange, yellow and green segments of the bar indicate the fraction of residues that contain outliers for  $\geq 3$ , 2, 1 and 0 types of geometric quality criteria respectively. A grey segment represents the fraction of residues that are not modelled. The numeric value for each fraction is indicated below the corresponding segment, with a dot representing fractions  $\leq 5\%$ . The upper red bar (where present) indicates the fraction of residues that have poor fit to the EM map (all-atom inclusion  $< 40\%$ ). The numeric value is given above the bar.

Mol	Chain	Length	Quality of chain
1	A	908	
1	B	908	
1	C	908	
1	D	908	

Continued on next page...

*Continued from previous page...*

Mol	Chain	Length	Quality of chain
2	E	525	
3	F	5	
3	I	5	
3	K	5	
3	N	5	
4	G	2	
4	H	2	
4	M	2	
5	J	4	
5	L	4	
5	O	4	

## 2 Entry composition

There are 9 unique types of molecules in this entry. The entry contains 31000 atoms, of which 0 are hydrogens and 0 are deuteriums.

In the tables below, the AltConf column contains the number of residues with at least one atom in alternate conformation and the Trace column contains the number of residues modelled with at most 2 atoms.

- Molecule 1 is a protein called Glutamate receptor ionotropic, kainate 2.

Mol	Chain	Residues	Atoms					AltConf	Trace
1	A	842	Total	C	N	O	S	1	0
			6680	4280	1117	1243	40		
1	B	832	Total	C	N	O	S	1	0
			6593	4228	1096	1231	38		
1	C	842	Total	C	N	O	S	1	0
			6680	4280	1117	1243	40		
1	D	842	Total	C	N	O	S	1	0
			6680	4280	1117	1243	40		

There are 8 discrepancies between the modelled and reference sequences:

Chain	Residue	Modelled	Actual	Comment	Reference
A	567	VAL	ILE	conflict	UNP P42260
A	571	CYS	TYR	conflict	UNP P42260
B	567	VAL	ILE	conflict	UNP P42260
B	571	CYS	TYR	conflict	UNP P42260
C	567	VAL	ILE	conflict	UNP P42260
C	571	CYS	TYR	conflict	UNP P42260
D	567	VAL	ILE	conflict	UNP P42260
D	571	CYS	TYR	conflict	UNP P42260

- Molecule 2 is a protein called Neuropilin and tolloid-like protein 2.

Mol	Chain	Residues	Atoms					AltConf	Trace
2	E	329	Total	C	N	O	S	0	0
			2615	1663	446	483	23		

- Molecule 3 is an oligosaccharide called alpha-D-mannopyranose-(1-3)-[alpha-D-mannopyranose-(1-6)]beta-D-mannopyranose-(1-4)-2-acetamido-2-deoxy-beta-D-glucopyranose-(1-4)-2-acetamido-2-deoxy-beta-D-glucopyranose.



Mol	Chain	Residues	Atoms				AltConf	Trace
3	F	5	Total	C	N	O	0	0
			61	34	2	25		
3	I	5	Total	C	N	O	0	0
			61	34	2	25		
3	K	5	Total	C	N	O	0	0
			61	34	2	25		
3	N	5	Total	C	N	O	0	0
			61	34	2	25		

- Molecule 4 is an oligosaccharide called 2-acetamido-2-deoxy-beta-D-glucopyranose-(1-4)-2-acetamido-2-deoxy-beta-D-glucopyranose.



Mol	Chain	Residues	Atoms				AltConf	Trace
4	G	2	Total	C	N	O	0	0
			28	16	2	10		
4	H	2	Total	C	N	O	0	0
			28	16	2	10		
4	M	2	Total	C	N	O	0	0
			28	16	2	10		

- Molecule 5 is an oligosaccharide called beta-D-mannopyranose-(1-3)-beta-D-mannopyranose-(1-4)-2-acetamido-2-deoxy-beta-D-glucopyranose-(1-4)-2-acetamido-2-deoxy-beta-D-glucopyranose.



Mol	Chain	Residues	Atoms				AltConf	Trace
5	J	4	Total	C	N	O	0	0
			50	28	2	20		
5	L	4	Total	C	N	O	0	0
			50	28	2	20		

*Continued on next page...*

Continued from previous page...

Mol	Chain	Residues	Atoms				AltConf	Trace
5	O	4	Total	C	N	O	0	0
			50	28	2	20		

- Molecule 6 is 3-(CARBOXYMETHYL)-4-ISOPROPENYLPROLINE (CCD ID: KAI) (formula:  $C_{10}H_{15}NO_4$ ) (labeled as "Ligand of Interest" by depositor).

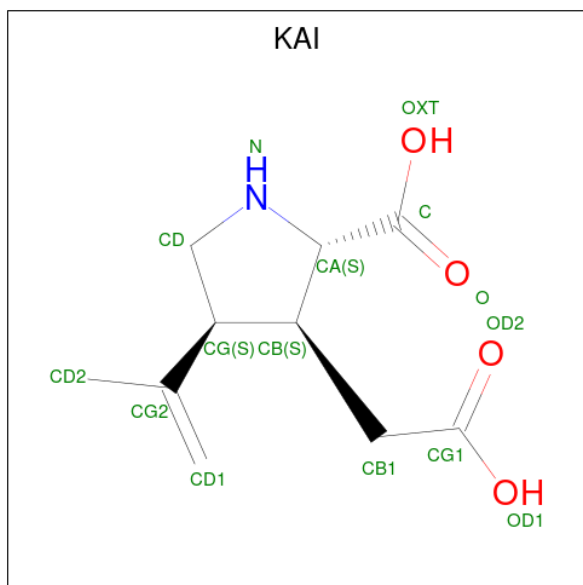

Mol	Chain	Residues	Atoms				AltConf
6	A	1	Total	C	N	O	0
			15	10	1	4	
6	B	1	Total	C	N	O	0
			15	10	1	4	
6	C	1	Total	C	N	O	0
			15	10	1	4	
6	D	1	Total	C	N	O	0
			15	10	1	4	

- Molecule 7 is (2S)-3-(hexadecanoyloxy)-2-[(9Z)-octadec-9-enoyloxy]propyl 2-(trimethylamm onio)ethyl phosphate (CCD ID: POV) (formula:  $C_{42}H_{82}NO_8P$ ).

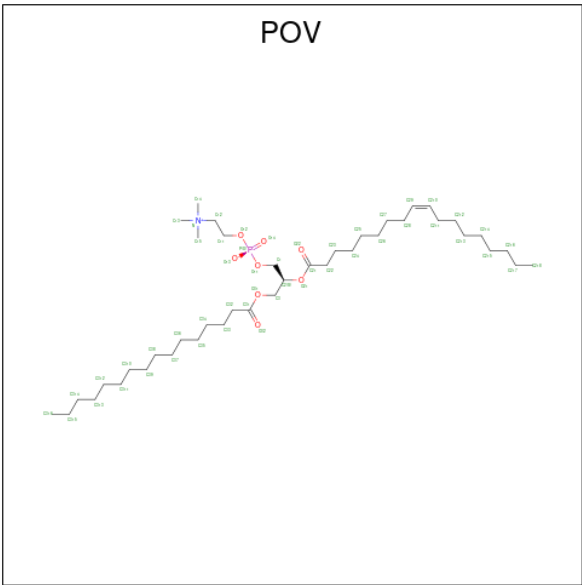

Mol	Chain	Residues	Atoms					AltConf
7	A	1	Total	C	N	O	P	0
			52	42	1	8	1	
7	A	1	Total	C	N	O	P	0
			52	42	1	8	1	
7	A	1	Total	C	N	O	P	0
			52	42	1	8	1	
7	A	1	Total	C	N	O	P	0
			52	42	1	8	1	
7	A	1	Total	C	N	O	P	0
			52	42	1	8	1	
7	B	1	Total	C	N	O	P	0
			52	42	1	8	1	
7	B	1	Total	C	N	O	P	0
			52	42	1	8	1	
7	B	1	Total	C	N	O	P	0
			52	42	1	8	1	
7	B	1	Total	C	N	O	P	0
			52	42	1	8	1	
7	C	1	Total	C	N	O	P	0
			52	42	1	8	1	
7	C	1	Total	C	N	O	P	0
			52	42	1	8	1	
7	D	1	Total	C	N	O	P	0
			52	42	1	8	1	
7	D	1	Total	C	N	O	P	0
			52	42	1	8	1	
7	D	1	Total	C	N	O	P	0
			52	42	1	8	1	

Continued on next page...

Continued from previous page...

Mol	Chain	Residues	Atoms					AltConf
7	D	1	Total	C	N	O	P	0
			52	42	1	8	1	
7	D	1	Total	C	N	O	P	0
			52	42	1	8	1	
7	D	1	Total	C	N	O	P	0
			52	42	1	8	1	

- Molecule 8 is 2-acetamido-2-deoxy-beta-D-glucopyranose (CCD ID: NAG) (formula:  $C_8H_{15}NO_6$ ).

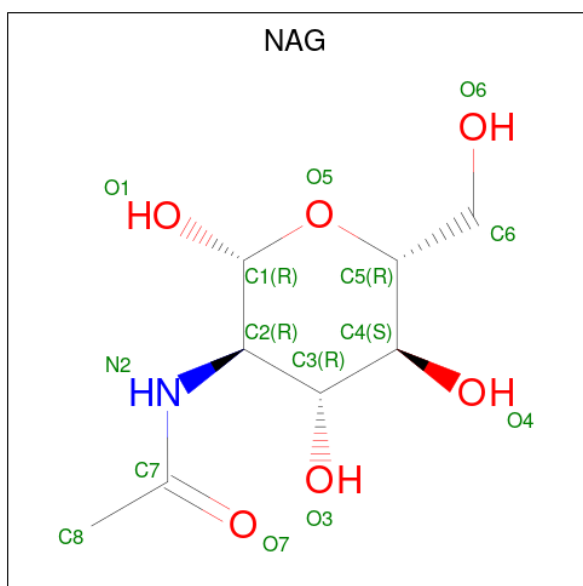

Mol	Chain	Residues	Atoms					AltConf
8	A	1	Total	C	N	O		0
			14	8	1	5		
8	A	1	Total	C	N	O		0
			14	8	1	5		
8	A	1	Total	C	N	O		0
			14	8	1	5		
8	A	1	Total	C	N	O		0
			14	8	1	5		
8	A	1	Total	C	N	O		0
			14	8	1	5		
8	B	1	Total	C	N	O		0
			14	8	1	5		
8	B	1	Total	C	N	O		0
			14	8	1	5		
8	B	1	Total	C	N	O		0
			14	8	1	5		

Continued on next page...



Continued from previous page...

Mol	Chain	Residues	Atoms				AltConf
8	B	1	Total	C	N	O	0
			14	8	1	5	
8	C	1	Total	C	N	O	0
			14	8	1	5	
8	C	1	Total	C	N	O	0
			14	8	1	5	
8	C	1	Total	C	N	O	0
			14	8	1	5	
8	C	1	Total	C	N	O	0
			14	8	1	5	
8	D	1	Total	C	N	O	0
			14	8	1	5	
8	D	1	Total	C	N	O	0
			14	8	1	5	
8	D	1	Total	C	N	O	0
			14	8	1	5	
8	D	1	Total	C	N	O	0
			14	8	1	5	
8	E	1	Total	C	N	O	0
			14	8	1	5	

- Molecule 9 is 4-cyclopropyl-7-fluoro-3,4-dihydro-2H-1,2,4-benzothiadiazine 1,1-dioxide (CCD ID: 2J9) (formula: C<sub>10</sub>H<sub>11</sub>FN<sub>2</sub>O<sub>2</sub>S) (labeled as "Ligand of Interest" by depositor).

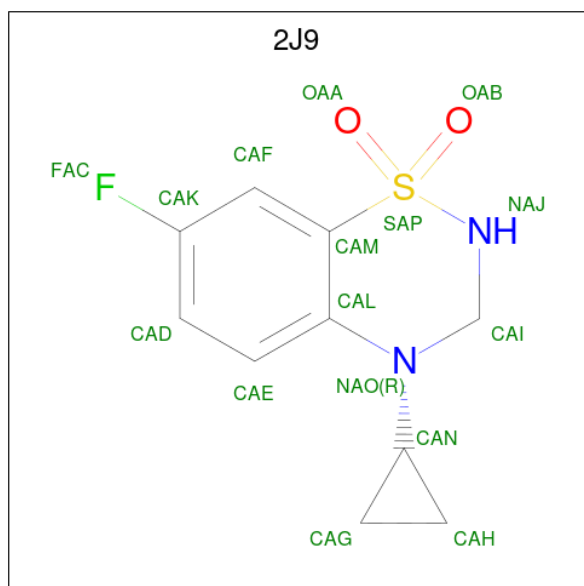

Mol	Chain	Residues	Atoms						AltConf
9	A	1	Total	C	F	N	O	S	0
			16	10	1	2	2	1	
9	B	1	Total	C	F	N	O	S	0
			16	10	1	2	2	1	
9	B	1	Total	C	F	N	O	S	0
			16	10	1	2	2	1	
9	D	1	Total	C	F	N	O	S	0
			16	10	1	2	2	1	

### 3 Residue-property plots

These plots are drawn for all protein, RNA, DNA and oligosaccharide chains in the entry. The first graphic for a chain summarises the proportions of the various outlier classes displayed in the second graphic. The second graphic shows the sequence view annotated by issues in geometry and atom inclusion in map density. Residues are color-coded according to the number of geometric quality criteria for which they contain at least one outlier: green = 0, yellow = 1, orange = 2 and red = 3 or more. A red diamond above a residue indicates a poor fit to the EM map for this residue (all-atom inclusion < 40%). Stretches of 2 or more consecutive residues without any outlier are shown as a green connector. Residues present in the sample, but not in the model, are shown in grey.

- Molecule 1: Glutamate receptor ionotropic, kainate 2

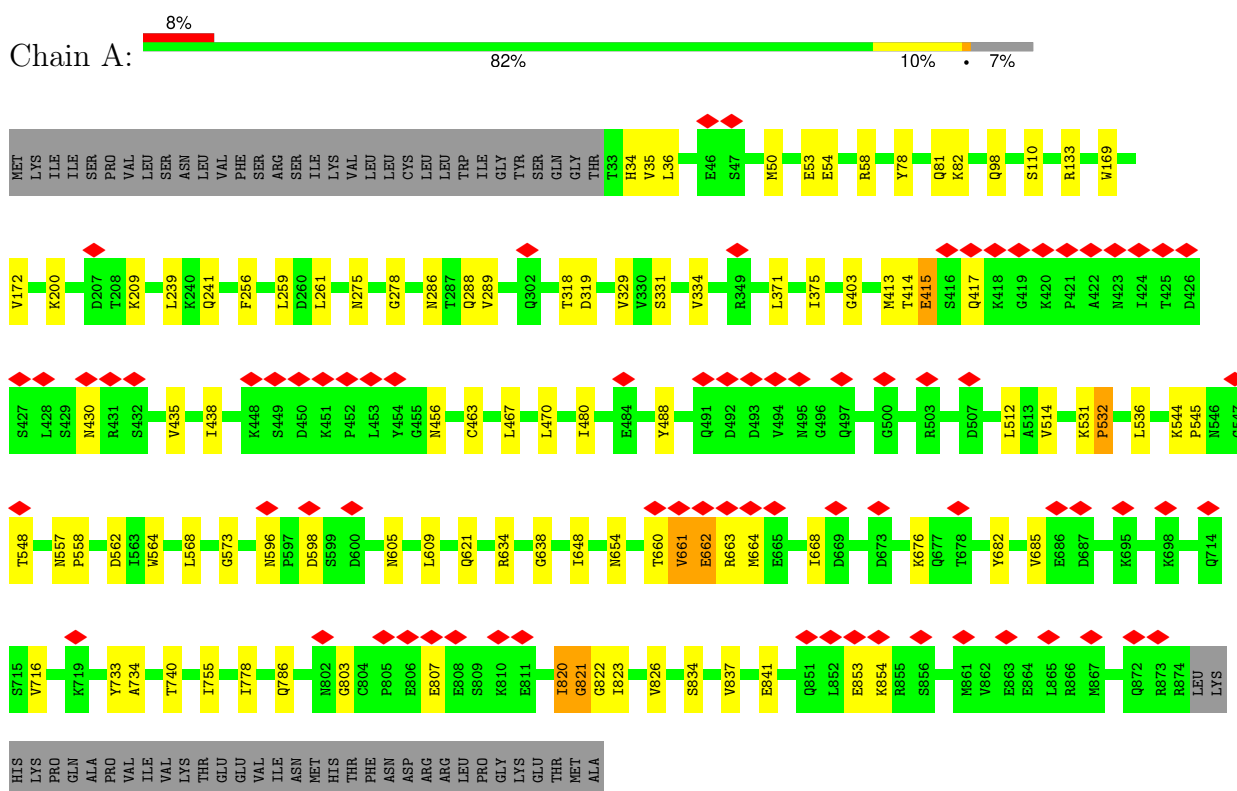

- Molecule 1: Glutamate receptor ionotropic, kainate 2

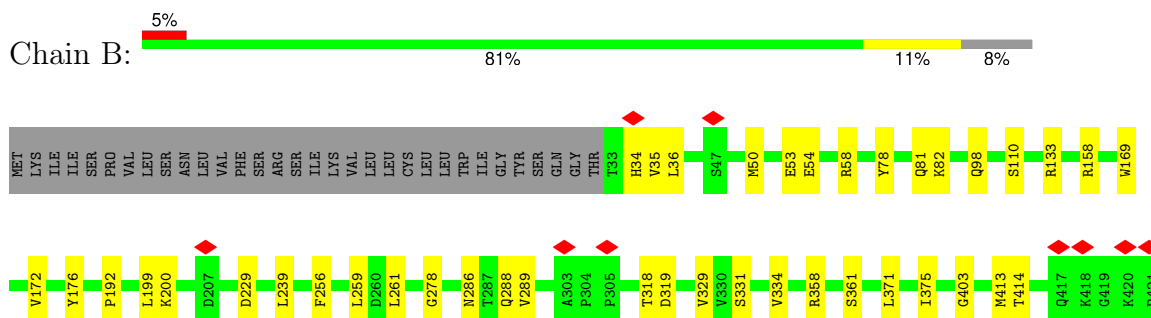

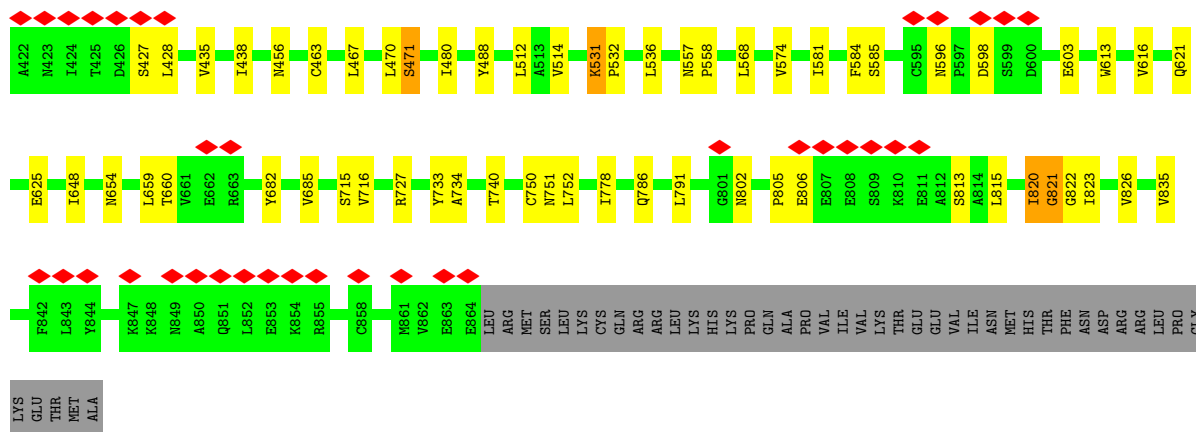

• Molecule 1: Glutamate receptor ionotropic, kainate 2

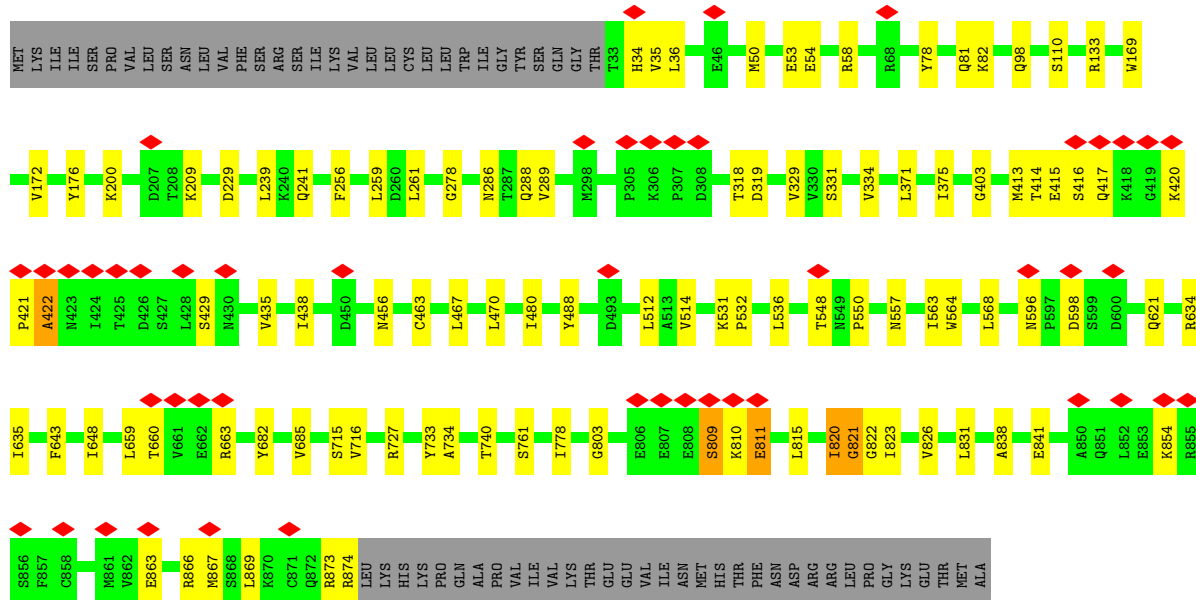
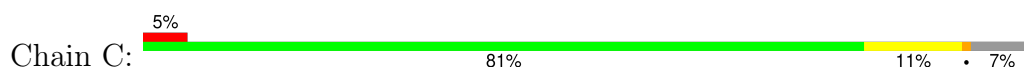

• Molecule 1: Glutamate receptor ionotropic, kainate 2

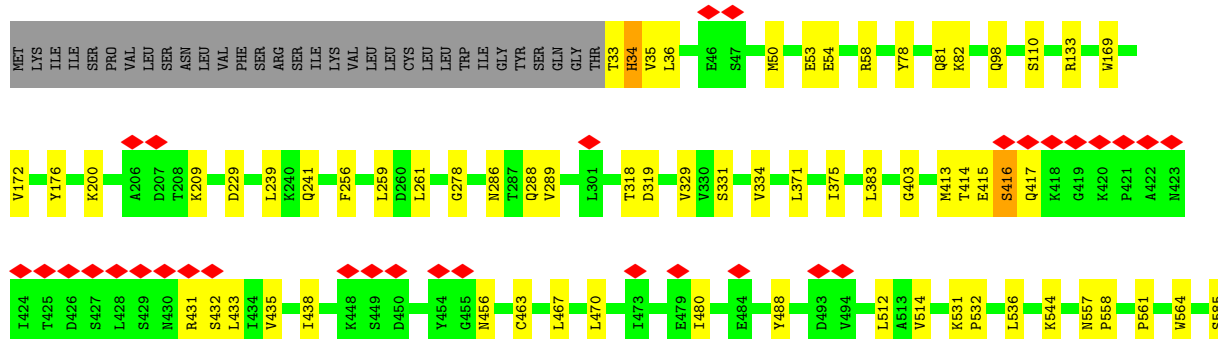
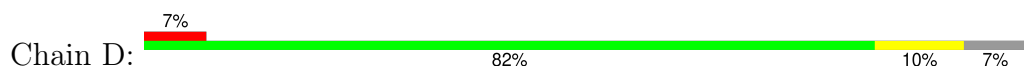

- Molecule 2: Neuropilin and tolloid-like protein 2

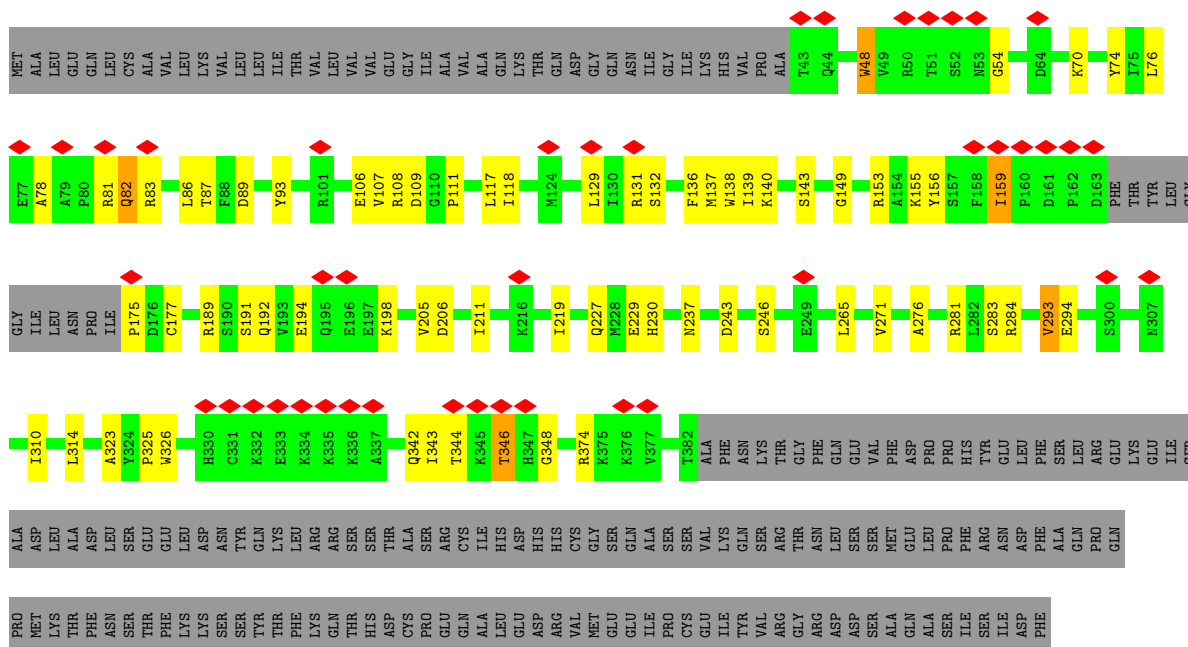

- Molecule 3:  $\alpha$ -D-mannopyranose-(1-3)-[ $\alpha$ -D-mannopyranose-(1-6)] $\beta$ -D-mannopyranose-(1-4)-2-acetamido-2-deoxy- $\beta$ -D-glucopyranose-(1-4)-2-acetamido-2-deoxy- $\beta$ -D-glucopyranose

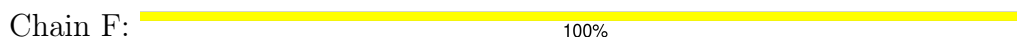

- Molecule 3:  $\alpha$ -D-mannopyranose-(1-3)-[ $\alpha$ -D-mannopyranose-(1-6)] $\beta$ -D-mannopyranose-(1-4)-2-acetamido-2-deoxy- $\beta$ -D-glucopyranose-(1-4)-2-acetamido-2-deoxy- $\beta$ -D-glucopyranose

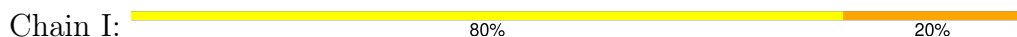

- Molecule 3: alpha-D-mannopyranose-(1-3)-[alpha-D-mannopyranose-(1-6)]beta-D-mannopyranose-(1-4)-2-acetamido-2-deoxy-beta-D-glucopyranose-(1-4)-2-acetamido-2-deoxy-beta-D-glucopyranose

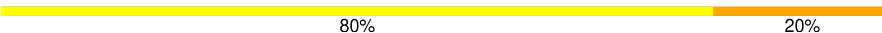
Chain K:  80% 20%

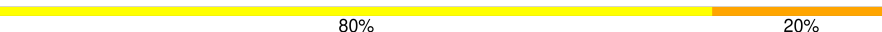

- Molecule 3: alpha-D-mannopyranose-(1-3)-[alpha-D-mannopyranose-(1-6)]beta-D-mannopyranose-(1-4)-2-acetamido-2-deoxy-beta-D-glucopyranose-(1-4)-2-acetamido-2-deoxy-beta-D-glucopyranose

Chain N:  80% 20%



- Molecule 4: 2-acetamido-2-deoxy-beta-D-glucopyranose-(1-4)-2-acetamido-2-deoxy-beta-D-glucopyranose

Chain G:  100% 100%



- Molecule 4: 2-acetamido-2-deoxy-beta-D-glucopyranose-(1-4)-2-acetamido-2-deoxy-beta-D-glucopyranose

Chain H:  100%



- Molecule 4: 2-acetamido-2-deoxy-beta-D-glucopyranose-(1-4)-2-acetamido-2-deoxy-beta-D-glucopyranose

Chain M:  50% 50%



- Molecule 5: beta-D-mannopyranose-(1-3)-beta-D-mannopyranose-(1-4)-2-acetamido-2-deoxy-beta-D-glucopyranose-(1-4)-2-acetamido-2-deoxy-beta-D-glucopyranose

Chain J:  25% 50% 75%



- Molecule 5: beta-D-mannopyranose-(1-3)-beta-D-mannopyranose-(1-4)-2-acetamido-2-deoxy-beta-D-glucopyranose-(1-4)-2-acetamido-2-deoxy-beta-D-glucopyranose

Chain L: 



- Molecule 5: beta-D-mannopyranose-(1-3)-beta-D-mannopyranose-(1-4)-2-acetamido-2-deoxy-beta-D-glucopyranose-(1-4)-2-acetamido-2-deoxy-beta-D-glucopyranose

Chain O: 



## 4 Experimental information

Property	Value	Source
EM reconstruction method	SINGLE PARTICLE	Depositor
Imposed symmetry	POINT, Not provided	
Number of particles used	103436	Depositor
Resolution determination method	FSC 0.143 CUT-OFF	Depositor
CTF correction method	NONE	Depositor
Microscope	TFS KRIOS	Depositor
Voltage (kV)	300	Depositor
Electron dose ( $e^-/\text{\AA}^2$ )	58.8	Depositor
Minimum defocus (nm)	1000	Depositor
Maximum defocus (nm)	2000	Depositor
Magnification	Not provided	
Image detector	GATAN K3 (6k x 4k)	Depositor
Maximum map value	66.026	Depositor
Minimum map value	-38.920	Depositor
Average map value	-0.014	Depositor
Map value standard deviation	1.262	Depositor
Recommended contour level	4.5	Depositor
Map size ( $\text{\AA}$ )	316.8, 316.8, 316.8	wwPDB
Map dimensions	384, 384, 384	wwPDB
Map angles ( $^\circ$ )	90.0, 90.0, 90.0	wwPDB
Pixel spacing ( $\text{\AA}$ )	0.825, 0.825, 0.825	Depositor



## 5 Model quality

### 5.1 Standard geometry

Bond lengths and bond angles in the following residue types are not validated in this section: POV, 2J9, BMA, NAG, KAI, MAN

The Z score for a bond length (or angle) is the number of standard deviations the observed value is removed from the expected value. A bond length (or angle) with  $|Z| > 5$  is considered an outlier worth inspection. RMSZ is the root-mean-square of all Z scores of the bond lengths (or angles).

Mol	Chain	Bond lengths		Bond angles	
		RMSZ	# $ Z  > 5$	RMSZ	# $ Z  > 5$
1	A	0.38	1/6833 (0.0%)	0.75	7/9248 (0.1%)
1	B	0.38	1/6746 (0.0%)	0.72	4/9135 (0.0%)
1	C	0.38	1/6833 (0.0%)	0.77	7/9248 (0.1%)
1	D	0.38	1/6833 (0.0%)	0.74	5/9248 (0.1%)
2	E	0.33	0/2678	0.90	3/3616 (0.1%)
All	All	0.38	4/29923 (0.0%)	0.76	26/40495 (0.1%)

Chiral center outliers are detected by calculating the chiral volume of a chiral center and verifying if the center is modelled as a planar moiety or with the opposite hand. A planarity outlier is detected by checking planarity of atoms in a peptide group, atoms in a mainchain group or atoms of a sidechain that are expected to be planar.

Mol	Chain	#Chirality outliers	#Planarity outliers
1	A	0	9
1	B	0	7
1	C	0	11
1	D	0	7
2	E	0	5
All	All	0	39

All (4) bond length outliers are listed below:

Mol	Chain	Res	Type	Atoms	Z	Observed(Å)	Ideal(Å)
1	D	557	ASN	C-N	5.28	1.39	1.34
1	C	557	ASN	C-N	5.27	1.39	1.34
1	A	557	ASN	C-N	5.23	1.39	1.34
1	B	557	ASN	C-N	5.19	1.39	1.34

The worst 5 of 26 bond angle outliers are listed below:

Mol	Chain	Res	Type	Atoms	Z	Observed(°)	Ideal(°)
1	A	661	VAL	CA-C-N	7.55	132.88	121.40
1	A	661	VAL	C-N-CA	7.55	132.88	121.40
1	C	420	LYS	CA-CB-CG	6.42	126.95	114.10
1	C	803	GLY	CA-C-N	5.61	128.85	120.83
1	C	803	GLY	C-N-CA	5.61	128.85	120.83

There are no chirality outliers.

5 of 39 planarity outliers are listed below:

Mol	Chain	Res	Type	Group
1	A	34	HIS	Peptide
1	A	414	THR	Peptide
1	A	415	GLU	Peptide
1	A	430	ASN	Peptide
1	A	531	LYS	Peptide

## 5.2 Too-close contacts [i](#)

In the following table, the Non-H and H(model) columns list the number of non-hydrogen atoms and hydrogen atoms in the chain respectively. The H(added) column lists the number of hydrogen atoms added and optimized by MolProbity. The Clashes column lists the number of clashes within the asymmetric unit, whereas Symm-Clashes lists symmetry-related clashes.

Mol	Chain	Non-H	H(model)	H(added)	Clashes	Symm-Clashes
1	A	6680	0	6659	61	0
1	B	6593	0	6557	62	0
1	C	6680	0	6658	56	0
1	D	6680	0	6659	57	0
2	E	2615	0	2560	37	0
3	F	61	0	52	0	0
3	I	61	0	52	1	0
3	K	61	0	52	1	0
3	N	61	0	52	1	0
4	G	28	0	25	0	0
4	H	28	0	25	0	0
4	M	28	0	25	0	0
5	J	50	0	43	0	0
5	L	50	0	43	0	0
5	O	50	0	43	1	0
6	A	15	0	13	1	0
6	B	15	0	13	1	0
6	C	15	0	13	1	0

*Continued on next page...*

*Continued from previous page...*

Mol	Chain	Non-H	H(model)	H(added)	Clashes	Symm-Clashes
6	D	15	0	13	2	0
7	A	260	0	410	14	0
7	B	208	0	328	10	0
7	C	104	0	164	5	0
7	D	312	0	492	14	0
8	A	70	0	65	1	0
8	B	56	0	52	0	0
8	C	70	0	65	0	0
8	D	56	0	52	0	0
8	E	14	0	13	0	0
9	A	16	0	11	2	0
9	B	32	0	22	3	0
9	D	16	0	11	2	0
All	All	31000	0	31242	280	0

The all-atom clashscore is defined as the number of clashes found per 1000 atoms (including hydrogen atoms). The all-atom clashscore for this structure is 4.

The worst 5 of 280 close contacts within the same asymmetric unit are listed below, sorted by their clash magnitude.

Atom-1	Atom-2	Interatomic distance (Å)	Clash overlap (Å)
1:C:685:VAL:HG11	6:C:1001:KAI:HD23	1.60	0.82
1:A:685:VAL:HG11	6:A:1001:KAI:HD23	1.61	0.82
1:D:685:VAL:HG11	6:D:1004:KAI:HD23	1.70	0.73
1:A:638:GLY:HA3	7:B:1003:POV:H313	1.73	0.71
1:A:661:VAL:HG22	1:A:663:ARG:HH11	1.56	0.70

There are no symmetry-related clashes.

## 5.3 Torsion angles

### 5.3.1 Protein backbone

In the following table, the Percentiles column shows the percent Ramachandran outliers of the chain as a percentile score with respect to all PDB entries followed by that with respect to all EM entries.

The Analysed column shows the number of residues for which the backbone conformation was analysed, and the total number of residues.

Mol	Chain	Analysed	Favoured	Allowed	Outliers	Percentiles	
1	A	841/908 (93%)	764 (91%)	76 (9%)	1 (0%)	48	76
1	B	831/908 (92%)	761 (92%)	69 (8%)	1 (0%)	48	76
1	C	841/908 (93%)	762 (91%)	74 (9%)	5 (1%)	22	53
1	D	841/908 (93%)	758 (90%)	80 (10%)	3 (0%)	30	61
2	E	325/525 (62%)	246 (76%)	76 (23%)	3 (1%)	14	44
All	All	3679/4157 (88%)	3291 (90%)	375 (10%)	13 (0%)	32	61

5 of 13 Ramachandran outliers are listed below:

Mol	Chain	Res	Type
1	C	422	ALA
1	C	810	LYS
2	E	323	ALA
1	B	821	GLY
1	C	811	GLU

### 5.3.2 Protein sidechains ⓘ

In the following table, the Percentiles column shows the percent sidechain outliers of the chain as a percentile score with respect to all PDB entries followed by that with respect to all EM entries.

The Analysed column shows the number of residues for which the sidechain conformation was analysed, and the total number of residues.

Mol	Chain	Analysed	Rotameric	Outliers	Percentiles	
1	A	734/794 (92%)	734 (100%)	0	100	100
1	B	724/794 (91%)	722 (100%)	2 (0%)	91	94
1	C	734/794 (92%)	734 (100%)	0	100	100
1	D	734/794 (92%)	734 (100%)	0	100	100
2	E	291/465 (63%)	289 (99%)	2 (1%)	81	88
All	All	3217/3641 (88%)	3213 (100%)	4 (0%)	92	96

All (4) residues with a non-rotameric sidechain are listed below:

Mol	Chain	Res	Type
1	B	471[A]	SER
1	B	471[B]	SER
2	E	293	VAL

*Continued on next page...*

*Continued from previous page...*

Mol	Chain	Res	Type
2	E	346	THR

Sometimes sidechains can be flipped to improve hydrogen bonding and reduce clashes. 5 of 67 such sidechains are listed below:

Mol	Chain	Res	Type
1	D	622	GLN
1	D	819	ASN
2	E	307	ASN
1	B	621	GLN
1	B	604	ASN

### 5.3.3 RNA ⓘ

There are no RNA molecules in this entry.

## 5.4 Non-standard residues in protein, DNA, RNA chains ⓘ

There are no non-standard protein/DNA/RNA residues in this entry.

## 5.5 Carbohydrates ⓘ

38 monosaccharides are modelled in this entry.

In the following table, the Counts columns list the number of bonds (or angles) for which Mogul statistics could be retrieved, the number of bonds (or angles) that are observed in the model and the number of bonds (or angles) that are defined in the Chemical Component Dictionary. The Link column lists molecule types, if any, to which the group is linked. The Z score for a bond length (or angle) is the number of standard deviations the observed value is removed from the expected value. A bond length (or angle) with  $|Z| > 2$  is considered an outlier worth inspection. RMSZ is the root-mean-square of all Z scores of the bond lengths (or angles).

Mol	Type	Chain	Res	Link	Bond lengths			Bond angles		
					Counts	RMSZ	# Z  > 2	Counts	RMSZ	# Z  > 2
3	NAG	F	1	1,3	14,14,15	1.15	2 (14%)	17,19,21	1.37	3 (17%)
3	NAG	F	2	3	14,14,15	1.24	1 (7%)	17,19,21	1.48	1 (5%)
3	BMA	F	3	3	11,11,12	0.93	0	15,15,17	0.94	1 (6%)
3	MAN	F	4	3	11,11,12	1.18	1 (9%)	15,15,17	1.69	2 (13%)
3	MAN	F	5	3	11,11,12	1.49	3 (27%)	15,15,17	1.89	4 (26%)
4	NAG	G	1	4,1	14,14,15	0.62	0	17,19,21	1.08	1 (5%)

Mol	Type	Chain	Res	Link	Bond lengths			Bond angles		
					Counts	RMSZ	# Z  > 2	Counts	RMSZ	# Z  > 2
4	NAG	G	2	4	14,14,15	0.84	1 (7%)	17,19,21	0.54	0
4	NAG	H	1	4,1	14,14,15	0.59	1 (7%)	17,19,21	0.61	0
4	NAG	H	2	4	14,14,15	0.37	0	17,19,21	1.00	1 (5%)
3	NAG	I	1	1,3	14,14,15	0.97	1 (7%)	17,19,21	1.10	1 (5%)
3	NAG	I	2	3	14,14,15	1.31	1 (7%)	17,19,21	1.83	2 (11%)
3	BMA	I	3	3	11,11,12	0.82	0	15,15,17	1.16	1 (6%)
3	MAN	I	4	3	11,11,12	1.08	1 (9%)	15,15,17	0.97	1 (6%)
3	MAN	I	5	3	11,11,12	0.90	1 (9%)	15,15,17	1.32	2 (13%)
5	NAG	J	1	1,5	14,14,15	0.40	0	17,19,21	0.52	0
5	NAG	J	2	5	14,14,15	0.29	0	17,19,21	0.94	1 (5%)
5	BMA	J	3	5	11,11,12	2.10	4 (36%)	15,15,17	2.04	3 (20%)
5	BMA	J	4	5	11,11,12	0.86	0	15,15,17	1.23	2 (13%)
3	NAG	K	1	1,3	14,14,15	1.35	1 (7%)	17,19,21	1.43	3 (17%)
3	NAG	K	2	3	14,14,15	1.32	1 (7%)	17,19,21	1.78	2 (11%)
3	BMA	K	3	3	11,11,12	0.74	0	15,15,17	1.10	0
3	MAN	K	4	3	11,11,12	1.14	1 (9%)	15,15,17	0.93	1 (6%)
3	MAN	K	5	3	11,11,12	1.26	2 (18%)	15,15,17	1.38	1 (6%)
5	NAG	L	1	1,5	14,14,15	1.35	1 (7%)	17,19,21	2.15	1 (5%)
5	NAG	L	2	5	14,14,15	1.35	1 (7%)	17,19,21	1.73	1 (5%)
5	BMA	L	3	5	11,11,12	1.50	3 (27%)	15,15,17	1.83	4 (26%)
5	BMA	L	4	5	11,11,12	0.75	0	15,15,17	0.99	1 (6%)
4	NAG	M	1	4,1	14,14,15	0.47	0	17,19,21	0.54	0
4	NAG	M	2	4	14,14,15	1.30	1 (7%)	17,19,21	1.64	1 (5%)
3	NAG	N	1	1,3	14,14,15	1.37	2 (14%)	17,19,21	1.41	2 (11%)
3	NAG	N	2	3	14,14,15	1.40	1 (7%)	17,19,21	1.86	2 (11%)
3	BMA	N	3	3	11,11,12	1.35	2 (18%)	15,15,17	1.59	2 (13%)
3	MAN	N	4	3	11,11,12	1.52	3 (27%)	15,15,17	1.58	1 (6%)
3	MAN	N	5	3	11,11,12	1.11	2 (18%)	15,15,17	1.33	1 (6%)
5	NAG	O	1	1,5	14,14,15	0.27	0	17,19,21	0.58	0
5	NAG	O	2	5	14,14,15	0.29	0	17,19,21	0.92	1 (5%)
5	BMA	O	3	5	11,11,12	1.90	3 (27%)	15,15,17	2.16	2 (13%)
5	BMA	O	4	5	11,11,12	1.31	2 (18%)	15,15,17	1.26	1 (6%)

In the following table, the Chirals column lists the number of chiral outliers, the number of chiral centers analysed, the number of these observed in the model and the number defined in the Chemical Component Dictionary. Similar counts are reported in the Torsion and Rings columns.

'-' means no outliers of that kind were identified.

Mol	Type	Chain	Res	Link	Chirals	Torsions	Rings
3	NAG	F	1	1,3	-	4/6/23/26	0/1/1/1
3	NAG	F	2	3	-	2/6/23/26	0/1/1/1
3	BMA	F	3	3	-	2/2/19/22	0/1/1/1
3	MAN	F	4	3	-	2/2/19/22	0/1/1/1
3	MAN	F	5	3	-	2/2/19/22	0/1/1/1
4	NAG	G	1	4,1	-	0/6/23/26	0/1/1/1
4	NAG	G	2	4	-	4/6/23/26	0/1/1/1
4	NAG	H	1	4,1	-	0/6/23/26	0/1/1/1
4	NAG	H	2	4	-	3/6/23/26	0/1/1/1
3	NAG	I	1	1,3	-	4/6/23/26	0/1/1/1
3	NAG	I	2	3	-	4/6/23/26	0/1/1/1
3	BMA	I	3	3	-	0/2/19/22	0/1/1/1
3	MAN	I	4	3	-	2/2/19/22	0/1/1/1
3	MAN	I	5	3	-	1/2/19/22	1/1/1/1
5	NAG	J	1	1,5	-	3/6/23/26	0/1/1/1
5	NAG	J	2	5	-	2/6/23/26	0/1/1/1
5	BMA	J	3	5	-	1/2/19/22	0/1/1/1
5	BMA	J	4	5	-	2/2/19/22	0/1/1/1
3	NAG	K	1	1,3	-	4/6/23/26	0/1/1/1
3	NAG	K	2	3	-	4/6/23/26	0/1/1/1
3	BMA	K	3	3	-	2/2/19/22	0/1/1/1
3	MAN	K	4	3	-	1/2/19/22	0/1/1/1
3	MAN	K	5	3	-	0/2/19/22	0/1/1/1
5	NAG	L	1	1,5	-	1/6/23/26	0/1/1/1
5	NAG	L	2	5	-	2/6/23/26	0/1/1/1
5	BMA	L	3	5	-	2/2/19/22	0/1/1/1
5	BMA	L	4	5	-	0/2/19/22	0/1/1/1
4	NAG	M	1	4,1	-	1/6/23/26	0/1/1/1
4	NAG	M	2	4	-	2/6/23/26	0/1/1/1
3	NAG	N	1	1,3	-	4/6/23/26	0/1/1/1
3	NAG	N	2	3	-	4/6/23/26	0/1/1/1
3	BMA	N	3	3	-	2/2/19/22	0/1/1/1
3	MAN	N	4	3	-	2/2/19/22	0/1/1/1
3	MAN	N	5	3	-	2/2/19/22	0/1/1/1
5	NAG	O	1	1,5	-	2/6/23/26	0/1/1/1
5	NAG	O	2	5	-	2/6/23/26	0/1/1/1

*Continued on next page...*

*Continued from previous page...*

Mol	Type	Chain	Res	Link	Chirals	Torsions	Rings
5	BMA	O	3	5	-	2/2/19/22	1/1/1/1
5	BMA	O	4	5	-	0/2/19/22	0/1/1/1

The worst 5 of 43 bond length outliers are listed below:

Mol	Chain	Res	Type	Atoms	Z	Observed(Å)	Ideal(Å)
5	L	2	NAG	O5-C1	4.93	1.52	1.43
3	N	2	NAG	O5-C1	4.89	1.51	1.43
5	L	1	NAG	O5-C1	4.86	1.51	1.43
4	M	2	NAG	O5-C1	4.70	1.51	1.43
3	I	2	NAG	O5-C1	4.67	1.51	1.43

The worst 5 of 53 bond angle outliers are listed below:

Mol	Chain	Res	Type	Atoms	Z	Observed(°)	Ideal(°)
5	L	1	NAG	C1-O5-C5	8.53	123.61	112.19
5	L	2	NAG	C1-O5-C5	6.74	121.22	112.19
4	M	2	NAG	C1-O5-C5	6.54	120.94	112.19
3	N	2	NAG	C1-O5-C5	6.34	120.69	112.19
3	I	2	NAG	C1-O5-C5	6.20	120.49	112.19

There are no chirality outliers.

5 of 77 torsion outliers are listed below:

Mol	Chain	Res	Type	Atoms
5	J	1	NAG	O5-C5-C6-O6
3	F	3	BMA	O5-C5-C6-O6
3	K	3	BMA	O5-C5-C6-O6
3	I	2	NAG	O5-C5-C6-O6
3	K	1	NAG	O5-C5-C6-O6

All (2) ring outliers are listed below:

Mol	Chain	Res	Type	Atoms
5	O	3	BMA	C1-C2-C3-C4-C5-O5
3	I	5	MAN	C1-C2-C3-C4-C5-O5

5 monomers are involved in 4 short contacts:

Mol	Chain	Res	Type	Clashes	Symm-Clashes
3	K	4	MAN	1	0

*Continued on next page...*



*Continued from previous page...*

Mol	Chain	Res	Type	Clashes	Symm-Clashes
3	N	1	NAG	1	0
5	O	3	BMA	1	0
3	K	3	BMA	1	0
3	I	2	NAG	1	0

The following is a two-dimensional graphical depiction of Mogul quality analysis of bond lengths, bond angles, torsion angles, and ring geometry for oligosaccharide.

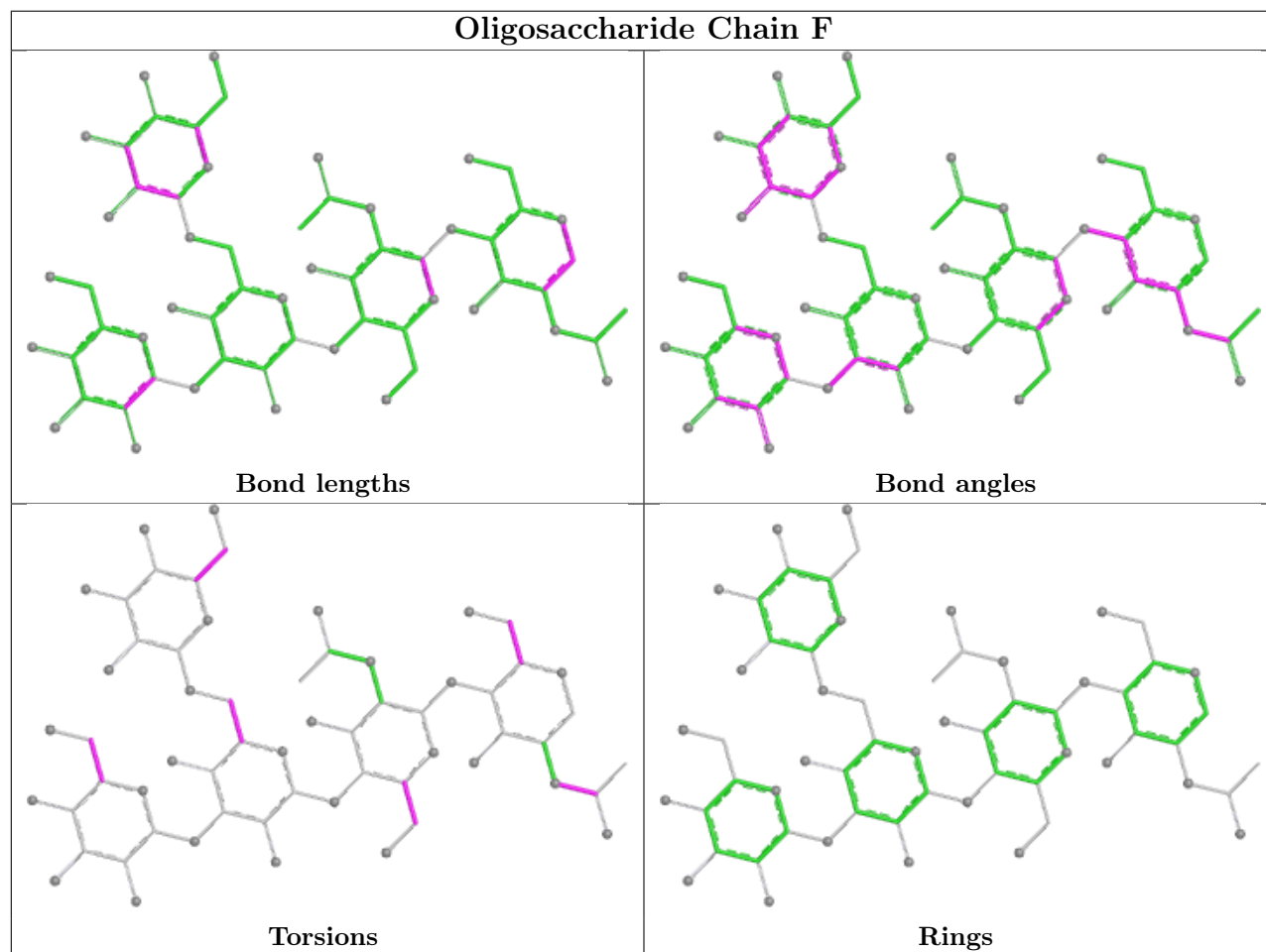

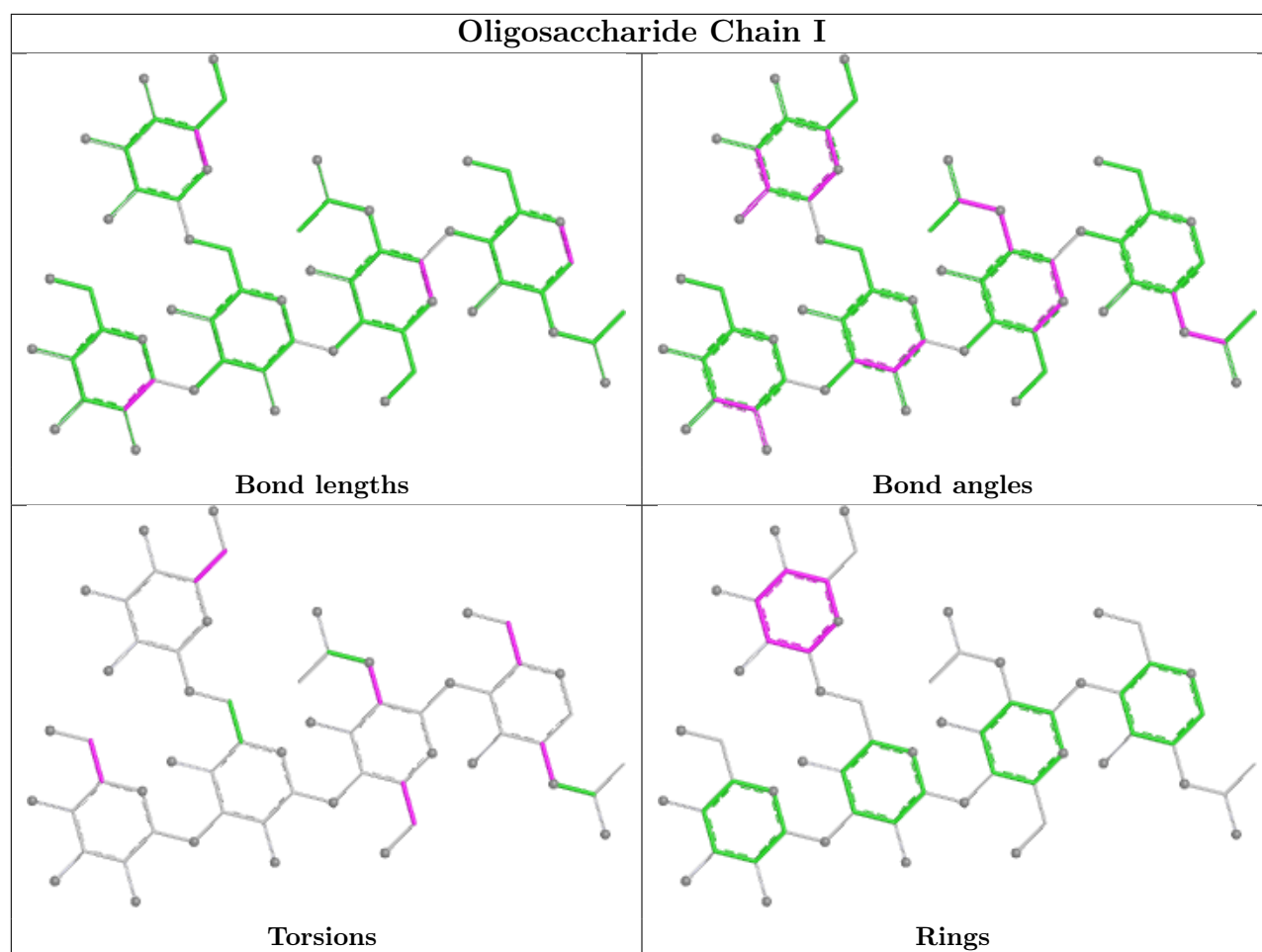

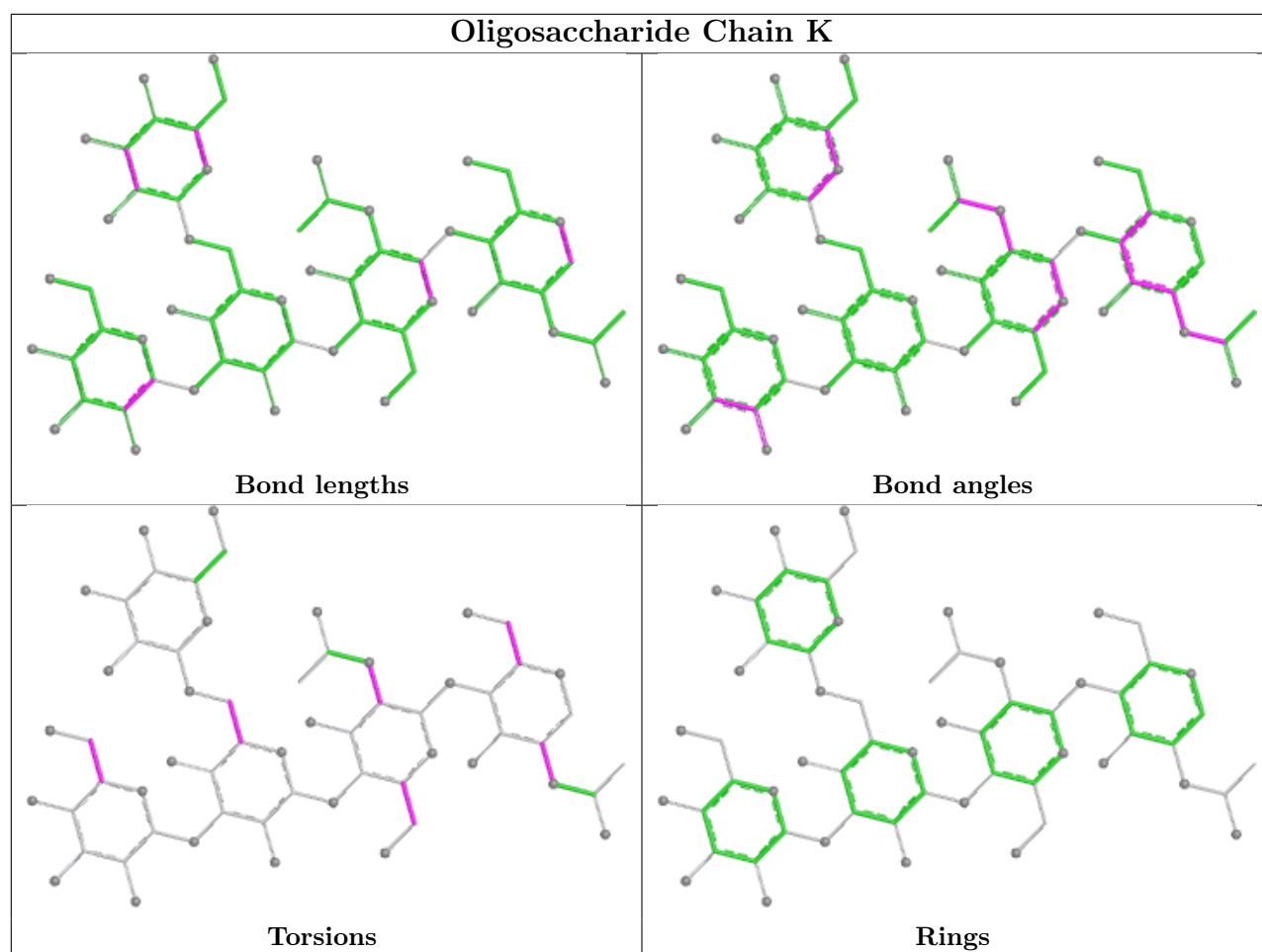

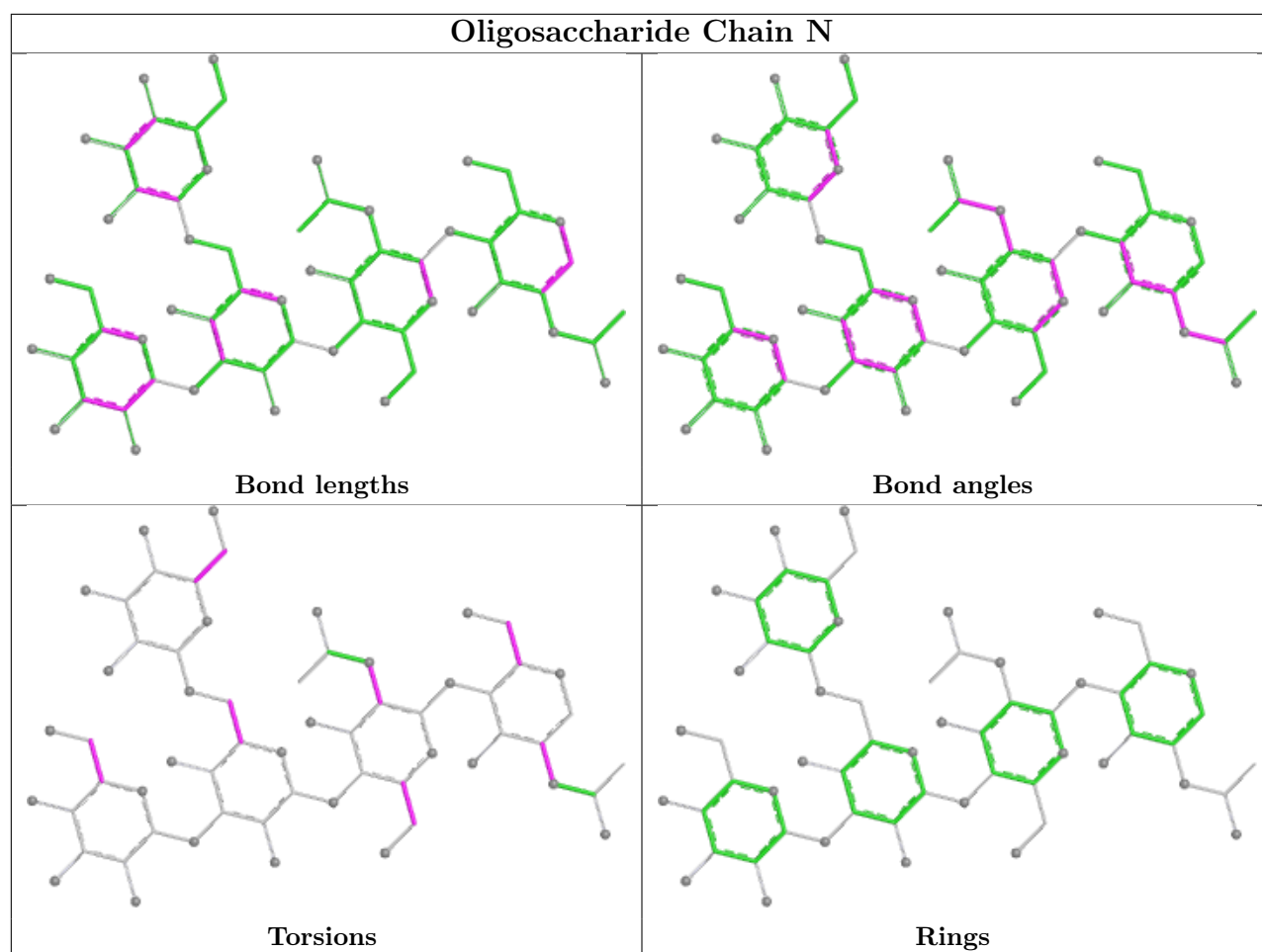

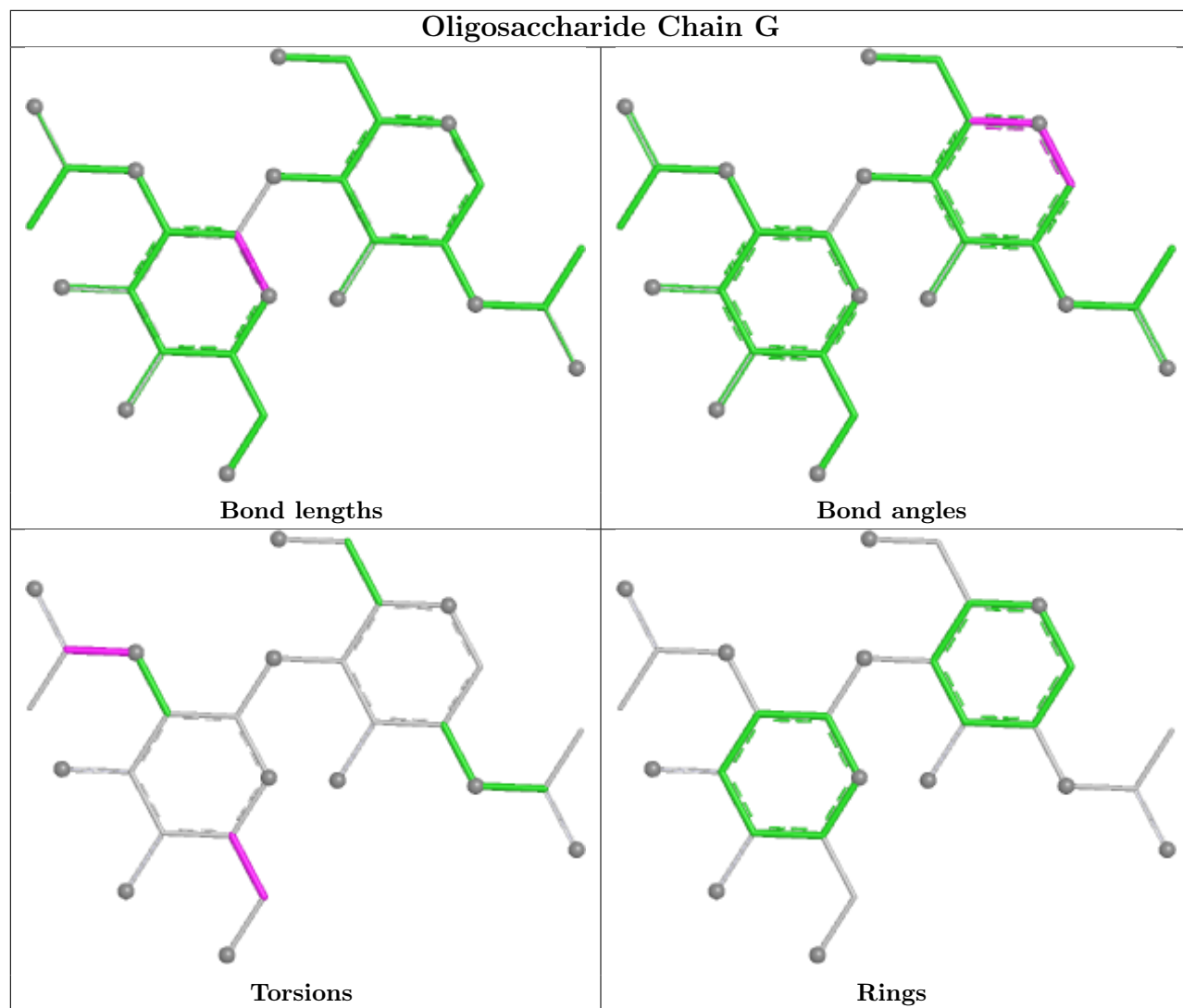

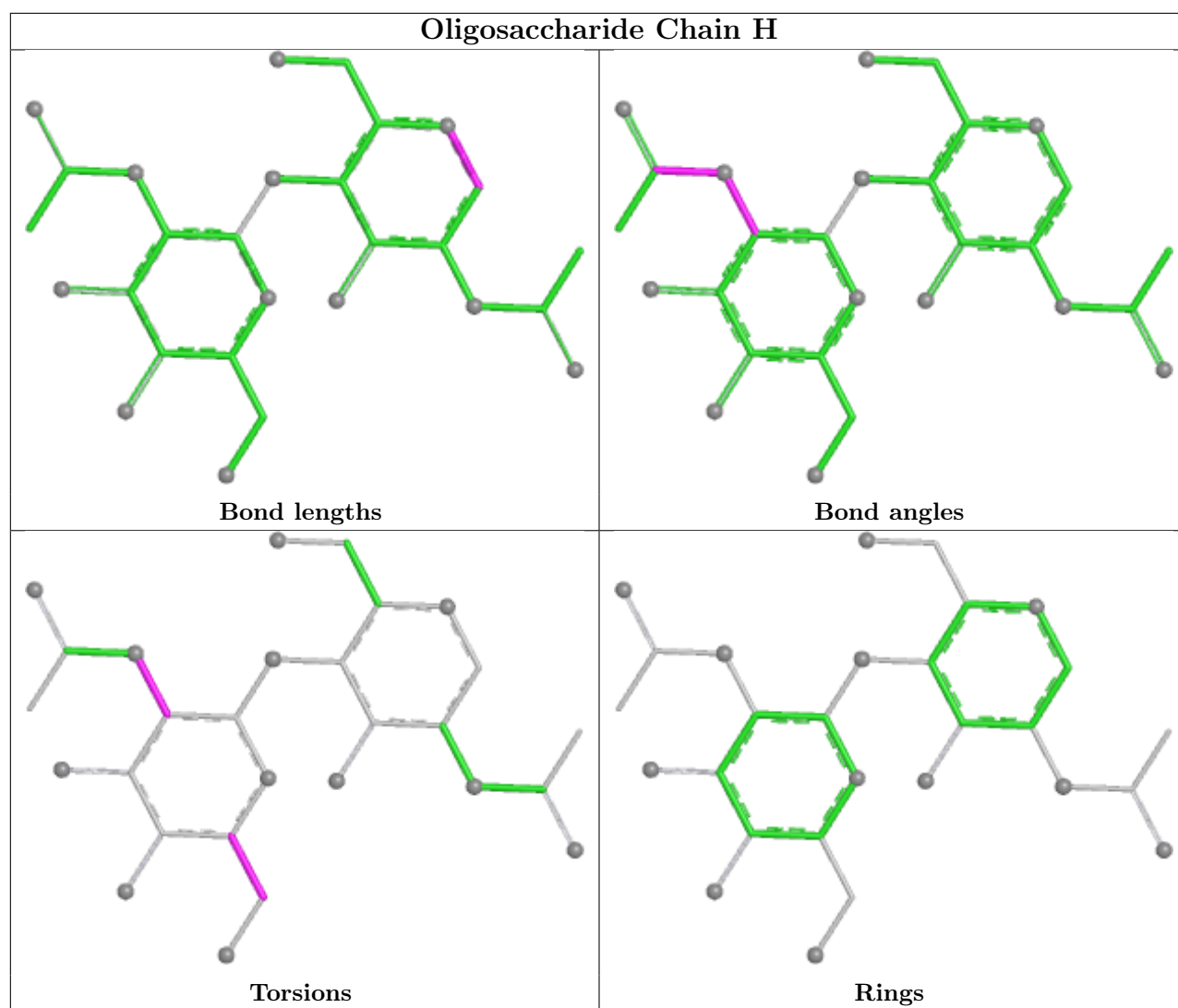

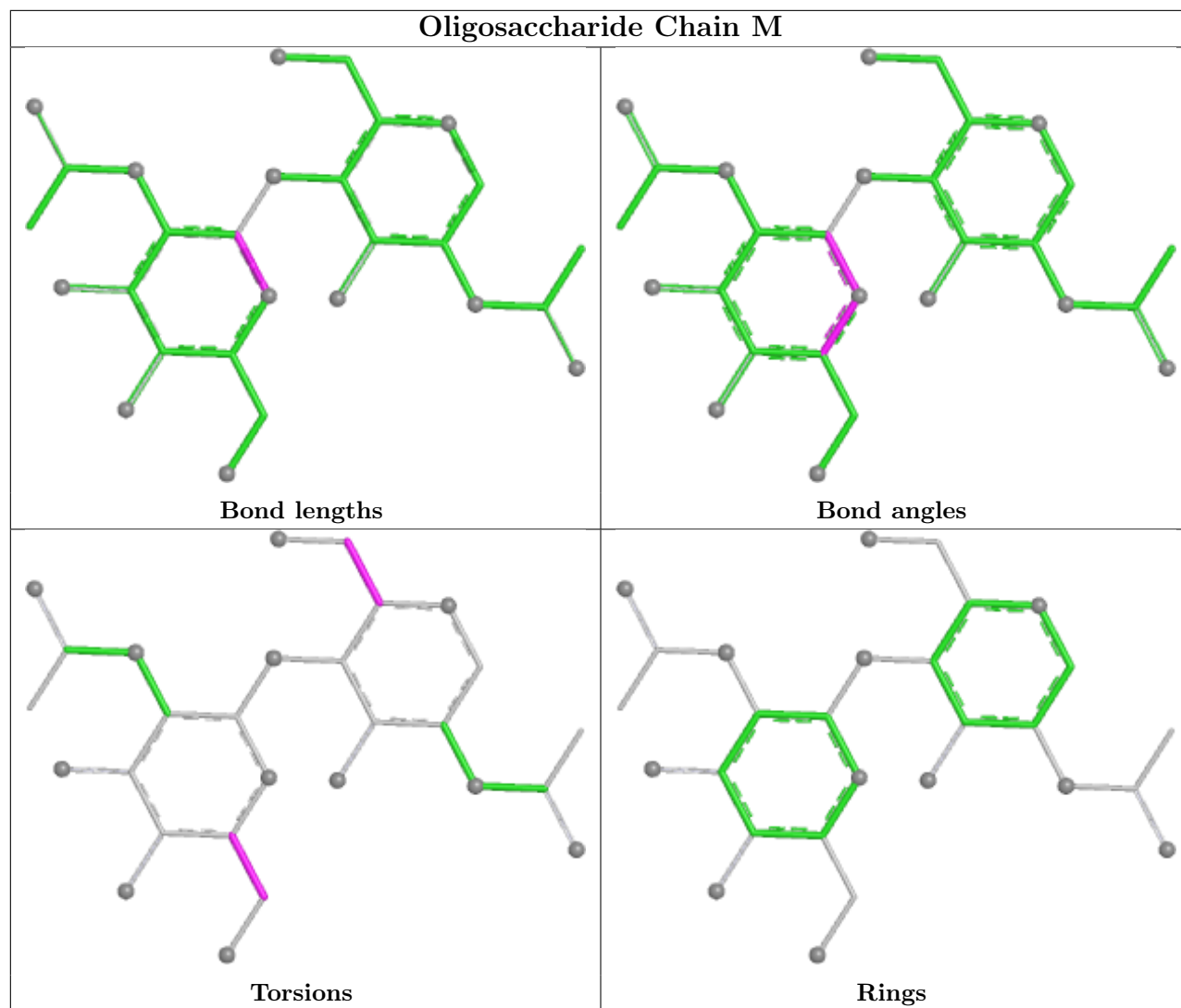

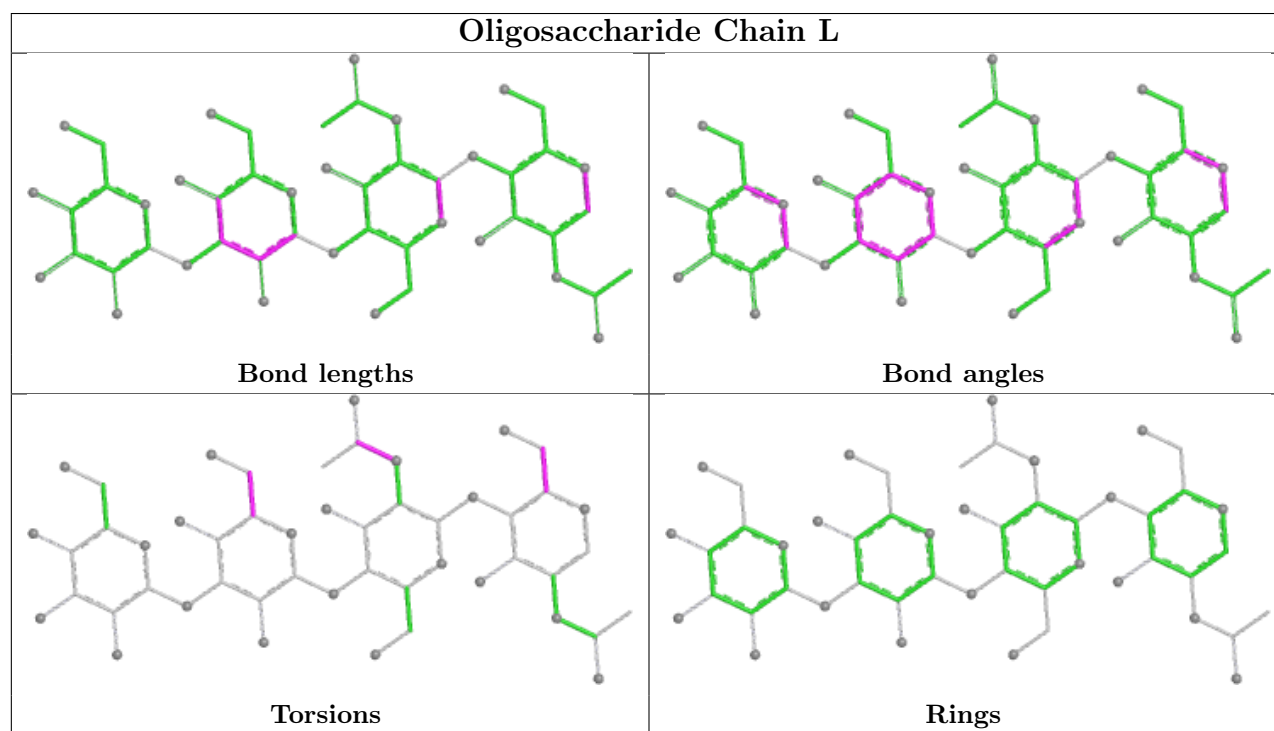
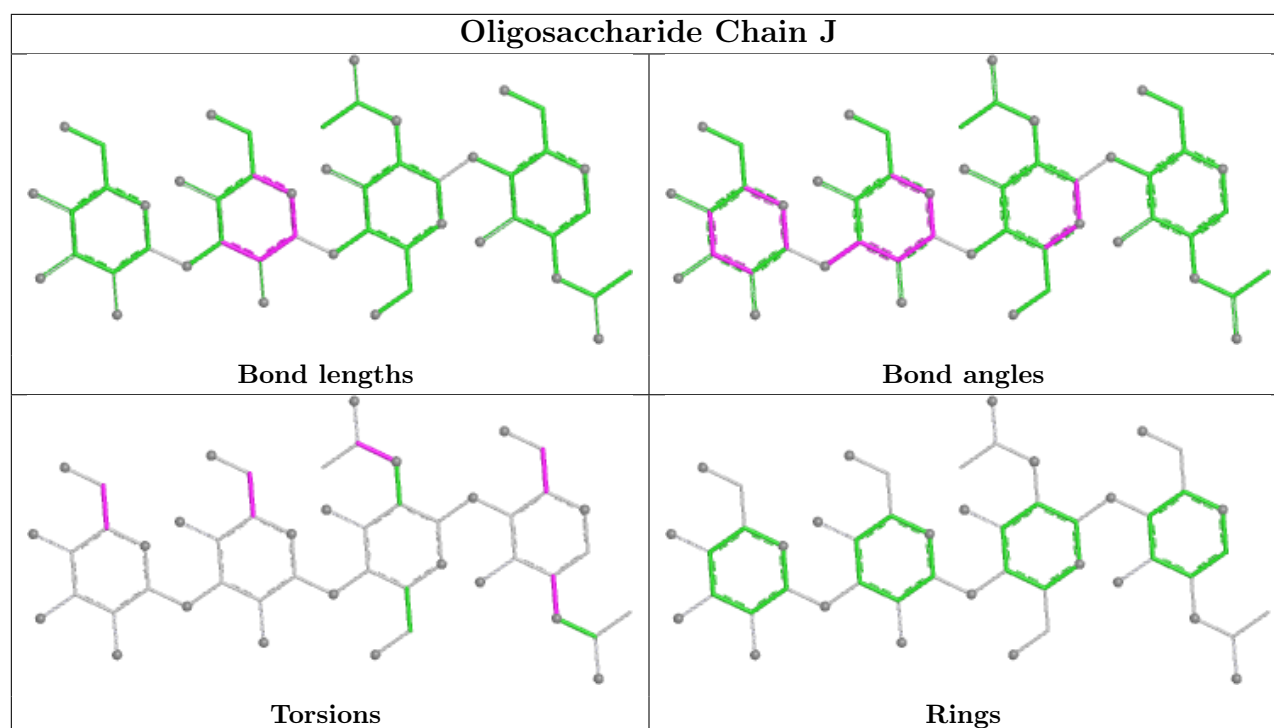



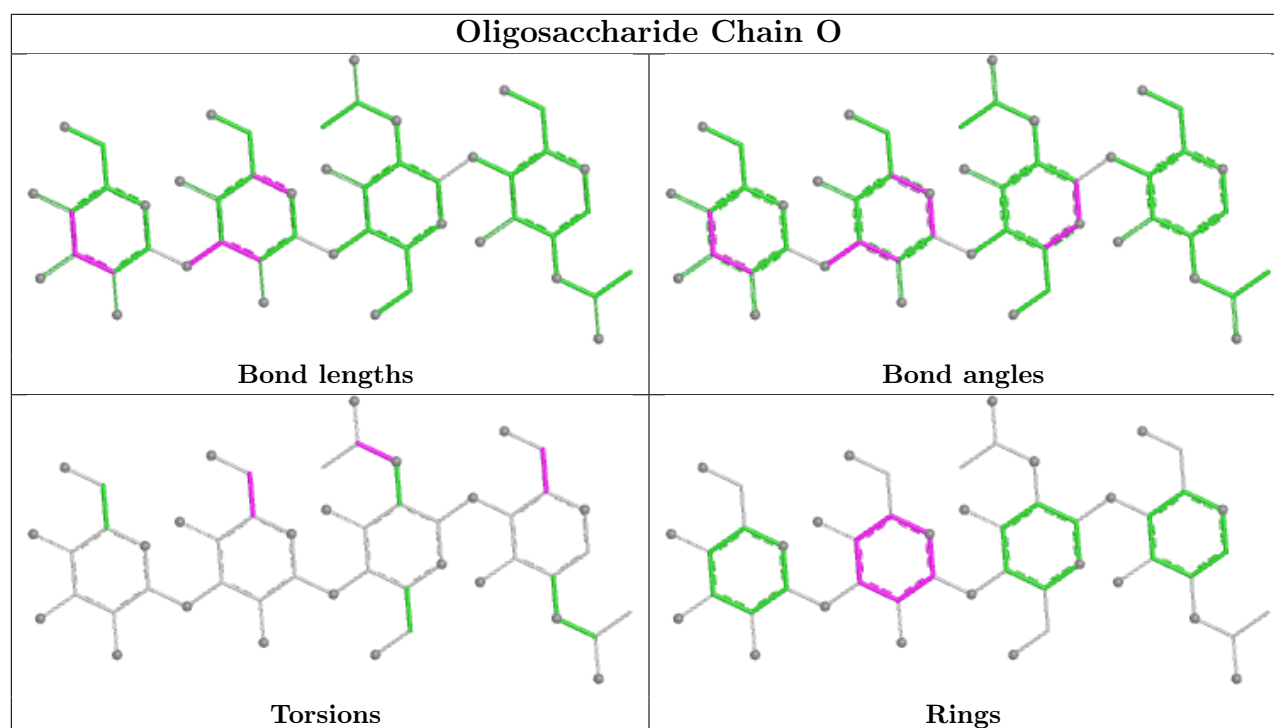

## 5.6 Ligand geometry [i](#)

44 ligands are modelled in this entry.

In the following table, the Counts columns list the number of bonds (or angles) for which Mogul statistics could be retrieved, the number of bonds (or angles) that are observed in the model and the number of bonds (or angles) that are defined in the Chemical Component Dictionary. The Link column lists molecule types, if any, to which the group is linked. The Z score for a bond length (or angle) is the number of standard deviations the observed value is removed from the expected value. A bond length (or angle) with  $|Z| > 2$  is considered an outlier worth inspection. RMSZ is the root-mean-square of all Z scores of the bond lengths (or angles).

Mol	Type	Chain	Res	Link	Bond lengths			Bond angles		
					Counts	RMSZ	$\# Z  > 2$	Counts	RMSZ	$\# Z  > 2$
9	2J9	A	1012	-	17,18,18	0.53	0	24,28,28	4.20	2 (8%)
8	NAG	C	1008	1	14,14,15	0.67	1 (7%)	17,19,21	0.71	1 (5%)
7	POV	D	1007	-	51,51,51	1.08	3 (5%)	57,59,59	0.99	3 (5%)
8	NAG	C	1006	1	14,14,15	0.69	1 (7%)	17,19,21	0.95	1 (5%)
8	NAG	A	1008	1	14,14,15	0.84	1 (7%)	17,19,21	0.67	0
8	NAG	B	1008	1	14,14,15	0.35	0	17,19,21	1.03	1 (5%)
9	2J9	B	1010	-	17,18,18	0.72	0	24,28,28	5.24	3 (12%)
8	NAG	D	1010	1	14,14,15	0.84	1 (7%)	17,19,21	2.41	4 (23%)
7	POV	A	1004	-	51,51,51	1.08	3 (5%)	57,59,59	0.95	3 (5%)
8	NAG	D	1011	1	14,14,15	0.42	0	17,19,21	1.01	1 (5%)

Mol	Type	Chain	Res	Link	Bond lengths			Bond angles		
					Counts	RMSZ	# Z  > 2	Counts	RMSZ	# Z  > 2
8	NAG	B	1007	1	14,14,15	1.20	1 (7%)	17,19,21	2.43	4 (23%)
8	NAG	B	1006	1	14,14,15	0.35	0	17,19,21	0.59	1 (5%)
8	NAG	A	1010	1	14,14,15	1.12	1 (7%)	17,19,21	2.32	3 (17%)
7	POV	D	1008	-	51,51,51	1.09	3 (5%)	57,59,59	0.94	3 (5%)
7	POV	D	1005	-	51,51,51	1.06	3 (5%)	57,59,59	0.98	3 (5%)
7	POV	D	1003	-	51,51,51	1.10	3 (5%)	57,59,59	0.93	2 (3%)
7	POV	A	1011	-	51,51,51	1.10	3 (5%)	57,59,59	0.93	3 (5%)
7	POV	B	1004	-	51,51,51	1.07	3 (5%)	57,59,59	0.96	3 (5%)
8	NAG	D	1009	1	14,14,15	0.44	0	17,19,21	0.45	0
6	KAI	A	1001	-	13,15,15	0.94	0	12,21,21	1.30	1 (8%)
8	NAG	D	1012	1	14,14,15	1.29	1 (7%)	17,19,21	1.44	1 (5%)
7	POV	B	1003	-	51,51,51	1.06	3 (5%)	57,59,59	0.93	3 (5%)
9	2J9	D	1001	-	17,18,18	0.59	0	24,28,28	4.47	2 (8%)
6	KAI	C	1001	-	13,15,15	1.06	1 (7%)	12,21,21	1.41	1 (8%)
8	NAG	A	1007	1	14,14,15	0.53	0	17,19,21	1.06	1 (5%)
7	POV	D	1006	-	51,51,51	1.10	3 (5%)	57,59,59	0.96	3 (5%)
7	POV	A	1002	-	51,51,51	1.06	3 (5%)	57,59,59	0.91	3 (5%)
7	POV	B	1011	-	51,51,51	1.10	3 (5%)	57,59,59	1.05	4 (7%)
8	NAG	C	1005	1	14,14,15	0.46	0	17,19,21	1.06	1 (5%)
7	POV	B	1005	-	51,51,51	1.08	3 (5%)	57,59,59	0.99	3 (5%)
8	NAG	B	1009	1	14,14,15	0.48	0	17,19,21	0.92	1 (5%)
8	NAG	C	1007	1	14,14,15	0.40	0	17,19,21	0.97	1 (5%)
7	POV	A	1003	-	51,51,51	1.08	3 (5%)	57,59,59	0.92	3 (5%)
8	NAG	C	1004	1	14,14,15	0.51	0	17,19,21	0.45	0
9	2J9	B	1001	-	17,18,18	0.64	0	24,28,28	3.84	2 (8%)
7	POV	C	1003	-	51,51,51	1.07	3 (5%)	57,59,59	0.89	3 (5%)
6	KAI	D	1004	-	13,15,15	0.95	0	12,21,21	1.43	2 (16%)
7	POV	A	1005	-	51,51,51	1.10	3 (5%)	57,59,59	1.00	3 (5%)
6	KAI	B	1002	-	13,15,15	1.00	0	12,21,21	2.03	3 (25%)
8	NAG	A	1009	1	14,14,15	1.27	1 (7%)	17,19,21	1.71	2 (11%)
8	NAG	E	601	2	14,14,15	1.89	2 (14%)	17,19,21	1.62	1 (5%)
7	POV	C	1002	-	51,51,51	1.09	3 (5%)	57,59,59	0.94	3 (5%)
7	POV	D	1002	-	51,51,51	1.13	4 (7%)	57,59,59	1.06	4 (7%)
8	NAG	A	1006	1	14,14,15	0.69	0	17,19,21	1.07	1 (5%)

In the following table, the Chirals column lists the number of chiral outliers, the number of chiral centers analysed, the number of these observed in the model and the number defined in the Chemical Component Dictionary. Similar counts are reported in the Torsion and Rings columns. '-' means no outliers of that kind were identified.

Mol	Type	Chain	Res	Link	Chirals	Torsions	Rings
9	2J9	A	1012	-	-	3/4/22/22	0/3/3/3
8	NAG	C	1008	1	-	1/6/23/26	0/1/1/1
7	POV	D	1007	-	-	31/55/55/55	-
8	NAG	C	1006	1	-	4/6/23/26	0/1/1/1
8	NAG	A	1008	1	-	4/6/23/26	0/1/1/1
8	NAG	B	1008	1	-	4/6/23/26	0/1/1/1
9	2J9	B	1010	-	-	0/4/22/22	0/3/3/3
8	NAG	D	1010	1	-	6/6/23/26	0/1/1/1
7	POV	A	1004	-	-	28/55/55/55	-
8	NAG	D	1011	1	-	4/6/23/26	0/1/1/1
8	NAG	B	1007	1	-	6/6/23/26	0/1/1/1
8	NAG	B	1006	1	-	3/6/23/26	0/1/1/1
8	NAG	A	1010	1	-	6/6/23/26	0/1/1/1
7	POV	D	1008	-	-	33/55/55/55	-
7	POV	D	1005	-	-	25/55/55/55	-
7	POV	D	1003	-	-	27/55/55/55	-
7	POV	A	1011	-	-	34/55/55/55	-
7	POV	B	1004	-	-	26/55/55/55	-
8	NAG	D	1009	1	-	1/6/23/26	0/1/1/1
6	KAI	A	1001	-	-	1/12/25/25	0/1/1/1
8	NAG	D	1012	1	-	2/6/23/26	0/1/1/1
7	POV	B	1003	-	-	26/55/55/55	-
9	2J9	D	1001	-	-	1/4/22/22	0/3/3/3
6	KAI	C	1001	-	-	2/12/25/25	0/1/1/1
8	NAG	A	1007	1	-	4/6/23/26	0/1/1/1
7	POV	D	1006	-	-	34/55/55/55	-
7	POV	A	1002	-	-	28/55/55/55	-
7	POV	B	1011	-	-	34/55/55/55	-
8	NAG	C	1005	1	-	2/6/23/26	0/1/1/1
7	POV	B	1005	-	-	33/55/55/55	-
8	NAG	B	1009	1	-	2/6/23/26	0/1/1/1
8	NAG	C	1007	1	-	4/6/23/26	0/1/1/1

*Continued on next page...*

*Continued from previous page...*

Mol	Type	Chain	Res	Link	Chirals	Torsions	Rings
7	POV	A	1003	-	-	23/55/55/55	-
8	NAG	C	1004	1	-	2/6/23/26	0/1/1/1
9	2J9	B	1001	-	-	3/4/22/22	0/3/3/3
7	POV	C	1003	-	-	31/55/55/55	-
6	KAI	D	1004	-	-	2/12/25/25	0/1/1/1
7	POV	A	1005	-	-	24/55/55/55	-
6	KAI	B	1002	-	-	4/12/25/25	0/1/1/1
8	NAG	A	1009	1	-	4/6/23/26	0/1/1/1
8	NAG	E	601	2	-	1/6/23/26	0/1/1/1
7	POV	C	1002	-	-	29/55/55/55	-
7	POV	D	1002	-	-	26/55/55/55	-
8	NAG	A	1006	1	-	0/6/23/26	0/1/1/1

The worst 5 of 63 bond length outliers are listed below:

Mol	Chain	Res	Type	Atoms	Z	Observed(Å)	Ideal(Å)
8	E	601	NAG	O5-C1	5.62	1.53	1.43
8	D	1012	NAG	O5-C1	4.46	1.51	1.43
8	A	1009	NAG	O5-C1	4.24	1.50	1.43
8	E	601	NAG	C1-C2	4.10	1.57	1.52
8	B	1007	NAG	C1-C2	3.75	1.57	1.52

The worst 5 of 93 bond angle outliers are listed below:

Mol	Chain	Res	Type	Atoms	Z	Observed(°)	Ideal(°)
9	B	1010	2J9	CAI-NAO-CAL	25.23	125.09	110.17
9	D	1001	2J9	CAI-NAO-CAL	21.33	122.78	110.17
9	A	1012	2J9	CAI-NAO-CAL	19.99	121.99	110.17
9	B	1001	2J9	CAI-NAO-CAL	18.22	120.95	110.17
8	B	1007	NAG	C2-N2-C7	8.30	134.02	122.90

There are no chirality outliers.

5 of 568 torsion outliers are listed below:

Mol	Chain	Res	Type	Atoms
6	B	1002	KAI	O-C-CA-N
6	B	1002	KAI	OXT-C-CA-N
6	C	1001	KAI	O-C-CA-N
6	C	1001	KAI	OXT-C-CA-N

*Continued on next page...*

*Continued from previous page...*

Mol	Chain	Res	Type	Atoms
7	A	1002	POV	C1-O11-P-O13

There are no ring outliers.

26 monomers are involved in 53 short contacts:

Mol	Chain	Res	Type	Clashes	Symm-Clashes
9	A	1012	2J9	2	0
7	D	1007	POV	1	0
8	A	1008	NAG	1	0
9	B	1010	2J9	1	0
7	A	1004	POV	2	0
7	D	1008	POV	1	0
7	D	1005	POV	4	0
7	D	1003	POV	3	0
7	A	1011	POV	4	0
7	B	1004	POV	1	0
6	A	1001	KAI	1	0
7	B	1003	POV	5	0
9	D	1001	2J9	2	0
6	C	1001	KAI	1	0
7	D	1006	POV	2	0
7	A	1002	POV	3	0
7	B	1011	POV	1	0
7	B	1005	POV	3	0
7	A	1003	POV	1	0
9	B	1001	2J9	2	0
7	C	1003	POV	4	0
6	D	1004	KAI	2	0
7	A	1005	POV	4	0
6	B	1002	KAI	1	0
7	C	1002	POV	2	0
7	D	1002	POV	4	0

The following is a two-dimensional graphical depiction of Mogul quality analysis of bond lengths, bond angles, torsion angles, and ring geometry for all instances of the Ligand of Interest. In addition, ligands with molecular weight > 250 and outliers as shown on the validation Tables will also be included. For torsion angles, if less than 5% of the Mogul distribution of torsion angles is within 10 degrees of the torsion angle in question, then that torsion angle is considered an outlier. Any bond that is central to one or more torsion angles identified as an outlier by Mogul will be highlighted in the graph. For rings, the root-mean-square deviation (RMSD) between the ring in question and similar rings identified by Mogul is calculated over all ring torsion angles. If the average RMSD is greater than 60 degrees and the minimal RMSD between the ring in question and

any Mogul-identified rings is also greater than 60 degrees, then that ring is considered an outlier. The outliers are highlighted in purple. The color gray indicates Mogul did not find sufficient equivalents in the CSD to analyse the geometry.

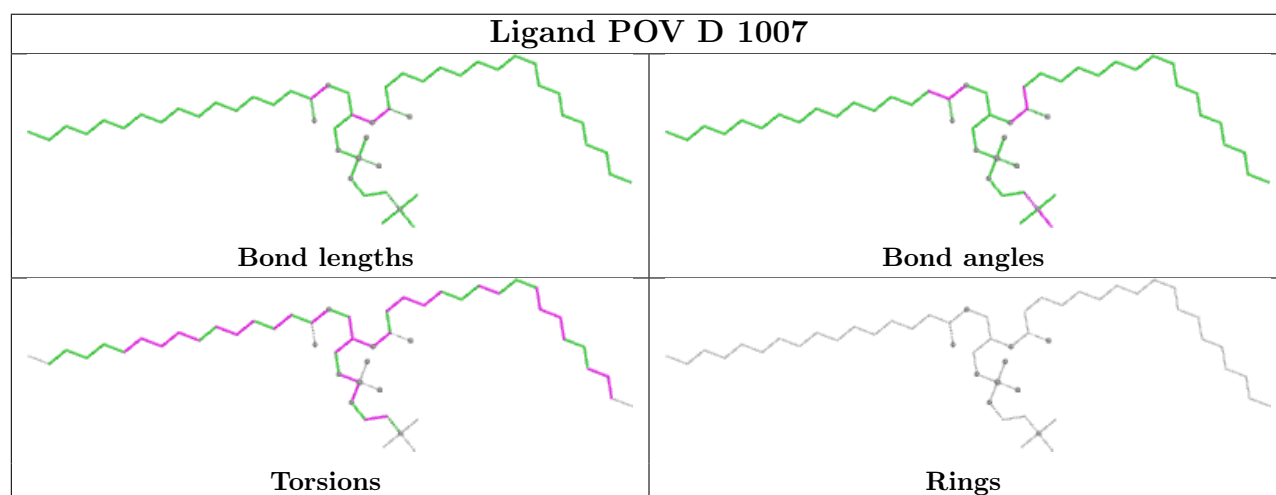
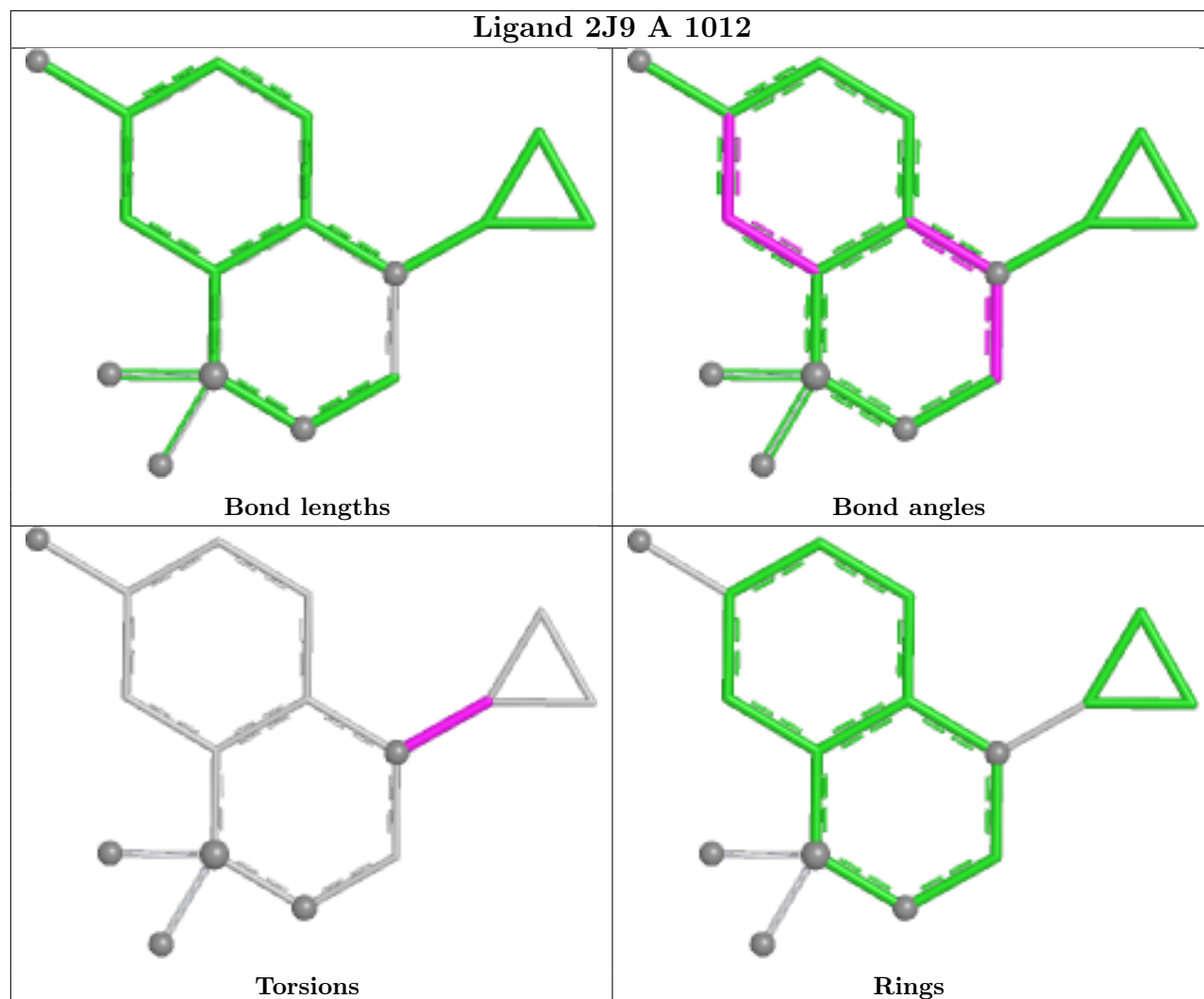

## Ligand 2J9 B 1010

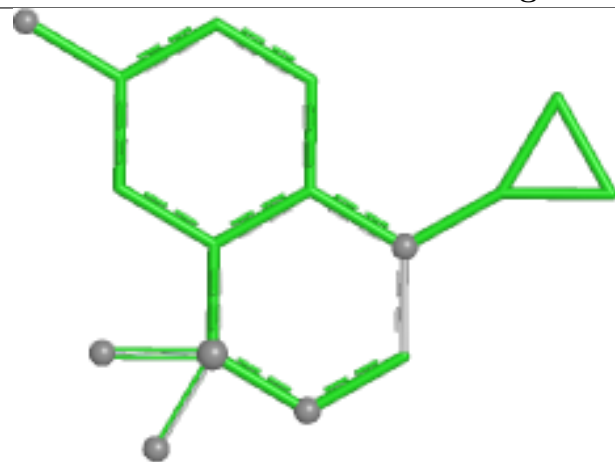

Bond lengths

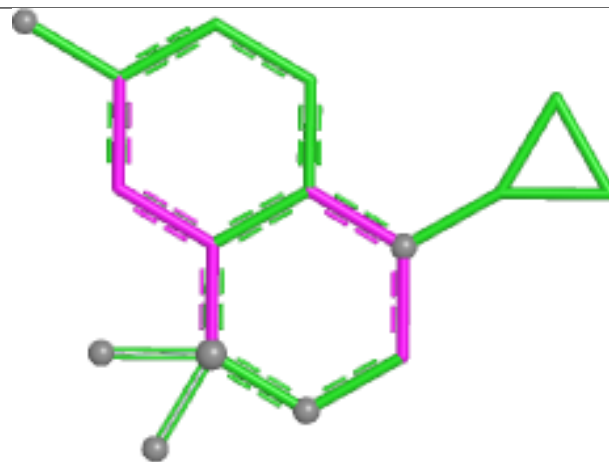

Bond angles

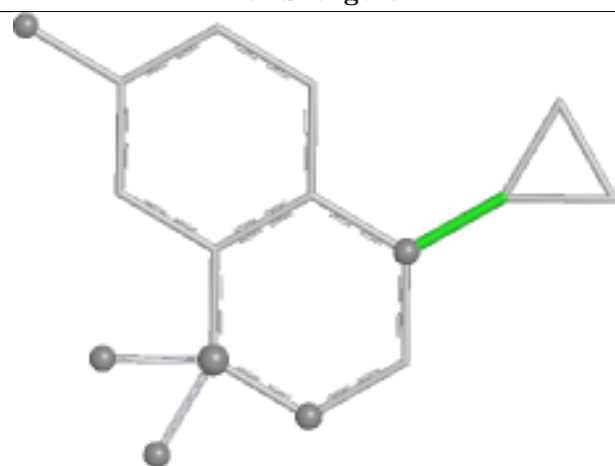

Torsions

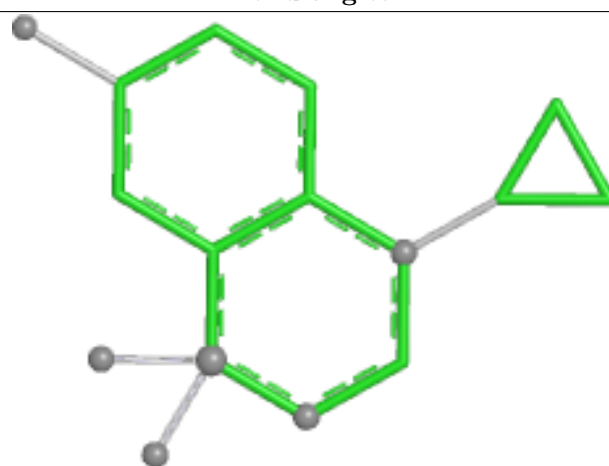

Rings

## Ligand POV A 1004

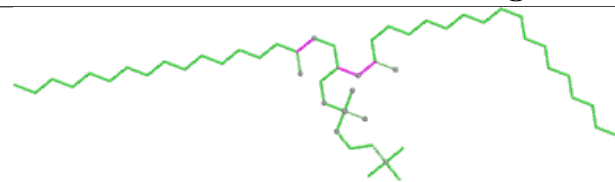

Bond lengths

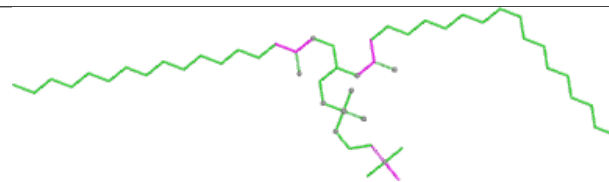

Bond angles

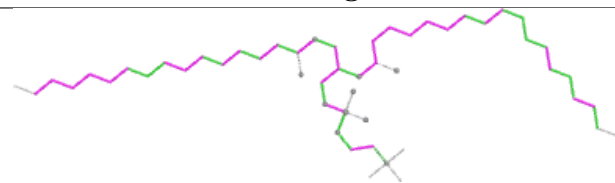

Torsions

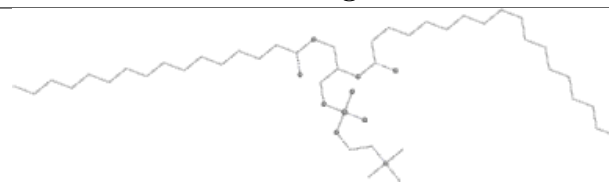

Rings

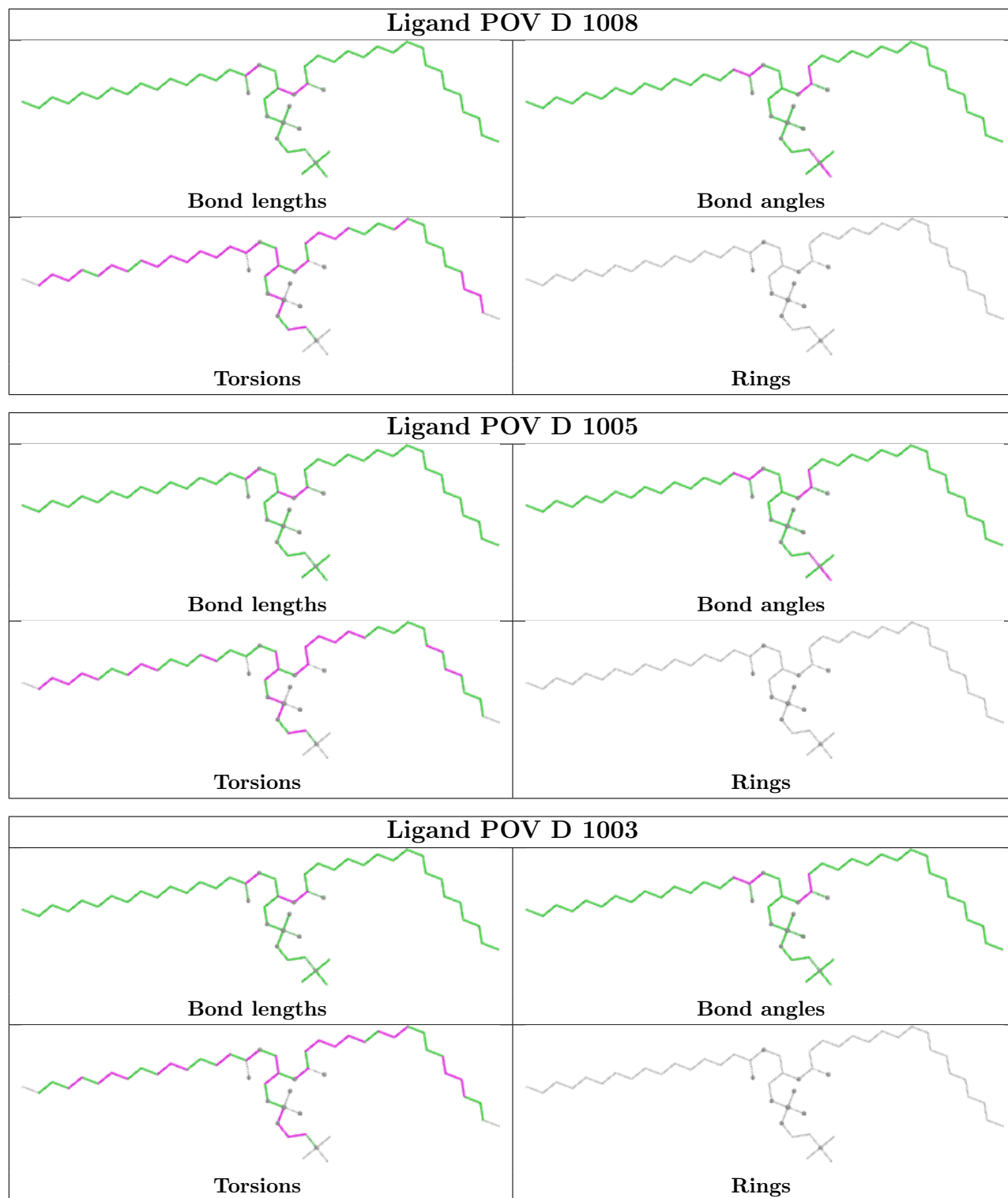



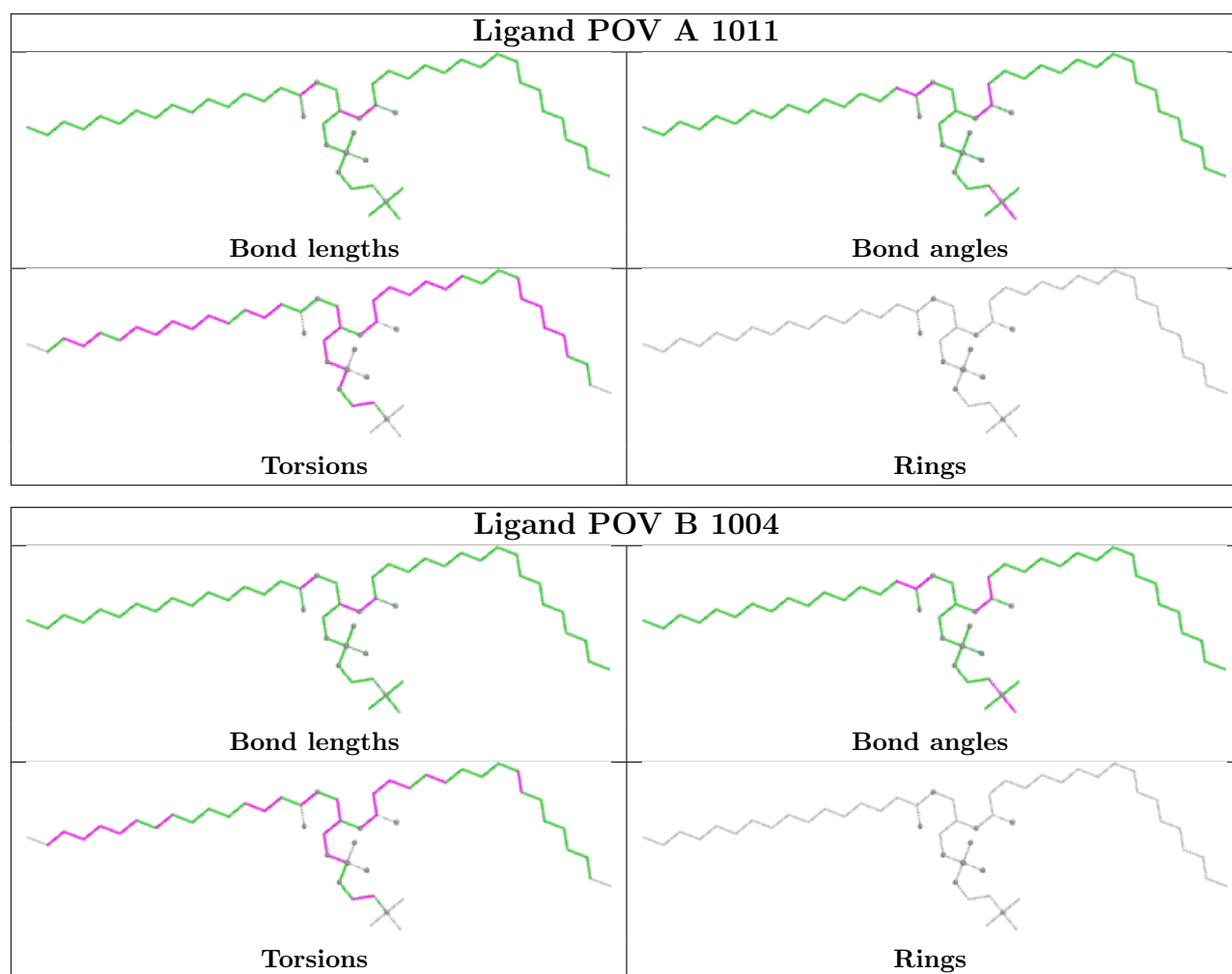

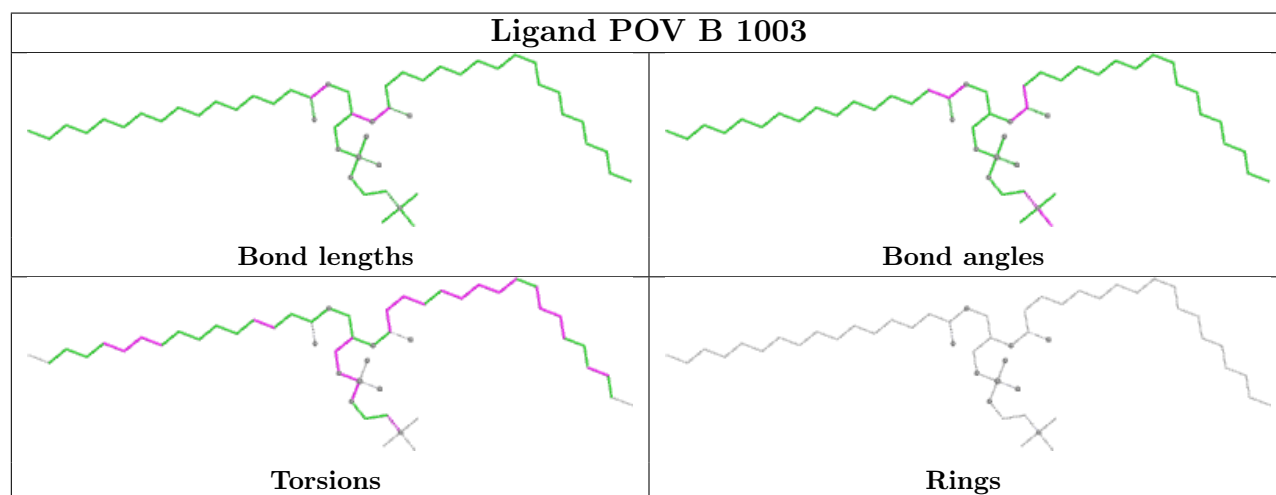
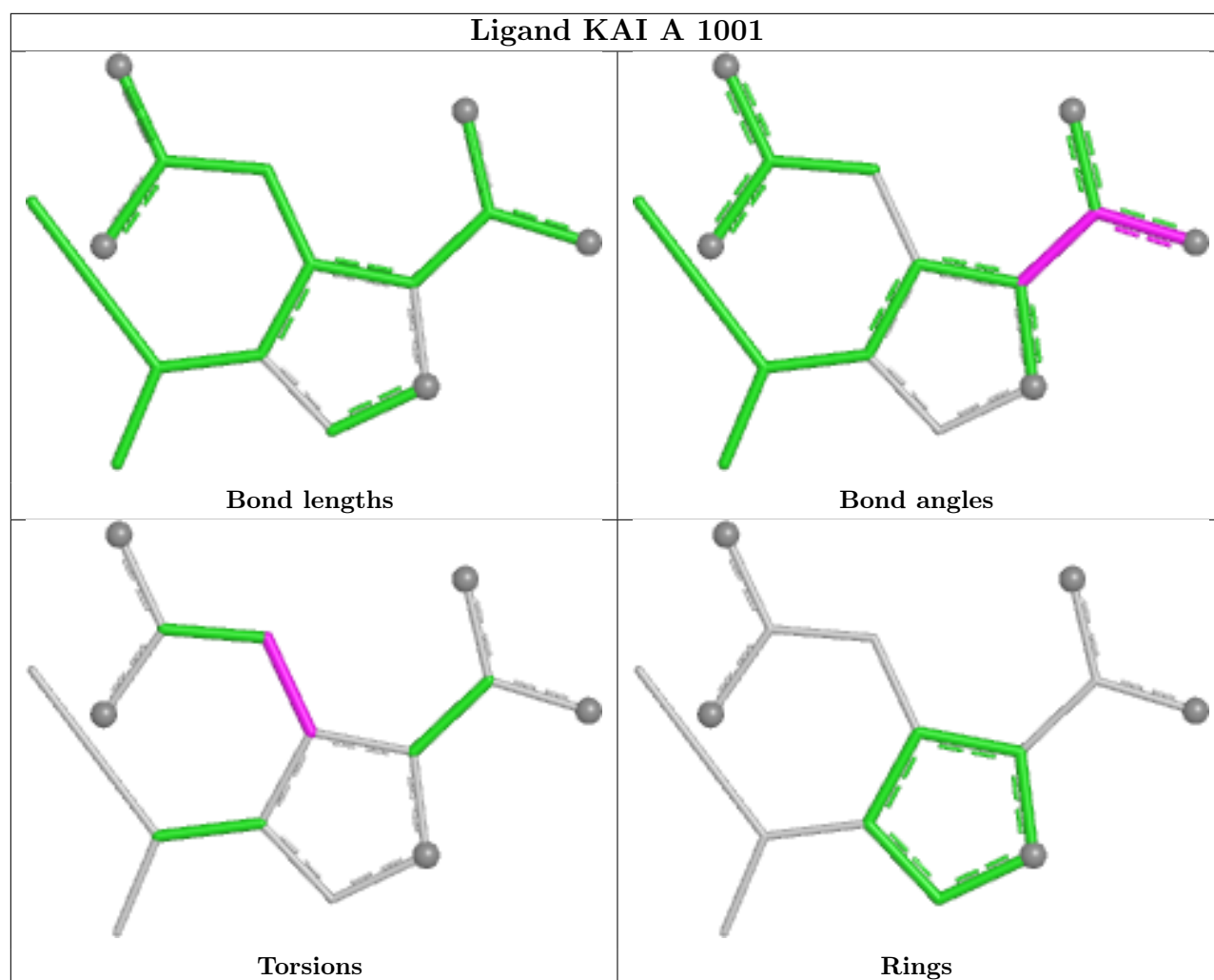

## Ligand 2J9 D 1001

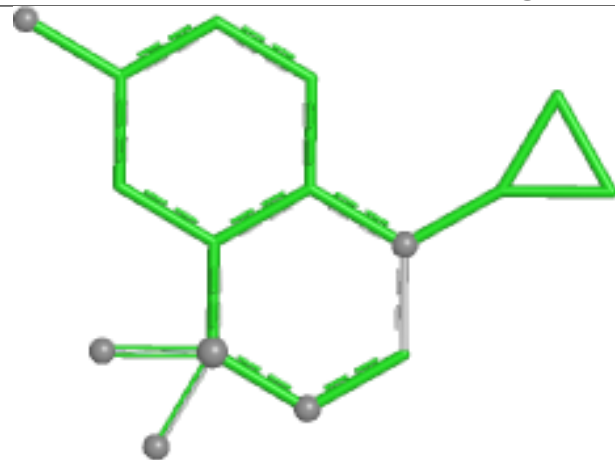

Bond lengths

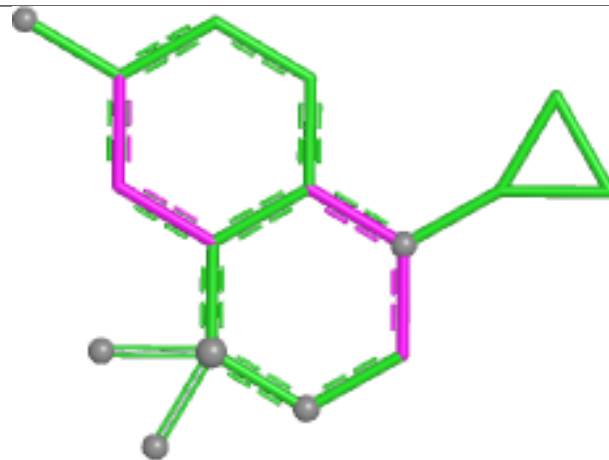

Bond angles

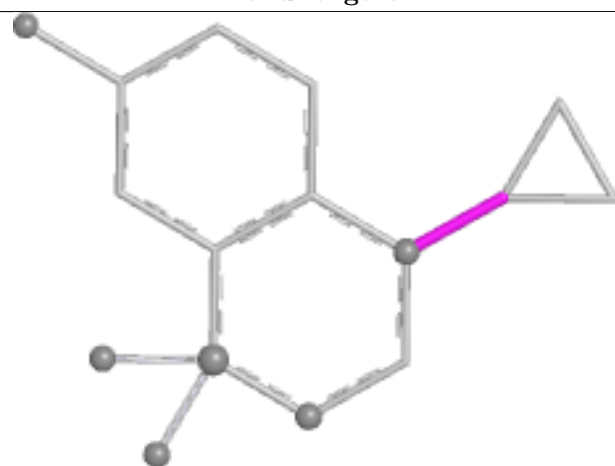

Torsions

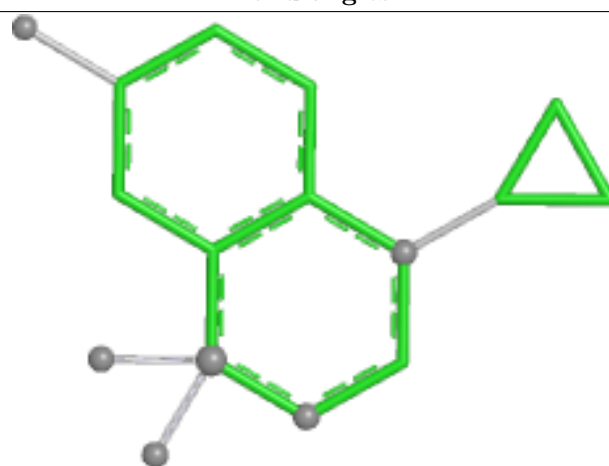

Rings

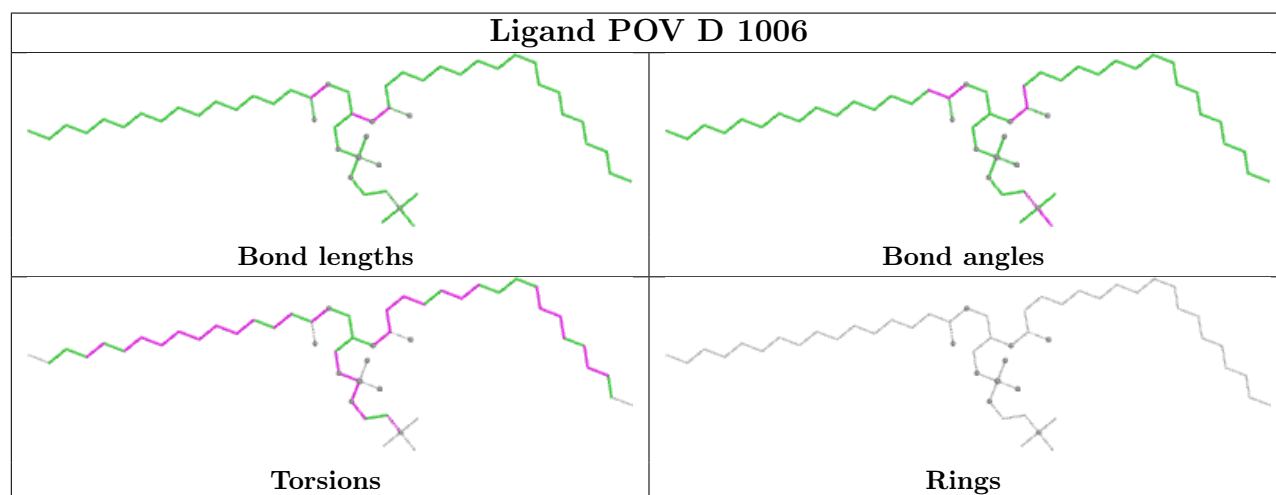
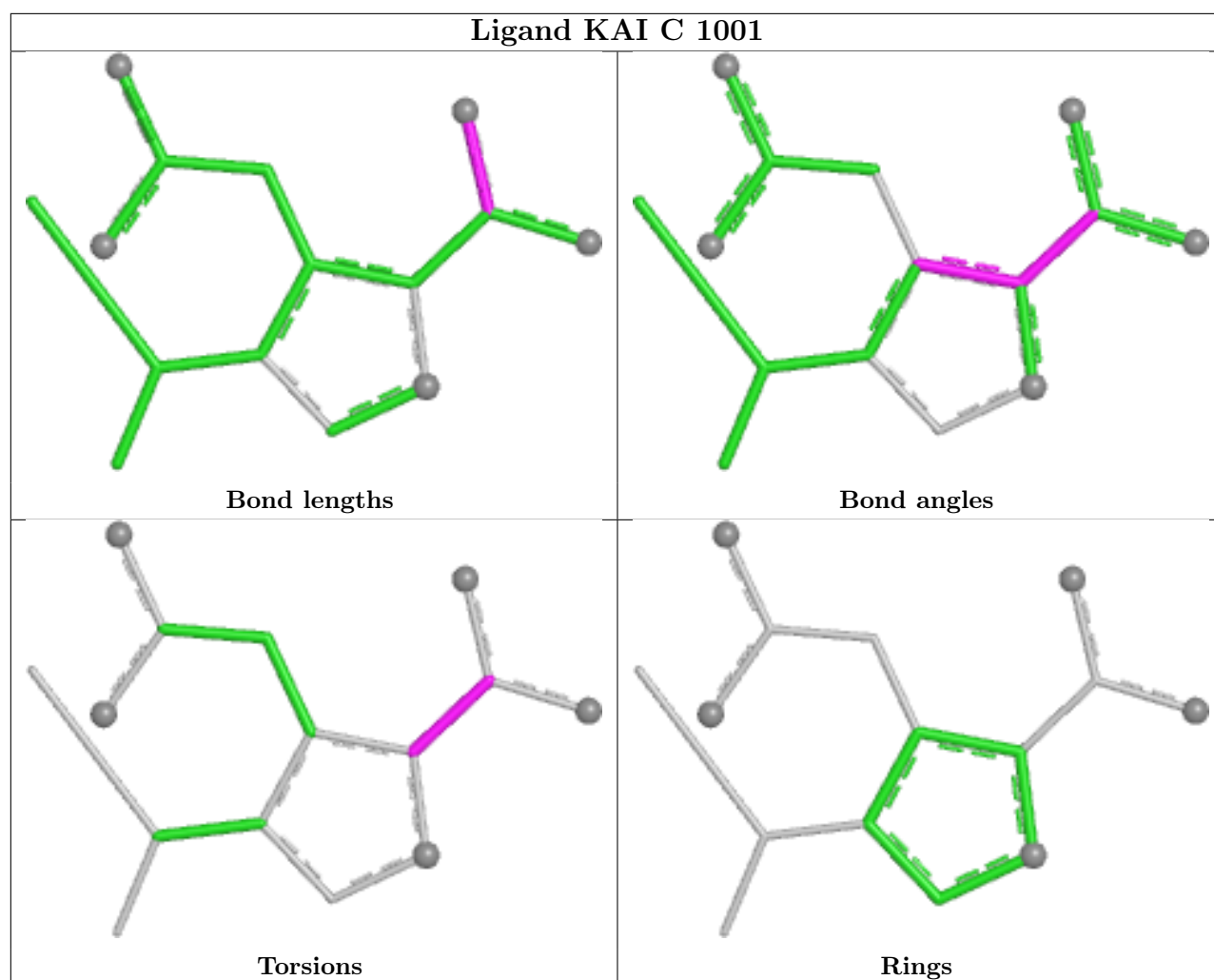

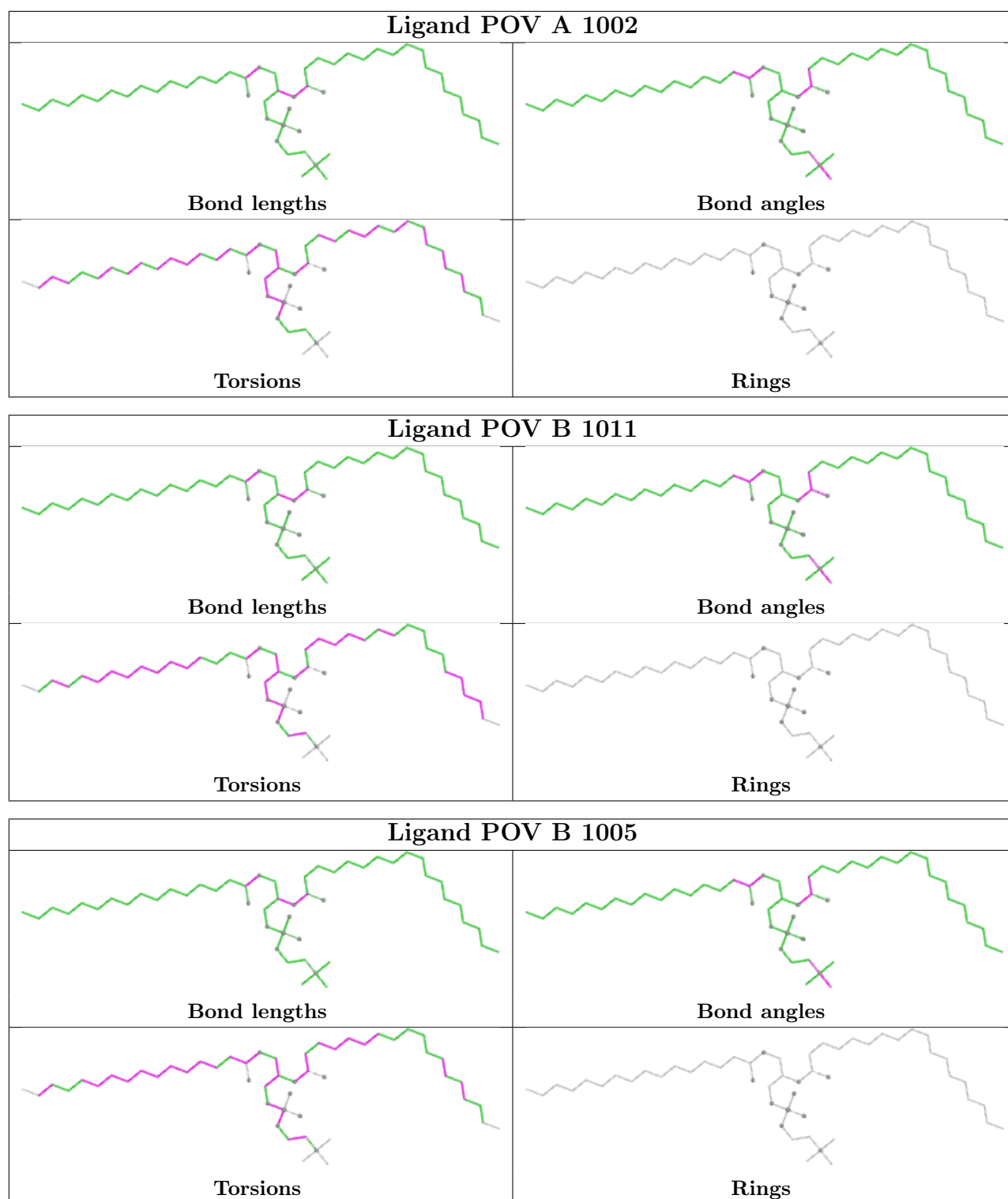

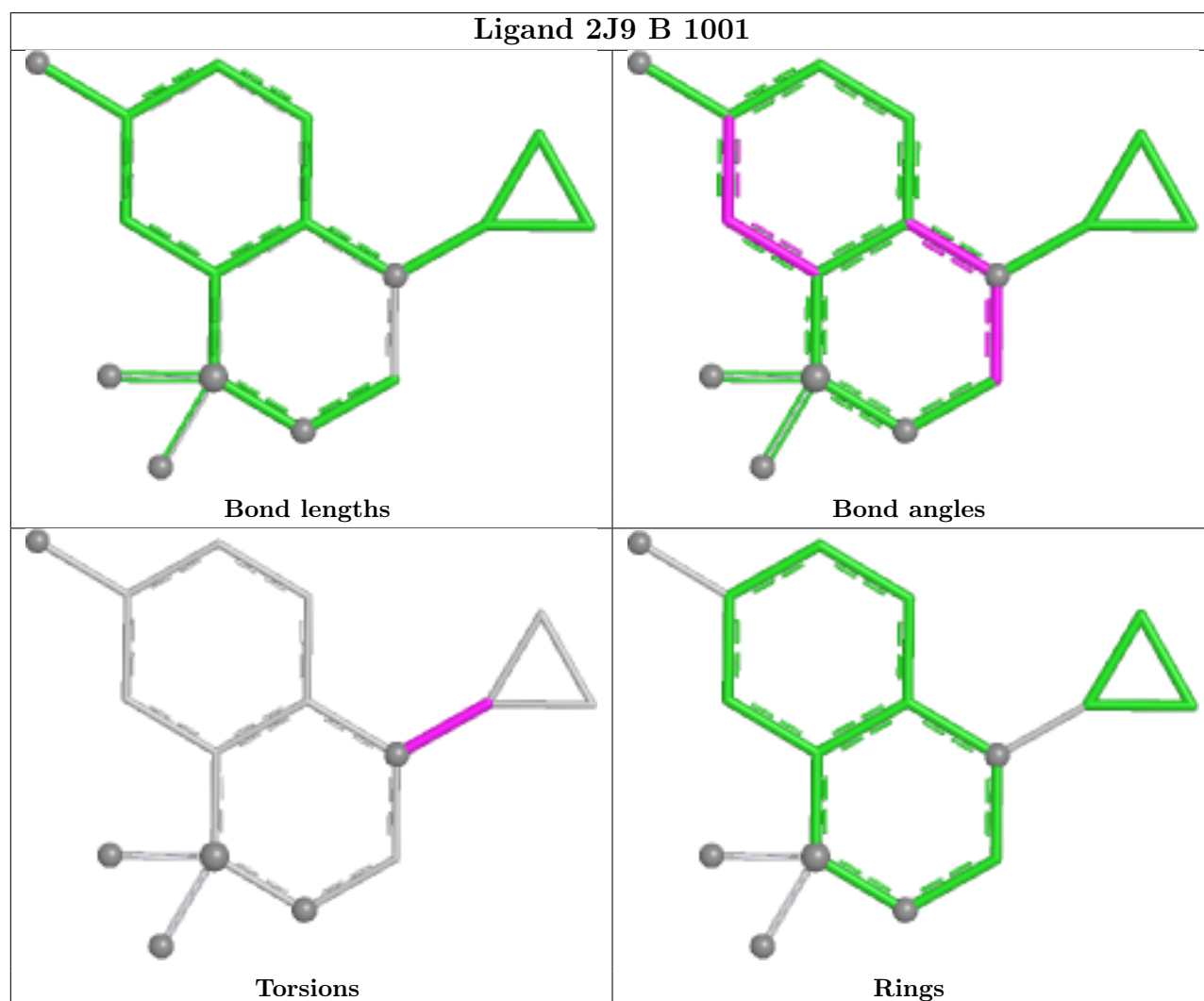
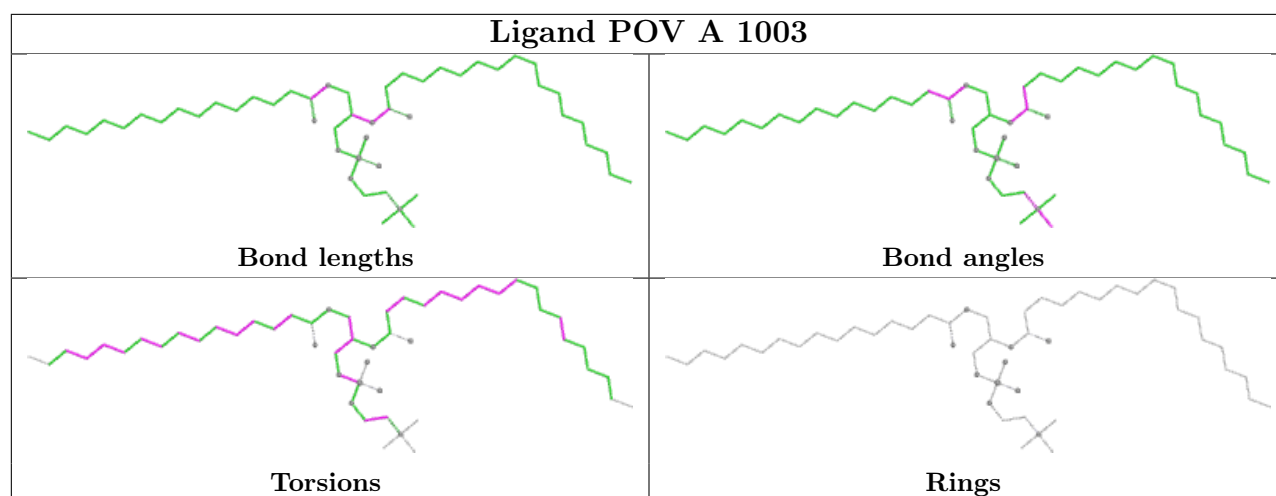

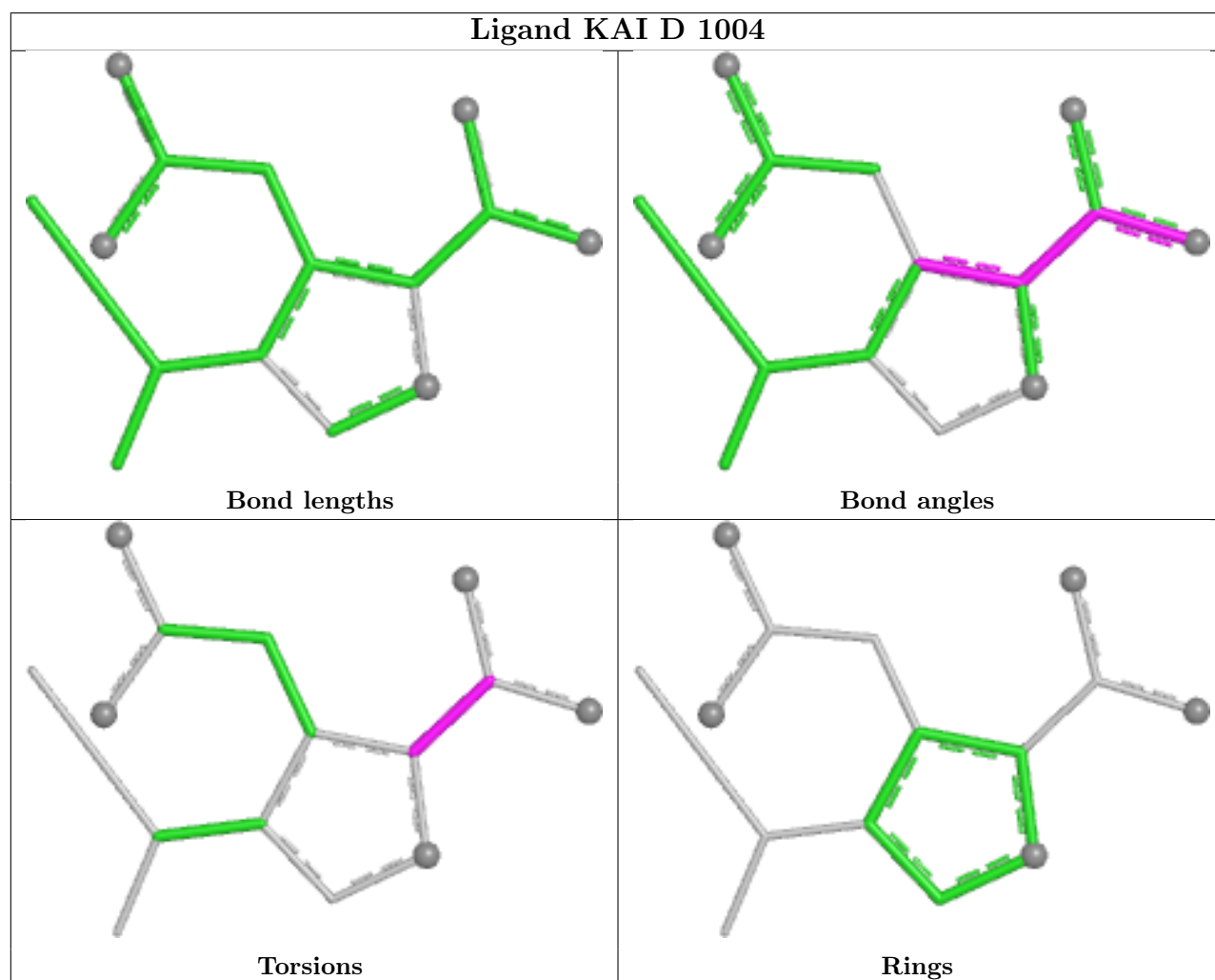
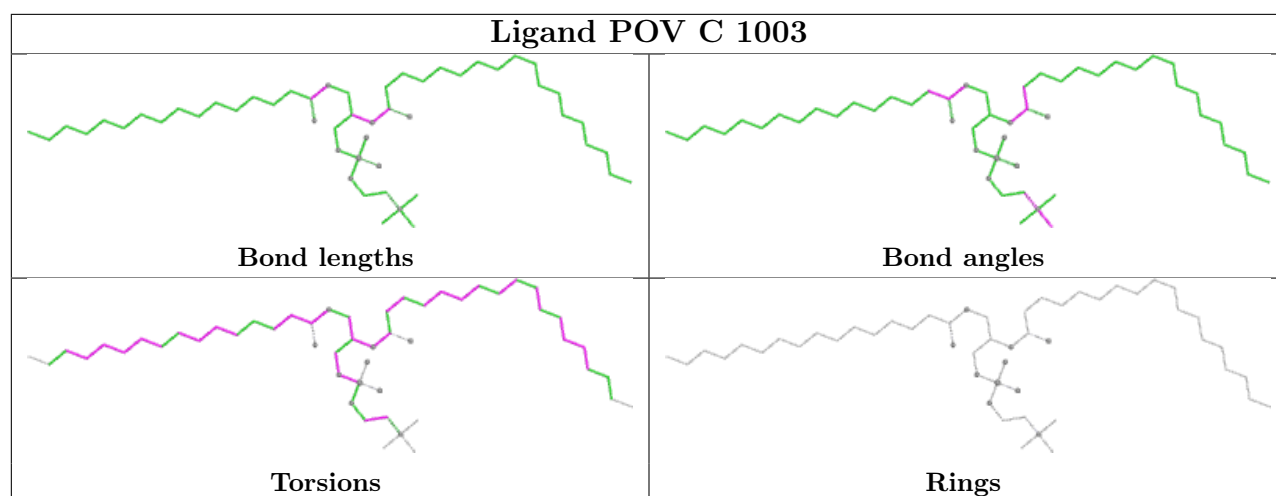

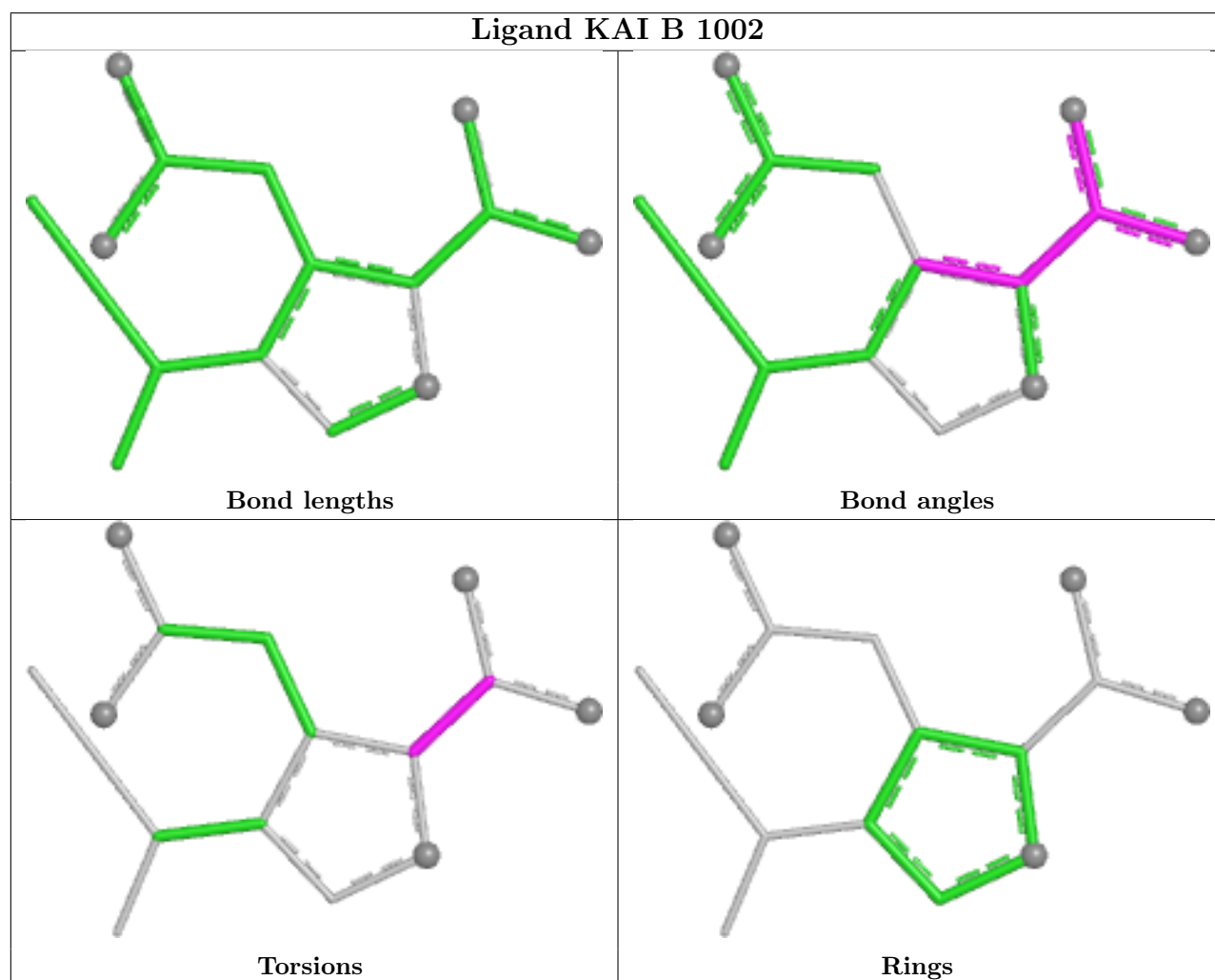
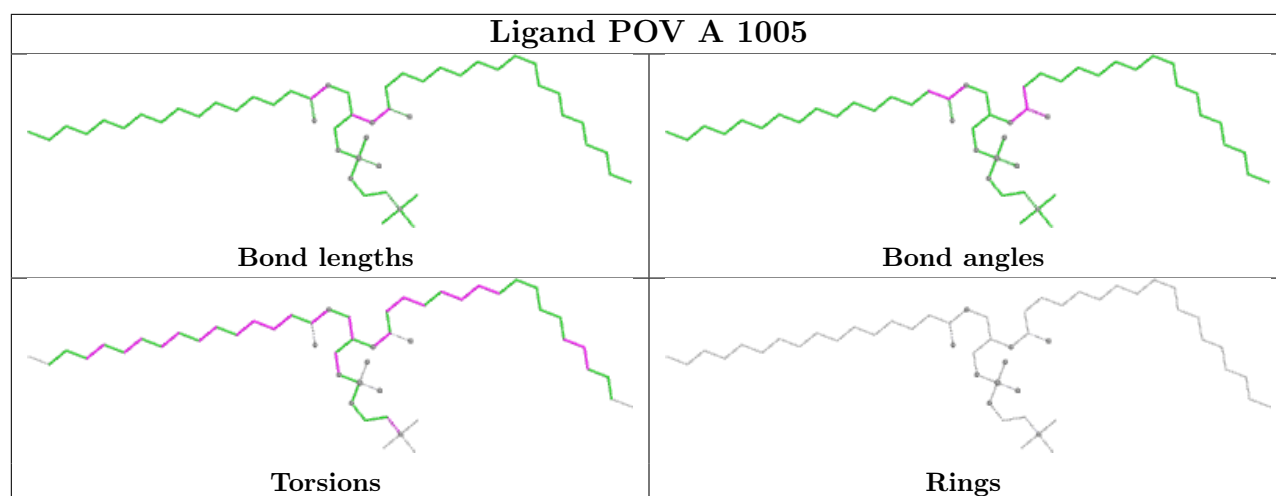



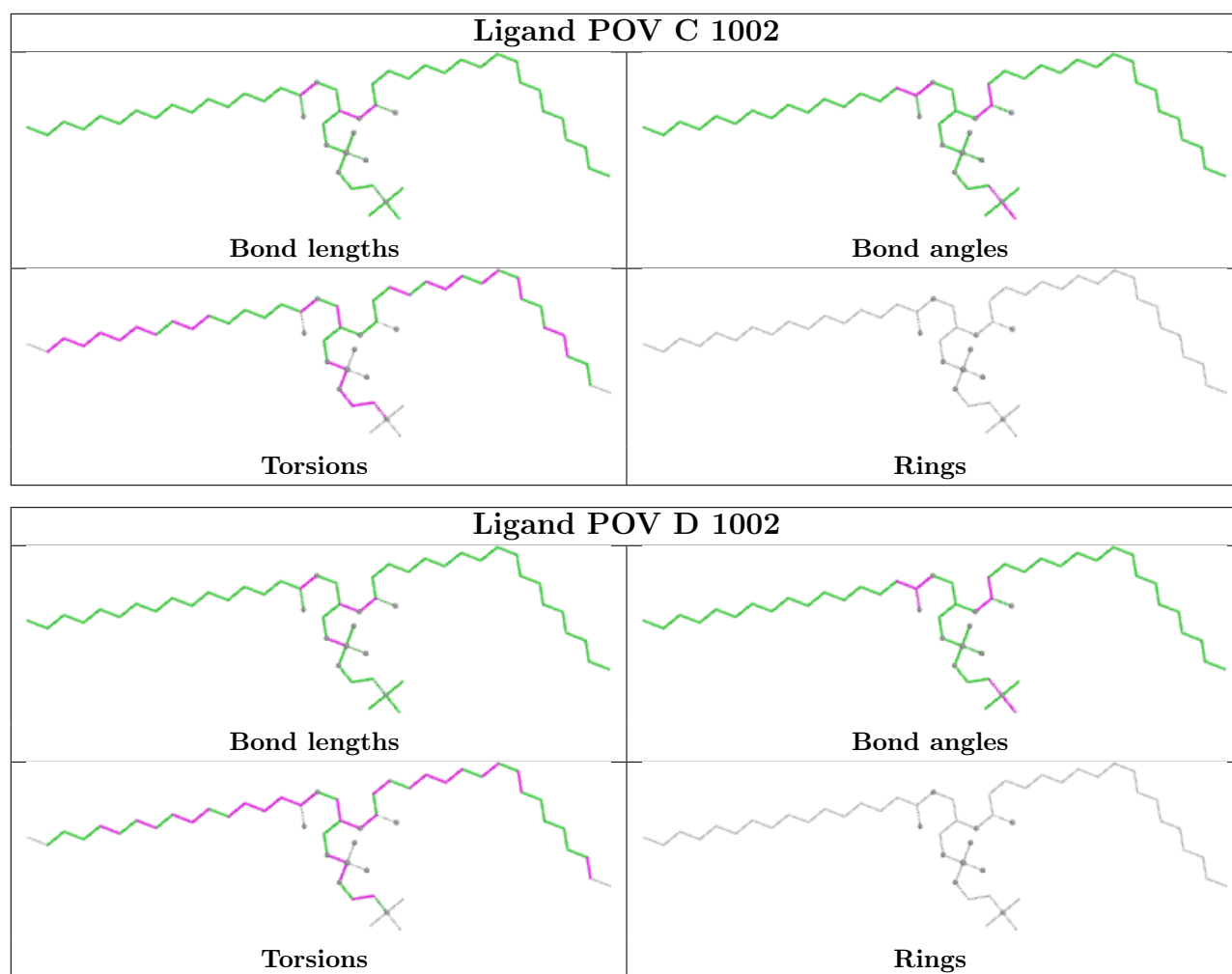

## 5.7 Other polymers [i](#)

There are no such residues in this entry.

## 5.8 Polymer linkage issues [i](#)

There are no chain breaks in this entry.

## 6 Map visualisation [i](#)

This section contains visualisations of the EMDB entry EMD-48904. These allow visual inspection of the internal detail of the map and identification of artifacts.

No raw map or half-maps were deposited for this entry and therefore no images, graphs, etc. pertaining to the raw map can be shown.

### 6.1 Orthogonal projections [i](#)

#### 6.1.1 Primary map

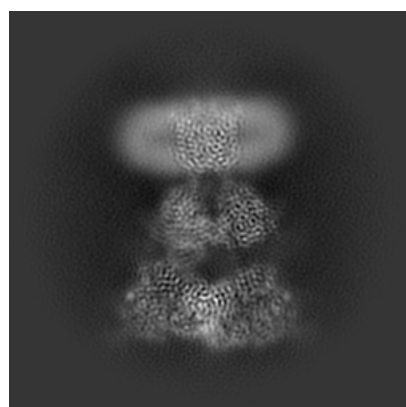

X

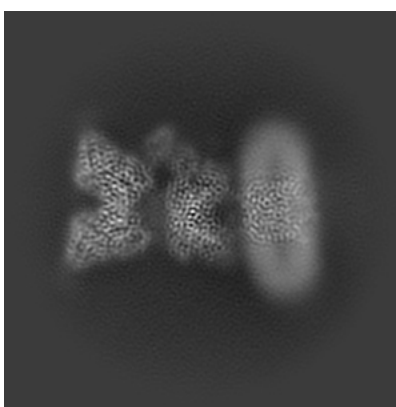

Y

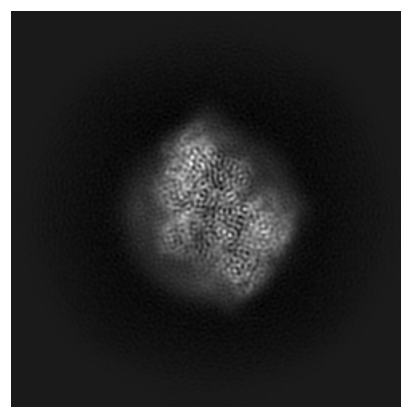

Z

The images above show the map projected in three orthogonal directions.

### 6.2 Central slices [i](#)

#### 6.2.1 Primary map

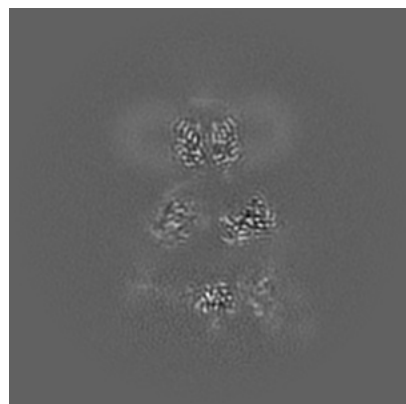

X Index: 192

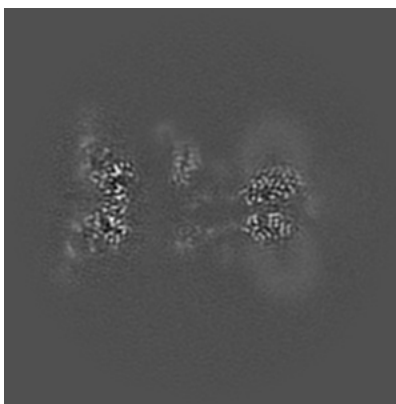

Y Index: 192

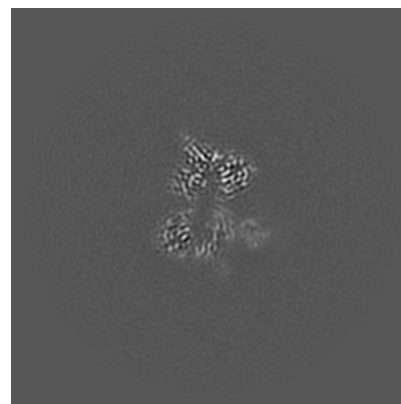

Z Index: 192

The images above show central slices of the map in three orthogonal directions.

## 6.3 Largest variance slices [i](#)

### 6.3.1 Primary map

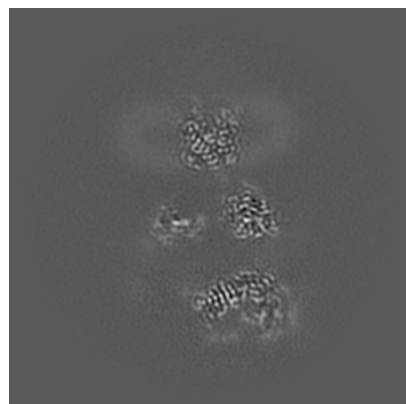

X Index: 180

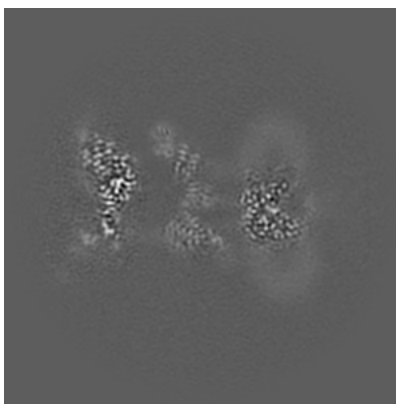

Y Index: 184

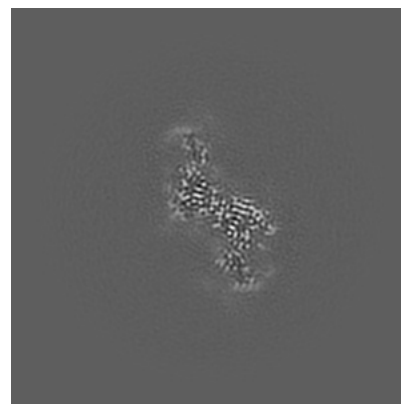

Z Index: 107

The images above show the largest variance slices of the map in three orthogonal directions.

## 6.4 Orthogonal standard-deviation projections (False-color) [i](#)

### 6.4.1 Primary map

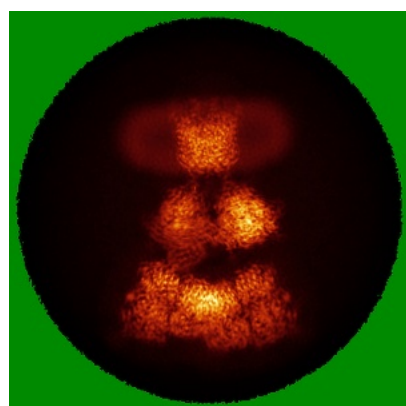

X

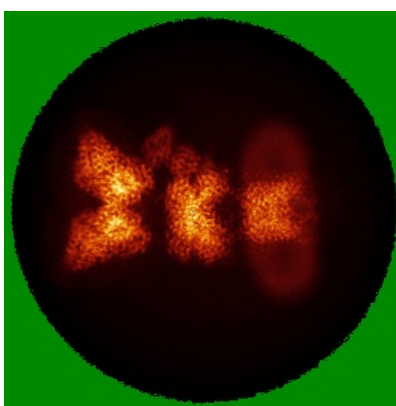

Y

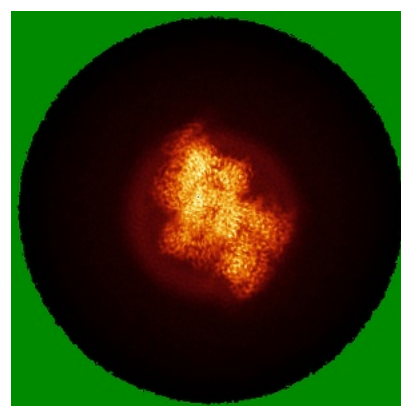

Z

The images above show the map standard deviation projections with false color in three orthogonal directions. Minimum values are shown in green, max in blue, and dark to light orange shades represent small to large values respectively.

## 6.5 Orthogonal surface views [i](#)

### 6.5.1 Primary map

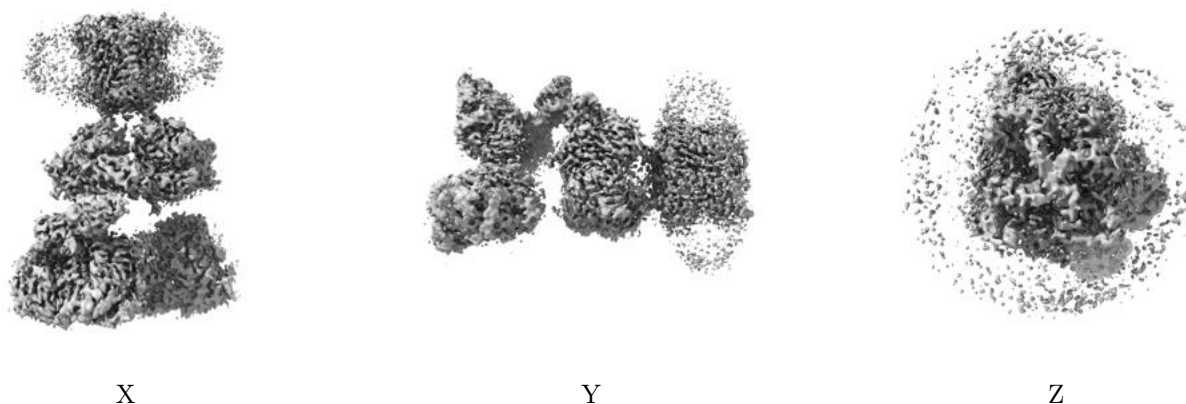

The images above show the 3D surface view of the map at the recommended contour level 4.5. These images, in conjunction with the slice images, may facilitate assessment of whether an appropriate contour level has been provided.

## 6.6 Mask visualisation [i](#)

This section was not generated. No masks/segmentation were deposited.

## 7 Map analysis [i](#)

This section contains the results of statistical analysis of the map.

### 7.1 Map-value distribution [i](#)

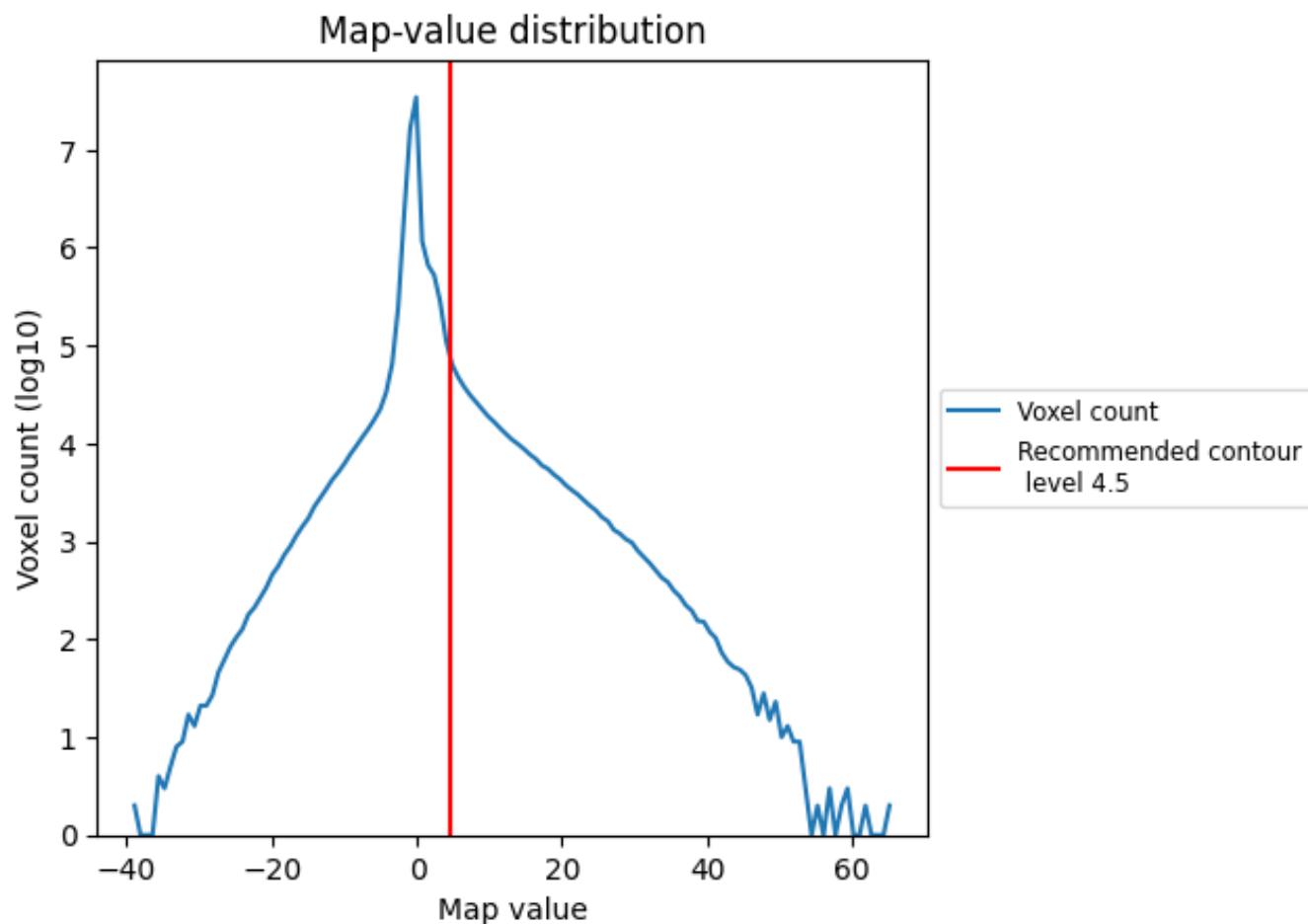

The map-value distribution is plotted in 128 intervals along the x-axis. The y-axis is logarithmic. A spike in this graph at zero usually indicates that the volume has been masked.

## 7.2 Volume estimate [i](#)

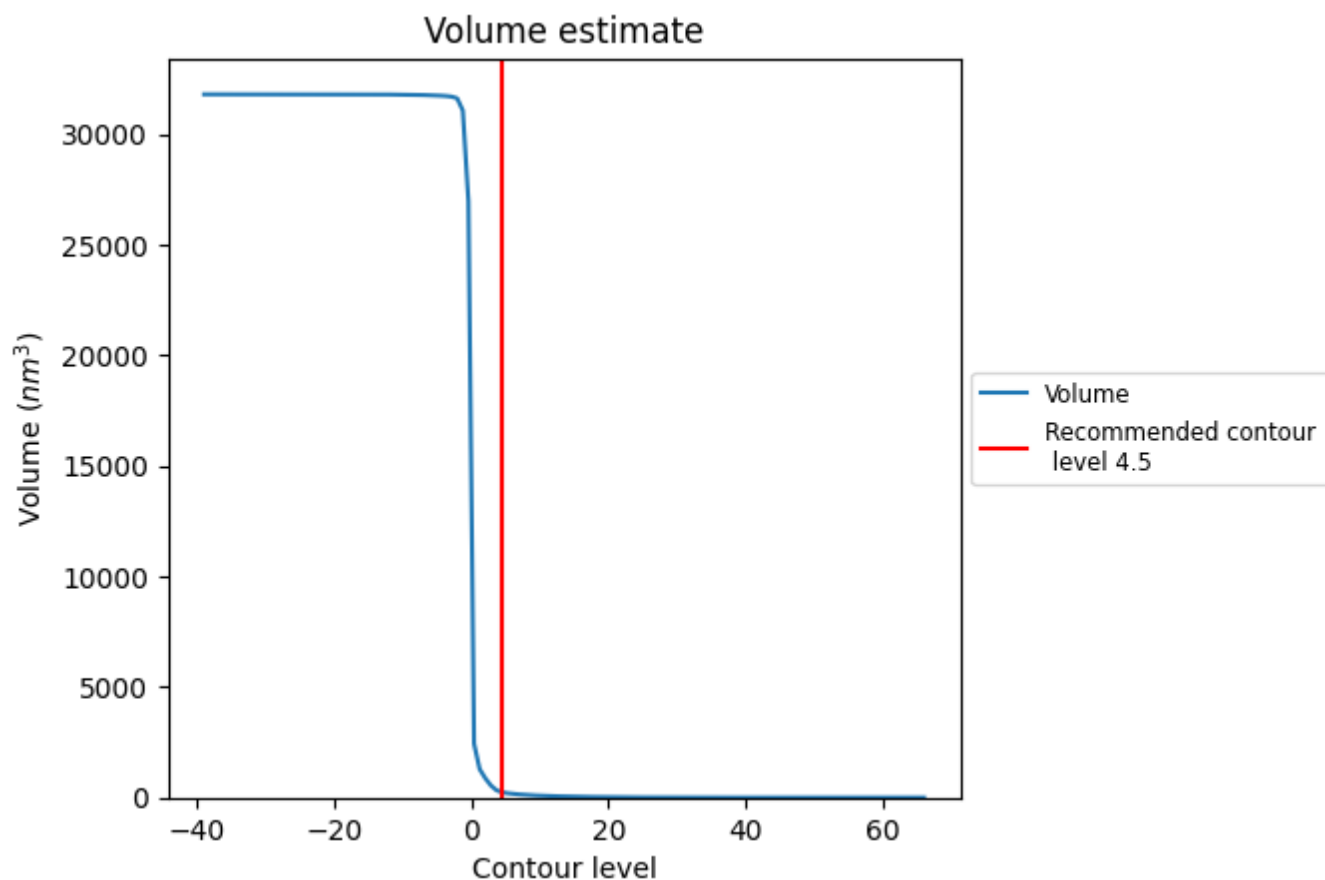

The volume at the recommended contour level is 242  $\text{nm}^3$ ; this corresponds to an approximate mass of 218 kDa.

The volume estimate graph shows how the enclosed volume varies with the contour level. The recommended contour level is shown as a vertical line and the intersection between the line and the curve gives the volume of the enclosed surface at the given level.

### 7.3 Rotationally averaged power spectrum ⓘ

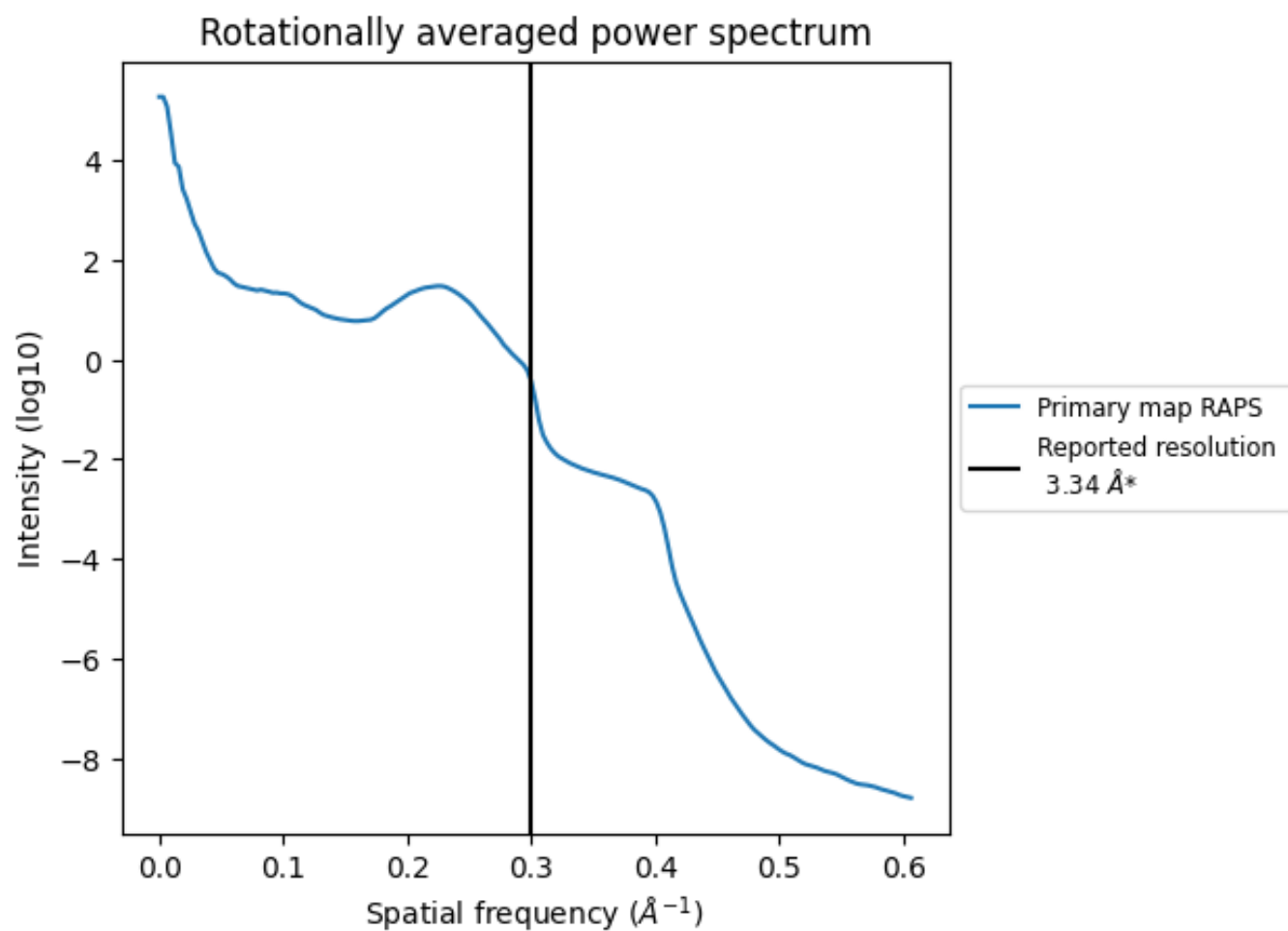

\*Reported resolution corresponds to spatial frequency of 0.299 Å<sup>-1</sup>

## 8 Fourier-Shell correlation

This section was not generated. No FSC curve or half-maps provided.



## 9 Map-model fit [i](#)

This section contains information regarding the fit between EMDB map EMD-48904 and PDB model 9N4S. Per-residue inclusion information can be found in section [3](#) on page [11](#).

### 9.1 Map-model overlay [i](#)

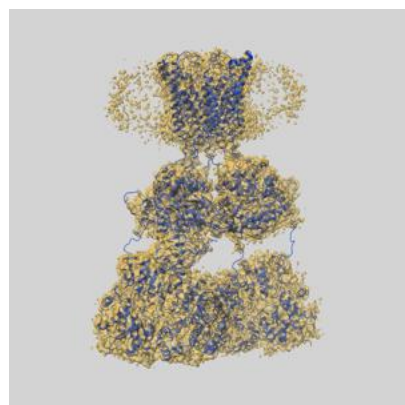

X

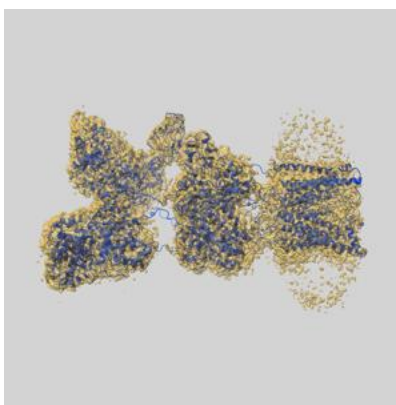

Y

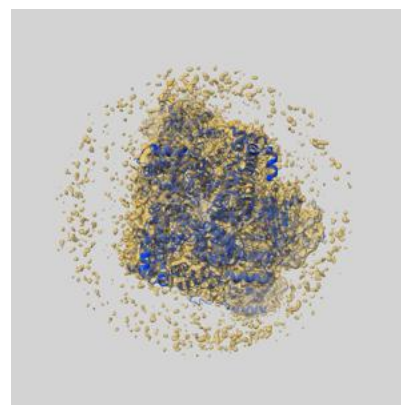

Z

The images above show the 3D surface view of the map at the recommended contour level 4.5 at 50% transparency in yellow overlaid with a ribbon representation of the model coloured in blue. These images allow for the visual assessment of the quality of fit between the atomic model and the map.

## 9.2 Q-score mapped to coordinate model [i](#)

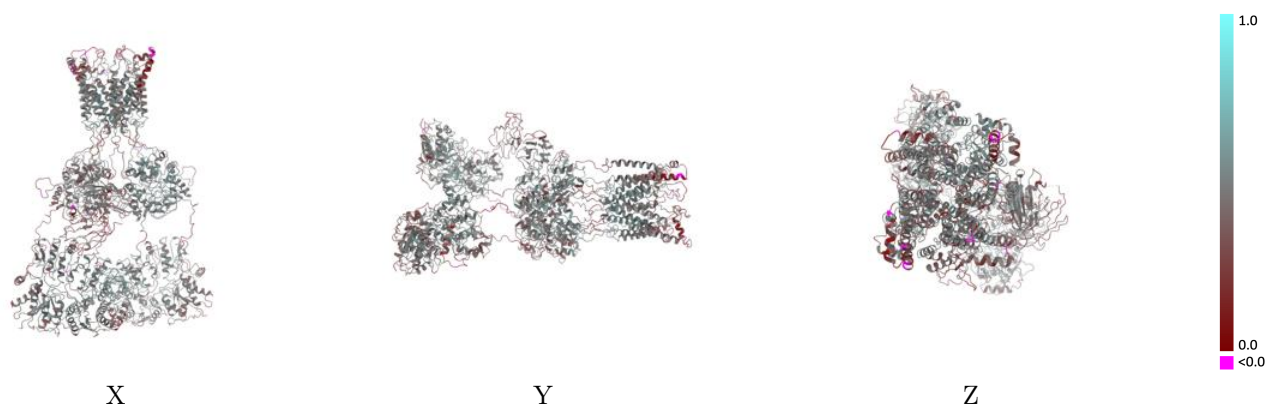

The images above show the model with each residue coloured according to its Q-score. This shows their resolvability in the map with higher Q-score values reflecting better resolvability. Please note: Q-score is calculating the resolvability of atoms, and thus high values are only expected at resolutions at which atoms can be resolved. Low Q-score values may therefore be expected for many entries.

## 9.3 Atom inclusion mapped to coordinate model [i](#)

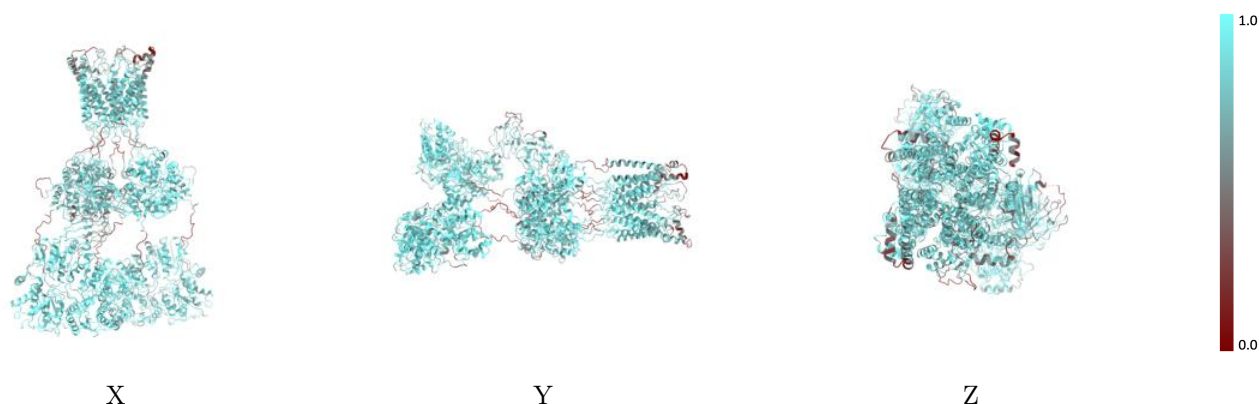

The images above show the model with each residue coloured according to its atom inclusion. This shows to what extent they are inside the map at the recommended contour level (4.5).



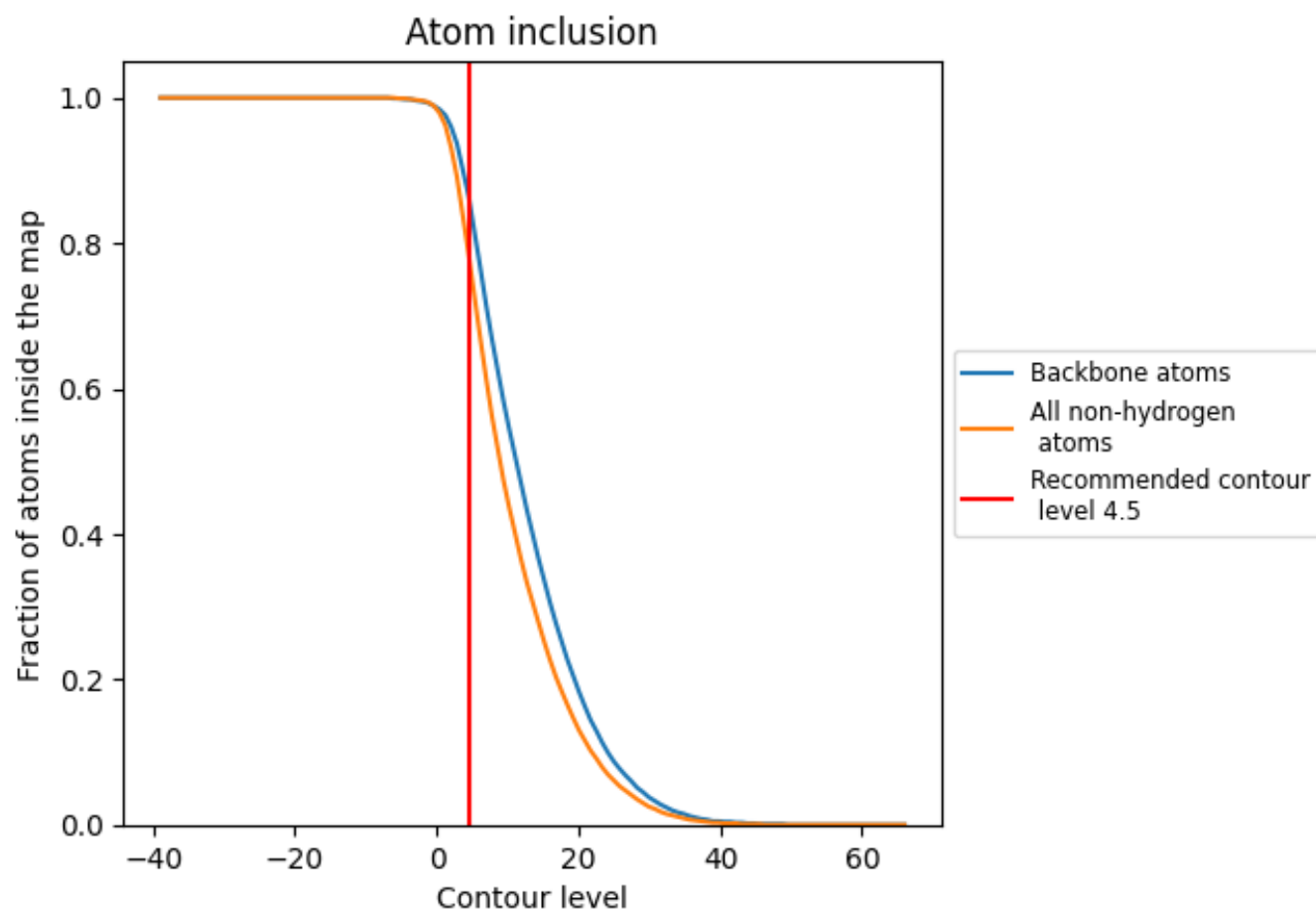





























## 9.4 Atom inclusion [i](#)



At the recommended contour level, 87% of all backbone atoms, 79% of all non-hydrogen atoms, are inside the map.

## 9.5 Map-model fit summary

The table lists the average atom inclusion at the recommended contour level (4.5) and Q-score for the entire model and for each chain.

Chain	Atom inclusion	Q-score
All	 0.7880	 0.4380
A	 0.7790	 0.4330
B	 0.8360	 0.4720
C	 0.8010	 0.4420
D	 0.7890	 0.4360
E	 0.6760	 0.3710
F	 0.8360	 0.4550
G	 0.0000	 0.1580
H	 0.8930	 0.4330
I	 0.8200	 0.4310
J	 0.5400	 0.4580
K	 0.7050	 0.3370
L	 0.3200	 0.4160
M	 0.8570	 0.4210
N	 0.7870	 0.3970
O	 0.4200	 0.4490

