Full wwPDB X-ray Structure Validation Report (i)

Oct 1, 2023 – 11:02 PM EDT

PDB ID	:	6MGF
Title	:	untagged, wild-type LptB in complex with ADP
Authors	:	Mandler, M.D.; Owens, T.W.; Ruiz, N.; Kahne, D.
Deposited on	:	2018-09-13
Resolution	:	2.98 Å(reported)

This is a Full wwPDB X-ray Structure Validation Report for a publicly released PDB entry.

We welcome your comments at *validation@mail.wwpdb.org*
A user guide is available at
https://www.wwpdb.org/validation/2017/XrayValidationReportHelp
with specific help available everywhere you see the (i) symbol.

The types of validation reports are described at
http://www.wwpdb.org/validation/2017/FAQs#types.

The following versions of software and data (see references (1)) were used in the production of this report:

MolProbity	:	FAILED
Mogul	:	1.8.5 (274361), CSD as541be (2020)
Xtriage (Phenix)	:	1.13
EDS	:	FAILED
buster-report	:	1.1.7 (2018)
Percentile statistics	:	20191225.v01 (using entries in the PDB archive December 25th 2019)
Ideal geometry (proteins)	:	Engh & Huber (2001)
Ideal geometry (DNA, RNA)	:	Parkinson et al. (1996)
Validation Pipeline (wwPDB-VP)	:	2.35.1

1 Overall quality at a glance (i)

The following experimental techniques were used to determine the structure:
X-RAY DIFFRACTION

The reported resolution of this entry is 2.98 Å.

There are no overall percentile quality scores available for this entry.

MolProbity and EDS failed to run properly - the sequence quality summary graphics cannot be shown.

2 Entry composition (i)

There are 5 unique types of molecules in this entry. The entry contains 1936 atoms, of which 0 are hydrogens and 0 are deuteriums.

In the tables below, the ZeroOcc column contains the number of atoms modelled with zero occupancy, the AltConf column contains the number of residues with at least one atom in alternate conformation and the Trace column contains the number of residues modelled with at most 2 atoms.

- Molecule 1 is a protein called Lipopolysaccharide export system ATP-binding protein LptB.

Mol	Chain	Residues	Atoms					ZeroOcc	AltConf	Trace
			Total	C	N	O	S			
1	A	240	1858	1166	335	352	5	0	1	0

- Molecule 2 is MAGNESIUM ION (three-letter code: MG) (formula: Mg).

Mol	Chain	Residues	Atoms		ZeroOcc	AltConf
			Total	Mg		
2	A	1	1	1	0	0

- Molecule 3 is ADENOSINE-5'-DIPHOSPHATE (three-letter code: ADP) (formula: $C_{10}H_{15}N_5O_{10}P_2$).

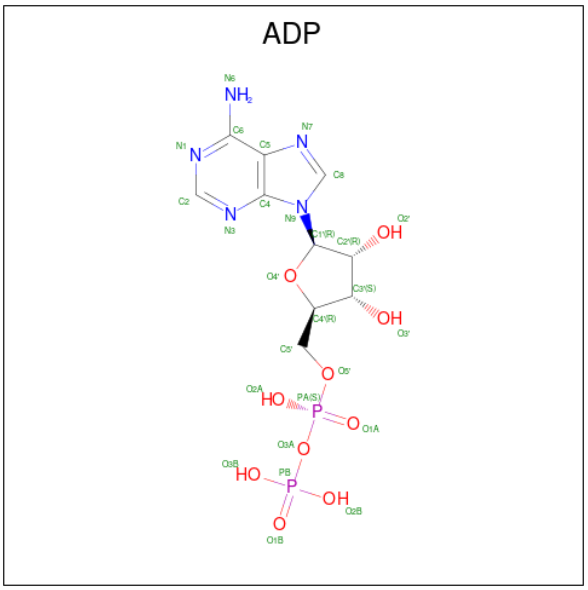

Mol	Chain	Residues	Atoms					ZeroOcc	AltConf
			Total	C	N	O	P		
3	A	1	27	10	5	10	2	0	0

- Molecule 4 is (3s,5s,7s)-N-{7-[(3-O-carbamoyl-6-deoxy-5-methyl-4-O-methyl-beta-D-gulopyranosyl)oxy]-4-hydroxy-8-methyl-2-oxo-2H-1-ben zopyran-3-yl}tricyclo[3.3.1.1 3,7]decane-1-carboxamide (three-letter code: CZJ) (formula: $C_{30}H_{38}N_2O_{10}$).

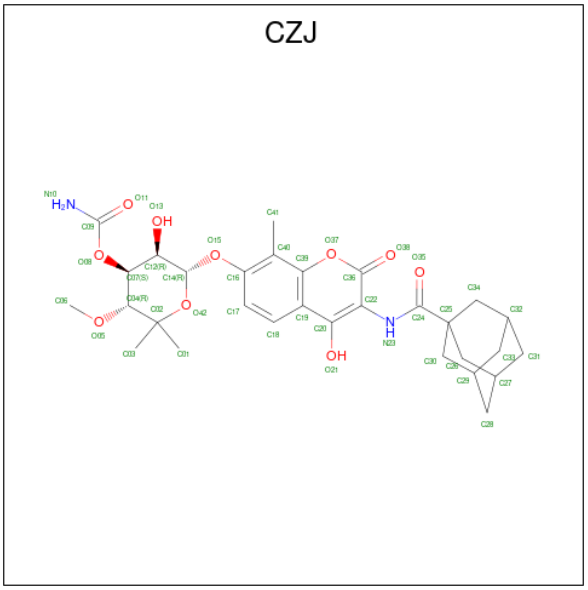

Mol	Chain	Residues	Atoms				ZeroOcc	AltConf
			Total	C	N	O		
4	A	1	42	30	2	10	0	0

- Molecule 5 is water.

Mol	Chain	Residues	Atoms		ZeroOcc	AltConf
			Total	O		
5	A	8	8	8	0	0

MolProbity and EDS failed to run properly - this section is therefore empty.

3 Data and refinement statistics (i)

EDS failed to run properly - this section is therefore incomplete.

Property	Value	Source
Space group	C 1 2 1	Depositor
Cell constants a, b, c, α, β, γ	102.74Å 34.77Å 62.90Å 90.00° 100.07° 90.00°	Depositor
Resolution (Å)	61.93 – 2.98	Depositor
% Data completeness (in resolution range)	98.0 (61.93-2.98)	Depositor
R_{merge}	0.29	Depositor
R_{sym}	(Not available)	Depositor
$< I/\sigma(I) >$ [1]	1.07 (at 2.96Å)	Xtriage
Refinement program	PHENIX 1.13_2998	Depositor
R, R_{free}	0.201 , 0.237	Depositor
Wilson B-factor (Å^2)	40.3	Xtriage
Anisotropy	0.214	Xtriage
L-test for twinning[2]	$< \|L\| > = 0.47$, $< L^2 > = 0.30$	Xtriage
Estimated twinning fraction	No twinning to report.	Xtriage
Total number of atoms	1936	wwPDB-VP
Average B, all atoms (Å^2)	42.0	wwPDB-VP

Xtriage's analysis on translational NCS is as follows: *The largest off-origin peak in the Patterson function is 9.14% of the height of the origin peak. No significant pseudotranslation is detected.*

[1] Intensities estimated from amplitudes.

[2] Theoretical values of $< |L| >$, $< L^2 >$ for acentric reflections are 0.5, 0.333 respectively for untwinned datasets, and 0.375, 0.2 for perfectly twinned datasets.

4 Model quality (i)

4.1 Standard geometry (i)

MolProbity failed to run properly - this section is therefore empty.

4.2 Too-close contacts (i)

MolProbity failed to run properly - this section is therefore empty.

4.3 Torsion angles (i)

4.3.1 Protein backbone (i)

MolProbity failed to run properly - this section is therefore empty.

4.3.2 Protein sidechains (i)

MolProbity failed to run properly - this section is therefore empty.

4.3.3 RNA (i)

MolProbity failed to run properly - this section is therefore empty.

4.4 Non-standard residues in protein, DNA, RNA chains (i)

There are no non-standard protein/DNA/RNA residues in this entry.

4.5 Carbohydrates (i)

There are no monosaccharides in this entry.

4.6 Ligand geometry (i)

Of 3 ligands modelled in this entry, 1 is monoatomic - leaving 2 for Mogul analysis.

In the following table, the Counts columns list the number of bonds (or angles) for which Mogul statistics could be retrieved, the number of bonds (or angles) that are observed in the model and the number of bonds (or angles) that are defined in the Chemical Component Dictionary. The Link column lists molecule types, if any, to which the group is linked. The Z score for a bond

length (or angle) is the number of standard deviations the observed value is removed from the expected value. A bond length (or angle) with $|Z| > 2$ is considered an outlier worth inspection. RMSZ is the root-mean-square of all Z scores of the bond lengths (or angles).

Mol	Type	Chain	Res	Link	Bond lengths			Bond angles		
					Counts	RMSZ	$\#\|Z\| > 2$	Counts	RMSZ	$\#\|Z\| > 2$
3	ADP	A	302	2	24,29,29	1.67	4 (16%)	29,45,45	2.29	7 (24%)
4	CZJ	A	303	-	47,47,47	2.30	19 (40%)	69,74,74	2.44	25 (36%)

In the following table, the Chirals column lists the number of chiral outliers, the number of chiral centers analysed, the number of these observed in the model and the number defined in the Chemical Component Dictionary. Similar counts are reported in the Torsion and Rings columns. '-' means no outliers of that kind were identified.

Mol	Type	Chain	Res	Link	Chirals	Torsions	Rings
3	ADP	A	302	2	-	2/12/32/32	0/3/3/3
4	CZJ	A	303	-	-	5/20/70/70	0/7/6/6

All (23) bond length outliers are listed below:

Mol	Chain	Res	Type	Atoms	Z	Observed(Å)	Ideal(Å)
4	A	303	CZJ	C09-N10	6.59	1.45	1.33
3	A	302	ADP	PA-O5'	5.59	1.81	1.59
4	A	303	CZJ	C34-C32	-5.28	1.40	1.54
4	A	303	CZJ	C24-N23	5.24	1.47	1.37
4	A	303	CZJ	O42-C14	4.37	1.50	1.42
4	A	303	CZJ	C22-C20	3.86	1.41	1.37
4	A	303	CZJ	C34-C25	-3.85	1.46	1.54
4	A	303	CZJ	C22-N23	3.08	1.48	1.41
4	A	303	CZJ	O15-C14	-2.98	1.36	1.41
4	A	303	CZJ	O21-C20	2.76	1.40	1.33
4	A	303	CZJ	C39-C40	2.59	1.44	1.39
3	A	302	ADP	O5'-C5'	-2.57	1.34	1.44
4	A	303	CZJ	O42-C02	2.56	1.48	1.45
4	A	303	CZJ	C19-C39	-2.49	1.35	1.40
4	A	303	CZJ	O35-C24	-2.35	1.18	1.22
4	A	303	CZJ	C31-C32	2.27	1.58	1.52
3	A	302	ADP	C2-N1	2.23	1.38	1.33
4	A	303	CZJ	O08-C09	2.19	1.40	1.35
4	A	303	CZJ	O15-C16	2.13	1.41	1.37
4	A	303	CZJ	O11-C09	-2.11	1.19	1.21
3	A	302	ADP	C2'-C1'	2.10	1.56	1.53
4	A	303	CZJ	C18-C19	2.07	1.43	1.39
4	A	303	CZJ	C19-C20	-2.06	1.42	1.45

All (32) bond angle outliers are listed below:

Mol	Chain	Res	Type	Atoms	Z	Observed(^{o})	Ideal(^{o})
4	A	303	CZJ	C33-C29-C30	-7.64	91.78	109.07
4	A	303	CZJ	C31-C27-C26	-7.29	92.58	109.07
3	A	302	ADP	PA-O3A-PB	-7.12	108.39	132.83
4	A	303	CZJ	O08-C09-N10	6.24	120.28	110.58
3	A	302	ADP	O5'-PA-O1A	-5.59	87.22	109.07
4	A	303	CZJ	O15-C16-C40	5.10	119.07	114.19
4	A	303	CZJ	C19-C39-C40	-5.05	119.63	123.22
4	A	303	CZJ	O37-C39-C40	4.25	120.03	114.84
4	A	303	CZJ	O42-C02-C04	4.18	114.37	107.67
4	A	303	CZJ	O08-C09-O11	-3.59	120.06	123.69
4	A	303	CZJ	O11-C09-N10	-3.55	119.66	125.51
3	A	302	ADP	O2B-PB-O1B	3.51	124.42	110.68
4	A	303	CZJ	C36-C22-N23	3.44	119.42	112.39
3	A	302	ADP	PA-O5'-C5'	-3.36	101.97	121.68
4	A	303	CZJ	C16-O15-C14	-3.36	111.68	118.09
3	A	302	ADP	O3B-PB-O3A	-2.95	94.76	104.64
4	A	303	CZJ	C31-C27-C28	2.86	115.05	109.65
4	A	303	CZJ	C18-C19-C20	-2.76	117.75	122.50
4	A	303	CZJ	C33-C29-C28	2.65	114.65	109.65
4	A	303	CZJ	O35-C24-C25	-2.48	118.17	121.80
4	A	303	CZJ	C39-C19-C20	2.46	120.73	116.83
3	A	302	ADP	O3A-PB-O1B	-2.42	97.77	111.19
4	A	303	CZJ	O37-C36-O38	2.40	119.39	116.22
4	A	303	CZJ	C25-C34-C32	-2.27	107.05	110.20
4	A	303	CZJ	O08-C07-C12	2.23	112.78	107.70
4	A	303	CZJ	C25-C26-C27	2.18	113.21	110.20
4	A	303	CZJ	C39-O37-C36	-2.09	120.28	122.68
4	A	303	CZJ	C28-C29-C30	2.08	113.78	109.07
3	A	302	ADP	C2-N1-C6	-2.08	115.19	118.75
4	A	303	CZJ	C16-C40-C39	2.07	119.16	116.60
4	A	303	CZJ	C18-C19-C39	2.02	121.52	118.37
4	A	303	CZJ	O37-C36-C22	2.01	120.32	116.88

There are no chirality outliers.

All (7) torsion outliers are listed below:

Mol	Chain	Res	Type	Atoms
4	A	303	CZJ	C12-C07-O08-C09
4	A	303	CZJ	N10-C09-O08-C07
4	A	303	CZJ	O11-C09-O08-C07
3	A	302	ADP	C3'-C4'-C5'-O5'

Continued on next page...

Continued from previous page...

Mol	Chain	Res	Type	Atoms
4	A	303	CZJ	N23-C24-C25-C30
3	A	302	ADP	O4'-C4'-C5'-O5'
4	A	303	CZJ	O35-C24-C25-C30

There are no ring outliers.

No monomer is involved in short contacts.

The following is a two-dimensional graphical depiction of Mogul quality analysis of bond lengths, bond angles, torsion angles, and ring geometry for all instances of the Ligand of Interest. In addition, ligands with molecular weight > 250 and outliers as shown on the validation Tables will also be included. For torsion angles, if less then 5% of the Mogul distribution of torsion angles is within 10 degrees of the torsion angle in question, then that torsion angle is considered an outlier. Any bond that is central to one or more torsion angles identified as an outlier by Mogul will be highlighted in the graph. For rings, the root-mean-square deviation (RMSD) between the ring in question and similar rings identified by Mogul is calculated over all ring torsion angles. If the average RMSD is greater than 60 degrees and the minimal RMSD between the ring in question and any Mogul-identified rings is also greater than 60 degrees, then that ring is considered an outlier. The outliers are highlighted in purple. The color gray indicates Mogul did not find sufficient equivalents in the CSD to analyse the geometry.

Ligand ADP A 302

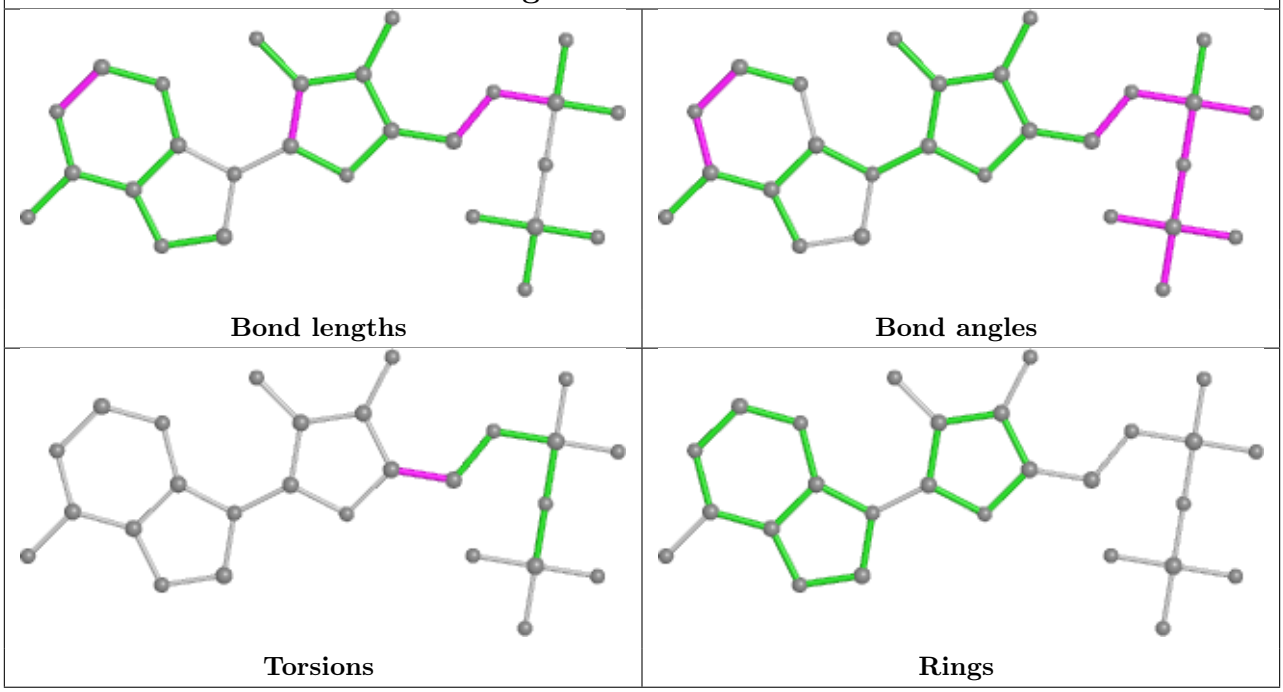

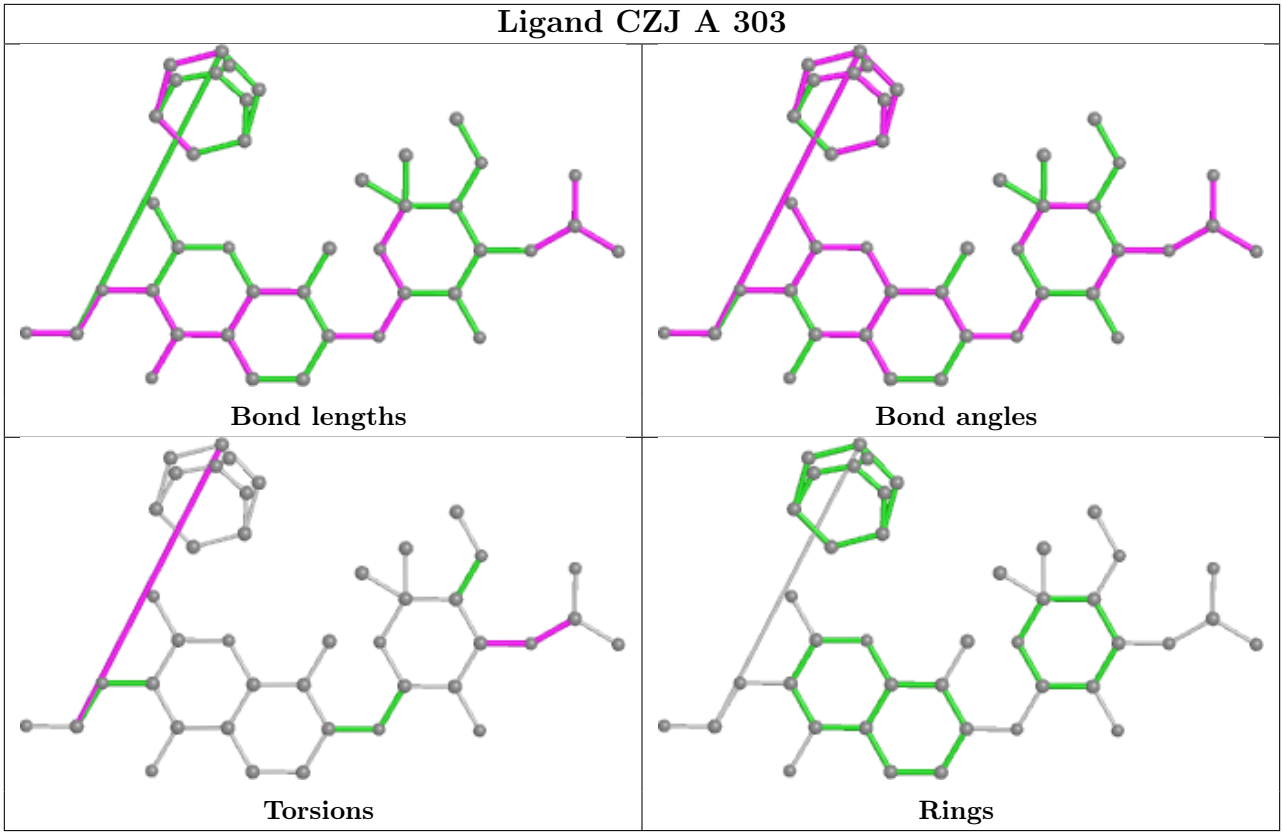

4.7 Other polymers (i)

There are no such residues in this entry.

4.8 Polymer linkage issues (i)

There are no chain breaks in this entry.

5 Fit of model and data (i)

5.1 Protein, DNA and RNA chains (i)

EDS failed to run properly - this section is therefore empty.

5.2 Non-standard residues in protein, DNA, RNA chains (i)

EDS failed to run properly - this section is therefore empty.

5.3 Carbohydrates (i)

EDS failed to run properly - this section is therefore empty.

5.4 Ligands (i)

EDS failed to run properly - this section is therefore empty.

5.5 Other polymers (i)

EDS failed to run properly - this section is therefore empty.