wwPDB NMR Structure Validation Summary Report (i)

Jun 4, 2023 – 12:31 AM EDT

PDB ID	:	2LJ4
BMRB ID	:	17918
Title	:	Solution structure of the TbPIN1
Authors	:	Sun, L.; Lin, D.; Zhao, Y.
Deposited on	:	2011-09-06

This is a wwPDB NMR Structure Validation Summary Report for a publicly released PDB entry.

We welcome your comments at *validation@mail.wwpdb.org*
A user guide is available at
https://www.wwpdb.org/validation/2017/NMRValidationReportHelp
with specific help available everywhere you see the (i) symbol.

The types of validation reports are described at
http://www.wwpdb.org/validation/2017/FAQs#types.

The following versions of software and data (see references (1)) were used in the production of this report:

MolProbity	:	4.02b-467
Percentile statistics	:	20191225.v01 (using entries in the PDB archive December 25th 2019)
wwPDB-RCI	:	v_1n_11_5_13_A (Berjanski et al., 2005)
PANAV	:	Wang et al. (2010)
wwPDB-ShiftChecker	:	v1.2
BMRB Restraints Analysis	:	v1.2
Ideal geometry (proteins)	:	Engh & Huber (2001)
Ideal geometry (DNA, RNA)	:	Parkinson et al. (1996)
Validation Pipeline (wwPDB-VP)	:	2.33

1 Overall quality at a glance (i)

The following experimental techniques were used to determine the structure:
SOLUTION NMR

The overall completeness of chemical shifts assignment is 90%.

Percentile scores (ranging between 0-100) for global validation metrics of the entry are shown in the following graphic. The table shows the number of entries on which the scores are based.

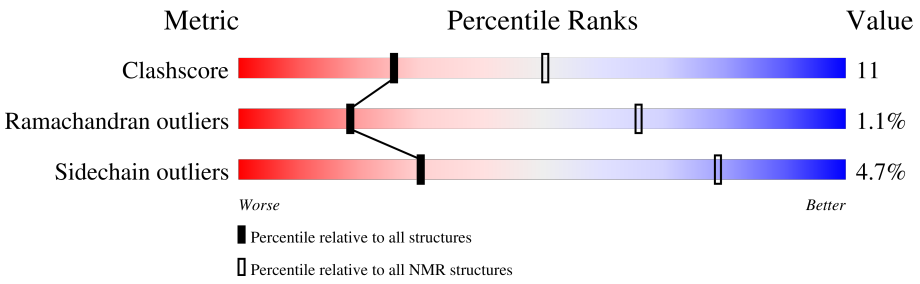

Metric	Whole archive (#Entries)	NMR archive (#Entries)
Clashscore	158937	12864
Ramachandran outliers	154571	11451
Sidechain outliers	154315	11428

The table below summarises the geometric issues observed across the polymeric chains and their fit to the experimental data. The red, orange, yellow and green segments indicate the fraction of residues that contain outliers for >=3, 2, 1 and 0 types of geometric quality criteria. A cyan segment indicates the fraction of residues that are not part of the well-defined cores, and a grey segment represents the fraction of residues that are not modelled. The numeric value for each fraction is indicated below the corresponding segment, with a dot representing fractions <=5%

Mol	Chain	Length	Quality of chain
1	A	115	

2 Ensemble composition and analysis (i)

This entry contains 20 models. Model 17 is the overall representative, medoid model (most similar to other models). The authors have identified model 1 as representative, based on the following criterion: *lowest energy*.

The following residues are included in the computation of the global validation metrics.

Well-defined (core) protein residues			
Well-defined core	**Residue range (total)**	**Backbone RMSD (Å)**	**Medoid model**
1	A:7-A:118 (112)	0.37	17

Ill-defined regions of proteins are excluded from the global statistics.

Ligands and non-protein polymers are included in the analysis.

The models can be grouped into 2 clusters and 8 single-model clusters were found.

Cluster number	Models
1	1, 2, 4, 5, 7, 10, 15, 16, 17, 20
2	14, 19
Single-model clusters	3; 6; 8; 9; 11; 12; 13; 18

3 Entry composition (i)

There is only 1 type of molecule in this entry. The entry contains 1746 atoms, of which 869 are hydrogens and 0 are deuteriums.

- Molecule 1 is a protein called Peptidyl-prolyl cis-trans isomerase/rotamase, putative.

Mol	Chain	Residues	Atoms						Trace
			Total	C	H	N	O	S	
1	A	115	1746	542	869	156	175	4	0

4 Residue-property plots (i)

4.1 Average score per residue in the NMR ensemble

These plots are provided for all protein, RNA, DNA and oligosaccharide chains in the entry. The first graphic is the same as shown in the summary in section 1 of this report. The second graphic shows the sequence where residues are colour-coded according to the number of geometric quality criteria for which they contain at least one outlier: green = 0, yellow = 1, orange = 2 and red = 3 or more. Stretches of 2 or more consecutive residues without any outliers are shown as green connectors. Residues which are classified as ill-defined in the NMR ensemble, are shown in cyan with an underline colour-coded according to the previous scheme. Residues which were present in the experimental sample, but not modelled in the final structure are shown in grey.

• Molecule 1: Peptidyl-prolyl cis-trans isomerase/rotamase, putative

Chain A: 70% 25%

M4 S5 E6 K7 L8 R9 L13 L14 S20 P23 V24 S25 R26 R27 T32 V35 T36 Y37 I41 L44 Q45 R50 V56 S63 D67 Y71 L77 F89 V93 R94 A95 L96 D100 I104 S109 G110 L111 H112 I113 A118

4.2 Residue scores for the representative (medoid) model from the NMR ensemble

The representative model is number 17. Colouring as in section 4.1 above.

• Molecule 1: Peptidyl-prolyl cis-trans isomerase/rotamase, putative

Chain A: 74% 22%

M4 S5 E6 K7 L8 R9 L13 L14 V15 K16 S20 V35 T36 Y37 L44 Q45 R50 V56 E59 S63 C68 Y71 G74 F80 F89 V93 R94 A95 L96 D100 I104 S109 G110 L111 H112 A118

5 Refinement protocol and experimental data overview (i)

The models were refined using the following method: *simulated annealing*.

Of the 200 calculated structures, 20 were deposited, based on the following criterion: *structures with the lowest energy*.

The following table shows the software used for structure solution, optimisation and refinement.

Software name	Classification	Version
CNS	refinement	1.2

The following table shows chemical shift validation statistics as aggregates over all chemical shift files. Detailed validation can be found in section 7 of this report.

Chemical shift file(s)	working_cs.cif
Number of chemical shift lists	1
Total number of shifts	1379
Number of shifts mapped to atoms	1379
Number of unparsed shifts	0
Number of shifts with mapping errors	0
Number of shifts with mapping warnings	0
Assignment completeness (well-defined parts)	90%

6 Model quality (i)

6.1 Standard geometry (i)

The Z score for a bond length (or angle) is the number of standard deviations the observed value is removed from the expected value. A bond length (or angle) with $|Z| > 5$ is considered an outlier worth inspection. RMSZ is the (average) root-mean-square of all Z scores of the bond lengths (or angles).

Mol	Chain	Bond lengths		Bond angles	
		RMSZ	#Z>5	RMSZ	#Z>5
1	A	0.34±0.04	0±0/867 (0.0± 0.1%)	0.44±0.01	0±0/1162 (0.0± 0.0%)
All	All	0.35	2/17340 (0.0%)	0.44	0/23240 (0.0%)

All unique bond outliers are listed below. They are sorted according to the Z-score of the worst occurrence in the ensemble.

Mol	Chain	Res	Type	Atoms	Z	Observed(Å)	Ideal(Å)	Models	
								Worst	Total
1	A	37	TYR	CE1-CZ	7.35	1.48	1.38	8	1
1	A	37	TYR	CE2-CZ	-7.31	1.29	1.38	8	1

There are no bond-angle outliers.

There are no chirality outliers.

There are no planarity outliers.

6.2 Too-close contacts (i)

In the following table, the Non-H and H(model) columns list the number of non-hydrogen atoms and hydrogen atoms in each chain respectively. The H(added) column lists the number of hydrogen atoms added and optimized by MolProbity. The Clashes column lists the number of clashes averaged over the ensemble.

Mol	Chain	Non-H	H(model)	H(added)	Clashes
1	A	854	847	845	19±3
All	All	17080	16940	16900	386

The all-atom clashscore is defined as the number of clashes found per 1000 atoms (including hydrogen atoms). The all-atom clashscore for this structure is 11.

5 of 76 unique clashes are listed below, sorted by their clash magnitude.

Atom-1	Atom-2	Clash(Å)	Distance(Å)	Models	
				Worst	Total
1:A:44:LEU:HD22	1:A:111:LEU:HB3	0.74	1.57	9	20
1:A:44:LEU:HD23	1:A:104:ILE:HG23	0.72	1.61	19	20
1:A:91:ASP:HA	1:A:94:ARG:NE	0.65	2.07	18	5
1:A:20:SER:HB3	1:A:109:SER:O	0.64	1.92	4	1
1:A:8:LEU:HD21	1:A:116:ARG:HD3	0.63	1.71	11	2

6.3 Torsion angles (i)

6.3.1 Protein backbone (i)

In the following table, the Percentiles column shows the percent Ramachandran outliers of the chain as a percentile score with respect to all PDB entries followed by that with respect to all NMR entries. The Analysed column shows the number of residues for which the backbone conformation was analysed and the total number of residues.

Mol	Chain	Analysed	Favoured	Allowed	Outliers	Percentiles	
1	A	111/115 (97%)	101±1 (91±1%)	9±1 (8±1%)	1±1 (1±1%)	18	66
All	All	2220/2300 (97%)	2021 (91%)	174 (8%)	25 (1%)	18	66

All 5 unique Ramachandran outliers are listed below. They are sorted by the frequency of occurrence in the ensemble.

Mol	Chain	Res	Type	Models (Total)
1	A	104	ILE	13
1	A	23	PRO	5
1	A	24	VAL	5
1	A	98	ILE	1
1	A	87	LYS	1

6.3.2 Protein sidechains (i)

In the following table, the Percentiles column shows the percent sidechain outliers of the chain as a percentile score with respect to all PDB entries followed by that with respect to all NMR entries. The Analysed column shows the number of residues for which the sidechain conformation was analysed and the total number of residues.

Mol	Chain	Analysed	Rotameric	Outliers	Percentiles	
1	A	91/94 (97%)	87±1 (95±2%)	4±1 (5±2%)	30	79
All	All	1820/1880 (97%)	1734 (95%)	86 (5%)	30	79

5 of 19 unique residues with a non-rotameric sidechain are listed below. They are sorted by the frequency of occurrence in the ensemble.

Mol	Chain	Res	Type	Models (Total)
1	A	35	VAL	20
1	A	96	LEU	18
1	A	45	GLN	7
1	A	77	LEU	7
1	A	94	ARG	7

6.3.3 RNA (i)

There are no RNA molecules in this entry.

6.4 Non-standard residues in protein, DNA, RNA chains (i)

There are no non-standard protein/DNA/RNA residues in this entry.

6.5 Carbohydrates (i)

There are no monosaccharides in this entry.

6.6 Ligand geometry (i)

There are no ligands in this entry.

6.7 Other polymers (i)

There are no such molecules in this entry.

6.8 Polymer linkage issues (i)

There are no chain breaks in this entry.

7 Chemical shift validation (i)

The completeness of assignment taking into account all chemical shift lists is 90% for the well-defined parts and 90% for the entire structure.

7.1 Chemical shift list 1

File name: working_cs.cif

Chemical shift list name: *assigned_chem_shift_list_1*

7.1.1 Bookkeeping (i)

The following table shows the results of parsing the chemical shift list and reports the number of nuclei with statistically unusual chemical shifts.

Total number of shifts	1379
Number of shifts mapped to atoms	1379
Number of unparsed shifts	0
Number of shifts with mapping errors	0
Number of shifts with mapping warnings	0
Number of shift outliers (ShiftChecker)	18

7.1.2 Chemical shift referencing (i)

The following table shows the suggested chemical shift referencing corrections.

Nucleus	# values	Correction ± precision, *ppm*	Suggested action
$^{13}C_{\alpha}$	115	-1.64 ± 0.12	Should be checked
$^{13}C_{\beta}$	104	-1.11 ± 0.10	Should be checked
$^{13}C'$	114	-1.39 ± 0.17	Should be applied
^{15}N	110	-0.84 ± 0.54	None needed (imprecise)

7.1.3 Completeness of resonance assignments (i)

The following table shows the completeness of the chemical shift assignments for the well-defined regions of the structure. The overall completeness is 90%, i.e. 1321 atoms were assigned a chemical shift out of a possible 1471. 0 out of 14 assigned methyl groups (LEU and VAL) were assigned stereospecifically.

	Total	^{1}H	^{13}C	^{15}N
Backbone	561/564 (99%)	230/231 (100%)	223/224 (100%)	108/109 (99%)
Sidechain	709/811 (87%)	483/526 (92%)	215/249 (86%)	11/36 (31%)

Continued on next page...

Continued from previous page...

	Total	^{1}H	^{13}C	^{15}N
Aromatic	51/96 (53%)	45/47 (96%)	5/44 (11%)	1/5 (20%)
Overall	1321/1471 (90%)	758/804 (94%)	443/517 (86%)	120/150 (80%)

7.1.4 Statistically unusual chemical shifts (i)

The following table lists the statistically unusual chemical shifts. These are statistical measures, and large deviations from the mean do not necessarily imply incorrect assignments. Molecules containing paramagnetic centres or hemes are expected to give rise to anomalous chemical shifts.

List Id	Chain	Res	Type	Atom	Shift, *ppm*	Expected range, *ppm*	Z-score
1	A	42	LYS	NZ	105.26	19.79 – 46.09	27.5
1	A	107	THR	HG1	6.21	0.08 – 2.19	24.0
1	A	36	THR	HG1	5.10	0.08 – 2.19	18.8
1	A	28	THR	HG1	4.79	0.08 – 2.19	17.3
1	A	65	ARG	NE	112.21	76.53 – 92.65	17.1
1	A	26	ARG	NE	108.40	76.53 – 92.65	14.8
1	A	116	ARG	NE	108.31	76.53 – 92.65	14.7
1	A	94	ARG	NE	108.28	76.53 – 92.65	14.7
1	A	9	ARG	NE	107.19	76.53 – 92.65	14.0
1	A	17	PHE	CE2	116.65	124.80 – 136.72	-11.8
1	A	17	PHE	CE1	116.65	124.17 – 137.29	-10.7
1	A	48	SER	HB3	0.97	2.49 – 5.20	-10.6
1	A	12	HIS	CG	155.73	116.99 – 147.60	7.7
1	A	12	HIS	CE1	153.79	126.08 – 149.12	7.0
1	A	48	SER	HB2	2.12	2.61 – 5.13	-7.0
1	A	115	LYS	HB2	0.14	0.58 – 2.97	-6.8
1	A	9	ARG	HD3	1.72	1.81 – 4.39	-5.4
1	A	65	ARG	HB3	0.38	0.43 – 3.11	-5.2

7.1.5 Random Coil Index (RCI) plots (i)

The image below reports *random coil index* values for the protein chains in the structure. The height of each bar gives a probability of a given residue to be disordered, as predicted from the available chemical shifts and the amino acid sequence. A value above 0.2 is an indication of significant predicted disorder. The colour of the bar shows whether the residue is in the well-defined core (black) or in the ill-defined residue ranges (cyan), as described in section 2 on ensemble composition.If well-defined core and ill-defined regions are not identified then it is shown as gray bars.

Random coil index (RCI) for chain A:

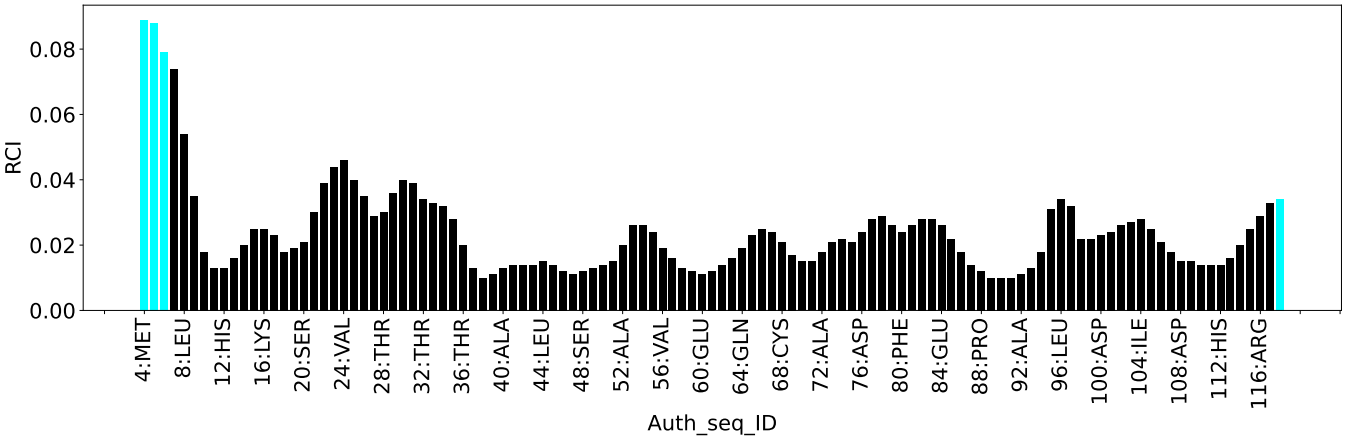
RCI
0.00
0.02
0.04
0.06
0.08
4:MET
8:LEU
12:HIS
16:LYS
20:SER
24:VAL
28:THR
32:THR
36:THR
40:ALA
44:LEU
48:SER
52:ALA
56:VAL
60:GLU
64:GLN
68:CYS
72:ALA
76:ASP
80:PHE
84:GLU
88:PRO
92:ALA
96:LEU
100:ASP
104:ILE
108:ASP
112:HIS
116:ARG
Auth_seq_ID

8 NMR restraints analysis (i)

8.1 Conformationally restricting restraints (i)

The following table provides the summary of experimentally observed NMR restraints in different categories. Restraints are classified into different categories based on the sequence separation of the atoms involved.

Description	Value
Total distance restraints	1880
Intra-residue (|i-j|=0)	708
Sequential (|i-j|=1)	441
Medium range (|i-j|>1 and |i-j|<5)	257
Long range (|i-j|≥5)	474
Inter-chain	0
Hydrogen bond restraints	0
Disulfide bond restraints	0
Total dihedral-angle restraints	0
Number of unmapped restraints	0
Number of restraints per residue	16.3
Number of long range restraints per residue[1]	4.1

[1]Long range hydrogen bonds and disulfide bonds are counted as long range restraints while calculating the number of long range restraints per residue

8.2 Residual restraint violations (i)

This section provides the overview of the restraint violations analysis. The violations are binned as small, medium and large violations based on its absolute value. Average number of violations per model is calculated by dividing the total number of violations in each bin by the size of the ensemble.

8.2.1 Average number of distance violations per model (i)

Distance violations less than 0.1 Å are not included in the calculation.

Bins (Å)	Average number of violations per model	Max (Å)
0.1-0.2 (Small)	37.0	0.2
0.2-0.5 (Medium)	79.7	0.5
>0.5 (Large)	165.6	3.72

8.2.2 Average number of dihedral-angle violations per model (i)

Dihedral-angle violations less than 1° are not included in the calculation.There are no dihedral-angle violations

9 Distance violation analysis (i)

9.1 Summary of distance violations (i)

The following table shows the summary of distance violations in different restraint categories based on the sequence separation of the atoms involved. Each category is further sub-divided into three sub-categories based on the atoms involved. Violations less than 0.1 Å are not included in the statistics.

Restraints type	Count	%[1]	Violated[3]			Consistently Violated[4]		
			Count	%[2]	%[1]	Count	%[2]	%[1]
Intra-residue (|i-j|=0)	708	37.7	100	14.1	5.3	32	4.5	1.7
Backbone-Backbone	79	4.2	1	1.3	0.1	0	0.0	0.0
Backbone-Sidechain	360	19.1	70	19.4	3.7	20	5.6	1.1
Sidechain-Sidechain	269	14.3	29	10.8	1.5	12	4.5	0.6
Sequential (|i-j|=1)	441	23.5	86	19.5	4.6	24	5.4	1.3
Backbone-Backbone	180	9.6	3	1.7	0.2	1	0.6	0.1
Backbone-Sidechain	220	11.7	59	26.8	3.1	16	7.3	0.9
Sidechain-Sidechain	41	2.2	24	58.5	1.3	7	17.1	0.4
Medium range (|i-j|>1 & |i-j|<5)	257	13.7	72	28.0	3.8	28	10.9	1.5
Backbone-Backbone	91	4.8	6	6.6	0.3	2	2.2	0.1
Backbone-Sidechain	105	5.6	36	34.3	1.9	12	11.4	0.6
Sidechain-Sidechain	61	3.2	30	49.2	1.6	14	23.0	0.7
Long range (|i-j|≥5)	474	25.2	163	34.4	8.7	83	17.5	4.4
Backbone-Backbone	56	3.0	6	10.7	0.3	1	1.8	0.1
Backbone-Sidechain	202	10.7	69	34.2	3.7	37	18.3	2.0
Sidechain-Sidechain	216	11.5	88	40.7	4.7	45	20.8	2.4
Inter-chain	0	0.0	0	0.0	0.0	0	0.0	0.0
Backbone-Backbone	0	0.0	0	0.0	0.0	0	0.0	0.0
Backbone-Sidechain	0	0.0	0	0.0	0.0	0	0.0	0.0
Sidechain-Sidechain	0	0.0	0	0.0	0.0	0	0.0	0.0
Hydrogen bond	0	0.0	0	0.0	0.0	0	0.0	0.0
Disulfide bond	0	0.0	0	0.0	0.0	0	0.0	0.0
Total	1880	100.0	421	22.4	22.4	167	8.9	8.9
Backbone-Backbone	406	21.6	16	3.9	0.9	4	1.0	0.2
Backbone-Sidechain	887	47.2	234	26.4	12.4	85	9.6	4.5
Sidechain-Sidechain	587	31.2	171	29.1	9.1	78	13.3	4.1

[1] percentage calculated with respect to the total number of distance restraints, [2] percentage calculated with respect to the number of restraints in a particular restraint category, [3] violated in at least one model, [4] violated in all the models

9.1.1 Bar chart : Distribution of distance restraints and violations (i)

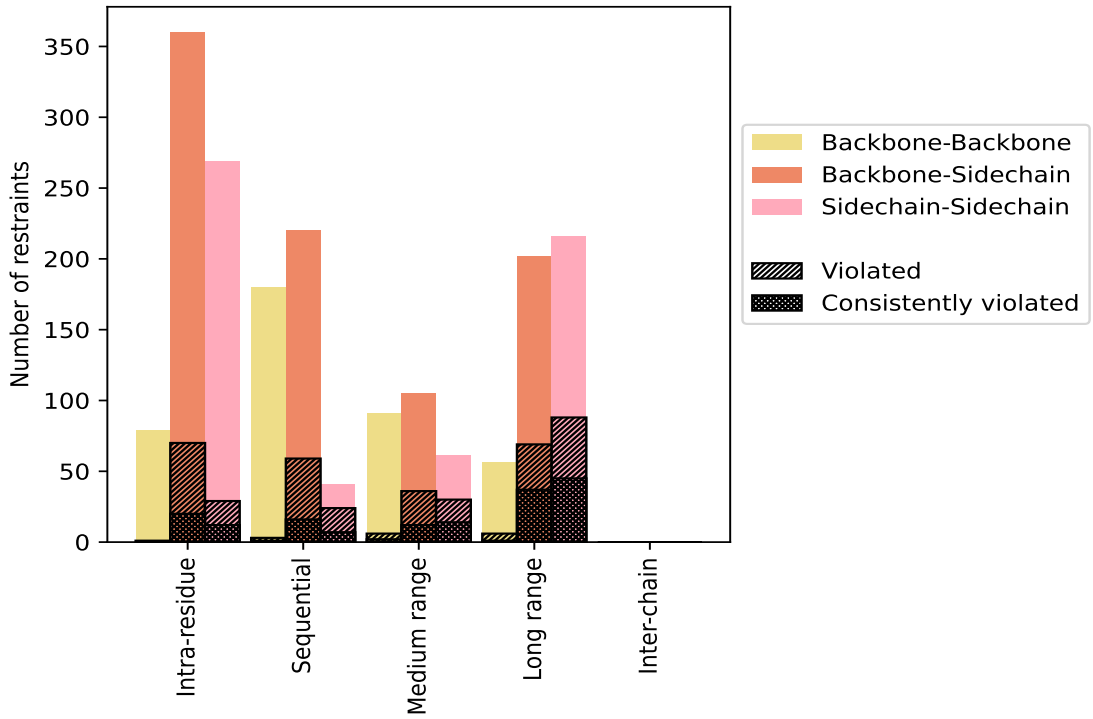

Violated and consistently violated restraints are shown using different hatch patterns in their respective categories. The hydrogen bonds and disulfied bonds are counted in their appropriate category on the x-axis

9.2 Distance violation statistics for each model (i)

The following table provides the distance violation statistics for each model in the ensemble. Violations less than 0.1 Å are not included in the statistics.

Model ID	Number of violations						Mean (Å)	Max (Å)	SD[6] (Å)	Median (Å)
	IR[1]	SQ[2]	MR[3]	LR[4]	IC[5]	Total				
1	64	54	38	118	0	274	0.8	2.81	0.61	0.64
2	71	53	46	122	0	292	0.79	2.59	0.6	0.64
3	61	56	45	120	0	282	0.84	3.29	0.64	0.7
4	67	54	47	116	0	284	0.84	3.39	0.62	0.72
5	63	52	52	115	0	282	0.82	3.56	0.65	0.67
6	62	47	50	112	0	271	0.81	2.56	0.61	0.65
7	67	56	42	122	0	287	0.81	3.44	0.63	0.62
8	65	53	48	124	0	290	0.82	2.93	0.61	0.64
9	60	50	46	129	0	285	0.78	3.43	0.62	0.59
10	64	55	47	117	0	283	0.84	3.25	0.63	0.71
11	65	51	44	116	0	276	0.81	3.2	0.6	0.66

Continued on next page...

Continued from previous page...

Model ID	Number of violations						Mean (Å)	Max (Å)	SD[6] (Å)	Median (Å)
	IR[1]	SQ[2]	MR[3]	LR[4]	IC[5]	Total				
12	64	51	43	121	0	279	0.81	3.04	0.6	0.62
13	67	51	44	126	0	288	0.81	3.26	0.61	0.69
14	59	55	47	117	0	278	0.83	3.72	0.65	0.67
15	67	53	48	113	0	281	0.82	2.69	0.61	0.64
16	67	51	48	125	0	291	0.8	2.66	0.61	0.63
17	64	52	46	127	0	289	0.81	3.23	0.63	0.61
18	61	46	51	117	0	275	0.87	3.29	0.65	0.73
19	63	54	48	121	0	286	0.81	3.05	0.61	0.64
20	62	48	44	118	0	272	0.83	2.85	0.62	0.69

[1]Intra-residue restraints, [2]Sequential restraints, [3]Medium range restraints, [4]Long range restraints, [5]Inter-chain restraints, [6]Standard deviation

9.2.1 Bar graph : Distance Violation statistics for each model (i)

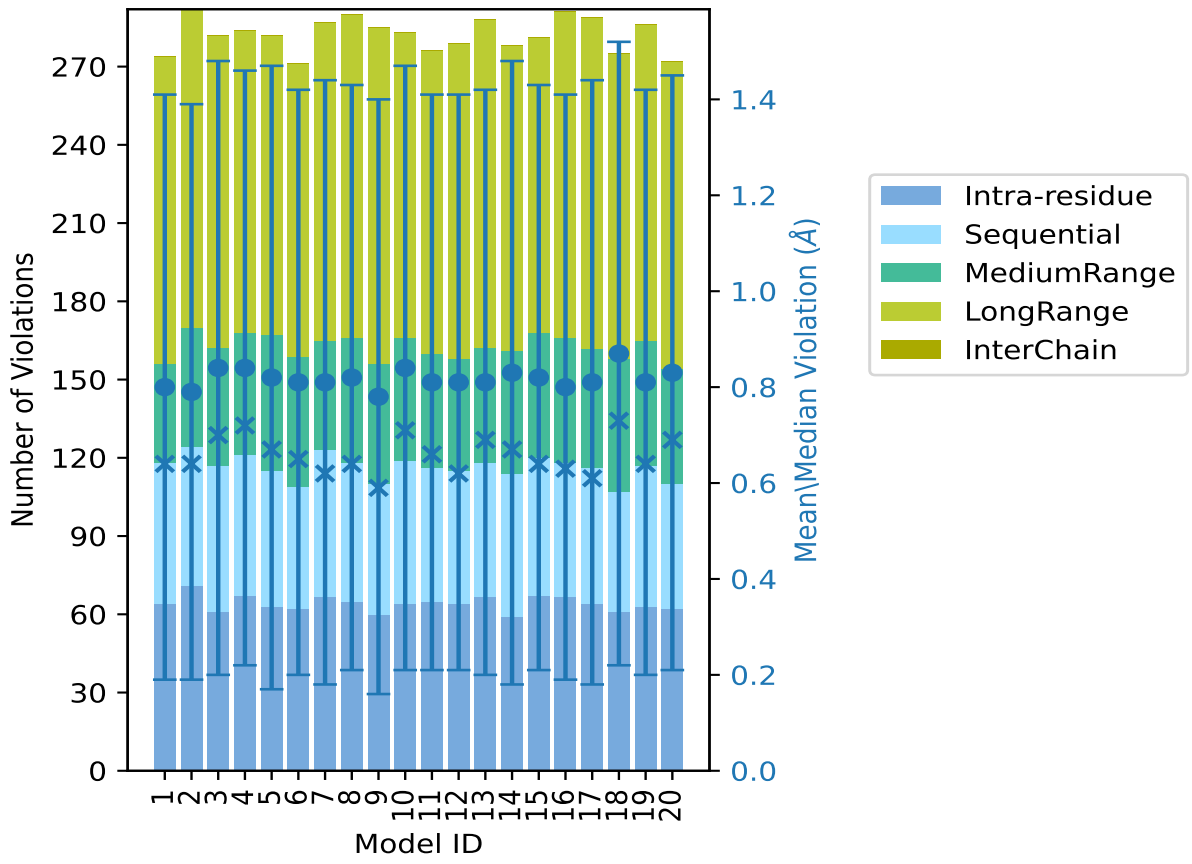

The mean(dot),median(x) and the standard deviation are shown in blue with respect to the y axis on the right

9.3 Distance violation statistics for the ensemble (i)

Violation analysis may find that some restraints are violated in few models and some are violated in most of models. The following table provides this information as number of violated restraints for a given fraction of the ensemble. In total, 1459(IR:608, SQ:355, MR:185, LR:311, IC:0) restraints are not violated in the ensemble.

Number of violated restraints						Fraction of the ensemble	
IR[1]	SQ[2]	MR[3]	LR[4]	IC[5]	Total	Count[6]	%
7	6	8	12	0	33	1	5.0
4	4	4	5	0	17	2	10.0
7	2	1	6	0	16	3	15.0
4	2	5	4	0	15	4	20.0
1	8	5	4	0	18	5	25.0
0	3	0	3	0	6	6	30.0
3	2	1	0	0	6	7	35.0
5	4	1	5	0	15	8	40.0
1	3	2	5	0	11	9	45.0
1	4	0	3	0	8	10	50.0
6	1	0	1	0	8	11	55.0
4	2	4	4	0	14	12	60.0
5	2	0	3	0	10	13	65.0
6	2	1	2	0	11	14	70.0
3	8	2	4	0	17	15	75.0
1	2	4	2	0	9	16	80.0
2	5	1	5	0	13	17	85.0
4	1	1	4	0	10	18	90.0
4	1	4	8	0	17	19	95.0
32	24	28	83	0	167	20	100.0

[1]Intra-residue restraints, [2]Sequential restraints, [3]Medium range restraints, [4]Long range restraints, [5]Inter-chain restraints, [6] Number of models with violations

9.3.1 Bar graph : Distance violation statistics for the ensemble (i)

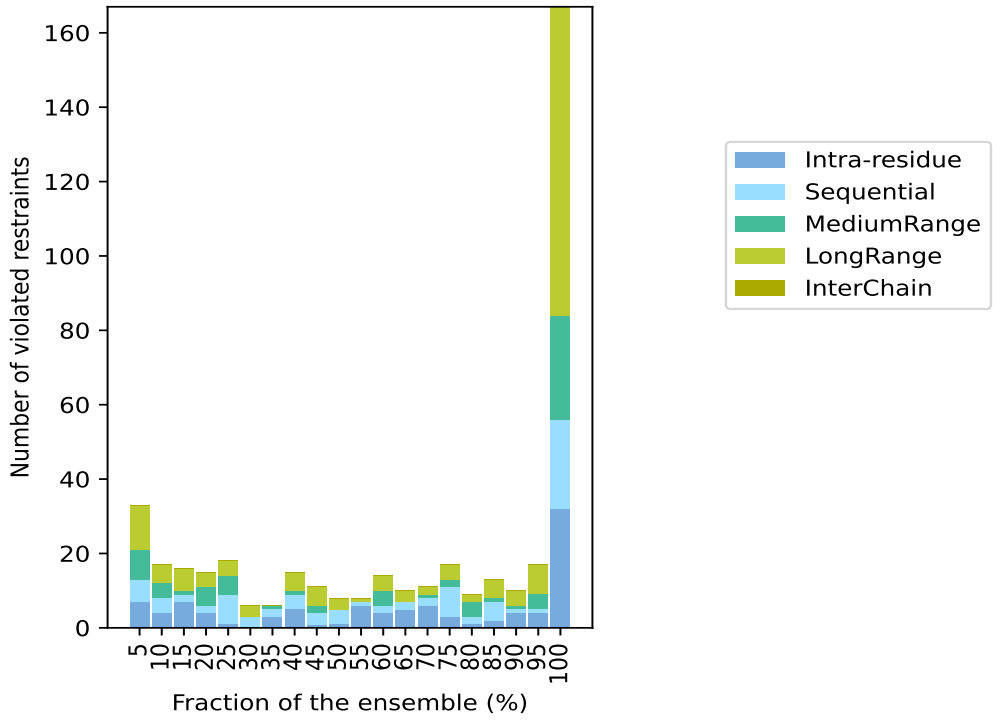

9.4 Most violated distance restraints in the ensemble (i)

9.4.1 Histogram : Distribution of mean distance violations (i)

The following histogram shows the distribution of the average value of the violation. The average is calculated for each restraint that is violated in more than one model over all the violated models in the ensemble

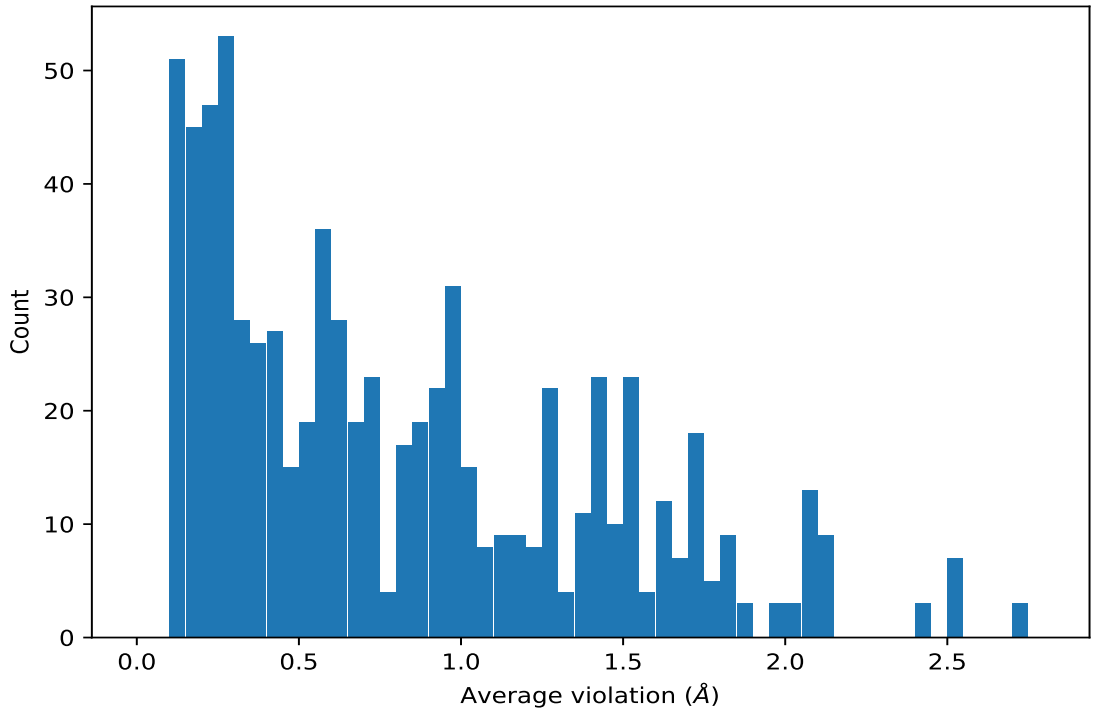

9.4.2 Table: Most violated distance restraints (i)

The following table provides the mean and the standard deviation of the violations for the 10 worst performing restraints, sorted by number of violated models and the mean violation value. The Key (restraint list ID, restraint ID) is the unique identifier for a given restraint. Rows with same key represent combinatorial or ambiguous restraints and are counted as a single restraint.

Key	Atom-1	Atom-2	Models[1]	Mean (Å)	SD[1] (Å)	Median (Å)
(1,654)	1:A:93:VAL:HG12	1:A:114:ILE:HG13	20	2.72	0.17	2.72
(1,654)	1:A:93:VAL:HG11	1:A:114:ILE:HG13	20	2.72	0.17	2.72
(1,654)	1:A:93:VAL:HG13	1:A:114:ILE:HG13	20	2.72	0.17	2.72
(1,1716)	1:A:39:ASP:H	1:A:35:VAL:HG12	20	2.53	0.04	2.54
(1,1716)	1:A:39:ASP:H	1:A:35:VAL:HG11	20	2.53	0.04	2.54
(1,1716)	1:A:39:ASP:H	1:A:35:VAL:HG13	20	2.53	0.04	2.54
(1,458)	1:A:68:CYS:HA	1:A:14:LEU:HD12	20	2.53	0.18	2.54
(1,458)	1:A:68:CYS:HA	1:A:14:LEU:HD11	20	2.53	0.18	2.54
(1,458)	1:A:68:CYS:HA	1:A:14:LEU:HD13	20	2.53	0.18	2.54
(1,568)	1:A:35:VAL:HB	1:A:17:PHE:HA	20	2.51	0.11	2.54
(1,1415)	1:A:90:GLU:H	1:A:93:VAL:HG12	20	2.43	0.03	2.44
(1,1415)	1:A:90:GLU:H	1:A:93:VAL:HG11	20	2.43	0.03	2.44
(1,1415)	1:A:90:GLU:H	1:A:93:VAL:HG13	20	2.43	0.03	2.44
(1,858)	1:A:44:LEU:HD12	1:A:111:LEU:HD12	20	2.13	0.03	2.13
(1,858)	1:A:44:LEU:HD12	1:A:111:LEU:HD11	20	2.13	0.03	2.13
(1,858)	1:A:44:LEU:HD12	1:A:111:LEU:HD13	20	2.13	0.03	2.13

Continued on next page...

Continued from previous page...

Key	Atom-1	Atom-2	Models[1]	Mean (Å)	SD[1] (Å)	Median (Å)
(1,858)	1:A:44:LEU:HD11	1:A:111:LEU:HD12	20	2.13	0.03	2.13
(1,858)	1:A:44:LEU:HD11	1:A:111:LEU:HD11	20	2.13	0.03	2.13
(1,858)	1:A:44:LEU:HD11	1:A:111:LEU:HD13	20	2.13	0.03	2.13
(1,858)	1:A:44:LEU:HD13	1:A:111:LEU:HD12	20	2.13	0.03	2.13
(1,858)	1:A:44:LEU:HD13	1:A:111:LEU:HD11	20	2.13	0.03	2.13
(1,858)	1:A:44:LEU:HD13	1:A:111:LEU:HD13	20	2.13	0.03	2.13
(1,1084)	1:A:111:LEU:H	1:A:17:PHE:HD1	20	2.09	0.14	2.07
(1,620)	1:A:40:ALA:HA	1:A:35:VAL:HG12	20	2.08	0.11	2.1
(1,620)	1:A:40:ALA:HA	1:A:35:VAL:HG11	20	2.08	0.11	2.1
(1,620)	1:A:40:ALA:HA	1:A:35:VAL:HG13	20	2.08	0.11	2.1
(1,1777)	1:A:11:ALA:H	1:A:117:LEU:HB3	20	2.06	0.14	2.04
(1,642)	1:A:106:GLN:HA	1:A:111:LEU:HD22	20	2.05	0.11	2.08

[1]Number of violated models, [2]Standard deviation

9.5 All violated distance restraints (i)

9.5.1 Histogram : Distribution of distance violations (i)

The following histogram shows the distribution of the absolute value of the violation for all violated restraints in the ensemble.

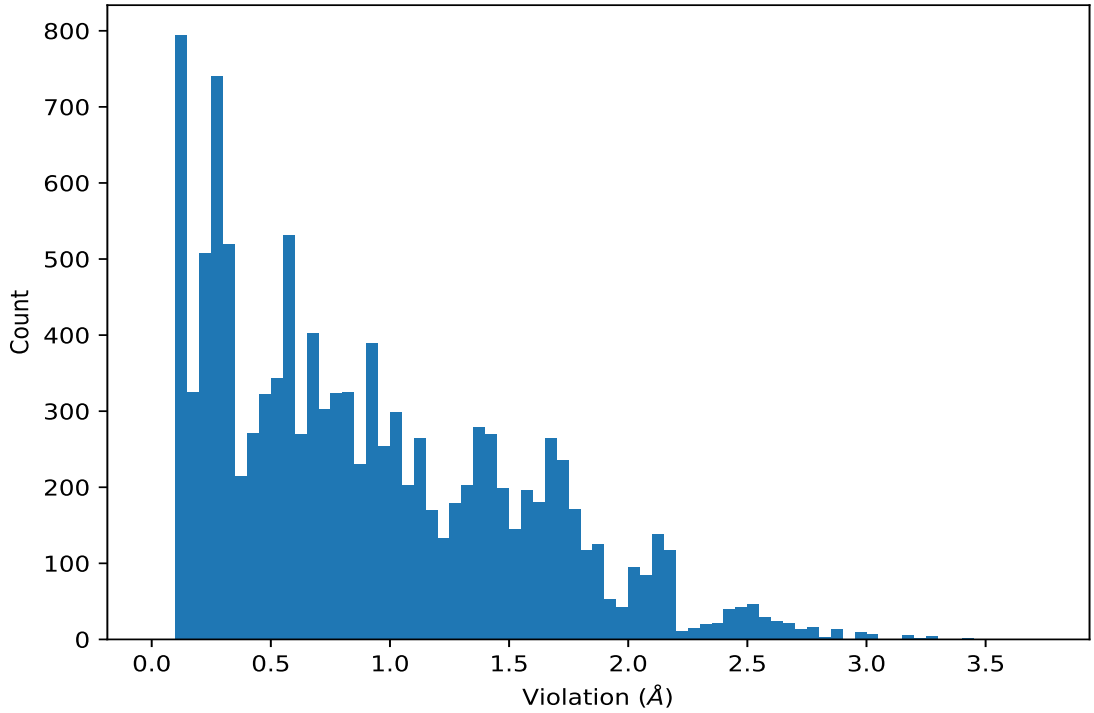

9.5.2 Table : All distance violations (i)

The following table provides the 10 worst performing restraints, sorted by the violation value. The Key (restraint list ID, restraint ID) is the unique identifier for a given restraint. Rows with same key represent combinatorial or ambiguous restraints and are counted as a single restraint.

Key	Atom-1	Atom-2	Model ID	Violation (Å)
(1,1819)	1:A:79:PHE:H	1:A:9:ARG:HH12	14	3.72
(1,1327)	1:A:96:LEU:H	1:A:116:ARG:HH11	5	3.56
(1,1327)	1:A:96:LEU:H	1:A:116:ARG:HH11	7	3.44
(1,1327)	1:A:96:LEU:H	1:A:116:ARG:HH11	9	3.43
(1,1327)	1:A:96:LEU:H	1:A:116:ARG:HH11	4	3.39
(1,1819)	1:A:79:PHE:H	1:A:9:ARG:HH12	3	3.29
(1,1819)	1:A:79:PHE:H	1:A:9:ARG:HH12	18	3.29
(1,1327)	1:A:96:LEU:H	1:A:116:ARG:HH11	13	3.26
(1,1327)	1:A:96:LEU:H	1:A:116:ARG:HH11	10	3.25
(1,1327)	1:A:96:LEU:H	1:A:116:ARG:HH11	17	3.23

10 Dihedral-angle violation analysis (i)

No dihedral-angle restraints found