



Full wwPDB EM Validation Report ⓘ

May 5, 2025 – 10:10 PM EDT

PDB ID : 7LIV / pdb_00007liv
EMDB ID : EMD-23386
Title : Structure of human transfer RNA visualized in the cytomegalovirus, a DNA virus
Authors : Liu, Y.T.; Strugatsky, D.; Liu, W.; Zhou, Z.H.
Deposited on : 2021-01-28
Resolution : 3.60 Å(reported)

This is a Full wwPDB EM Validation Report for a publicly released PDB entry.

We welcome your comments at validation@mail.wwpdb.org

A user guide is available at

<https://www.wwpdb.org/validation/2017/EMValidationReportHelp>
with specific help available everywhere you see the ⓘ symbol.

The types of validation reports are described at

<http://www.wwpdb.org/validation/2017/FAQs#types>.

The following versions of software and data (see [references ⓘ](#)) were used in the production of this report:

EMDB validation analysis : 0.0.1.dev118
MolProbity : 4-5-2 with Phenix2.0rc1
Percentile statistics : 20231227.v01 (using entries in the PDB archive December 27th 2023)
MapQ : 1.9.13
Ideal geometry (proteins) : Engh & Huber (2001)
Ideal geometry (DNA, RNA) : Parkinson et al. (1996)
Validation Pipeline (wwPDB-VP) : 2.43.1

1 Overall quality at a glance

The following experimental techniques were used to determine the structure:

ELECTRON MICROSCOPY

The reported resolution of this entry is 3.60 Å.

Percentile scores (ranging between 0-100) for global validation metrics of the entry are shown in the following graphic. The table shows the number of entries on which the scores are based.

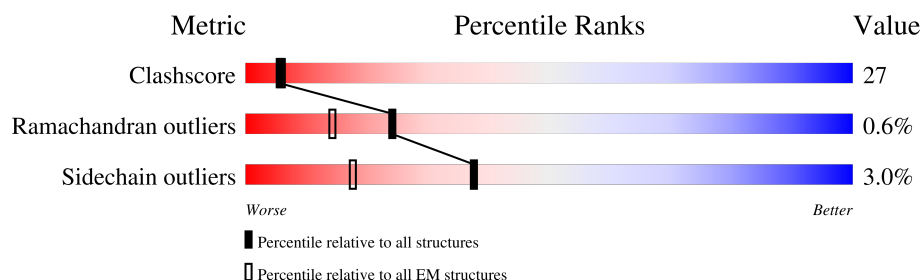

Metric	Whole archive (#Entries)	EM structures (#Entries)
Clashscore	210492	15764
Ramachandran outliers	207382	16835
Sidechain outliers	206894	16415

The table below summarises the geometric issues observed across the polymeric chains and their fit to the map. The red, orange, yellow and green segments of the bar indicate the fraction of residues that contain outliers for ≥ 3 , 2, 1 and 0 types of geometric quality criteria respectively. A grey segment represents the fraction of residues that are not modelled. The numeric value for each fraction is indicated below the corresponding segment, with a dot representing fractions $\leq 5\%$. The upper red bar (where present) indicates the fraction of residues that have poor fit to the EM map (all-atom inclusion $< 40\%$). The numeric value is given above the bar.

Mol	Chain	Length	Quality of chain
1	A	1370	<div> <div>65%</div> <div>61%</div> <div>34%</div> <div>..</div> </div>
1	C	1370	<div> <div>64%</div> <div>59%</div> <div>38%</div> <div>..</div> </div>
1	J	1370	<div> <div>67%</div> <div>59%</div> <div>37%</div> <div>..</div> </div>
2	4	285	<div> <div>94%</div> <div>64%</div> <div>35%</div> <div>.</div> </div>
2	5	285	<div> <div>86%</div> <div>70%</div> <div>29%</div> <div>.</div> </div>
2	6	285	<div> <div>80%</div> <div>68%</div> <div>32%</div> <div></div> </div>
3	D	75	<div> <div>63%</div> <div>45%</div> <div>39%</div> <div>16%</div> </div>
3	E	75	<div> <div>65%</div> <div>56%</div> <div>27%</div> <div>16%</div> </div>

Continued on next page...

Continued from previous page...

Mol	Chain	Length	Quality of chain
3	Z	75	<div><div></div><div>64%</div><div>55%</div><div>29%</div><div>16%</div></div>
4	p	290	<div><div></div><div>79%</div><div>57%</div><div>42%</div><div></div></div>
5	q	306	<div><div></div><div>60%</div><div>44%</div><div>33%</div><div>21%</div></div>
5	r	306	<div><div></div><div>83%</div><div>65%</div><div>34%</div><div></div></div>

2 Entry composition [i](#)

There are 5 unique types of molecules in this entry. The entry contains 47058 atoms, of which 0 are hydrogens and 0 are deuteriums.

In the tables below, the AltConf column contains the number of residues with at least one atom in alternate conformation and the Trace column contains the number of residues modelled with at most 2 atoms.

- Molecule 1 is a protein called Major capsid protein.

Mol	Chain	Residues	Atoms					AltConf	Trace
1	J	1348	Total	C	N	O	S	0	0
			10681	6802	1851	1967	61		
1	A	1328	Total	C	N	O	S	0	0
			10526	6706	1827	1934	59		
1	C	1348	Total	C	N	O	S	0	0
			10681	6802	1851	1967	61		

- Molecule 2 is a protein called Tegument protein pp150.

Mol	Chain	Residues	Atoms					AltConf	Trace
2	5	285	Total	C	N	O	S	0	0
			2328	1468	426	421	13		
2	6	285	Total	C	N	O	S	0	0
			2328	1468	426	421	13		
2	4	285	Total	C	N	O	S	0	0
			2328	1468	426	421	13		

- Molecule 3 is a protein called Small capsomere-interacting protein.

Mol	Chain	Residues	Atoms					AltConf	Trace
3	Z	63	Total	C	N	O	S	0	0
			513	321	97	91	4		
3	D	63	Total	C	N	O	S	0	0
			513	321	97	91	4		
3	E	63	Total	C	N	O	S	0	0
			513	321	97	91	4		

- Molecule 4 is a protein called Triplex capsid protein 1.

Mol	Chain	Residues	Atoms					AltConf	Trace
4	p	290	Total	C	N	O	S	0	0
			2325	1485	411	417	12		

- Molecule 5 is a protein called Triplex capsid protein 2.

Mol	Chain	Residues	Atoms					AltConf	Trace
5	q	241	Total	C	N	O	S	0	0
			1911	1236	328	331	16		
5	r	304	Total	C	N	O	S	0	0
			2411	1544	420	429	18		

3 Residue-property plots

These plots are drawn for all protein, RNA, DNA and oligosaccharide chains in the entry. The first graphic for a chain summarises the proportions of the various outlier classes displayed in the second graphic. The second graphic shows the sequence view annotated by issues in geometry and atom inclusion in map density. Residues are color-coded according to the number of geometric quality criteria for which they contain at least one outlier: green = 0, yellow = 1, orange = 2 and red = 3 or more. A red diamond above a residue indicates a poor fit to the EM map for this residue (all-atom inclusion < 40%). Stretches of 2 or more consecutive residues without any outlier are shown as a green connector. Residues present in the sample, but not in the model, are shown in grey.

• Molecule 1: Major capsid protein

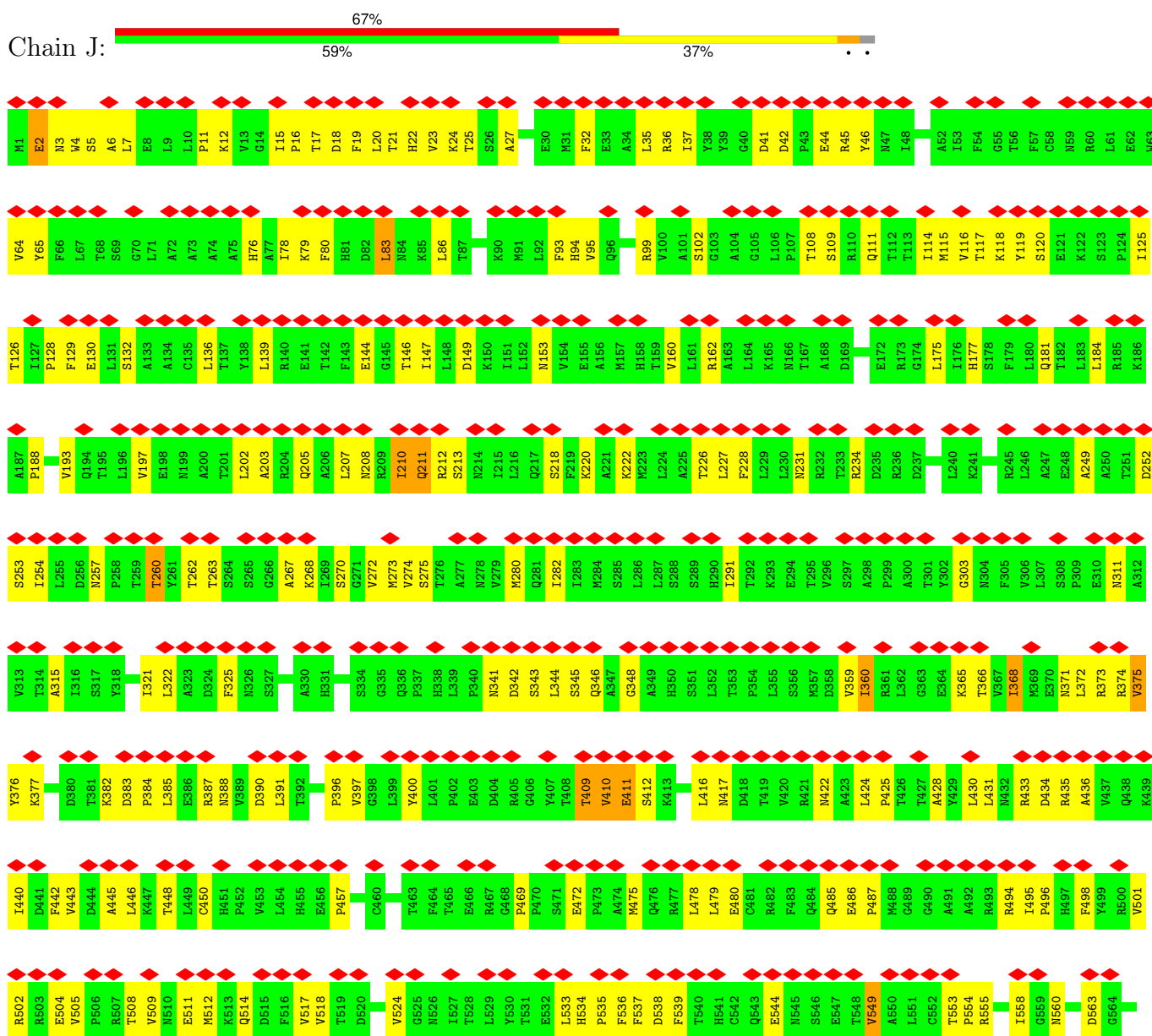

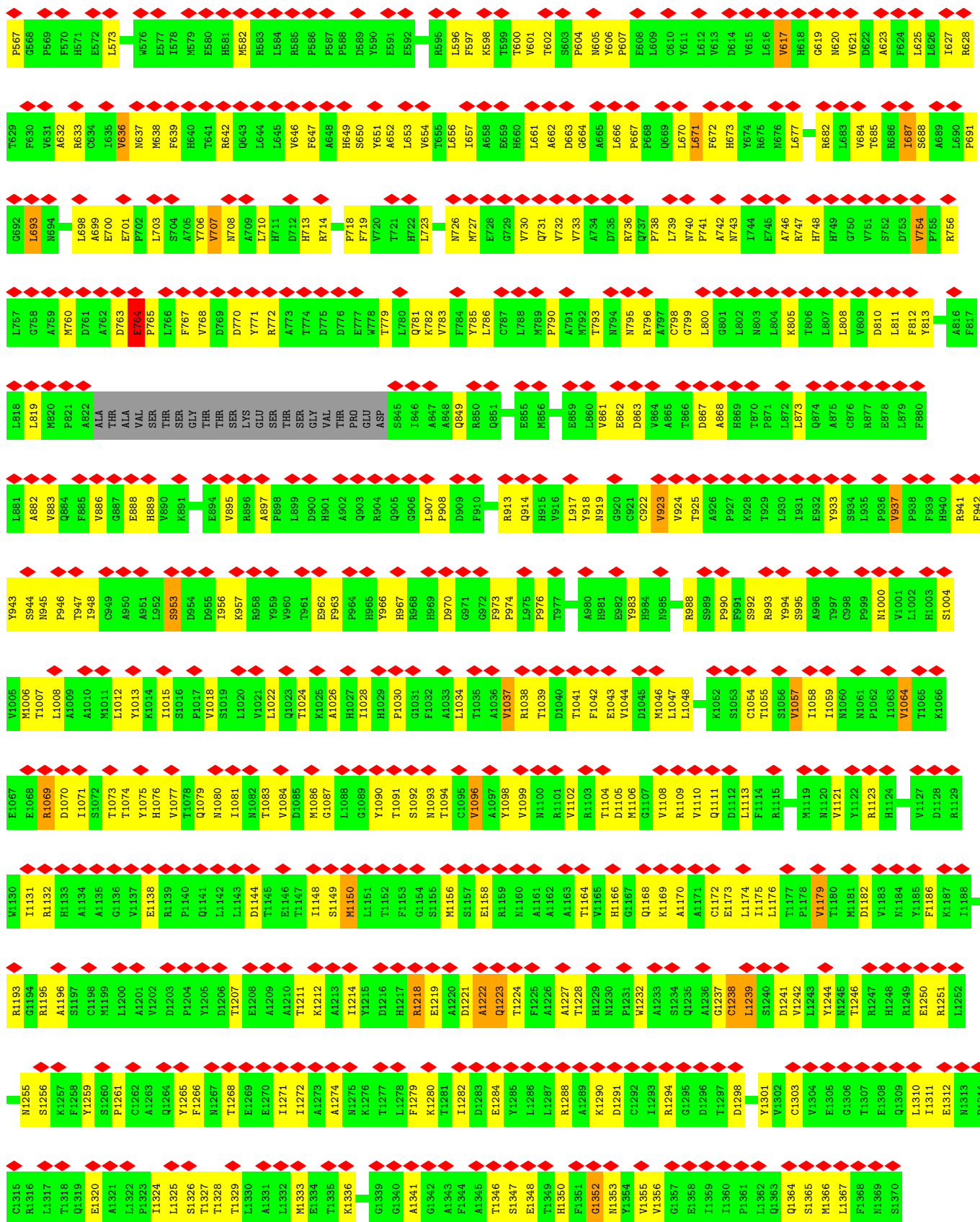

● Molecule 1: Major capsid protein





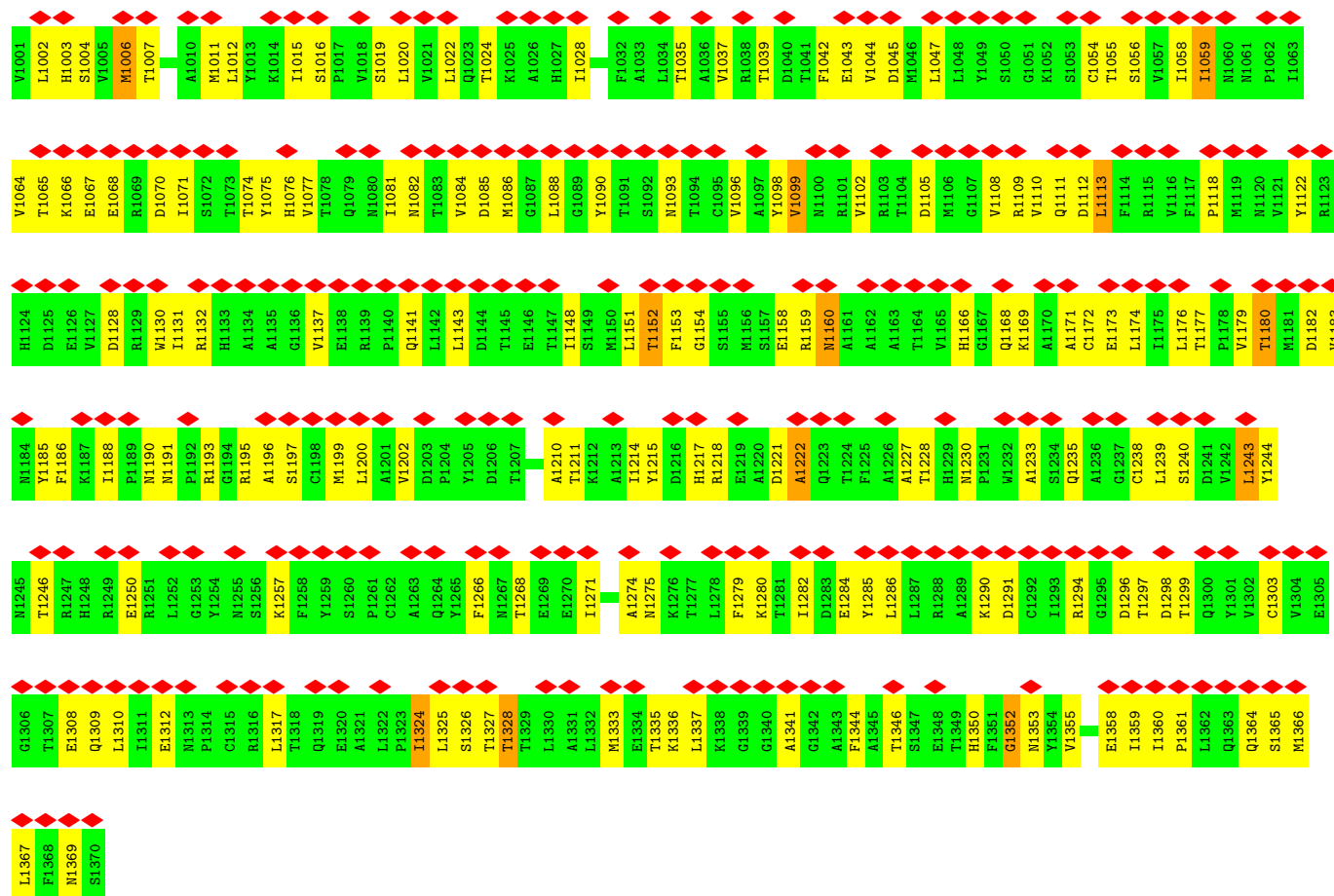

• Molecule 2: Tegument protein pp150

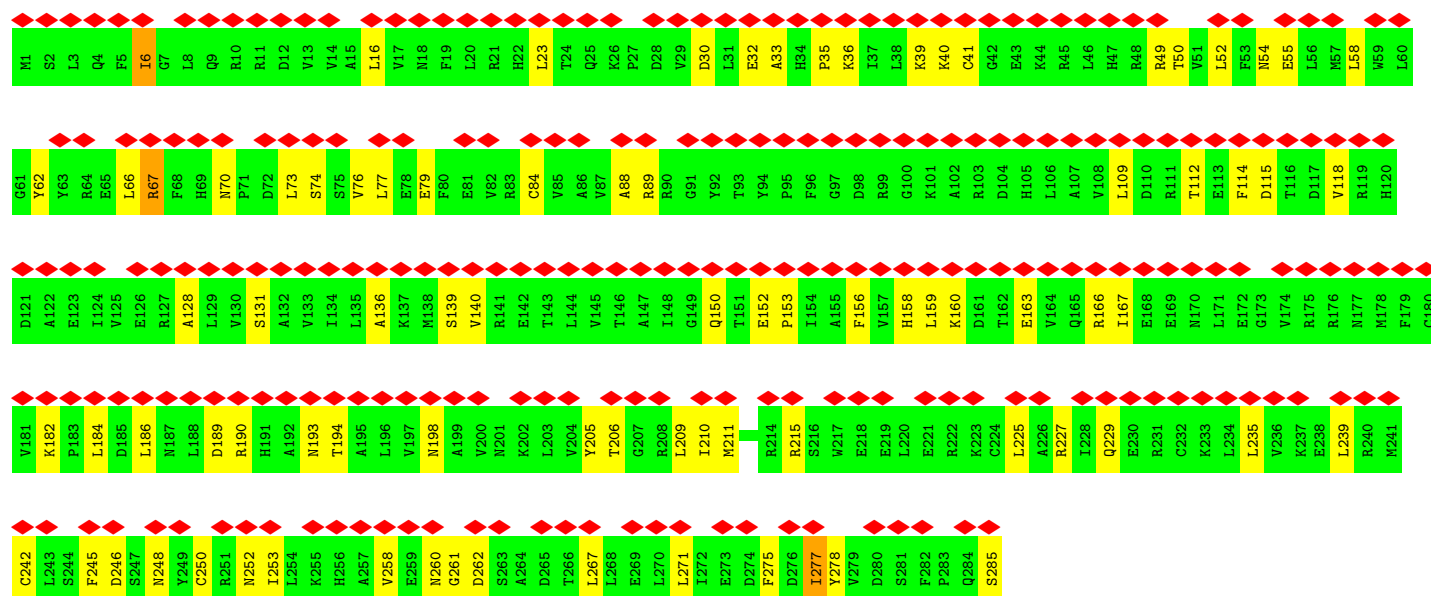
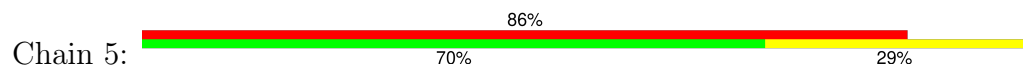

• Molecule 2: Tegument protein pp150

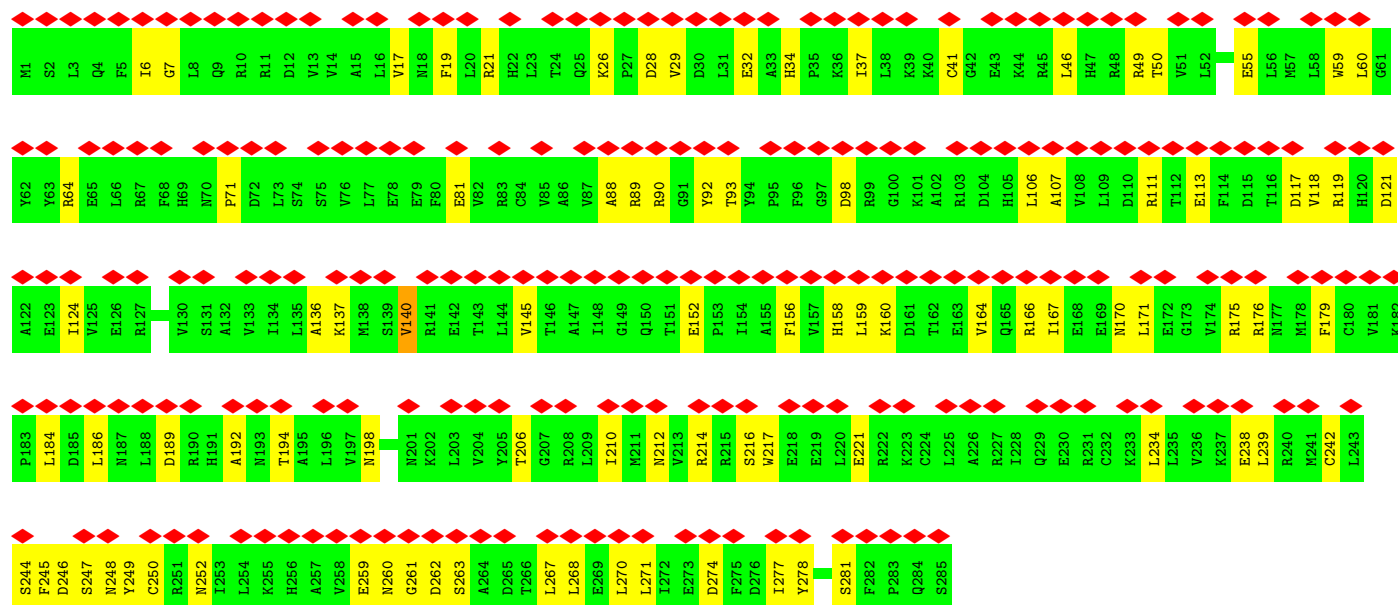
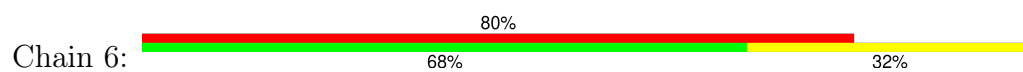

• Molecule 2: Tegument protein pp150

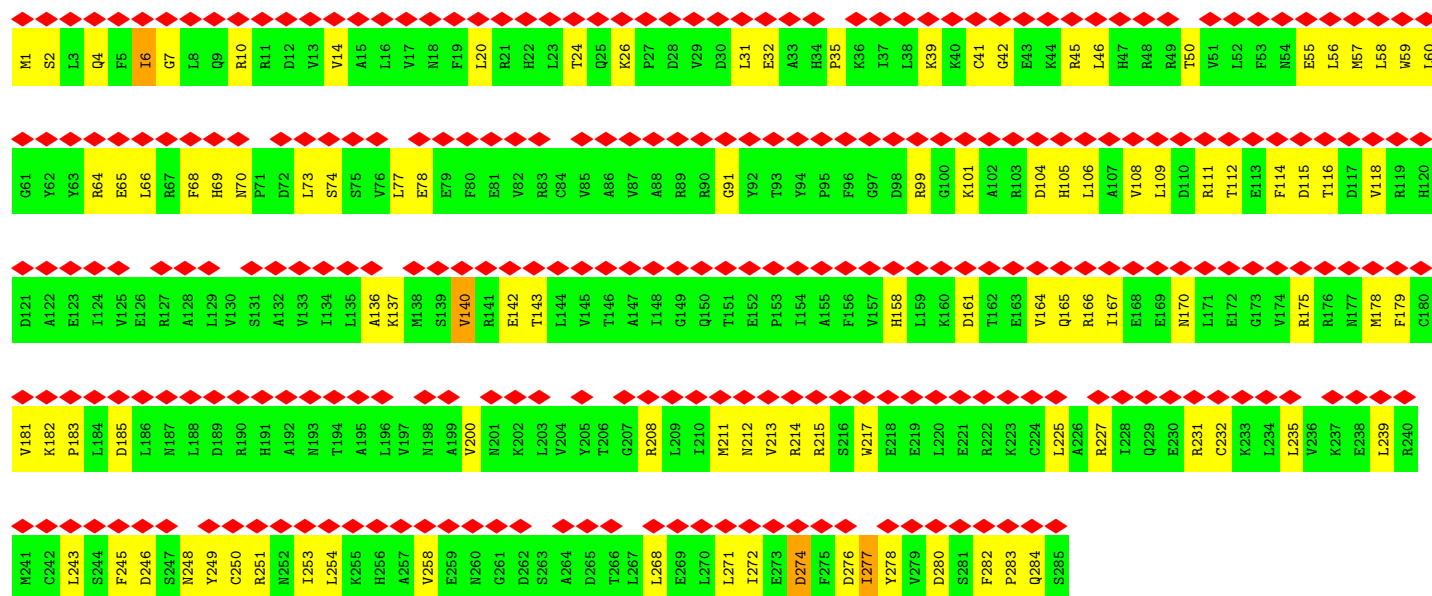

• Molecule 3: Small capsomere-interacting protein

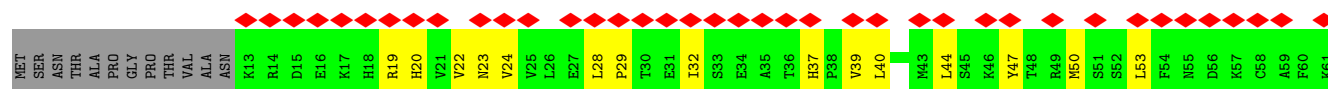



• Molecule 3: Small capsomere-interacting protein

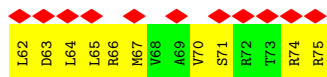
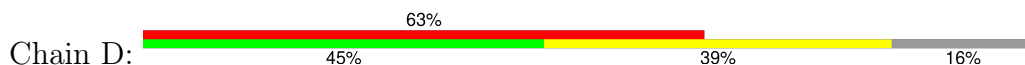

• Molecule 3: Small capsomere-interacting protein



• Molecule 4: Triplex capsid protein 1

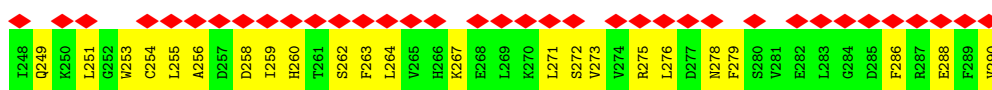
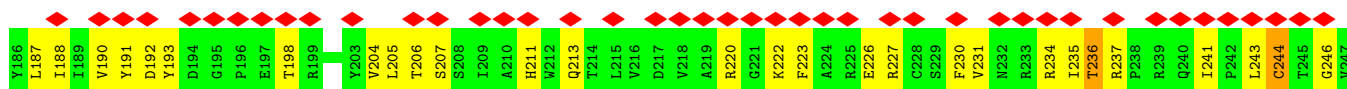
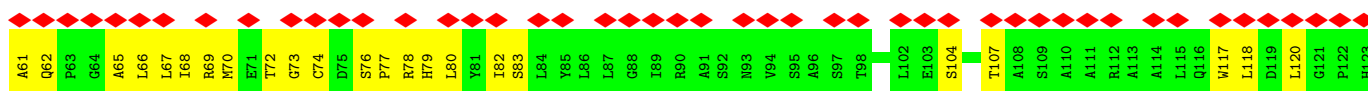
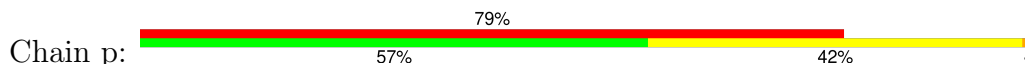

• Molecule 5: Triplex capsid protein 2

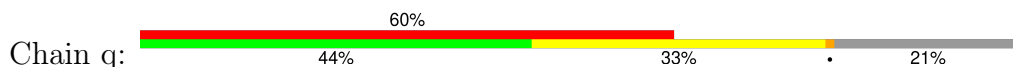

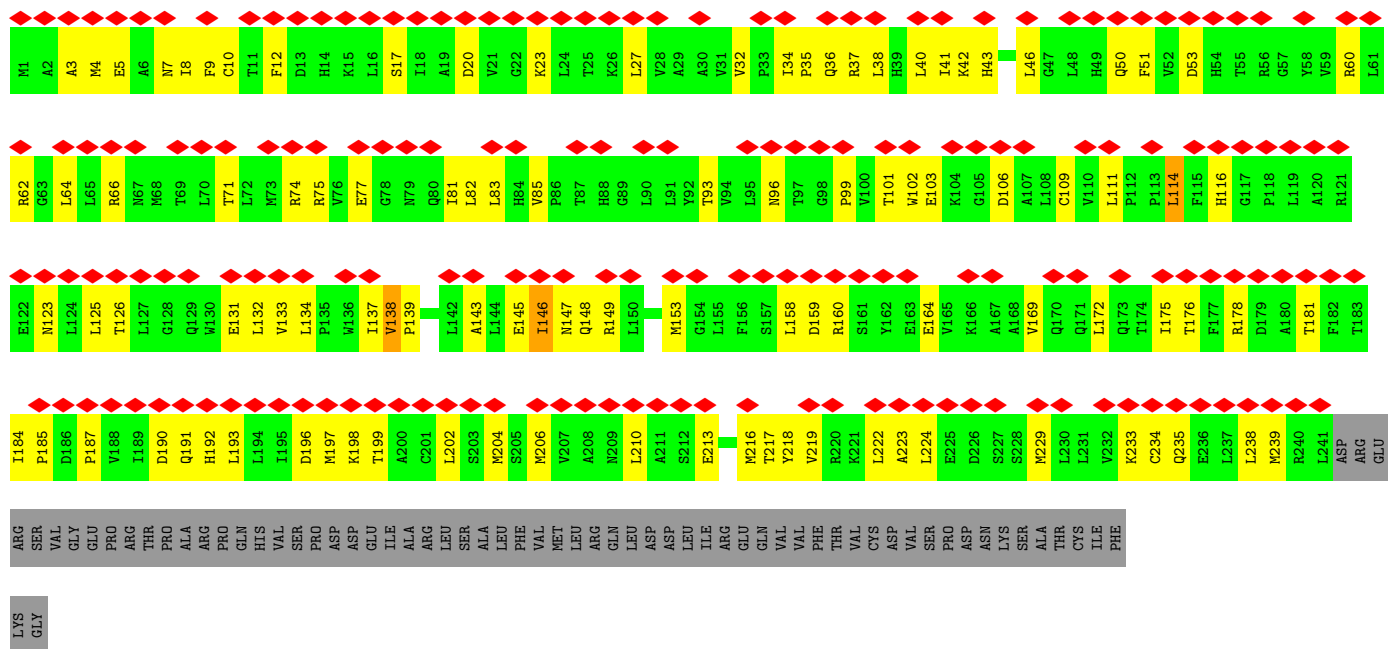

• Molecule 5: Triplex capsid protein 2

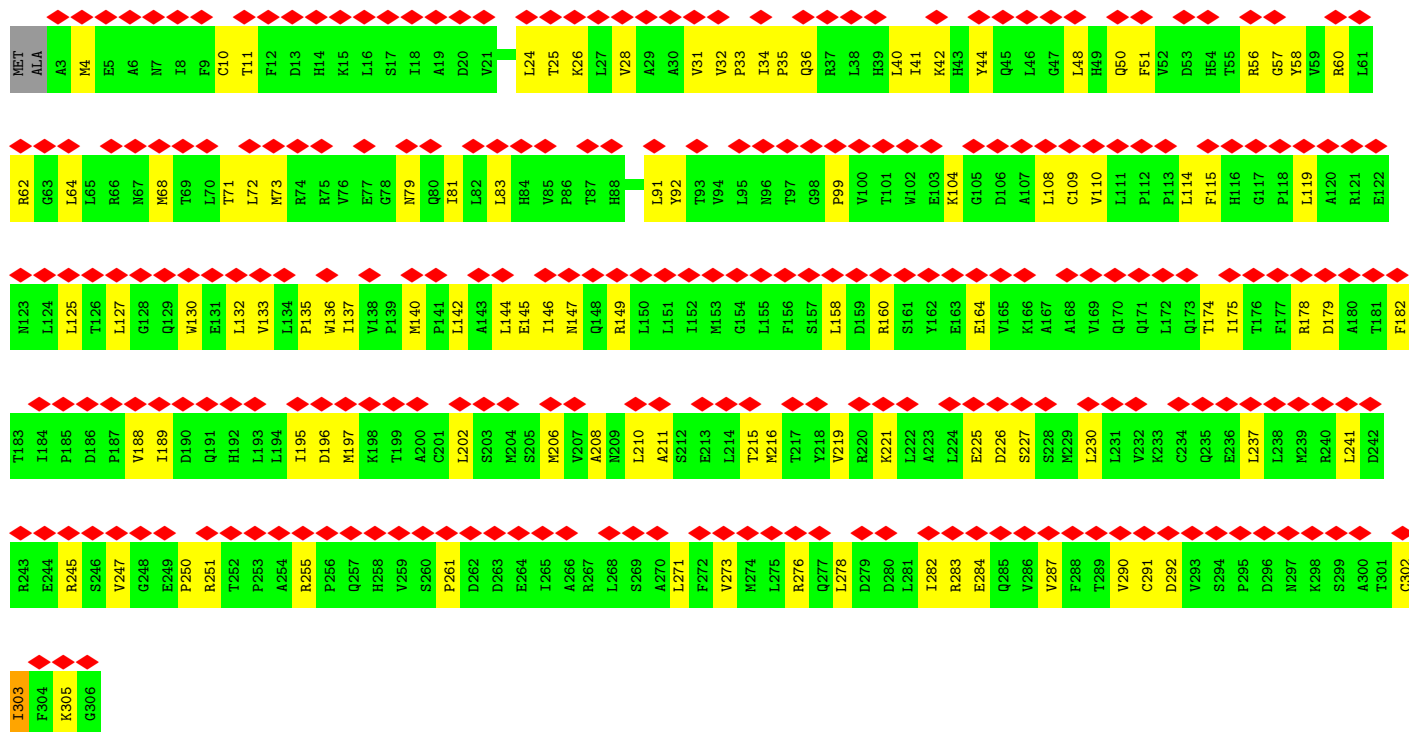
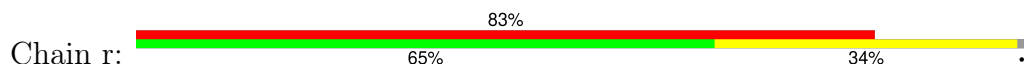

4 Experimental information

Property	Value	Source
EM reconstruction method	SINGLE PARTICLE	Depositor
Imposed symmetry	POINT, Not provided	
Number of particles used	97166	Depositor
Resolution determination method	FSC 0.143 CUT-OFF	Depositor
CTF correction method	NONE	Depositor
Microscope	FEI TITAN KRIOS	Depositor
Voltage (kV)	300	Depositor
Electron dose ($e^-/\text{\AA}^2$)	18.9	Depositor
Minimum defocus (nm)	Not provided	
Maximum defocus (nm)	Not provided	
Magnification	Not provided	
Image detector	GATAN K2 SUMMIT (4k x 4k)	Depositor
Maximum map value	0.083	Depositor
Minimum map value	-0.047	Depositor
Average map value	0.002	Depositor
Map value standard deviation	0.008	Depositor
Recommended contour level	0.02	Depositor
Map size (\AA)	412.16, 412.16, 412.16	wwPDB
Map dimensions	256, 256, 256	wwPDB
Map angles ($^\circ$)	90.0, 90.0, 90.0	wwPDB
Pixel spacing (\AA)	1.61, 1.61, 1.61	Depositor

5 Model quality

5.1 Standard geometry

The Z score for a bond length (or angle) is the number of standard deviations the observed value is removed from the expected value. A bond length (or angle) with $|Z| > 5$ is considered an outlier worth inspection. RMSZ is the root-mean-square of all Z scores of the bond lengths (or angles).

Mol	Chain	Bond lengths		Bond angles	
		RMSZ	# Z >5	RMSZ	# Z >5
1	A	0.42	0/10779	0.56	1/14684 (0.0%)
1	C	0.43	0/10937	0.58	0/14899
1	J	0.42	0/10937	0.57	2/14899 (0.0%)
2	4	0.32	0/2366	0.53	0/3192
2	5	0.30	0/2366	0.49	0/3192
2	6	0.34	0/2366	0.53	0/3192
3	D	0.36	0/520	0.51	0/697
3	E	0.37	0/520	0.52	0/697
3	Z	0.36	0/520	0.51	0/697
4	p	0.37	0/2374	0.57	0/3221
5	q	0.37	0/1949	0.52	0/2649
5	r	0.36	0/2458	0.61	0/3339
All	All	0.40	0/48092	0.56	3/65358 (0.0%)

There are no bond length outliers.

All (3) bond angle outliers are listed below:

Mol	Chain	Res	Type	Atoms	Z	Observed(°)	Ideal(°)
1	J	1138	GLU	CA-C-N	5.42	128.31	123.10
1	J	1138	GLU	C-N-CA	5.42	128.31	123.10
1	A	23	VAL	CB-CA-C	-5.02	106.48	111.30

There are no chirality outliers.

There are no planarity outliers.

5.2 Too-close contacts

In the following table, the Non-H and H(model) columns list the number of non-hydrogen atoms and hydrogen atoms in the chain respectively. The H(added) column lists the number of hydrogen atoms added and optimized by MolProbity. The Clashes column lists the number of clashes within the asymmetric unit, whereas Symm-Clashes lists symmetry-related clashes.

Mol	Chain	Non-H	H(model)	H(added)	Clashes	Symm-Clashes
1	A	10526	0	10468	634	0
1	C	10681	0	10620	732	0
1	J	10681	0	10618	651	0
2	4	2328	0	2363	88	0
2	5	2328	0	2363	72	0
2	6	2328	0	2363	81	0
3	D	513	0	539	56	0
3	E	513	0	539	25	0
3	Z	513	0	539	34	0
4	p	2325	0	2362	148	0
5	q	1911	0	2007	125	0
5	r	2411	0	2500	157	0
All	All	47058	0	47281	2550	0

The all-atom clashscore is defined as the number of clashes found per 1000 atoms (including hydrogen atoms). The all-atom clashscore for this structure is 27.

All (2550) close contacts within the same asymmetric unit are listed below, sorted by their clash magnitude.

Atom-1	Atom-2	Interatomic distance (Å)	Clash overlap (Å)
1:C:203:ALA:CB	1:C:207:LEU:HD21	1.30	1.60
4:p:78:ARG:CZ	5:r:178:ARG:HH11	1.14	1.59
1:A:207:LEU:CD1	1:A:212:ARG:HG3	1.38	1.53
1:C:19:PHE:CE1	1:C:23:VAL:N	1.78	1.51
1:J:440:ILE:CD1	1:J:1108:VAL:HG11	1.38	1.50
1:A:207:LEU:HD11	1:A:212:ARG:CG	1.39	1.49
1:C:360:ILE:HD11	1:C:369:MET:SD	1.50	1.49
3:E:37:HIS:HD2	3:E:40:LEU:CB	1.24	1.48
1:J:440:ILE:HD11	1:J:1108:VAL:CG2	1.45	1.47
1:A:21:THR:HG22	1:C:200:ALA:CA	1.44	1.46
5:r:290:VAL:HG22	5:r:302:CYS:SG	1.56	1.46
1:C:633:ARG:NH2	1:C:870:THR:HG21	1.19	1.44
1:C:186:LYS:NZ	1:C:1055:THR:HG21	1.21	1.43
1:A:521:PHE:CZ	1:A:532:GLU:OE2	1.68	1.43
1:C:122:LYS:CD	5:r:79:ASN:OD1	1.68	1.42
1:C:764:GLU:HB3	1:C:765:PRO:CD	1.48	1.42
3:Z:37:HIS:HD2	3:Z:40:LEU:CB	1.32	1.42
1:C:687:ILE:HD12	1:C:1006:MET:SD	1.58	1.42
1:A:212:ARG:NH2	1:A:1204:PRO:HD3	1.25	1.41
1:C:1035:THR:CG2	1:C:1176:LEU:CD1	1.96	1.41
1:A:212:ARG:HH22	1:A:1204:PRO:CD	1.34	1.41
3:E:37:HIS:CD2	3:E:40:LEU:HB3	1.57	1.39

Continued on next page...

Continued from previous page...

Atom-1	Atom-2	Interatomic distance (Å)	Clash overlap (Å)
1:J:764:GLU:HB3	1:J:765:PRO:CD	1.47	1.38
1:C:489:GLY:CA	1:C:763:ASP:OD2	1.70	1.38
1:C:1285:TYR:CD1	1:C:1317:LEU:HD21	1.58	1.38
1:C:790:PRO:HB3	1:C:942:PHE:CD2	1.56	1.37
1:J:115:MET:O	1:C:35:LEU:CD1	1.71	1.37
4:p:78:ARG:NH1	5:r:178:ARG:NH1	1.68	1.37
2:4:77:LEU:HD11	2:4:114:PHE:CE1	1.59	1.35
1:J:1172:CYS:SG	1:J:1261:PRO:HG2	1.65	1.35
4:p:78:ARG:CZ	5:r:178:ARG:NH1	1.85	1.35
1:A:668:PRO:O	1:A:672:PHE:CD2	1.77	1.34
5:r:146:ILE:CD1	5:r:175:ILE:CD1	2.02	1.34
1:A:764:GLU:HB3	1:A:765:PRO:CD	1.55	1.34
1:C:514:GLN:HB2	1:C:993:ARG:NH2	1.37	1.34
1:C:1035:THR:CG2	1:C:1176:LEU:HD12	1.52	1.33
1:C:1285:TYR:CZ	1:C:1317:LEU:HD11	1.61	1.33
2:4:77:LEU:HD11	2:4:114:PHE:CD1	1.63	1.32
1:A:21:THR:CG2	1:C:200:ALA:HA	1.59	1.32
4:p:78:ARG:NE	5:r:178:ARG:HH11	1.23	1.32
1:C:19:PHE:CZ	1:C:23:VAL:N	1.98	1.32
1:J:35:LEU:CD1	1:A:115:MET:O	1.79	1.31
1:A:790:PRO:HB3	1:A:942:PHE:CD2	1.66	1.31
1:J:440:ILE:CD1	1:J:1108:VAL:CG1	2.06	1.30
1:J:764:GLU:CG	1:J:765:PRO:HD3	1.62	1.30
1:A:630:PHE:CZ	1:A:879:LEU:HD21	1.67	1.30
1:C:203:ALA:CB	1:C:207:LEU:CD2	2.07	1.30
1:C:764:GLU:CG	1:C:765:PRO:HD3	1.61	1.30
2:4:77:LEU:CD1	2:4:114:PHE:CE1	2.15	1.29
1:C:186:LYS:NZ	1:C:1055:THR:CG2	1.95	1.28
4:p:230:PHE:CZ	4:p:234:ARG:NH2	2.02	1.28
1:J:83:LEU:HD22	1:J:1080:ASN:ND2	1.49	1.28
1:J:790:PRO:HB3	1:J:942:PHE:CD2	1.67	1.28
1:C:1035:THR:HG21	1:C:1176:LEU:CD1	1.57	1.27
1:A:1328:THR:HG21	1:A:1353:ASN:OD1	1.35	1.26
1:C:360:ILE:CD1	1:C:369:MET:SD	2.24	1.25
1:J:193:VAL:HG11	1:J:1093:ASN:ND2	1.48	1.25
1:C:203:ALA:HB1	1:C:207:LEU:CD2	1.63	1.25
2:4:248:ASN:OD1	2:4:251:ARG:NH2	1.71	1.24
1:C:1285:TYR:CE1	1:C:1317:LEU:HD11	1.70	1.24
1:C:1285:TYR:CE2	1:C:1317:LEU:HD11	1.71	1.24
1:C:764:GLU:CB	1:C:765:PRO:CD	2.15	1.24
1:C:687:ILE:CD1	1:C:1006:MET:SD	2.25	1.23

Continued on next page...

Continued from previous page...

Atom-1	Atom-2	Interatomic distance (Å)	Clash overlap (Å)
1:A:21:THR:HG22	1:C:200:ALA:CB	1.67	1.23
1:J:7:LEU:CD1	1:J:12:LYS:HD3	1.67	1.23
1:C:1141:GLN:CD	5:q:233:LYS:HG2	1.63	1.23
1:C:275:SER:OG	1:C:1047:LEU:HD13	1.32	1.22
1:C:275:SER:OG	1:C:1047:LEU:CD1	1.87	1.21
1:A:795:ASN:OD1	1:A:942:PHE:CE1	1.93	1.21
1:C:733:VAL:CG1	1:C:735:ASP:O	1.87	1.21
1:C:633:ARG:CZ	1:C:870:THR:HG21	1.67	1.21
3:Z:37:HIS:CD2	3:Z:40:LEU:CB	2.23	1.21
1:J:764:GLU:CB	1:J:765:PRO:CD	2.16	1.20
1:C:489:GLY:C	1:C:763:ASP:OD2	1.84	1.20
1:A:521:PHE:HZ	1:A:532:GLU:OE2	0.94	1.20
3:E:37:HIS:CD2	3:E:40:LEU:CB	2.15	1.20
2:6:113:GLU:O	2:6:124:ILE:HD13	1.41	1.20
3:Z:37:HIS:CE1	3:Z:39:VAL:CG1	2.25	1.19
1:J:790:PRO:HB2	1:J:942:PHE:CE2	1.76	1.19
1:C:27:ALA:HB1	1:C:35:LEU:HD21	1.21	1.19
1:A:475:MET:SD	1:A:1218:ARG:NH1	2.17	1.18
1:C:7:LEU:CD1	1:C:12:LYS:HD3	1.72	1.18
3:D:47:TYR:CE2	3:D:64:LEU:HD21	1.79	1.17
1:J:1172:CYS:SG	1:J:1261:PRO:CG	2.32	1.17
1:C:19:PHE:CE1	1:C:23:VAL:CA	2.20	1.17
5:r:245:ARG:CD	5:r:250:PRO:HG2	1.75	1.17
1:C:472:GLU:OE1	1:C:1218:ARG:NH1	1.77	1.16
1:A:19:PHE:CZ	1:C:1088:LEU:HD13	1.54	1.16
1:C:633:ARG:NH2	1:C:870:THR:CG2	2.08	1.16
1:A:431:LEU:HD22	1:A:436:ALA:C	1.71	1.15
3:D:26:LEU:CD1	3:D:64:LEU:CD1	2.24	1.15
4:p:230:PHE:HZ	4:p:234:ARG:NH2	1.35	1.15
5:r:146:ILE:HD11	5:r:175:ILE:CD1	1.73	1.15
1:J:193:VAL:HG21	1:J:1093:ASN:CG	1.69	1.15
1:J:440:ILE:HD13	1:J:1108:VAL:CG1	1.70	1.15
1:J:21:THR:HG22	1:A:200:ALA:CA	1.75	1.15
1:J:35:LEU:HD12	1:A:115:MET:O	0.97	1.15
1:A:90:LYS:HD3	1:A:119:TYR:CE1	1.81	1.15
1:A:800:LEU:CD2	1:A:923:VAL:HG21	1.77	1.15
3:D:47:TYR:HE2	3:D:64:LEU:HD21	0.99	1.15
1:A:800:LEU:HD23	1:A:923:VAL:CG2	1.76	1.15
1:C:1035:THR:HG23	1:C:1176:LEU:CD1	1.66	1.15
5:r:245:ARG:CG	5:r:250:PRO:HG2	1.77	1.15
1:J:41:ASP:OD1	1:J:45:ARG:NH1	1.80	1.14

Continued on next page...

Continued from previous page...

Atom-1	Atom-2	Interatomic distance (Å)	Clash overlap (Å)
1:A:284:MET:SD	1:A:291:ILE:HD13	1.88	1.14
1:C:514:GLN:CB	1:C:993:ARG:NH2	2.10	1.14
1:J:790:PRO:CB	1:J:942:PHE:CE2	2.31	1.14
1:C:790:PRO:CB	1:C:942:PHE:CD2	2.30	1.14
1:J:7:LEU:HD12	1:J:12:LYS:HD3	1.15	1.14
1:C:1285:TYR:CG	1:C:1317:LEU:HD21	1.83	1.14
1:C:203:ALA:HB2	1:C:207:LEU:HD21	1.14	1.13
4:p:78:ARG:NH1	5:r:178:ARG:CZ	2.10	1.13
1:J:440:ILE:CD1	1:J:1108:VAL:HG21	1.77	1.13
1:A:1102:VAL:CG2	1:A:1366:MET:HE1	1.78	1.13
5:r:146:ILE:CD1	5:r:175:ILE:HD11	1.78	1.13
1:J:440:ILE:HD11	1:J:1108:VAL:CG1	1.73	1.13
1:J:718:PRO:HD3	1:J:786:LEU:HD21	1.25	1.13
1:C:9:LEU:HD11	1:C:45:ARG:HG2	1.23	1.13
5:q:218:TYR:CE1	5:r:158:LEU:CD1	2.30	1.13
3:Z:37:HIS:CD2	3:Z:40:LEU:HB2	1.81	1.12
3:D:26:LEU:HD11	3:D:64:LEU:CD1	1.77	1.13
1:C:790:PRO:HB2	1:C:942:PHE:CE2	1.83	1.12
1:C:1065:THR:HG22	5:r:4:MET:CE	1.80	1.12
2:5:253:ILE:HG21	2:5:271:LEU:HD23	1.28	1.12
1:A:913:ARG:NH1	1:A:981:HIS:CD2	2.17	1.12
1:A:424:LEU:HD23	1:A:577:GLU:OE2	1.46	1.12
1:J:36:ARG:NH2	1:A:115:MET:HE1	1.63	1.12
1:C:19:PHE:HE1	1:C:22:HIS:C	1.55	1.12
1:A:790:PRO:HB2	1:A:942:PHE:CE2	1.83	1.11
4:p:78:ARG:NE	5:r:178:ARG:NH1	1.90	1.11
1:J:193:VAL:CG1	1:J:1093:ASN:HD21	1.64	1.11
1:J:207:LEU:HD11	1:J:212:ARG:HG3	1.15	1.11
1:A:431:LEU:CD2	1:A:436:ALA:C	2.24	1.11
1:C:1035:THR:CG2	1:C:1176:LEU:HD11	1.78	1.11
1:J:790:PRO:CB	1:J:942:PHE:CD2	2.34	1.11
1:C:9:LEU:CD1	1:C:45:ARG:CG	2.29	1.11
1:C:122:LYS:HD3	5:r:79:ASN:OD1	1.32	1.11
1:C:1285:TYR:CD1	1:C:1317:LEU:CD2	2.34	1.11
1:A:388:ASN:OD1	1:A:1043:GLU:HA	1.51	1.10
1:A:534:HIS:CE1	1:A:1239:LEU:HD22	1.85	1.10
1:C:489:GLY:HA2	1:C:763:ASP:OD2	1.41	1.10
1:J:115:MET:O	1:C:35:LEU:HD12	0.93	1.10
1:C:795:ASN:OD1	1:C:942:PHE:CD1	2.04	1.10
3:Z:37:HIS:NE2	3:Z:39:VAL:HG13	1.65	1.10
5:r:245:ARG:HD2	5:r:250:PRO:O	1.52	1.09

Continued on next page...

Continued from previous page...

Atom-1	Atom-2	Interatomic distance (Å)	Clash overlap (Å)
1:J:723:LEU:HB2	1:J:772:ARG:NH2	1.67	1.09
1:C:1285:TYR:CZ	1:C:1317:LEU:CD1	2.34	1.09
1:A:790:PRO:CB	1:A:942:PHE:CE2	2.36	1.09
1:J:35:LEU:HD13	1:A:116:VAL:HG12	1.19	1.09
1:C:122:LYS:HD2	5:r:79:ASN:OD1	1.38	1.09
1:J:440:ILE:HD11	1:J:1108:VAL:CB	1.83	1.08
1:J:534:HIS:CD2	1:J:537:PHE:HD1	1.70	1.08
1:C:1285:TYR:CD1	1:C:1317:LEU:HD11	1.87	1.08
1:J:440:ILE:HD11	1:J:1108:VAL:HG21	1.21	1.08
1:A:193:VAL:HG11	1:A:1093:ASN:HD21	1.15	1.08
1:A:426:THR:CG2	1:A:442:PHE:HE2	1.66	1.08
3:Z:37:HIS:HD2	3:Z:40:LEU:HB2	0.96	1.08
1:J:22:HIS:CG	1:J:23:VAL:H	1.68	1.08
1:A:12:LYS:HE3	1:C:94:HIS:HB3	1.33	1.08
1:A:19:PHE:CZ	1:C:1088:LEU:CD1	2.23	1.07
1:A:1034:LEU:HD22	1:A:1173:GLU:OE2	1.54	1.07
1:C:1160:ASN:ND2	1:C:1298:ASP:H	1.51	1.07
1:A:764:GLU:CB	1:A:765:PRO:CD	2.31	1.07
1:C:9:LEU:HD11	1:C:45:ARG:CG	1.84	1.07
1:J:764:GLU:HG3	1:J:765:PRO:HD3	1.07	1.07
1:A:942:PHE:CZ	1:A:995:SER:HB3	1.88	1.07
1:C:19:PHE:CE1	1:C:23:VAL:HA	1.80	1.07
1:C:1285:TYR:CE1	1:C:1317:LEU:CD1	2.37	1.07
1:J:80:PHE:CE2	1:J:86:LEU:HD23	1.90	1.06
1:J:117:THR:HG21	1:C:2:GLU:OE2	1.54	1.06
1:C:1285:TYR:CD2	1:C:1317:LEU:HD11	1.88	1.06
2:4:101:LYS:O	2:4:104:ASP:OD1	1.73	1.06
1:J:231:ASN:OD1	1:J:1098:TYR:CD1	2.08	1.06
1:J:598:LYS:HD2	1:J:1000:ASN:CB	1.85	1.06
3:D:26:LEU:HD11	3:D:64:LEU:HD11	1.14	1.06
1:J:538:ASP:OD1	1:J:555:ARG:CZ	2.04	1.06
1:J:41:ASP:CG	1:J:45:ARG:HH22	1.64	1.06
1:A:790:PRO:CB	1:A:942:PHE:CD2	2.39	1.06
5:r:290:VAL:CG2	5:r:302:CYS:SG	2.44	1.06
1:A:598:LYS:CD	1:A:792:MET:O	2.04	1.05
1:C:231:ASN:OD1	1:C:1098:TYR:CD1	2.09	1.05
1:J:207:LEU:CD1	1:J:212:ARG:HG3	1.85	1.05
1:C:440:ILE:HD12	1:C:1108:VAL:CG1	1.85	1.05
1:A:521:PHE:HE1	1:A:532:GLU:OE1	1.39	1.05
3:D:43:MET:HE2	3:D:67:MET:HG3	1.36	1.05
1:J:687:ILE:HG21	1:J:1006:MET:CE	1.87	1.05

Continued on next page...

Continued from previous page...

Atom-1	Atom-2	Interatomic distance (Å)	Clash overlap (Å)
1:A:668:PRO:HB2	1:A:672:PHE:HE2	1.21	1.05
1:C:7:LEU:HD12	1:C:12:LYS:HD3	1.31	1.05
1:J:21:THR:HG22	1:A:200:ALA:HA	1.10	1.04
5:r:91:LEU:HD23	5:r:303:ILE:CA	1.87	1.04
1:J:41:ASP:OD1	1:J:45:ARG:CZ	2.05	1.04
1:J:723:LEU:HB2	1:J:772:ARG:HH21	1.20	1.04
1:C:508:THR:OG1	1:C:982:GLU:OE1	1.73	1.04
1:C:1341:ALA:O	1:C:1364:GLN:NE2	1.90	1.04
1:C:790:PRO:CB	1:C:942:PHE:CE2	2.39	1.04
1:C:203:ALA:HB2	1:C:207:LEU:CD2	1.81	1.03
1:J:27:ALA:HB1	1:J:35:LEU:HD21	1.37	1.03
1:A:90:LYS:CD	1:A:119:TYR:HE1	1.70	1.03
1:A:193:VAL:HG21	1:A:1093:ASN:CG	1.81	1.03
1:C:1141:GLN:OE1	5:q:233:LYS:HG2	1.56	1.03
1:J:440:ILE:CD1	1:J:1108:VAL:CG2	2.34	1.03
5:r:245:ARG:HG3	5:r:250:PRO:HG2	1.37	1.03
1:A:426:THR:CG2	1:A:442:PHE:CE2	2.43	1.02
1:J:83:LEU:CD2	1:J:1080:ASN:ND2	2.22	1.02
1:A:90:LYS:HD3	1:A:119:TYR:HE1	0.90	1.02
1:C:942:PHE:CZ	1:C:995:SER:HB3	1.95	1.02
3:E:37:HIS:CE1	3:E:39:VAL:HG13	1.95	1.02
5:q:8:ILE:HG21	5:q:41:ILE:HD12	1.38	1.02
1:A:1105:ASP:OD2	1:A:1169:LYS:CB	2.07	1.01
1:C:766:LEU:HD22	1:C:891:LYS:HD2	1.37	1.01
1:J:41:ASP:OD1	1:J:45:ARG:NH2	1.93	1.01
1:C:203:ALA:HB1	1:C:207:LEU:HD21	1.04	1.01
1:A:668:PRO:HB2	1:A:672:PHE:CE2	1.94	1.01
1:A:942:PHE:HZ	1:A:995:SER:HB3	1.21	1.01
1:A:1034:LEU:CD2	1:A:1173:GLU:OE2	2.08	1.01
1:C:633:ARG:HH22	1:C:870:THR:HG21	1.20	1.01
1:C:795:ASN:OD1	1:C:942:PHE:CE1	2.14	1.01
3:D:25:VAL:O	3:D:57:LYS:CE	2.09	1.01
1:A:7:LEU:HD11	1:A:12:LYS:HD3	1.43	1.01
1:C:764:GLU:HG3	1:C:765:PRO:HD3	1.01	1.01
1:J:35:LEU:HD13	1:A:116:VAL:CG1	1.90	1.01
1:A:27:ALA:HB1	1:A:35:LEU:CD2	1.91	1.01
1:A:1102:VAL:HG23	1:A:1366:MET:HE1	1.03	1.01
1:C:489:GLY:O	1:C:763:ASP:OD1	1.79	1.01
1:J:764:GLU:HB3	1:J:765:PRO:HD2	1.01	1.00
1:C:440:ILE:HD12	1:C:1108:VAL:HG11	1.40	1.00
1:J:718:PRO:HD3	1:J:786:LEU:CD2	1.89	1.00

Continued on next page...

Continued from previous page...

Atom-1	Atom-2	Interatomic distance (Å)	Clash overlap (Å)
1:C:19:PHE:HE1	1:C:23:VAL:N	1.28	1.00
1:J:116:VAL:HG12	1:C:35:LEU:HD13	1.43	1.00
1:C:764:GLU:CB	1:C:765:PRO:HD3	1.85	1.00
2:4:77:LEU:HD12	2:4:114:PHE:CE1	1.97	1.00
1:A:7:LEU:CD1	1:A:12:LYS:HD3	1.92	0.99
3:D:25:VAL:O	3:D:57:LYS:HE3	1.62	0.99
1:A:426:THR:HG23	1:A:442:PHE:HE2	1.25	0.99
1:J:119:TYR:OH	1:C:2:GLU:OE2	1.78	0.99
1:J:21:THR:CG2	1:A:200:ALA:HA	1.92	0.99
1:J:116:VAL:CG1	1:C:35:LEU:HD13	1.93	0.99
1:A:630:PHE:CZ	1:A:879:LEU:CD2	2.46	0.99
1:C:514:GLN:HB2	1:C:993:ARG:HH21	1.20	0.99
5:q:218:TYR:CE1	5:r:158:LEU:HD11	1.97	0.99
1:C:942:PHE:CZ	1:C:995:SER:CB	2.45	0.98
1:C:1035:THR:HG21	1:C:1176:LEU:HD11	1.33	0.98
1:J:430:LEU:CD2	1:J:1325:LEU:O	2.11	0.98
1:C:1141:GLN:NE2	5:q:233:LYS:CG	2.26	0.98
1:A:1344:PHE:HB2	1:A:1364:GLN:NE2	1.77	0.98
1:C:27:ALA:CB	1:C:35:LEU:HD21	1.93	0.98
1:J:764:GLU:CB	1:J:765:PRO:HD3	1.82	0.98
1:C:27:ALA:HB1	1:C:35:LEU:CD2	1.93	0.98
1:J:231:ASN:OD1	1:J:1098:TYR:CE1	2.17	0.98
1:C:231:ASN:ND2	1:C:1099:VAL:H	1.61	0.98
3:Z:37:HIS:HD2	3:Z:40:LEU:HB3	1.27	0.98
1:A:924:VAL:HG12	1:A:925:THR:HG23	1.43	0.97
1:C:275:SER:HG	1:C:1047:LEU:CD1	1.78	0.97
1:A:1328:THR:CG2	1:A:1353:ASN:OD1	2.12	0.97
1:C:489:GLY:O	1:C:763:ASP:CG	2.06	0.97
5:r:146:ILE:HD13	5:r:175:ILE:CD1	1.92	0.97
1:C:1285:TYR:CG	1:C:1317:LEU:HD11	1.99	0.97
1:J:228:PHE:CD1	1:J:1099:VAL:HG23	1.99	0.97
1:A:764:GLU:HB3	1:A:765:PRO:HD3	0.97	0.97
1:C:800:LEU:CD2	1:C:923:VAL:HG21	1.93	0.97
1:J:388:ASN:OD1	1:J:1311:ILE:HG13	1.63	0.97
5:r:245:ARG:HD2	5:r:250:PRO:HG2	1.43	0.97
1:A:795:ASN:OD1	1:A:942:PHE:CD1	2.18	0.96
2:6:113:GLU:O	2:6:124:ILE:CD1	2.12	0.96
4:p:193:TYR:CD1	4:p:198:THR:HG21	2.01	0.96
1:J:7:LEU:HD12	1:J:12:LYS:CD	1.95	0.96
5:q:218:TYR:CE1	5:r:158:LEU:HD12	1.99	0.96
1:C:9:LEU:CD1	1:C:45:ARG:HG3	1.93	0.96

Continued on next page...

Continued from previous page...

Atom-1	Atom-2	Interatomic distance (Å)	Clash overlap (Å)
3:D:26:LEU:HD13	3:D:64:LEU:CD1	1.94	0.96
1:A:130:GLU:CD	1:A:1074:THR:HG22	1.90	0.96
1:C:764:GLU:HB3	1:C:765:PRO:HD2	0.99	0.96
1:A:668:PRO:O	1:A:672:PHE:HD2	1.36	0.96
1:A:90:LYS:CD	1:A:119:TYR:CE1	2.47	0.96
1:A:888:GLU:O	1:A:919:ASN:ND2	1.98	0.96
1:C:1285:TYR:CE2	1:C:1317:LEU:CD1	2.49	0.96
1:C:231:ASN:HD21	1:C:1099:VAL:N	1.62	0.95
1:C:1141:GLN:NE2	5:q:233:LYS:HG2	1.79	0.95
3:E:37:HIS:HD2	3:E:40:LEU:HB2	1.32	0.95
1:J:687:ILE:HG21	1:J:1006:MET:HE3	1.47	0.95
1:J:684:VAL:HG22	1:J:1006:MET:SD	2.07	0.95
1:A:1102:VAL:HG23	1:A:1366:MET:CE	1.95	0.95
1:C:424:LEU:HD23	1:C:577:GLU:OE2	1.67	0.95
1:A:207:LEU:HD11	1:A:212:ARG:HG2	1.45	0.95
1:A:598:LYS:NZ	1:A:792:MET:O	2.00	0.95
1:A:790:PRO:HB3	1:A:942:PHE:HD2	1.25	0.95
1:A:598:LYS:HD3	1:A:792:MET:O	1.65	0.94
1:C:186:LYS:HZ1	1:C:1055:THR:CG2	1.65	0.94
3:D:43:MET:SD	3:D:67:MET:HE2	2.06	0.94
4:p:235:ILE:HD11	5:r:237:LEU:HB2	1.45	0.94
1:J:22:HIS:CD2	1:J:23:VAL:H	1.85	0.94
1:J:604:PRO:HA	1:J:925:THR:HG21	1.50	0.94
1:C:514:GLN:HB2	1:C:993:ARG:HH22	1.24	0.94
1:J:7:LEU:CD1	1:J:12:LYS:CD	2.46	0.94
1:J:440:ILE:CG1	1:J:1108:VAL:HG21	1.97	0.94
1:A:913:ARG:HH11	1:A:981:HIS:CD2	1.86	0.94
1:A:35:LEU:HD13	1:C:116:VAL:HG13	1.50	0.94
2:5:253:ILE:HG21	2:5:271:LEU:CD2	1.97	0.94
3:Z:37:HIS:CD2	3:Z:40:LEU:HB3	1.95	0.94
3:E:37:HIS:CD2	3:E:40:LEU:HB2	2.02	0.94
1:C:426:THR:O	1:C:442:PHE:CE2	2.21	0.93
1:J:193:VAL:HG11	1:J:1093:ASN:HD21	0.79	0.93
1:C:1160:ASN:OD1	1:C:1298:ASP:HB3	1.68	0.93
1:C:646:VAL:HG12	1:C:647:PHE:CD1	2.04	0.93
1:A:193:VAL:HG11	1:A:1093:ASN:ND2	1.81	0.93
1:J:231:ASN:HD21	1:J:1099:VAL:H	1.05	0.93
1:A:193:VAL:HG21	1:A:1093:ASN:ND2	1.83	0.93
1:A:426:THR:HG23	1:A:442:PHE:CE2	2.02	0.93
5:r:146:ILE:HD11	5:r:175:ILE:HD12	1.45	0.93
1:J:1069:ARG:HH11	1:J:1069:ARG:HG3	1.34	0.93

Continued on next page...

Continued from previous page...

Atom-1	Atom-2	Interatomic distance (Å)	Clash overlap (Å)
1:A:193:VAL:HG21	1:A:1093:ASN:OD1	1.66	0.93
5:r:245:ARG:HG3	5:r:250:PRO:CG	1.99	0.93
1:A:766:LEU:HD21	1:A:893:LEU:HD21	1.48	0.93
1:A:481:CYS:SG	1:A:507:ARG:O	2.25	0.93
1:C:766:LEU:HD22	1:C:891:LYS:CD	1.99	0.93
3:Z:37:HIS:CE1	3:Z:39:VAL:HG12	2.00	0.92
1:A:1056:SER:OG	1:A:1084:VAL:HG22	1.69	0.92
1:A:21:THR:HG22	1:C:200:ALA:HA	0.93	0.92
1:C:231:ASN:OD1	1:C:1098:TYR:HD1	1.47	0.92
1:J:12:LYS:HE3	1:A:94:HIS:HB3	1.49	0.92
1:C:83:LEU:HD12	1:C:1058:ILE:HG22	1.49	0.92
1:C:1056:SER:OG	1:C:1084:VAL:CG2	2.18	0.92
1:C:1285:TYR:CD1	1:C:1317:LEU:CG	2.53	0.92
5:r:146:ILE:CD1	5:r:175:ILE:HD12	1.96	0.92
1:C:175:LEU:CD1	1:C:1081:ILE:HD11	1.99	0.92
3:D:25:VAL:C	3:D:57:LYS:HE3	1.95	0.92
5:r:290:VAL:HG22	5:r:302:CYS:HG	1.09	0.92
1:J:193:VAL:HG21	1:J:1093:ASN:OD1	1.69	0.91
1:A:764:GLU:CB	1:A:765:PRO:HD3	1.94	0.91
1:J:231:ASN:ND2	1:J:1099:VAL:H	1.67	0.91
1:C:1160:ASN:HD21	1:C:1298:ASP:H	1.18	0.91
1:A:426:THR:HG22	1:A:442:PHE:CE2	2.04	0.91
4:p:193:TYR:CD1	4:p:198:THR:CG2	2.54	0.91
1:J:228:PHE:CE1	1:J:1099:VAL:CG2	2.53	0.91
1:C:598:LYS:HD2	1:C:1000:ASN:HD22	1.32	0.91
1:J:37:ILE:HG12	1:A:114:ILE:HG12	1.51	0.91
2:6:246:ASP:CG	2:6:281:SER:HB2	1.96	0.91
3:D:25:VAL:HG22	3:D:54:PHE:HE1	1.34	0.91
5:q:218:TYR:CD1	5:r:158:LEU:HD12	2.06	0.91
4:p:76:SER:OG	4:p:77:PRO:HD3	1.69	0.91
1:A:630:PHE:CE1	1:A:879:LEU:HD21	2.07	0.90
1:A:942:PHE:CZ	1:A:995:SER:CB	2.53	0.90
1:C:790:PRO:HB3	1:C:942:PHE:HD2	1.09	0.90
3:E:37:HIS:HD2	3:E:40:LEU:HB3	0.75	0.90
1:C:534:HIS:CE1	1:C:1239:LEU:HD22	2.06	0.90
5:r:146:ILE:HD13	5:r:175:ILE:HD11	1.46	0.90
1:C:1285:TYR:CD1	1:C:1317:LEU:CD1	2.55	0.90
5:r:91:LEU:HD23	5:r:303:ILE:HA	1.50	0.90
1:J:534:HIS:CD2	1:J:537:PHE:CD1	2.60	0.90
1:A:733:VAL:HG22	1:A:738:PRO:HA	1.51	0.90
5:r:24:LEU:HD13	5:r:81:ILE:HD11	1.53	0.90

Continued on next page...

Continued from previous page...

Atom-1	Atom-2	Interatomic distance (Å)	Clash overlap (Å)
5:r:91:LEU:CD2	5:r:303:ILE:HB	2.01	0.90
3:E:69:ALA:O	3:E:73:THR:HG23	1.71	0.90
4:p:78:ARG:HH11	5:r:178:ARG:NH1	1.48	0.90
1:A:744:ILE:O	1:A:765:PRO:HA	1.72	0.89
1:A:1105:ASP:OD2	1:A:1169:LYS:HB2	1.72	0.89
3:D:25:VAL:HG22	3:D:54:PHE:CE1	2.07	0.89
1:A:90:LYS:HG2	1:A:119:TYR:CD1	2.07	0.89
4:p:78:ARG:HE	5:r:178:ARG:NH1	1.69	0.89
1:J:21:THR:HG22	1:A:200:ALA:CB	2.02	0.89
1:J:22:HIS:CD2	1:J:24:LYS:H	1.89	0.89
1:C:99:ARG:NH1	1:C:111:GLN:HB3	1.86	0.89
1:J:718:PRO:CD	1:J:786:LEU:HD21	2.02	0.89
1:J:732:VAL:HG12	1:J:739:LEU:HD12	1.54	0.89
1:J:687:ILE:CG2	1:J:1006:MET:HE1	2.02	0.89
1:C:7:LEU:HD11	1:C:12:LYS:HD3	1.54	0.89
1:A:207:LEU:HD13	1:A:212:ARG:HG3	1.53	0.89
2:5:49:ARG:NH2	2:5:242:CYS:SG	2.45	0.89
4:p:234:ARG:NE	5:q:206:MET:SD	2.45	0.89
1:J:723:LEU:CB	1:J:772:ARG:NH2	2.36	0.88
1:C:524:VAL:HG22	1:C:1227:ALA:HB2	1.54	0.88
1:A:598:LYS:HE2	1:A:1000:ASN:ND2	1.86	0.88
1:J:790:PRO:HB3	1:J:942:PHE:HD2	1.32	0.88
1:A:388:ASN:OD1	1:A:1043:GLU:OE1	1.91	0.88
1:A:521:PHE:CE1	1:A:532:GLU:OE1	2.26	0.88
1:A:431:LEU:CD2	1:A:436:ALA:O	2.21	0.88
1:C:752:SER:OG	3:E:46:LYS:NZ	2.07	0.88
1:C:791:ALA:O	1:C:1000:ASN:OD1	1.90	0.88
1:J:1172:CYS:SG	1:J:1261:PRO:CD	2.62	0.87
1:A:1056:SER:OG	1:A:1084:VAL:CG2	2.23	0.87
1:J:7:LEU:O	1:J:12:LYS:NZ	2.07	0.87
1:C:1141:GLN:NE2	5:q:233:LYS:CE	2.37	0.87
1:J:1172:CYS:SG	1:J:1261:PRO:HD2	2.12	0.87
1:A:521:PHE:CE1	1:A:532:GLU:OE2	2.27	0.87
1:A:388:ASN:HD21	1:A:1043:GLU:CD	1.83	0.87
1:J:45:ARG:NH2	1:J:46:TYR:HE2	1.72	0.87
1:C:275:SER:OG	1:C:1047:LEU:HD12	1.74	0.87
4:p:193:TYR:HD1	4:p:198:THR:CG2	1.88	0.87
1:C:733:VAL:HG11	1:C:735:ASP:O	1.72	0.87
2:6:166:ARG:HD3	2:6:186:LEU:HD11	1.57	0.87
1:A:130:GLU:OE2	1:A:1074:THR:HG22	1.75	0.86
1:A:913:ARG:NH1	1:A:981:HIS:NE2	2.22	0.86

Continued on next page...

Continued from previous page...

Atom-1	Atom-2	Interatomic distance (Å)	Clash overlap (Å)
3:E:37:HIS:CE1	3:E:39:VAL:CG1	2.58	0.86
1:J:1015:ILE:HG22	1:J:1015:ILE:O	1.73	0.86
1:A:284:MET:HE1	1:A:291:ILE:HG21	1.55	0.86
1:C:1035:THR:HG23	1:C:1176:LEU:HD12	0.87	0.86
1:A:942:PHE:HZ	1:A:995:SER:CB	1.87	0.86
1:C:942:PHE:HZ	1:C:995:SER:CB	1.87	0.86
3:Z:69:ALA:O	3:Z:73:THR:HG23	1.73	0.86
1:J:45:ARG:CZ	1:J:46:TYR:HE2	1.88	0.86
1:C:489:GLY:O	1:C:763:ASP:OD2	1.91	0.86
4:p:182:LEU:HD22	5:q:4:MET:HG3	1.57	0.86
1:J:430:LEU:HD23	1:J:1325:LEU:O	1.75	0.86
1:A:431:LEU:HD23	1:A:436:ALA:O	1.75	0.86
1:C:790:PRO:HB2	1:C:942:PHE:HE2	1.36	0.86
1:J:440:ILE:HD13	1:J:1108:VAL:HG11	0.87	0.86
1:A:193:VAL:CG1	1:A:1093:ASN:HD21	1.89	0.86
1:C:83:LEU:CD1	1:C:1058:ILE:HG22	2.05	0.86
1:A:662:ALA:HA	1:A:671:LEU:HD11	1.54	0.85
1:J:118:LYS:HD3	1:C:32:PHE:CE1	2.11	0.85
4:p:182:LEU:HD22	5:q:4:MET:CG	2.06	0.85
5:r:245:ARG:CD	5:r:250:PRO:O	2.24	0.85
1:A:687:ILE:HD12	1:A:1006:MET:SD	2.15	0.85
1:A:694:ASN:HD22	1:A:704:SER:HB3	1.40	0.85
1:A:21:THR:CG2	1:C:200:ALA:CB	2.53	0.85
3:Z:37:HIS:CE1	3:Z:39:VAL:HG13	2.02	0.85
1:J:756:ARG:NH2	1:J:886:VAL:O	2.10	0.85
1:J:1069:ARG:O	1:J:1071:ILE:N	2.08	0.85
1:A:270:SER:OG	1:A:365:LYS:HG2	1.76	0.85
1:J:1244:TYR:HB2	1:J:1266:PHE:HD2	1.42	0.85
5:r:146:ILE:CD1	5:r:175:ILE:HD13	2.06	0.85
1:A:749:HIS:NE2	1:A:769:ASP:OD1	2.10	0.85
1:C:756:ARG:NH2	1:C:886:VAL:O	2.10	0.85
5:q:8:ILE:CG2	5:q:41:ILE:HD12	2.05	0.84
1:A:1015:ILE:O	1:A:1015:ILE:HG22	1.77	0.84
1:A:1212:LYS:HG2	1:A:1216:ASP:OD2	1.76	0.84
2:5:140:VAL:O	2:5:140:VAL:HG12	1.74	0.84
3:D:26:LEU:CD1	3:D:64:LEU:HD12	2.05	0.84
2:5:253:ILE:CG2	2:5:271:LEU:HD23	2.08	0.84
2:6:19:PHE:CE2	2:6:26:LYS:NZ	2.45	0.84
1:C:733:VAL:HG22	1:C:738:PRO:HA	1.58	0.84
1:A:536:PHE:CD1	1:A:1015:ILE:HG21	2.13	0.84
1:C:888:GLU:O	1:C:919:ASN:ND2	2.10	0.84

Continued on next page...

Continued from previous page...

Atom-1	Atom-2	Interatomic distance (Å)	Clash overlap (Å)
3:E:37:HIS:NE2	3:E:39:VAL:HG13	1.92	0.84
4:p:162:VAL:HG11	4:p:278:ASN:OD1	1.77	0.84
1:A:19:PHE:HZ	1:C:1088:LEU:HD13	1.36	0.84
2:5:253:ILE:CG2	2:5:271:LEU:CD2	2.55	0.84
1:C:231:ASN:HD21	1:C:1099:VAL:H	0.84	0.84
4:p:139:SER:HB3	4:p:145:LEU:H	1.43	0.84
1:J:181:GLN:NE2	1:J:384:PRO:HB3	1.93	0.83
1:A:231:ASN:HD21	1:A:1099:VAL:H	1.26	0.83
1:C:1285:TYR:CG	1:C:1317:LEU:CD2	2.60	0.83
1:C:164:LEU:HD22	4:p:1:MET:HE3	1.58	0.83
1:C:662:ALA:HA	1:C:671:LEU:HD11	1.61	0.83
1:A:715:LEU:HA	1:A:914:GLN:HE22	1.41	0.83
2:4:239:LEU:O	2:4:251:ARG:NH1	2.11	0.83
1:A:207:LEU:CD1	1:A:212:ARG:CG	2.19	0.83
1:A:388:ASN:ND2	1:A:1043:GLU:OE2	2.12	0.83
1:A:534:HIS:HE1	1:A:1239:LEU:HD22	1.44	0.83
1:J:231:ASN:HD21	1:J:1099:VAL:N	1.75	0.83
1:A:130:GLU:OE2	1:A:1074:THR:CG2	2.26	0.82
1:A:521:PHE:CE1	1:A:532:GLU:CD	2.57	0.82
1:C:1141:GLN:NE2	5:q:233:LYS:HE2	1.92	0.82
5:q:8:ILE:HG21	5:q:41:ILE:CD1	2.09	0.82
1:J:1327:THR:HG22	1:J:1355:VAL:HG13	1.61	0.82
1:J:36:ARG:NH2	1:A:115:MET:CE	2.42	0.82
1:J:440:ILE:HD11	1:J:1108:VAL:HG22	1.61	0.82
1:C:764:GLU:HG3	1:C:765:PRO:CD	1.98	0.82
2:5:140:VAL:HG21	2:5:158:HIS:NE2	1.95	0.82
1:J:723:LEU:CG	1:J:772:ARG:NH2	2.42	0.82
1:C:627:ILE:HD11	1:C:882:ALA:HB2	1.62	0.82
1:J:448:THR:CG2	1:J:1111:GLN:O	2.27	0.82
5:q:198:LYS:NZ	5:r:227:SER:OG	2.13	0.82
1:A:534:HIS:CE1	1:A:1239:LEU:HD13	2.15	0.82
2:5:267:LEU:O	2:5:271:LEU:HG	1.79	0.82
1:J:718:PRO:CD	1:J:786:LEU:CD2	2.58	0.81
1:A:27:ALA:HB1	1:A:35:LEU:HD21	1.62	0.81
1:A:668:PRO:C	1:A:672:PHE:CD2	2.58	0.81
1:C:433:ARG:NH1	1:C:1166:HIS:O	2.14	0.81
2:6:49:ARG:HH22	2:6:242:CYS:HB2	1.44	0.81
1:J:344:LEU:HD21	1:J:1086:MET:SD	2.20	0.81
1:J:799:GLY:O	1:J:937:VAL:HG13	1.81	0.81
3:D:26:LEU:CD1	3:D:64:LEU:HD11	1.94	0.81
3:D:47:TYR:HE2	3:D:64:LEU:CD2	1.87	0.81

Continued on next page...

Continued from previous page...

Atom-1	Atom-2	Interatomic distance (Å)	Clash overlap (Å)
5:q:218:TYR:HE1	5:r:158:LEU:CD1	1.93	0.81
1:A:668:PRO:O	1:A:672:PHE:CE2	2.33	0.81
1:A:1016:SER:O	1:A:1019:SER:OG	1.97	0.81
1:J:228:PHE:CD1	1:J:1099:VAL:CG2	2.64	0.81
1:C:633:ARG:HH22	1:C:870:THR:CG2	1.78	0.81
1:C:1141:GLN:HE22	5:q:233:LYS:CG	1.94	0.81
1:C:1285:TYR:CB	1:C:1317:LEU:HD21	2.11	0.81
5:r:56:ARG:HB3	5:r:60:ARG:HG3	1.61	0.81
1:J:2:GLU:OE1	1:A:90:LYS:NZ	2.12	0.80
1:J:207:LEU:HD11	1:J:212:ARG:CG	2.04	0.80
1:J:181:GLN:HE22	1:J:384:PRO:HB3	1.46	0.80
1:A:207:LEU:HD11	1:A:212:ARG:HG3	0.89	0.80
3:D:26:LEU:HD13	3:D:64:LEU:HD12	1.61	0.80
4:p:104:SER:O	4:p:107:THR:HG23	1.81	0.80
1:J:193:VAL:HG21	1:J:1093:ASN:ND2	1.96	0.80
1:J:785:TYR:O	1:J:943:TYR:OH	1.97	0.80
1:A:521:PHE:CZ	1:A:532:GLU:CD	2.59	0.80
1:C:1065:THR:HG22	5:r:4:MET:SD	2.21	0.80
1:J:1239:LEU:O	1:J:1239:LEU:HD12	1.82	0.80
1:A:136:LEU:CD2	4:p:19:GLU:OE1	2.29	0.80
3:E:37:HIS:CD2	3:E:40:LEU:H	1.99	0.80
1:A:795:ASN:CG	1:A:942:PHE:CE1	2.59	0.80
1:C:1285:TYR:HD1	1:C:1317:LEU:HD21	1.41	0.80
1:J:228:PHE:CZ	1:J:1099:VAL:HG21	2.15	0.80
1:C:9:LEU:HD13	1:C:45:ARG:HG3	1.64	0.80
2:6:19:PHE:HE2	2:6:26:LYS:NZ	1.79	0.80
5:r:178:ARG:O	5:r:179:ASP:CG	2.25	0.80
1:A:231:ASN:OD1	1:A:1098:TYR:CD1	2.35	0.80
2:5:156:PHE:HB3	2:5:159:LEU:HD12	1.64	0.80
5:r:178:ARG:O	5:r:179:ASP:OD1	2.00	0.80
1:J:687:ILE:HG21	1:J:1006:MET:HE1	1.60	0.80
1:J:1046:MET:HE2	1:J:1094:THR:HG21	1.64	0.80
1:A:130:GLU:CG	1:A:1074:THR:HG22	2.12	0.79
1:A:1092:SER:O	1:A:1093:ASN:OD1	2.00	0.79
1:C:1065:THR:HG22	5:r:4:MET:HE1	1.63	0.79
3:E:24:VAL:O	3:E:57:LYS:NZ	2.14	0.79
1:C:1141:GLN:HE22	5:q:233:LYS:HG3	1.48	0.79
1:A:426:THR:HG22	1:A:442:PHE:CD2	2.17	0.79
1:C:9:LEU:HD12	1:C:45:ARG:HD2	1.63	0.79
1:J:41:ASP:CG	1:J:45:ARG:NH2	2.40	0.79
1:C:800:LEU:HG	1:C:923:VAL:HG21	1.64	0.79

Continued on next page...

Continued from previous page...

Atom-1	Atom-2	Interatomic distance (Å)	Clash overlap (Å)
1:C:1064:VAL:HG22	1:C:1077:VAL:HG12	1.64	0.79
1:J:118:LYS:NZ	1:C:32:PHE:CE1	2.50	0.79
1:A:601:VAL:HG12	1:A:793:THR:HG22	1.63	0.79
1:C:1067:GLU:OE1	1:C:1076:HIS:NE2	2.15	0.79
1:C:1160:ASN:ND2	1:C:1298:ASP:N	2.29	0.79
1:J:18:ASP:O	1:J:19:PHE:CD1	2.36	0.79
1:J:687:ILE:CG2	1:J:1006:MET:CE	2.60	0.79
1:A:424:LEU:HD23	1:A:577:GLU:CD	2.06	0.79
1:C:764:GLU:CG	1:C:765:PRO:CD	2.47	0.79
1:C:800:LEU:CG	1:C:923:VAL:HG21	2.13	0.79
1:A:1105:ASP:OD2	1:A:1169:LYS:HB3	1.81	0.78
1:C:1015:ILE:O	1:C:1015:ILE:HG22	1.80	0.78
1:C:1160:ASN:CG	1:C:1298:ASP:H	1.89	0.78
2:4:181:VAL:HG12	2:4:183:PRO:HD3	1.63	0.78
3:D:43:MET:CE	3:D:67:MET:HG3	2.14	0.78
1:A:9:LEU:CD1	1:A:45:ARG:HG3	2.13	0.78
1:A:388:ASN:ND2	1:A:1043:GLU:CD	2.40	0.78
1:C:275:SER:HG	1:C:1047:LEU:HD13	1.35	0.78
1:A:747:ARG:NE	1:A:749:HIS:HE1	1.80	0.78
1:C:207:LEU:HD22	1:C:211:GLN:OE1	1.84	0.78
1:C:733:VAL:HG12	1:C:735:ASP:O	1.81	0.78
1:J:723:LEU:CB	1:J:772:ARG:HH21	1.96	0.78
1:A:747:ARG:NE	1:A:749:HIS:CE1	2.52	0.78
1:A:212:ARG:CZ	1:A:1204:PRO:HD3	2.12	0.78
1:A:800:LEU:HD23	1:A:923:VAL:HG21	0.86	0.78
1:C:472:GLU:OE1	1:C:1218:ARG:CZ	2.31	0.78
1:C:942:PHE:HZ	1:C:995:SER:HB2	1.47	0.78
1:J:601:VAL:HG12	1:J:793:THR:HG22	1.66	0.78
1:A:400:TYR:HE1	1:A:573:LEU:HD12	1.48	0.78
2:5:88:ALA:HB2	2:5:109:LEU:HD22	1.64	0.78
1:C:1285:TYR:CD2	1:C:1317:LEU:CD1	2.67	0.78
1:J:534:HIS:HD2	1:J:537:PHE:HD1	1.27	0.77
2:6:248:ASN:O	2:6:252:ASN:ND2	2.18	0.77
1:J:94:HIS:HB3	1:C:12:LYS:HE3	1.66	0.77
2:4:69:HIS:O	2:4:179:PHE:CE1	2.37	0.77
1:C:1244:TYR:HB2	1:C:1266:PHE:HD2	1.47	0.77
3:D:47:TYR:CE2	3:D:64:LEU:CD2	2.64	0.77
1:A:231:ASN:OD1	1:A:1098:TYR:CE1	2.38	0.77
2:6:166:ARG:HD3	2:6:186:LEU:CD1	2.14	0.77
1:C:186:LYS:HZ2	1:C:1055:THR:HG21	0.87	0.77
1:C:431:LEU:HD23	1:C:437:VAL:HA	1.65	0.77

Continued on next page...

Continued from previous page...

Atom-1	Atom-2	Interatomic distance (Å)	Clash overlap (Å)
1:J:45:ARG:CZ	1:J:46:TYR:CE2	2.67	0.77
5:q:143:ALA:O	5:q:147:ASN:ND2	2.18	0.77
5:r:91:LEU:HD23	5:r:303:ILE:HB	1.67	0.77
1:A:795:ASN:OD1	1:A:942:PHE:CZ	2.37	0.77
1:J:315:ALA:HB2	1:J:321:ILE:HD11	1.66	0.76
1:A:668:PRO:C	1:A:672:PHE:CE2	2.64	0.76
5:r:91:LEU:HD21	5:r:303:ILE:HB	1.64	0.76
1:A:431:LEU:HD23	1:A:437:VAL:HA	1.66	0.76
1:C:231:ASN:OD1	1:C:1098:TYR:CE1	2.38	0.76
1:J:22:HIS:HD2	1:J:24:LYS:H	1.33	0.76
1:C:203:ALA:HB1	1:C:207:LEU:HD23	1.62	0.76
5:r:91:LEU:HD23	5:r:303:ILE:CB	2.14	0.76
1:A:130:GLU:HG2	1:A:1074:THR:HA	1.67	0.76
4:p:193:TYR:CE1	4:p:198:THR:HG21	2.20	0.76
1:J:888:GLU:O	1:J:919:ASN:ND2	2.19	0.76
1:J:1044:VAL:HG11	1:J:1096:VAL:CG1	2.15	0.76
1:C:1044:VAL:HG11	1:C:1096:VAL:HG13	1.66	0.76
1:C:1285:TYR:CE1	1:C:1317:LEU:CG	2.69	0.76
5:q:4:MET:HB3	5:q:37:ARG:HE	1.51	0.76
1:A:130:GLU:HG2	1:A:1074:THR:HG22	1.66	0.76
2:4:77:LEU:CD1	2:4:114:PHE:CD1	2.49	0.76
3:Z:37:HIS:HE2	3:Z:39:VAL:HG13	1.50	0.75
3:D:25:VAL:O	3:D:57:LYS:HE2	1.85	0.75
1:A:790:PRO:HB2	1:A:942:PHE:HE2	1.45	0.75
1:C:175:LEU:CD1	1:C:1081:ILE:CD1	2.63	0.75
1:J:27:ALA:HB1	1:J:35:LEU:CD2	2.16	0.75
1:J:119:TYR:CZ	1:C:2:GLU:OE2	2.40	0.75
1:J:388:ASN:OD1	1:J:1311:ILE:CG1	2.33	0.75
4:p:175:TRP:CH2	4:p:222:LYS:HB2	2.21	0.75
5:r:146:ILE:HD12	5:r:175:ILE:CD1	2.15	0.75
1:J:1092:SER:O	1:J:1093:ASN:OD1	2.05	0.75
1:A:785:TYR:O	1:A:943:TYR:OH	2.04	0.75
2:4:69:HIS:O	2:4:179:PHE:HE1	1.67	0.75
1:J:275:SER:HB3	1:J:1047:LEU:HD13	1.68	0.75
1:J:983:TYR:O	1:J:988:ARG:NH2	2.20	0.75
1:A:79:LYS:NZ	1:A:1061:ASN:OD1	2.19	0.75
1:J:41:ASP:CG	1:J:45:ARG:HH12	1.95	0.75
1:J:80:PHE:CE2	1:J:86:LEU:CD2	2.70	0.75
1:J:130:GLU:HB3	1:J:1074:THR:HG22	1.68	0.75
1:C:924:VAL:HG12	1:C:925:THR:HG23	1.69	0.75
1:J:22:HIS:CG	1:J:23:VAL:N	2.41	0.74

Continued on next page...

Continued from previous page...

Atom-1	Atom-2	Interatomic distance (Å)	Clash overlap (Å)
1:C:1160:ASN:HD21	1:C:1298:ASP:N	1.83	0.74
1:A:448:THR:CG2	1:A:1111:GLN:O	2.35	0.74
1:A:753:ASP:O	1:A:757:LEU:HG	1.87	0.74
1:C:764:GLU:CB	1:C:765:PRO:HD2	1.92	0.74
1:C:942:PHE:HE1	1:C:992:SER:HA	1.52	0.74
1:C:1044:VAL:HG22	1:C:1099:VAL:CG2	2.18	0.74
2:4:77:LEU:HD12	2:4:114:PHE:CZ	2.23	0.74
1:C:186:LYS:HZ3	1:C:1055:THR:HG21	1.50	0.74
1:C:633:ARG:CZ	1:C:870:THR:CG2	2.59	0.74
1:J:344:LEU:CD2	1:J:1086:MET:SD	2.76	0.74
1:A:136:LEU:HD21	4:p:19:GLU:OE1	1.88	0.74
2:4:101:LYS:O	2:4:104:ASP:CG	2.29	0.74
1:A:20:LEU:HD13	1:C:197:VAL:HG22	1.70	0.74
1:A:284:MET:SD	1:A:291:ILE:CD1	2.74	0.74
2:4:178:MET:HB2	2:4:213:VAL:HG13	1.70	0.74
2:5:253:ILE:HG22	2:5:271:LEU:HD21	1.68	0.73
1:J:118:LYS:NZ	1:C:32:PHE:HE1	1.84	0.73
1:J:1175:ILE:HB	1:J:1239:LEU:HD21	1.69	0.73
1:A:431:LEU:CD2	1:A:437:VAL:HA	2.18	0.73
1:C:798:CYS:O	1:C:923:VAL:HB	1.89	0.73
2:6:167:ILE:HG22	2:6:184:LEU:CD1	2.17	0.73
1:C:1195:ARG:NH1	1:C:1227:ALA:O	2.21	0.73
1:A:534:HIS:CE1	1:A:1239:LEU:CD2	2.67	0.73
3:D:25:VAL:CG2	3:D:54:PHE:HE1	2.00	0.73
1:A:1179:VAL:O	1:A:1179:VAL:HG12	1.87	0.73
1:J:193:VAL:CG1	1:J:1093:ASN:ND2	2.32	0.73
1:C:263:THR:HB	1:C:267:ALA:HB3	1.69	0.73
1:J:80:PHE:HE2	1:J:86:LEU:HD23	1.48	0.73
1:C:733:VAL:HG13	1:C:735:ASP:O	1.86	0.73
1:C:1056:SER:OG	1:C:1084:VAL:HG23	1.86	0.73
5:q:148:GLN:OE1	5:r:276:ARG:NH2	2.22	0.73
1:J:638:MET:SD	1:J:642:ARG:NH2	2.61	0.72
1:C:388:ASN:OD1	1:C:1043:GLU:OE1	2.06	0.72
1:A:9:LEU:HD11	1:A:45:ARG:HG2	1.70	0.72
1:A:598:LYS:HB2	1:A:792:MET:HE3	1.71	0.72
1:A:967:HIS:CD2	1:A:967:HIS:O	2.43	0.72
1:J:1069:ARG:HG3	1:J:1069:ARG:NH1	2.00	0.72
3:D:25:VAL:CA	3:D:57:LYS:HE3	2.19	0.72
5:r:110:VAL:HG23	5:r:287:VAL:HG21	1.71	0.72
1:C:8:GLU:HB2	1:C:45:ARG:HD3	1.71	0.72
5:r:146:ILE:HD11	5:r:175:ILE:HD13	1.63	0.72

Continued on next page...

Continued from previous page...

Atom-1	Atom-2	Interatomic distance (Å)	Clash overlap (Å)
1:A:598:LYS:HZ2	1:A:793:THR:HA	1.52	0.72
1:C:231:ASN:ND2	1:C:1099:VAL:HB	2.05	0.72
1:C:1285:TYR:CG	1:C:1317:LEU:CD1	2.72	0.72
1:J:598:LYS:HD2	1:J:1000:ASN:HB3	1.71	0.72
1:A:440:ILE:HB	1:A:1108:VAL:HG11	1.70	0.72
1:J:710:LEU:HD12	1:J:1012:LEU:CD1	2.20	0.72
1:C:800:LEU:HD12	1:C:800:LEU:O	1.90	0.72
1:C:1327:THR:HG22	1:C:1355:VAL:HG13	1.71	0.72
2:6:170:ASN:HD22	2:6:184:LEU:CD2	2.02	0.72
1:J:800:LEU:CD2	1:J:923:VAL:HG21	2.20	0.72
1:J:1174:LEU:O	1:J:1176:LEU:HG	1.90	0.72
1:A:598:LYS:CE	1:A:792:MET:O	2.38	0.72
3:E:45:SER:O	3:E:49:ARG:NH1	2.23	0.72
1:A:1205:TYR:HE2	1:A:1277:THR:HG23	1.55	0.71
1:C:942:PHE:CE1	1:C:992:SER:HA	2.25	0.71
5:r:245:ARG:HD2	5:r:250:PRO:CG	2.19	0.71
1:C:698:LEU:HB2	1:C:706:TYR:HE2	1.54	0.71
1:C:1148:ILE:O	1:C:1152:THR:OG1	2.06	0.71
1:J:19:PHE:CE2	1:A:1088:LEU:HD22	1.99	0.71
1:J:430:LEU:HD22	1:J:1325:LEU:O	1.89	0.71
1:C:431:LEU:HG	1:C:1333:MET:CE	2.20	0.71
1:C:524:VAL:CG2	1:C:1227:ALA:HB2	2.19	0.71
4:p:188:ILE:HD12	4:p:205:LEU:HD12	1.72	0.71
1:J:115:MET:C	1:C:35:LEU:HD12	2.06	0.71
1:J:727:MET:HB2	1:J:730:VAL:HB	1.73	0.71
1:J:800:LEU:HA	1:J:937:VAL:HG12	1.72	0.71
1:J:1044:VAL:HG11	1:J:1096:VAL:HG12	1.73	0.71
1:A:35:LEU:HD13	1:C:116:VAL:CG1	2.21	0.71
1:A:1034:LEU:HD21	1:A:1173:GLU:OE2	1.91	0.71
1:C:1035:THR:HG21	1:C:1176:LEU:HD13	1.70	0.71
1:J:27:ALA:CB	1:J:35:LEU:HD21	2.18	0.71
1:A:1064:VAL:HG22	1:A:1077:VAL:HG12	1.73	0.71
1:C:164:LEU:CD2	4:p:1:MET:HE3	2.20	0.71
1:J:231:ASN:OD1	1:J:1098:TYR:HD1	1.73	0.71
1:J:534:HIS:HD2	1:J:537:PHE:CD1	2.06	0.71
1:J:207:LEU:HB2	1:J:211:GLN:HB2	1.72	0.71
1:A:942:PHE:CE1	1:A:992:SER:HA	2.25	0.71
1:C:426:THR:CA	1:C:442:PHE:HE2	2.03	0.70
1:C:800:LEU:HD12	1:C:800:LEU:C	2.16	0.70
1:J:116:VAL:HG13	1:C:35:LEU:HD13	1.73	0.70
1:A:7:LEU:O	1:A:12:LYS:NZ	2.24	0.70

Continued on next page...

Continued from previous page...

Atom-1	Atom-2	Interatomic distance (Å)	Clash overlap (Å)
1:J:487:PRO:O	1:J:494:ARG:NH2	2.24	0.70
1:A:764:GLU:CB	1:A:765:PRO:HD2	2.20	0.70
1:A:967:HIS:CD2	1:A:969:HIS:HE1	2.09	0.70
3:E:37:HIS:CD2	3:E:40:LEU:N	2.59	0.70
1:A:945:ASN:HD22	1:A:948:ILE:HD13	1.56	0.70
1:C:510:ASN:OD1	1:C:982:GLU:OE2	2.09	0.70
2:5:253:ILE:CG2	2:5:271:LEU:HD21	2.21	0.70
1:J:435:ARG:HG3	1:J:1367:LEU:HD13	1.73	0.70
1:A:534:HIS:ND1	1:A:1239:LEU:HD22	2.06	0.70
1:A:601:VAL:CG1	1:A:793:THR:HG22	2.21	0.70
3:Z:37:HIS:CD2	3:Z:40:LEU:N	2.59	0.70
1:J:36:ARG:HH22	1:A:115:MET:HE1	1.56	0.70
1:J:895:VAL:HB	1:J:914:GLN:HB2	1.74	0.70
1:A:9:LEU:HD11	1:A:45:ARG:CG	2.21	0.70
2:6:156:PHE:HB3	2:6:159:LEU:HD12	1.73	0.70
5:r:91:LEU:CD2	5:r:303:ILE:CB	2.70	0.70
1:A:942:PHE:HE1	1:A:992:SER:HA	1.56	0.70
1:C:983:TYR:O	1:C:988:ARG:NH2	2.25	0.70
1:J:83:LEU:HD12	1:J:1058:ILE:HG22	1.74	0.70
1:J:146:THR:O	1:J:149:ASP:N	2.25	0.70
1:J:274:VAL:HG11	1:J:372:LEU:HD12	1.74	0.70
1:J:693:LEU:HD11	1:J:1026:ALA:HB2	1.73	0.70
1:C:489:GLY:HA3	1:C:763:ASP:OD2	1.87	0.70
1:C:1336:LYS:NZ	1:C:1346:THR:O	2.25	0.70
1:J:733:VAL:HG22	1:J:738:PRO:HA	1.74	0.70
1:C:27:ALA:CB	1:C:35:LEU:CD2	2.62	0.70
1:C:343:SER:HA	1:C:346:GLN:HB2	1.72	0.70
1:A:380:ASP:OD1	1:A:380:ASP:O	2.10	0.69
1:A:388:ASN:OD1	1:A:1043:GLU:CD	2.34	0.69
2:6:26:LYS:HE2	2:6:34:HIS:NE2	2.05	0.69
4:p:165:LEU:HD23	4:p:276:LEU:HD12	1.73	0.69
1:A:487:PRO:O	1:A:494:ARG:NH2	2.25	0.69
1:A:668:PRO:CB	1:A:672:PHE:HE2	2.03	0.69
1:C:766:LEU:CD2	1:C:891:LYS:CD	2.70	0.69
1:J:45:ARG:NE	1:J:46:TYR:CE2	2.60	0.69
1:J:662:ALA:HA	1:J:671:LEU:HD11	1.73	0.69
1:A:800:LEU:HD12	1:A:800:LEU:C	2.17	0.69
1:J:800:LEU:HD21	1:J:923:VAL:HG21	1.73	0.69
1:C:1044:VAL:HG11	1:C:1096:VAL:CG1	2.22	0.69
1:A:9:LEU:CD1	1:A:45:ARG:CG	2.70	0.69
1:A:727:MET:HB2	1:A:730:VAL:HB	1.73	0.69

Continued on next page...

Continued from previous page...

Atom-1	Atom-2	Interatomic distance (Å)	Clash overlap (Å)
3:Z:37:HIS:NE2	3:Z:39:VAL:CG1	2.40	0.69
5:r:57:GLY:N	5:r:196:ASP:OD2	2.20	0.69
1:C:737:GLN:HE22	2:4:143:THR:H	1.40	0.69
3:Z:37:HIS:CD2	3:Z:40:LEU:H	2.11	0.69
1:J:628:ARG:HH21	3:Z:75:ARG:HH22	1.41	0.69
3:Z:19:ARG:O	3:Z:23:ASN:HB2	1.93	0.69
5:r:91:LEU:CD2	5:r:303:ILE:CA	2.69	0.69
1:J:118:LYS:HZ2	1:C:32:PHE:HE1	1.27	0.69
1:A:454:LEU:HD12	1:A:1239:LEU:HD11	1.73	0.69
1:J:115:MET:C	1:C:35:LEU:CD1	2.65	0.69
1:A:798:CYS:O	1:A:923:VAL:HB	1.92	0.69
1:C:447:LYS:HD2	1:C:1112:ASP:HB3	1.73	0.69
4:p:61:ALA:HA	4:p:138:VAL:HG21	1.75	0.69
4:p:193:TYR:HD1	4:p:198:THR:HG22	1.55	0.69
5:q:223:ALA:HB1	5:q:235:GLN:HE21	1.57	0.69
1:J:445:ALA:HA	1:J:1110:VAL:HG21	1.73	0.69
1:J:970:ASP:OD2	1:J:993:ARG:NH2	2.24	0.69
1:J:597:PHE:CE1	1:J:601:VAL:HG21	2.28	0.68
1:J:99:ARG:NH1	1:J:111:GLN:HB3	2.07	0.68
1:J:440:ILE:CG1	1:J:1108:VAL:HG11	2.18	0.68
1:A:36:ARG:NH2	1:A:42:ASP:OD2	2.26	0.68
1:A:1344:PHE:H	1:A:1364:GLN:NE2	1.91	0.68
1:C:942:PHE:CZ	1:C:995:SER:HB2	2.22	0.68
1:J:18:ASP:O	1:J:19:PHE:HD1	1.73	0.68
1:J:440:ILE:HG13	1:J:1108:VAL:HG21	1.74	0.68
2:6:26:LYS:HE2	2:6:34:HIS:CE1	2.28	0.68
1:J:102:SER:HB3	1:J:108:THR:HG22	1.75	0.68
1:A:263:THR:HB	1:A:267:ALA:HB3	1.75	0.68
1:J:1034:LEU:HG	1:J:1173:GLU:OE2	1.93	0.68
1:C:718:PRO:HD3	1:C:786:LEU:HD21	1.73	0.68
1:J:601:VAL:CG1	1:J:793:THR:HG22	2.23	0.68
1:J:1244:TYR:HB2	1:J:1266:PHE:CD2	2.28	0.68
1:C:598:LYS:CD	1:C:1000:ASN:HD22	2.06	0.68
1:C:819:LEU:HD11	3:E:32:ILE:HD12	1.74	0.68
1:C:895:VAL:HB	1:C:914:GLN:HB2	1.74	0.68
2:5:73:LEU:HD23	2:5:210:ILE:HD13	1.75	0.68
5:q:41:ILE:HG22	5:q:42:LYS:O	1.94	0.68
1:C:440:ILE:HD12	1:C:1108:VAL:HG12	1.72	0.68
1:J:538:ASP:OD1	1:J:555:ARG:NE	2.27	0.68
1:J:723:LEU:CG	1:J:772:ARG:HH22	2.04	0.68
1:J:723:LEU:HD12	1:J:772:ARG:NH2	2.09	0.68

Continued on next page...

Continued from previous page...

Atom-1	Atom-2	Interatomic distance (Å)	Clash overlap (Å)
3:E:68:VAL:O	3:E:71:SER:OG	2.07	0.68
1:J:941:ARG:HG3	1:J:992:SER:HB3	1.75	0.68
1:J:1195:ARG:NH1	1:J:1227:ALA:O	2.27	0.68
1:J:118:LYS:HD3	1:C:32:PHE:HE1	1.59	0.67
1:J:1069:ARG:C	1:J:1071:ILE:H	2.02	0.67
1:A:1056:SER:HG	1:A:1084:VAL:HG22	1.58	0.67
1:A:647:PHE:HD2	1:A:653:LEU:HD13	1.58	0.67
1:C:601:VAL:HG12	1:C:793:THR:HG22	1.75	0.67
1:C:718:PRO:HD3	1:C:786:LEU:CD2	2.24	0.67
4:p:1:MET:HG3	4:p:1:MET:O	1.94	0.67
1:C:130:GLU:HB3	1:C:1074:THR:HG22	1.76	0.67
1:J:942:PHE:HE1	1:J:992:SER:HA	1.59	0.67
1:A:21:THR:CG2	1:C:200:ALA:CA	2.35	0.67
1:A:388:ASN:CG	1:A:1043:GLU:OE1	2.38	0.67
1:A:908:PRO:HG3	1:A:1123:ARG:HH12	1.59	0.67
1:C:785:TYR:O	1:C:943:TYR:OH	2.07	0.67
1:C:1172:CYS:SG	1:C:1173:GLU:N	2.61	0.67
1:C:532:GLU:OE2	1:C:555:ARG:NH1	2.27	0.67
1:J:748:HIS:O	1:J:756:ARG:NH1	2.28	0.67
1:C:536:PHE:CD1	1:C:1015:ILE:HG21	2.30	0.67
3:E:29:PRO:HG2	3:E:32:ILE:HG12	1.74	0.67
1:J:942:PHE:CZ	1:J:995:SER:CB	2.78	0.67
1:A:431:LEU:CD2	1:A:437:VAL:N	2.58	0.67
1:A:741:PRO:HB2	1:A:744:ILE:HG13	1.76	0.67
1:J:115:MET:O	1:C:35:LEU:HD13	1.90	0.67
1:J:790:PRO:HB2	1:J:942:PHE:HE2	1.53	0.67
1:C:999:PRO:O	1:C:1004:SER:OG	2.05	0.67
2:6:167:ILE:HG22	2:6:184:LEU:HD13	1.76	0.67
5:q:103:GLU:HG2	5:q:178:ARG:HH12	1.60	0.67
1:A:231:ASN:ND2	1:A:1099:VAL:H	1.93	0.67
1:C:514:GLN:HB3	1:C:993:ARG:NH2	2.10	0.67
1:J:433:ARG:NH1	1:J:1166:HIS:O	2.28	0.67
1:C:8:GLU:HB2	1:C:45:ARG:CD	2.25	0.67
1:C:646:VAL:HG12	1:C:647:PHE:N	2.10	0.67
1:C:795:ASN:CG	1:C:942:PHE:CD1	2.73	0.67
1:C:1221:ASP:OD1	1:C:1222:ALA:N	2.27	0.67
2:5:140:VAL:O	2:5:140:VAL:CG1	2.43	0.66
1:A:747:ARG:CD	1:A:749:HIS:CE1	2.77	0.66
2:5:267:LEU:HG	2:5:271:LEU:HD11	1.76	0.66
3:D:39:VAL:O	3:D:43:MET:HG2	1.94	0.66
1:J:35:LEU:CD1	1:A:116:VAL:HG12	2.12	0.66

Continued on next page...

Continued from previous page...

Atom-1	Atom-2	Interatomic distance (Å)	Clash overlap (Å)
1:J:118:LYS:CD	1:C:32:PHE:CE1	2.78	0.66
1:C:1285:TYR:CE1	1:C:1317:LEU:HG	2.31	0.66
4:p:78:ARG:CZ	5:r:178:ARG:CZ	2.66	0.66
1:C:435:ARG:HG3	1:C:1367:LEU:HD13	1.78	0.66
1:C:514:GLN:CB	1:C:993:ARG:HH22	1.90	0.66
2:4:137:LYS:HB3	2:4:142:GLU:HB2	1.78	0.66
4:p:72:THR:HG21	4:p:117:TRP:HB3	1.77	0.66
1:A:93:PHE:HE1	1:A:118:LYS:HG2	1.60	0.66
1:A:130:GLU:HG2	1:A:1074:THR:CA	2.26	0.66
2:5:267:LEU:HG	2:5:271:LEU:CD1	2.25	0.66
1:J:1044:VAL:HG22	1:J:1099:VAL:HG22	1.77	0.66
1:A:1048:LEU:HD12	1:A:1094:THR:HG22	1.78	0.66
1:C:812:PHE:HB2	3:E:65:LEU:HD21	1.78	0.66
1:J:207:LEU:HD12	1:J:207:LEU:O	1.96	0.66
1:J:518:VAL:HG11	1:J:567:PRO:HG3	1.76	0.66
1:A:1034:LEU:HD22	1:A:1173:GLU:CD	2.19	0.66
1:C:186:LYS:HZ2	1:C:1055:THR:CG2	1.81	0.66
4:p:193:TYR:CD1	4:p:198:THR:HG22	2.28	0.66
1:J:430:LEU:HD21	1:J:1326:SER:HB2	1.78	0.66
1:J:849:GLN:HB2	1:J:873:LEU:HD13	1.77	0.66
1:A:431:LEU:HD22	1:A:436:ALA:CA	2.26	0.66
1:A:502:ARG:HD3	1:A:962:GLU:HG3	1.78	0.66
1:A:1291:ASP:OD2	1:A:1313:ASN:ND2	2.27	0.66
1:C:19:PHE:CE1	1:C:22:HIS:C	2.45	0.66
1:C:782:LYS:O	1:C:786:LEU:HB2	1.96	0.66
1:C:1214:ILE:HD13	1:C:1268:THR:HG23	1.78	0.66
1:J:274:VAL:HG12	1:J:385:LEU:HD11	1.77	0.65
1:J:723:LEU:HG	1:J:772:ARG:NH2	2.10	0.65
1:C:440:ILE:CD1	1:C:1108:VAL:HG11	2.24	0.65
2:4:104:ASP:OD1	2:4:105:HIS:N	2.30	0.65
1:J:647:PHE:HD2	1:J:653:LEU:HD13	1.61	0.65
1:A:212:ARG:HH12	1:A:1204:PRO:HG3	1.60	0.65
4:p:18:ASN:HB2	4:p:21:VAL:HG23	1.78	0.65
1:J:275:SER:HB3	1:J:1047:LEU:CD1	2.25	0.65
1:A:1290:LYS:HB3	1:A:1310:LEU:HB3	1.76	0.65
4:p:254:CYS:SG	4:p:279:PHE:HD1	2.19	0.65
1:A:311:ASN:HB3	1:A:321:ILE:HD12	1.78	0.65
1:C:598:LYS:HD3	1:C:1000:ASN:CB	2.26	0.65
1:C:687:ILE:HD13	1:C:1006:MET:SD	2.32	0.65
1:J:4:TRP:CD1	1:J:36:ARG:HE	2.13	0.65
1:J:35:LEU:CD1	1:A:115:MET:C	2.68	0.65

Continued on next page...

Continued from previous page...

Atom-1	Atom-2	Interatomic distance (Å)	Clash overlap (Å)
1:J:710:LEU:HD12	1:J:1012:LEU:HD12	1.76	0.65
1:J:862:GLU:HG3	1:J:863:ASP:H	1.61	0.65
1:A:683:LEU:HB3	1:A:1006:MET:HE1	1.78	0.65
1:J:723:LEU:HG	1:J:772:ARG:HH22	1.61	0.65
1:A:21:THR:HG22	1:C:200:ALA:HB2	1.74	0.65
1:C:1160:ASN:CG	1:C:1298:ASP:HB3	2.21	0.65
4:p:192:ASP:HB3	4:p:226:GLU:HG3	1.78	0.65
5:r:188:VAL:O	5:r:189:ILE:HG13	1.95	0.65
1:A:1105:ASP:CG	1:A:1169:LYS:HA	2.22	0.65
1:C:638:MET:HE1	1:C:642:ARG:HD2	1.79	0.65
1:C:1285:TYR:HB2	1:C:1317:LEU:CD2	2.26	0.65
1:A:193:VAL:CG2	1:A:1093:ASN:ND2	2.59	0.65
1:A:388:ASN:CG	1:A:1043:GLU:CD	2.65	0.65
1:C:617:VAL:HG12	1:C:619:GLY:H	1.62	0.65
1:C:1065:THR:HG22	5:r:4:MET:HE2	1.75	0.65
1:A:443:VAL:O	1:A:446:LEU:HB2	1.97	0.64
1:A:1305:GLU:HG2	4:p:143:THR:OG1	1.97	0.64
1:C:508:THR:CB	1:C:982:GLU:OE1	2.45	0.64
1:C:719:PHE:HE1	1:C:939:PHE:HZ	1.43	0.64
1:C:894:GLU:OE2	1:C:915:HIS:NE2	2.31	0.64
1:A:388:ASN:ND2	1:A:1043:GLU:OE1	2.29	0.64
1:A:431:LEU:HD22	1:A:436:ALA:O	1.92	0.64
1:C:411:GLU:HG2	1:C:1350:HIS:HE1	1.61	0.64
5:r:109:CYS:HA	5:r:287:VAL:HG22	1.79	0.64
1:A:388:ASN:OD1	1:A:1043:GLU:CA	2.38	0.64
1:A:431:LEU:HD22	1:A:436:ALA:N	2.12	0.64
1:A:1174:LEU:HD21	1:A:1266:PHE:HZ	1.63	0.64
1:J:371:ASN:OD1	1:J:372:LEU:N	2.30	0.64
1:A:598:LYS:NZ	1:A:793:THR:HA	2.11	0.64
1:C:7:LEU:HD11	1:C:12:LYS:CD	2.26	0.64
1:C:1141:GLN:CD	5:q:233:LYS:CG	2.52	0.64
1:J:518:VAL:HB	1:J:1179:VAL:HG11	1.80	0.64
1:A:130:GLU:HG2	1:A:1074:THR:CB	2.27	0.64
1:A:967:HIS:CD2	1:A:969:HIS:CE1	2.86	0.64
1:A:1068:GLU:HG3	1:A:1073:THR:HG22	1.78	0.64
1:A:1113:LEU:HD21	1:A:1243:LEU:HD11	1.79	0.64
1:A:1362:LEU:O	1:A:1366:MET:HG2	1.97	0.64
1:C:207:LEU:CD2	1:C:211:GLN:OE1	2.46	0.64
2:5:70:ASN:ND2	2:6:189:ASP:OD2	2.30	0.64
1:J:45:ARG:NH2	1:J:46:TYR:CE2	2.60	0.64
1:A:19:PHE:HZ	1:C:1088:LEU:HD22	1.60	0.64

Continued on next page...

Continued from previous page...

Atom-1	Atom-2	Interatomic distance (Å)	Clash overlap (Å)
1:C:795:ASN:CG	1:C:942:PHE:CE1	2.75	0.64
2:4:140:VAL:HG11	2:4:158:HIS:HE1	1.63	0.64
4:p:183:GLN:HG2	4:p:256:ALA:HB2	1.80	0.64
1:J:22:HIS:CD2	1:J:23:VAL:N	2.60	0.64
1:J:732:VAL:CG1	1:J:739:LEU:HD12	2.26	0.64
1:A:207:LEU:HD12	1:A:207:LEU:O	1.98	0.64
1:A:650:SER:O	1:A:654:VAL:HG23	1.98	0.64
1:A:1328:THR:CG2	1:A:1353:ASN:CG	2.70	0.64
1:A:983:TYR:O	1:A:988:ARG:NH2	2.30	0.64
1:J:627:ILE:HD11	1:J:882:ALA:HB2	1.80	0.63
1:C:592:GLU:OE2	1:C:595:ARG:NH1	2.31	0.63
1:J:83:LEU:CD2	1:J:1080:ASN:HD21	2.07	0.63
1:J:228:PHE:CE1	1:J:1099:VAL:HG21	2.26	0.63
1:J:617:VAL:HG12	1:J:619:GLY:H	1.64	0.63
1:J:698:LEU:HB2	1:J:706:TYR:HE2	1.62	0.63
1:C:419:THR:HG22	1:C:421:ARG:H	1.62	0.63
4:p:175:TRP:CZ3	4:p:222:LYS:HD3	2.33	0.63
4:p:175:TRP:HE1	4:p:205:LEU:HD13	1.62	0.63
5:r:91:LEU:CD2	5:r:303:ILE:N	2.61	0.63
1:J:1105:ASP:N	1:J:1168:GLN:O	2.24	0.63
1:A:27:ALA:HB1	1:A:35:LEU:HD22	1.79	0.63
1:C:485:GLN:HE21	1:C:486:GLU:H	1.44	0.63
5:q:213:GLU:O	5:q:217:THR:OG1	2.15	0.63
1:A:280:MET:O	1:A:284:MET:HG2	1.98	0.63
1:C:175:LEU:HD13	1:C:1081:ILE:HD11	1.79	0.63
2:5:49:ARG:NH1	2:5:242:CYS:SG	2.71	0.63
2:5:128:ALA:O	2:5:131:SER:HB3	1.97	0.63
4:p:175:TRP:CD1	4:p:205:LEU:HD22	2.34	0.63
5:r:146:ILE:HD12	5:r:175:ILE:HD11	1.71	0.63
1:J:263:THR:HB	1:J:267:ALA:HB3	1.79	0.63
1:A:315:ALA:HB2	1:A:321:ILE:HD11	1.80	0.63
1:C:360:ILE:HD12	1:C:369:MET:SD	2.35	0.63
2:4:245:PHE:CZ	3:D:67:MET:HE3	2.34	0.63
4:p:234:ARG:CZ	5:q:206:MET:SD	2.87	0.63
1:J:1069:ARG:O	1:J:1071:ILE:HG22	1.98	0.63
1:A:730:VAL:HG13	1:A:895:VAL:HG13	1.81	0.63
1:C:410:VAL:O	1:C:412:SER:N	2.32	0.63
1:C:770:ASP:OD1	1:C:771:TYR:N	2.32	0.63
4:p:42:ASP:O	4:p:43:HIS:ND1	2.32	0.63
1:A:630:PHE:CE1	1:A:879:LEU:CD2	2.76	0.63
1:J:764:GLU:HG3	1:J:765:PRO:CD	2.04	0.62

Continued on next page...

Continued from previous page...

Atom-1	Atom-2	Interatomic distance (Å)	Clash overlap (Å)
1:C:489:GLY:HA2	1:C:763:ASP:CG	2.21	0.62
4:p:136:LYS:HG3	4:p:137:THR:HG23	1.80	0.62
1:J:448:THR:HG21	1:J:1111:GLN:O	1.98	0.62
1:A:400:TYR:CE1	1:A:573:LEU:HD12	2.31	0.62
1:C:1035:THR:CB	1:C:1176:LEU:HD11	2.28	0.62
1:C:1044:VAL:HG22	1:C:1099:VAL:HG22	1.81	0.62
2:4:140:VAL:HG11	2:4:158:HIS:CE1	2.33	0.62
1:J:700:GLU:HG3	1:J:700:GLU:O	1.99	0.62
1:J:1039:THR:HG21	1:J:1259:TYR:HE2	1.64	0.62
1:A:90:LYS:CG	1:A:119:TYR:CE1	2.82	0.62
1:A:193:VAL:HG21	1:A:1093:ASN:HD21	1.61	0.62
1:A:558:ILE:HD12	1:A:1015:ILE:HD11	1.79	0.62
1:A:862:GLU:HG3	1:A:863:ASP:H	1.64	0.62
1:C:9:LEU:HD12	1:C:45:ARG:CD	2.29	0.62
1:C:194:GLN:OE1	1:C:245:ARG:HD3	2.00	0.62
1:J:867:ASP:OD1	1:J:868:ALA:N	2.32	0.62
1:A:90:LYS:HG2	1:A:119:TYR:CE1	2.34	0.62
1:A:130:GLU:HG2	1:A:1074:THR:CG2	2.29	0.62
1:A:480:GLU:O	1:A:481:CYS:SG	2.57	0.62
2:6:28:ASP:OD1	2:6:176:ARG:NH1	2.28	0.62
2:4:20:LEU:HG	2:4:65:GLU:HG2	1.82	0.62
5:r:56:ARG:HH11	5:r:195:ILE:HG21	1.65	0.62
4:p:182:LEU:HD22	5:q:4:MET:HG2	1.80	0.62
4:p:244:CYS:SG	4:p:288:GLU:HB3	2.39	0.62
1:J:83:LEU:HD22	1:J:1080:ASN:CG	2.20	0.62
1:A:12:LYS:HE3	1:C:94:HIS:CB	2.18	0.62
1:A:604:PRO:HA	1:A:925:THR:HG21	1.82	0.62
1:C:790:PRO:CB	1:C:942:PHE:HD2	1.89	0.62
1:C:534:HIS:CE1	1:C:1239:LEU:HD13	2.35	0.62
1:C:1285:TYR:HB2	1:C:1317:LEU:HD21	1.78	0.62
2:5:77:LEU:HD11	2:5:114:PHE:CZ	2.35	0.62
5:q:4:MET:HB3	5:q:37:ARG:NE	2.15	0.62
1:J:534:HIS:NE2	1:J:537:PHE:HD1	1.98	0.62
1:A:764:GLU:O	1:A:766:LEU:HD12	2.00	0.62
1:J:633:ARG:O	1:J:637:ASN:ND2	2.25	0.62
1:J:1044:VAL:CG1	1:J:1096:VAL:HG12	2.29	0.62
1:A:710:LEU:HD21	1:A:783:VAL:HG23	1.81	0.62
1:A:1020:LEU:HD21	1:A:1032:PHE:HZ	1.64	0.62
2:6:6:ILE:HB	2:6:50:THR:HG23	1.82	0.62
4:p:249:GLN:OE1	4:p:286:PHE:CE2	2.52	0.62
1:A:259:THR:HG22	1:A:352:LEU:HD11	1.82	0.61

Continued on next page...

Continued from previous page...

Atom-1	Atom-2	Interatomic distance (Å)	Clash overlap (Å)
2:5:136:ALA:O	2:5:139:SER:HB3	2.00	0.61
1:J:718:PRO:HD3	1:J:786:LEU:CG	2.31	0.61
1:J:1214:ILE:HD13	1:J:1268:THR:HG23	1.83	0.61
2:4:66:LEU:HB3	2:4:217:TRP:CZ3	2.34	0.61
4:p:230:PHE:HZ	4:p:234:ARG:HH22	1.39	0.61
5:r:282:ILE:HG22	5:r:283:ARG:HG3	1.82	0.61
1:C:1044:VAL:HG22	1:C:1099:VAL:HG23	1.81	0.61
1:C:186:LYS:NZ	1:C:1055:THR:HG23	2.11	0.61
2:4:246:ASP:OD2	2:4:280:ASP:HB2	2.00	0.61
5:r:140:MET:HE3	5:r:144:LEU:HD21	1.81	0.61
1:J:598:LYS:HD2	1:J:1000:ASN:HB2	1.75	0.61
1:J:812:PHE:HB2	3:Z:65:LEU:HD21	1.82	0.61
1:A:431:LEU:HD23	1:A:437:VAL:CA	2.29	0.61
1:C:317:SER:OG	1:C:318:TYR:CE2	2.54	0.61
1:C:800:LEU:HD21	1:C:923:VAL:HG21	1.78	0.61
5:q:46:LEU:HD21	5:q:83:LEU:HD11	1.80	0.61
5:q:218:TYR:HE1	5:r:158:LEU:CG	2.14	0.61
1:A:1168:GLN:HA	1:A:1298:ASP:O	2.00	0.61
1:A:1344:PHE:HB2	1:A:1364:GLN:CD	2.26	0.61
1:C:120:SER:HB3	1:C:1084:VAL:HG12	1.81	0.61
2:4:243:LEU:HD22	3:D:74:ARG:HA	1.82	0.61
1:A:534:HIS:HE1	1:A:1239:LEU:CD2	2.10	0.61
1:C:315:ALA:HB2	1:C:321:ILE:HD11	1.82	0.61
1:C:1328:THR:HG21	1:C:1353:ASN:HD22	1.66	0.61
2:4:99:ARG:HD2	5:q:224:LEU:HD13	1.81	0.61
1:J:1015:ILE:O	1:J:1015:ILE:CG2	2.47	0.61
1:A:275:SER:OG	1:A:280:MET:HE3	2.01	0.61
1:C:572:GLU:OE2	1:C:994:TYR:OH	2.18	0.61
2:6:164:VAL:HA	2:6:167:ILE:HG12	1.83	0.61
1:A:136:LEU:HD23	4:p:19:GLU:OE1	2.00	0.61
1:A:1196:ALA:HB3	1:A:1222:ALA:HB3	1.82	0.61
1:C:534:HIS:ND1	1:C:1239:LEU:HB2	2.16	0.61
4:p:220:ARG:HG2	4:p:227:ARG:HH21	1.65	0.61
1:A:7:LEU:HD12	1:A:12:LYS:HD3	1.80	0.61
1:A:417:ASN:O	1:A:422:ASN:ND2	2.27	0.61
1:A:668:PRO:CB	1:A:672:PHE:CE2	2.78	0.61
1:A:795:ASN:CG	1:A:942:PHE:CD1	2.77	0.61
1:A:941:ARG:HG3	1:A:992:SER:HB3	1.82	0.61
1:C:231:ASN:HD21	1:C:1099:VAL:HB	1.66	0.61
1:C:1016:SER:HB3	1:C:1019:SER:H	1.65	0.61
1:C:1217:HIS:HE2	1:C:1235:GLN:HA	1.66	0.61

Continued on next page...

Continued from previous page...

Atom-1	Atom-2	Interatomic distance (Å)	Clash overlap (Å)
1:J:723:LEU:CD1	1:J:772:ARG:HH22	2.14	0.60
1:J:76:HIS:CE1	1:J:78:ILE:HD11	2.35	0.60
1:A:212:ARG:HH22	1:A:1204:PRO:HD3	0.49	0.60
1:A:733:VAL:HG22	1:A:738:PRO:CA	2.26	0.60
1:C:945:ASN:ND2	1:C:947:THR:OG1	2.34	0.60
1:C:1176:LEU:HD22	1:C:1230:ASN:CG	2.26	0.60
2:6:170:ASN:HB2	2:6:184:LEU:HD21	1.82	0.60
2:6:260:ASN:O	2:6:262:ASP:N	2.34	0.60
4:p:179:ARG:HH12	4:p:259:ILE:HB	1.65	0.60
5:r:48:LEU:HB3	5:r:133:VAL:HG23	1.83	0.60
1:J:790:PRO:CB	1:J:942:PHE:HE2	2.06	0.60
1:A:681:LEU:HD22	1:A:783:VAL:HG12	1.83	0.60
1:A:1195:ARG:NH1	1:A:1227:ALA:O	2.34	0.60
1:C:795:ASN:OD1	1:C:942:PHE:CG	2.53	0.60
5:r:73:MET:HA	5:r:83:LEU:HD23	1.83	0.60
1:J:1109:ARG:HD2	1:J:1169:LYS:CD	2.31	0.60
2:4:166:ARG:HH12	2:4:185:ASP:HA	1.66	0.60
4:p:182:LEU:HD13	4:p:255:LEU:HD23	1.84	0.60
1:J:207:LEU:HD12	1:J:207:LEU:C	2.26	0.60
1:J:431:LEU:HG	1:J:1333:MET:CE	2.31	0.60
1:A:431:LEU:CD2	1:A:437:VAL:CA	2.78	0.60
1:A:1197:SER:HB3	1:A:1214:ILE:HG13	1.84	0.60
3:Z:69:ALA:O	3:Z:73:THR:CG2	2.46	0.60
1:J:1156:MET:SD	1:J:1294:ARG:NH1	2.74	0.60
1:C:1177:THR:O	1:C:1180:THR:OG1	2.20	0.60
1:C:78:ILE:HD12	1:C:344:LEU:HD12	1.84	0.60
2:5:118:VAL:HG12	2:6:90:ARG:HH12	1.67	0.60
2:4:91:GLY:HA3	2:4:106:LEU:HD21	1.84	0.60
1:J:2:GLU:OE1	1:A:90:LYS:HD2	2.02	0.60
1:A:140:ARG:NH1	4:p:19:GLU:OE2	2.34	0.60
1:C:424:LEU:HD23	1:C:577:GLU:CD	2.26	0.60
1:J:1182:ASP:HB2	1:J:1186:PHE:HB2	1.84	0.59
1:A:136:LEU:HD23	4:p:19:GLU:CD	2.26	0.59
1:A:597:PHE:O	1:A:601:VAL:HG23	2.01	0.59
1:A:805:LYS:H	1:A:889:HIS:HE1	1.50	0.59
1:C:426:THR:HB	1:C:442:PHE:HE2	1.66	0.59
2:5:50:THR:HG22	2:5:54:ASN:HD21	1.66	0.59
1:J:19:PHE:CE2	1:A:1088:LEU:CD2	2.51	0.59
1:A:207:LEU:HD11	1:A:212:ARG:CD	2.26	0.59
1:A:435:ARG:HG3	1:A:1367:LEU:HD13	1.83	0.59
1:C:193:VAL:HG12	1:C:249:ALA:HB1	1.84	0.59

Continued on next page...

Continued from previous page...

Atom-1	Atom-2	Interatomic distance (Å)	Clash overlap (Å)
1:J:37:ILE:CG1	1:A:114:ILE:HG12	2.29	0.59
1:J:434:ASP:HA	1:J:1367:LEU:HD11	1.83	0.59
1:A:1217:HIS:ND1	1:A:1228:THR:OG1	2.32	0.59
5:r:25:THR:HA	5:r:28:VAL:HG23	1.83	0.59
1:J:117:THR:HG21	1:C:2:GLU:CD	2.26	0.59
1:J:731:GLN:HB3	1:J:738:PRO:HB3	1.84	0.59
1:A:572:GLU:OE2	1:A:994:TYR:OH	2.21	0.59
5:q:75:ARG:NH1	5:q:77:GLU:OE2	2.35	0.59
5:r:125:LEU:O	5:r:125:LEU:HG	2.01	0.59
1:J:502:ARG:HD2	1:J:962:GLU:HG3	1.84	0.59
1:J:538:ASP:OD1	1:J:555:ARG:NH1	2.36	0.59
1:C:635:ILE:HD11	1:C:657:ILE:HD12	1.85	0.59
2:6:170:ASN:HD22	2:6:184:LEU:HG	1.67	0.59
2:4:74:SER:O	2:4:78:GLU:HG2	2.01	0.59
1:A:1221:ASP:OD1	1:A:1222:ALA:N	2.35	0.59
1:J:274:VAL:O	1:J:1047:LEU:HD12	2.03	0.59
1:J:322:LEU:HD12	1:J:322:LEU:O	2.03	0.59
1:C:538:ASP:OD1	1:C:555:ARG:NH1	2.36	0.59
1:C:1152:THR:HB	1:C:1153:PHE:HD1	1.68	0.59
2:4:245:PHE:CZ	2:4:277:ILE:HD11	2.37	0.59
4:p:78:ARG:NH1	5:r:178:ARG:NE	2.48	0.59
1:J:193:VAL:CG2	1:J:1093:ASN:ND2	2.66	0.59
1:A:391:LEU:HD22	1:A:1042:PHE:HE2	1.67	0.59
2:5:211:MET:O	2:5:215:ARG:HG2	2.02	0.59
4:p:241:ILE:O	4:p:241:ILE:HG22	2.03	0.59
5:q:219:VAL:HG21	5:r:206:MET:HE2	1.85	0.59
1:J:723:LEU:HD12	1:J:772:ARG:HH22	1.68	0.59
1:A:1344:PHE:HB2	1:A:1364:GLN:HE21	1.64	0.59
1:C:766:LEU:CD2	1:C:891:LYS:HD3	2.32	0.59
1:J:723:LEU:CD1	1:J:772:ARG:NH2	2.66	0.59
1:C:487:PRO:O	1:C:494:ARG:NH2	2.36	0.59
3:D:22:VAL:HG13	3:D:28:LEU:HD12	1.83	0.59
5:q:125:LEU:HD23	5:q:132:LEU:HD22	1.85	0.59
5:q:202:LEU:HD22	5:r:230:LEU:HD11	1.85	0.59
5:q:218:TYR:HE1	5:r:158:LEU:HG	1.66	0.59
1:J:1121:VAL:HG12	1:J:1132:ARG:HH12	1.66	0.58
1:A:130:GLU:OE2	1:A:1074:THR:HG21	2.02	0.58
1:A:1034:LEU:CD2	1:A:1175:ILE:HD13	2.32	0.58
1:A:1102:VAL:CG2	1:A:1366:MET:CE	2.68	0.58
1:C:448:THR:CG2	1:C:1111:GLN:O	2.51	0.58
1:A:800:LEU:CD2	1:A:923:VAL:CG2	2.57	0.58

Continued on next page...

Continued from previous page...

Atom-1	Atom-2	Interatomic distance (Å)	Clash overlap (Å)
1:A:1039:THR:HG21	1:A:1259:TYR:HE2	1.68	0.58
1:J:440:ILE:CD1	1:J:1108:VAL:CB	2.58	0.58
1:J:1109:ARG:HD3	1:J:1169:LYS:HE2	1.85	0.58
1:C:431:LEU:HD11	1:C:1333:MET:HE3	1.86	0.58
1:J:234:ARG:HH22	1:J:282:ILE:HD13	1.67	0.58
1:J:799:GLY:O	1:J:937:VAL:CG1	2.50	0.58
1:A:1065:THR:CG2	4:p:40:HIS:HD2	2.16	0.58
1:J:478:LEU:HA	1:J:512:MET:HE1	1.83	0.58
1:A:764:GLU:HB3	1:A:765:PRO:HD2	1.71	0.58
1:C:426:THR:CB	1:C:442:PHE:HE2	2.15	0.58
1:C:1065:THR:CG2	5:r:4:MET:CE	2.70	0.58
3:D:33:SER:HB2	3:D:36:THR:HB	1.86	0.58
1:C:84:ASN:N	1:C:84:ASN:OD1	2.36	0.58
1:C:440:ILE:HG23	1:C:440:ILE:O	2.03	0.58
1:C:646:VAL:CG1	1:C:647:PHE:N	2.67	0.58
1:C:713:HIS:H	1:C:713:HIS:CD2	2.22	0.58
3:Z:47:TYR:OH	3:Z:63:ASP:OD1	2.21	0.58
3:D:24:VAL:HG12	3:D:54:PHE:HZ	1.69	0.58
3:D:47:TYR:OH	3:D:64:LEU:HD23	2.03	0.58
5:r:91:LEU:HD23	5:r:303:ILE:N	2.18	0.58
1:J:311:ASN:HB3	1:J:321:ILE:HD12	1.85	0.58
1:J:478:LEU:HD11	1:J:509:VAL:HG13	1.85	0.58
1:C:443:VAL:O	1:C:446:LEU:HG	2.03	0.58
4:p:254:CYS:SG	4:p:279:PHE:CD1	2.97	0.58
1:J:274:VAL:HG11	1:J:372:LEU:CD1	2.33	0.58
1:A:1034:LEU:HD23	1:A:1175:ILE:HD13	1.84	0.58
1:A:1125:ASP:OD1	1:A:1129:ARG:NH1	2.37	0.58
1:C:1160:ASN:HD21	1:C:1297:THR:CA	2.17	0.58
5:r:99:PRO:HB2	5:r:182:PHE:CE2	2.38	0.58
1:C:763:ASP:O	1:C:764:GLU:O	2.22	0.58
1:C:1035:THR:OG1	1:C:1176:LEU:HD11	2.03	0.58
1:C:1043:GLU:C	1:C:1044:VAL:HG23	2.29	0.58
1:J:220:LYS:NZ	1:J:1320:GLU:OE2	2.27	0.58
1:A:630:PHE:CE2	1:A:879:LEU:HG	2.39	0.58
1:A:739:LEU:HG	1:A:739:LEU:O	2.04	0.58
1:C:705:ALA:HB1	1:C:712:ASP:HB3	1.86	0.58
2:5:166:ARG:HD2	2:5:186:LEU:HD11	1.86	0.58
4:p:46:LEU:HD13	5:r:91:LEU:HG	1.85	0.58
1:J:119:TYR:HH	1:C:2:GLU:CD	2.12	0.57
1:J:1109:ARG:CD	1:J:1169:LYS:HD2	2.34	0.57
4:p:74:CYS:HB2	4:p:77:PRO:HD2	1.85	0.57

Continued on next page...

Continued from previous page...

Atom-1	Atom-2	Interatomic distance (Å)	Clash overlap (Å)
1:C:426:THR:CA	1:C:442:PHE:CE2	2.86	0.57
1:C:743:ASN:ND2	2:4:158:HIS:O	2.37	0.57
1:A:19:PHE:HZ	1:C:1088:LEU:CD2	2.14	0.57
1:A:598:LYS:HD2	1:A:792:MET:O	2.03	0.57
1:C:9:LEU:CD1	1:C:45:ARG:CD	2.82	0.57
1:J:274:VAL:HG12	1:J:385:LEU:CD1	2.33	0.57
1:A:801:GLY:HA3	1:A:890:VAL:HG11	1.85	0.57
1:C:1160:ASN:HD21	1:C:1297:THR:HA	1.69	0.57
1:J:1232:TRP:HB3	1:J:1239:LEU:HD23	1.87	0.57
1:C:572:GLU:HB3	1:C:1003:HIS:HE1	1.69	0.57
1:C:741:PRO:HB3	2:4:158:HIS:CG	2.40	0.57
1:C:1141:GLN:NE2	5:q:233:LYS:HE3	2.17	0.57
2:6:98:ASP:OD1	2:6:98:ASP:N	2.35	0.57
4:p:185:VAL:HG22	4:p:206:THR:HG22	1.86	0.57
1:J:78:ILE:O	1:J:1058:ILE:HA	2.05	0.57
1:C:534:HIS:HE1	1:C:1239:LEU:HD22	1.64	0.57
1:C:1268:THR:HA	1:C:1271:ILE:HG22	1.87	0.57
1:C:1285:TYR:CZ	1:C:1317:LEU:HD12	2.33	0.57
4:p:168:PRO:HA	4:p:273:VAL:HG12	1.87	0.57
1:J:730:VAL:HG13	1:J:895:VAL:HG13	1.86	0.57
1:A:448:THR:HG23	1:A:1111:GLN:O	2.03	0.57
1:A:450:CYS:O	1:A:1122:TYR:OH	2.22	0.57
1:A:1015:ILE:O	1:A:1015:ILE:CG2	2.51	0.57
1:C:856:MET:HE2	1:C:933:TYR:HE2	1.70	0.57
2:5:239:LEU:HD13	2:5:250:CYS:HB2	1.87	0.57
2:4:24:THR:HG21	2:4:69:HIS:CD2	2.40	0.57
2:4:245:PHE:CE1	3:D:67:MET:HE3	2.39	0.57
4:p:40:HIS:CE1	4:p:157:THR:HG22	2.40	0.57
5:q:17:SER:OG	5:q:20:ASP:OD2	2.21	0.57
5:q:145:GLU:HA	5:r:276:ARG:HH22	1.70	0.57
1:J:1280:LYS:O	1:J:1284:GLU:HG2	2.04	0.57
1:A:756:ARG:NH2	1:A:886:VAL:O	2.37	0.57
1:A:1109:ARG:HH11	1:A:1169:LYS:HD3	1.70	0.57
1:C:431:LEU:CD2	1:C:437:VAL:HA	2.32	0.57
2:6:194:THR:O	2:6:198:ASN:ND2	2.37	0.57
1:J:747:ARG:HG2	1:J:748:HIS:N	2.19	0.57
1:A:845:SER:HB2	1:A:848:ALA:HB3	1.87	0.57
1:A:953:SER:HB2	1:A:956:ILE:HD12	1.85	0.57
1:C:317:SER:OG	1:C:318:TYR:CD2	2.53	0.57
1:C:800:LEU:HG	1:C:923:VAL:CG2	2.34	0.57
1:C:849:GLN:HB2	1:C:873:LEU:HD13	1.87	0.57

Continued on next page...

Continued from previous page...

Atom-1	Atom-2	Interatomic distance (Å)	Clash overlap (Å)
1:C:1066:LYS:HD2	1:C:1075:TYR:HE1	1.69	0.57
5:q:34:ILE:HD12	5:q:41:ILE:CD1	2.35	0.57
1:J:431:LEU:HG	1:J:1333:MET:HE2	1.87	0.57
1:J:508:THR:OG1	1:J:511:GLU:HB2	2.04	0.57
1:C:443:VAL:HG13	1:C:446:LEU:HD11	1.87	0.57
5:r:164:GLU:H	5:r:164:GLU:CD	2.13	0.57
1:J:7:LEU:HD12	1:J:12:LYS:CE	2.35	0.56
5:q:9:PHE:HB2	5:q:40:LEU:HD12	1.87	0.56
5:r:35:PRO:HD3	5:r:50:GLN:HE22	1.68	0.56
1:C:1190:ASN:OD1	1:C:1191:ASN:N	2.35	0.56
1:J:17:THR:HG21	1:A:95:VAL:HG21	1.87	0.56
1:J:440:ILE:CD1	1:J:1108:VAL:HG13	2.27	0.56
1:J:558:ILE:HD12	1:J:1015:ILE:HD11	1.86	0.56
1:A:212:ARG:NH2	1:A:1204:PRO:CD	2.18	0.56
1:A:853:VAL:CG1	1:A:873:LEU:HD23	2.35	0.56
1:C:164:LEU:HD22	4:p:1:MET:CE	2.32	0.56
1:C:598:LYS:HD3	1:C:1000:ASN:HB2	1.86	0.56
1:C:1085:ASP:OD1	1:C:1086:MET:N	2.39	0.56
1:C:1141:GLN:HE21	5:q:233:LYS:HE2	1.69	0.56
1:C:1196:ALA:HB3	1:C:1222:ALA:HB3	1.88	0.56
2:4:35:PRO:O	2:4:39:LYS:HG2	2.05	0.56
2:4:245:PHE:CZ	3:D:67:MET:CE	2.88	0.56
4:p:254:CYS:HG	4:p:279:PHE:HD1	1.51	0.56
1:J:536:PHE:CD1	1:J:1015:ILE:HG21	2.40	0.56
1:J:942:PHE:HZ	1:J:995:SER:CB	2.16	0.56
1:J:1109:ARG:CD	1:J:1169:LYS:CD	2.84	0.56
4:p:126:HIS:H	4:p:191:TYR:HH	1.48	0.56
1:A:447:LYS:HD3	1:A:1112:ASP:HB3	1.87	0.56
1:A:1235:GLN:HB2	1:A:1238:CYS:HB3	1.88	0.56
2:4:271:LEU:O	2:4:278:TYR:OH	2.19	0.56
1:J:601:VAL:CG1	1:J:793:THR:CG2	2.83	0.56
1:A:193:VAL:CG1	1:A:1093:ASN:ND2	2.57	0.56
1:C:597:PHE:HE1	1:C:648:ALA:HB1	1.70	0.56
2:6:170:ASN:HD22	2:6:184:LEU:CG	2.18	0.56
1:C:124:PRO:HG3	5:r:11:THR:HG21	1.87	0.56
1:C:739:LEU:CD2	1:C:766:LEU:HD12	2.36	0.56
3:D:29:PRO:HG2	3:D:32:ILE:HG12	1.86	0.56
1:J:118:LYS:CD	1:C:32:PHE:HE1	2.18	0.56
1:J:1365:SER:OG	1:J:1366:MET:N	2.38	0.56
1:C:1065:THR:CG2	5:r:4:MET:HE1	2.34	0.56
1:A:598:LYS:HE2	1:A:1000:ASN:HD21	1.71	0.56

Continued on next page...

Continued from previous page...

Atom-1	Atom-2	Interatomic distance (Å)	Clash overlap (Å)
1:C:189:PRO:HG3	1:C:1285:TYR:HE2	1.71	0.56
1:C:1176:LEU:CD2	1:C:1230:ASN:CG	2.79	0.56
5:q:191:GLN:OE1	5:q:191:GLN:N	2.37	0.56
1:J:222:LYS:O	1:J:226:THR:OG1	2.16	0.56
1:A:805:LYS:H	1:A:889:HIS:CE1	2.24	0.56
1:C:534:HIS:CD2	1:C:537:PHE:HD1	2.24	0.56
1:J:4:TRP:O	1:J:5:SER:OG	2.19	0.55
1:J:117:THR:CG2	1:C:2:GLU:OE2	2.43	0.55
1:A:252:ASP:OD1	1:A:253:SER:N	2.38	0.55
1:C:388:ASN:OD1	1:C:1043:GLU:HA	2.06	0.55
1:C:739:LEU:CD2	1:C:766:LEU:CD1	2.84	0.55
1:C:1168:GLN:NE2	1:C:1294:ARG:O	2.38	0.55
1:C:1182:ASP:HB2	1:C:1186:PHE:HB2	1.88	0.55
5:r:147:ASN:ND2	5:r:284:GLU:OE2	2.37	0.55
1:J:434:ASP:N	1:J:434:ASP:OD1	2.37	0.55
1:J:723:LEU:HG	1:J:768:VAL:HG21	1.88	0.55
1:C:514:GLN:C	1:C:993:ARG:HH22	2.14	0.55
5:r:71:THR:HG21	5:r:83:LEU:HB3	1.87	0.55
5:q:193:LEU:O	5:q:197:MET:HG2	2.05	0.55
1:A:23:VAL:HG12	1:C:114:ILE:HD13	1.87	0.55
1:C:175:LEU:HD12	1:C:1081:ILE:CD1	2.37	0.55
2:4:235:LEU:HD11	2:4:282:PHE:HE1	1.70	0.55
1:A:739:LEU:CD1	1:A:744:ILE:CG2	2.84	0.55
2:5:184:LEU:HD11	2:5:205:TYR:OH	2.06	0.55
5:q:234:CYS:O	5:q:238:LEU:HG	2.07	0.55
1:A:400:TYR:HE1	1:A:573:LEU:CD1	2.18	0.55
1:C:1141:GLN:CD	5:q:233:LYS:HE2	2.31	0.55
4:p:231:VAL:HG22	5:q:206:MET:HE1	1.88	0.55
1:J:718:PRO:CG	1:J:786:LEU:CD2	2.85	0.55
1:J:862:GLU:HG3	1:J:863:ASP:N	2.21	0.55
1:A:236:ARG:HH21	1:A:289:SER:HB3	1.70	0.55
1:A:1042:PHE:HD1	1:A:1102:VAL:HG22	1.72	0.55
1:C:719:PHE:HE1	1:C:939:PHE:CZ	2.24	0.55
1:C:1118:PRO:HB2	1:C:1151:LEU:HD23	1.89	0.55
3:D:45:SER:O	3:D:49:ARG:NH1	2.40	0.55
1:J:25:THR:OG1	1:A:203:ALA:O	2.25	0.55
1:J:1246:THR:O	1:J:1250:GLU:HG3	2.07	0.55
1:C:426:THR:HA	1:C:442:PHE:CE2	2.42	0.55
1:C:1132:ARG:HB3	1:C:1137:VAL:O	2.07	0.55
1:A:431:LEU:HD22	1:A:436:ALA:H	1.72	0.55
1:C:78:ILE:CD1	1:C:344:LEU:HD12	2.37	0.55

Continued on next page...

Continued from previous page...

Atom-1	Atom-2	Interatomic distance (Å)	Clash overlap (Å)
1:C:698:LEU:O	1:C:699:ALA:HB3	2.06	0.55
2:5:248:ASN:O	2:5:252:ASN:ND2	2.40	0.55
2:6:239:LEU:HD13	2:6:250:CYS:HB2	1.89	0.55
4:p:78:ARG:HE	5:r:178:ARG:HH12	1.51	0.55
1:J:1109:ARG:HD2	1:J:1169:LYS:HD2	1.87	0.55
1:A:617:VAL:HG12	1:A:619:GLY:H	1.72	0.55
1:J:95:VAL:HG21	1:C:17:THR:HG21	1.89	0.54
1:J:1290:LYS:HB3	1:J:1310:LEU:HB3	1.90	0.54
1:A:1042:PHE:CD1	1:A:1102:VAL:HG22	2.42	0.54
2:6:7:GLY:HA3	2:6:46:LEU:HD13	1.89	0.54
4:p:235:ILE:HD11	5:r:237:LEU:CB	2.29	0.54
1:J:1037:VAL:HG22	1:J:1172:CYS:HB2	1.89	0.54
1:A:79:LYS:N	1:A:303:GLY:O	2.33	0.54
1:A:1214:ILE:HG21	1:A:1272:ILE:HD11	1.89	0.54
1:C:146:THR:O	1:C:149:ASP:N	2.36	0.54
1:C:186:LYS:HZ1	1:C:1055:THR:HG23	1.64	0.54
1:C:730:VAL:HG13	1:C:895:VAL:HG13	1.88	0.54
1:A:207:LEU:HD12	1:A:207:LEU:C	2.33	0.54
1:A:715:LEU:HA	1:A:914:GLN:NE2	2.18	0.54
1:C:193:VAL:HG21	1:C:1093:ASN:HB3	1.90	0.54
1:C:597:PHE:CE1	1:C:648:ALA:HB1	2.43	0.54
1:C:1285:TYR:CD1	1:C:1317:LEU:HG	2.42	0.54
2:6:118:VAL:O	2:6:214:ARG:NH1	2.40	0.54
2:6:259:GLU:O	2:6:263:SER:HB2	2.06	0.54
1:J:93:PHE:HE1	1:J:118:LYS:HG2	1.72	0.54
1:J:760:MET:HA	1:J:888:GLU:OE1	2.08	0.54
1:J:942:PHE:CZ	1:J:995:SER:HB3	2.43	0.54
1:A:867:ASP:OD1	1:A:868:ALA:N	2.40	0.54
1:C:78:ILE:HD12	1:C:344:LEU:CD1	2.37	0.54
1:C:413:LYS:HD3	1:C:1335:THR:HG21	1.89	0.54
1:C:1071:ILE:HG21	5:q:93:THR:HB	1.89	0.54
2:4:245:PHE:HZ	3:D:67:MET:CE	2.21	0.54
1:J:388:ASN:CG	1:J:1311:ILE:HG13	2.30	0.54
1:C:966:TYR:HB3	1:C:973:PHE:HB2	1.88	0.54
2:5:33:ALA:O	2:5:35:PRO:HD3	2.08	0.54
4:p:182:LEU:HD11	4:p:253:TRP:CE3	2.43	0.54
1:J:1071:ILE:HG12	4:p:162:VAL:HG21	1.88	0.54
1:A:193:VAL:HG12	1:A:249:ALA:HB1	1.88	0.54
1:A:707:VAL:HG22	1:A:1022:LEU:HD23	1.90	0.54
1:C:270:SER:OG	1:C:365:LYS:HG2	2.07	0.54
1:C:360:ILE:CG1	1:C:369:MET:SD	2.96	0.54

Continued on next page...

Continued from previous page...

Atom-1	Atom-2	Interatomic distance (Å)	Clash overlap (Å)
1:C:524:VAL:HG22	1:C:1227:ALA:CB	2.32	0.54
1:C:1152:THR:HG22	5:r:60:ARG:NH2	2.23	0.54
2:4:118:VAL:HB	2:4:214:ARG:CZ	2.37	0.54
2:4:245:PHE:HZ	2:4:277:ILE:HD11	1.72	0.54
3:E:63:ASP:O	3:E:67:MET:HG2	2.07	0.54
1:J:193:VAL:CB	1:J:1093:ASN:ND2	2.70	0.54
1:J:193:VAL:HG12	1:J:249:ALA:HB1	1.89	0.54
1:J:800:LEU:C	1:J:800:LEU:HD12	2.32	0.54
1:A:76:HIS:HE1	1:A:344:LEU:O	1.91	0.54
1:A:193:VAL:CB	1:A:1093:ASN:ND2	2.71	0.54
1:A:1065:THR:CG2	4:p:40:HIS:CD2	2.91	0.54
3:D:62:LEU:O	3:D:66:ARG:HG2	2.06	0.54
5:r:211:ALA:O	5:r:215:THR:HG22	2.07	0.54
1:J:228:PHE:CE2	1:J:1099:VAL:HG21	2.43	0.54
1:A:1179:VAL:O	1:A:1179:VAL:CG1	2.53	0.54
1:C:19:PHE:CD1	1:C:21:THR:O	2.61	0.54
1:C:426:THR:HA	1:C:442:PHE:HE2	1.70	0.54
1:C:598:LYS:HB2	1:C:792:MET:HE3	1.89	0.54
1:C:710:LEU:HB2	1:C:1012:LEU:HD23	1.88	0.54
3:E:37:HIS:CD2	3:E:40:LEU:CA	2.89	0.54
1:J:597:PHE:CE1	1:J:601:VAL:CG2	2.90	0.54
1:J:994:TYR:OH	1:J:1007:THR:HG21	2.07	0.54
1:A:90:LYS:HG2	1:A:119:TYR:HD1	1.69	0.54
1:A:1195:ARG:NH2	1:A:1216:ASP:O	2.41	0.54
2:5:260:ASN:O	2:5:262:ASP:N	2.41	0.54
5:q:160:ARG:NH2	5:q:164:GLU:OE1	2.39	0.54
5:r:245:ARG:CD	5:r:250:PRO:CG	2.68	0.54
1:J:41:ASP:OD2	1:J:45:ARG:NH2	2.34	0.54
1:A:157:MET:O	1:A:161:LEU:HG	2.08	0.54
1:A:429:TYR:HA	1:A:438:GLN:O	2.08	0.54
1:A:1065:THR:HG21	4:p:40:HIS:CD2	2.43	0.54
1:A:1328:THR:HG22	1:A:1353:ASN:CG	2.33	0.54
2:5:49:ARG:CZ	2:5:242:CYS:SG	2.96	0.54
1:J:448:THR:HG22	1:J:1113:LEU:HD13	1.90	0.53
1:A:431:LEU:HD23	1:A:436:ALA:C	2.12	0.53
1:A:552:CYS:SG	1:A:907:LEU:HD11	2.48	0.53
1:C:22:HIS:O	1:C:23:VAL:C	2.51	0.53
1:C:175:LEU:HD11	1:C:1081:ILE:HD11	1.89	0.53
1:C:710:LEU:HD21	1:C:783:VAL:HG23	1.90	0.53
4:p:54:GLU:HB3	4:p:142:ILE:O	2.09	0.53
5:r:10:CYS:SG	5:r:41:ILE:HB	2.47	0.53

Continued on next page...

Continued from previous page...

Atom-1	Atom-2	Interatomic distance (Å)	Clash overlap (Å)
1:J:1271:ILE:HD12	1:J:1274:ALA:HB3	1.88	0.53
1:A:630:PHE:HZ	1:A:879:LEU:HD21	1.57	0.53
1:C:278:ASN:O	1:C:282:ILE:HG13	2.08	0.53
2:5:163:GLU:OE2	2:5:186:LEU:HD22	2.08	0.53
3:D:26:LEU:HD13	3:D:64:LEU:HD13	1.87	0.53
2:5:246:ASP:N	2:5:246:ASP:OD1	2.40	0.53
2:6:246:ASP:OD2	2:6:281:SER:N	2.42	0.53
4:p:53:PRO:HA	4:p:143:THR:HG23	1.90	0.53
1:J:517:VAL:HG12	1:J:518:VAL:N	2.24	0.53
1:J:707:VAL:HG22	1:J:1022:LEU:HD23	1.89	0.53
1:C:1056:SER:OG	1:C:1084:VAL:HG22	2.07	0.53
1:C:1280:LYS:O	1:C:1284:GLU:HG3	2.08	0.53
1:J:409:THR:O	1:J:411:GLU:N	2.40	0.53
1:J:533:LEU:HB2	1:J:539:PHE:CE2	2.43	0.53
1:C:545:ASN:N	1:C:545:ASN:OD1	2.41	0.53
1:C:1160:ASN:CG	1:C:1298:ASP:CB	2.81	0.53
5:q:159:ASP:HB2	5:r:221:LYS:HG3	1.91	0.53
5:q:160:ARG:HH21	5:q:164:GLU:CD	2.17	0.53
1:J:36:ARG:HH21	1:A:115:MET:HE1	1.66	0.53
1:J:231:ASN:ND2	1:J:1099:VAL:HB	2.24	0.53
1:J:485:GLN:HE21	1:J:486:GLU:H	1.56	0.53
1:C:93:PHE:HB2	1:C:116:VAL:HG23	1.91	0.53
2:4:4:GLN:H	2:4:57:MET:HE2	1.72	0.53
1:J:275:SER:OG	1:J:280:MET:HG2	2.09	0.53
1:J:558:ILE:HD13	1:J:1015:ILE:HG12	1.91	0.53
1:A:536:PHE:CE1	1:A:1015:ILE:HG21	2.44	0.53
1:A:1325:LEU:HD22	1:A:1344:PHE:CE2	2.43	0.53
3:Z:37:HIS:CD2	3:Z:40:LEU:CA	2.89	0.53
5:r:146:ILE:HD13	5:r:175:ILE:HD13	1.81	0.53
5:r:188:VAL:C	5:r:189:ILE:HG13	2.33	0.53
1:J:435:ARG:H	1:J:1367:LEU:HD11	1.74	0.53
2:4:227:ARG:O	2:4:231:ARG:HG2	2.07	0.53
1:J:743:ASN:HD21	2:6:160:LYS:HA	1.73	0.53
1:A:284:MET:HA	1:A:291:ILE:CD1	2.38	0.53
1:A:698:LEU:HD23	1:A:1127:VAL:HG22	1.91	0.53
1:C:801:GLY:HA3	1:C:890:VAL:HB	1.91	0.53
4:p:76:SER:OG	4:p:77:PRO:CD	2.52	0.53
1:C:311:ASN:HB3	1:C:321:ILE:HD12	1.91	0.53
2:4:167:ILE:HG13	2:4:185:ASP:OD2	2.09	0.53
1:J:12:LYS:HE3	1:A:94:HIS:CB	2.32	0.52
1:A:21:THR:HG22	1:C:200:ALA:HB1	1.82	0.52

Continued on next page...

Continued from previous page...

Atom-1	Atom-2	Interatomic distance (Å)	Clash overlap (Å)
1:A:343:SER:HA	1:A:346:GLN:HB2	1.90	0.52
1:A:633:ARG:O	1:A:637:ASN:ND2	2.39	0.52
1:C:209:ARG:HA	1:C:212:ARG:NH1	2.24	0.52
1:C:739:LEU:C	1:C:741:PRO:HD2	2.35	0.52
1:J:188:PRO:HG2	1:J:1093:ASN:OD1	2.09	0.52
1:J:924:VAL:C	1:J:925:THR:HG23	2.35	0.52
1:A:197:VAL:O	1:A:197:VAL:HG12	2.09	0.52
1:C:269:ILE:HD13	1:C:368:ILE:HD11	1.91	0.52
3:Z:37:HIS:HE1	3:Z:39:VAL:CG1	2.14	0.52
4:p:151:ARG:HE	5:r:303:ILE:HD11	1.73	0.52
4:p:187:LEU:HB2	4:p:251:LEU:HD22	1.90	0.52
1:A:473:PRO:HA	1:A:476:GLN:HG2	1.91	0.52
1:A:534:HIS:CE1	1:A:1239:LEU:CD1	2.90	0.52
1:A:760:MET:HB3	1:A:889:HIS:CD2	2.45	0.52
1:A:1271:ILE:HD12	1:A:1274:ALA:HB3	1.90	0.52
1:J:193:VAL:CG2	1:J:1093:ASN:OD1	2.50	0.52
1:J:430:LEU:HD23	1:J:1326:SER:HA	1.92	0.52
1:J:495:ILE:HG22	1:J:496:PRO:HD3	1.90	0.52
1:J:1193:ARG:NH2	1:J:1195:ARG:O	2.41	0.52
1:A:1034:LEU:CD2	1:A:1175:ILE:CD1	2.87	0.52
1:C:15:ILE:HD12	1:C:16:PRO:HD2	1.91	0.52
1:C:687:ILE:CD1	1:C:1006:MET:CE	2.86	0.52
1:C:719:PHE:CE1	1:C:939:PHE:HZ	2.24	0.52
2:5:245:PHE:CZ	2:5:277:ILE:HD11	2.44	0.52
5:r:291:CYS:SG	5:r:292:ASP:N	2.83	0.52
1:J:7:LEU:CD1	1:J:12:LYS:CE	2.88	0.52
1:J:620:ASN:HB2	1:J:623:ALA:HB3	1.92	0.52
1:C:259:THR:HG22	1:C:352:LEU:HD11	1.90	0.52
2:6:245:PHE:CZ	2:6:277:ILE:HD11	2.45	0.52
1:J:718:PRO:CG	1:J:786:LEU:HD21	2.40	0.52
1:J:1290:LYS:HE3	1:J:1312:GLU:HB3	1.92	0.52
1:A:1193:ARG:NH2	1:A:1195:ARG:O	2.43	0.52
1:C:193:VAL:O	1:C:197:VAL:HG23	2.09	0.52
1:C:426:THR:HB	1:C:442:PHE:CE2	2.45	0.52
1:C:1141:GLN:HA	5:q:233:LYS:HE2	1.90	0.52
1:A:8:GLU:OE1	1:A:45:ARG:HB2	2.09	0.52
1:A:1048:LEU:HD12	1:A:1094:THR:CG2	2.40	0.52
4:p:227:ARG:NH2	4:p:290:VAL:O	2.42	0.52
5:q:234:CYS:HB3	5:r:206:MET:HE3	1.90	0.52
1:A:20:LEU:CD1	1:C:197:VAL:HG22	2.38	0.52
1:A:21:THR:HG21	1:C:200:ALA:HA	1.79	0.52

Continued on next page...

Continued from previous page...

Atom-1	Atom-2	Interatomic distance (Å)	Clash overlap (Å)
1:A:212:ARG:HH12	1:A:1204:PRO:CG	2.22	0.52
1:A:341:ASN:OD1	1:A:345:SER:HB3	2.09	0.52
1:A:426:THR:CG2	1:A:442:PHE:CD2	2.85	0.52
1:A:790:PRO:CB	1:A:942:PHE:HE2	2.03	0.52
1:C:203:ALA:CB	1:C:207:LEU:HD23	2.23	0.52
2:6:29:VAL:HG11	2:6:179:PHE:HE2	1.74	0.52
4:p:262:SER:OG	4:p:263:PHE:N	2.43	0.52
5:q:99:PRO:HG3	5:q:116:HIS:NE2	2.25	0.52
1:J:344:LEU:HD23	1:J:1086:MET:SD	2.49	0.52
1:J:374:ARG:NH1	1:J:374:ARG:HB3	2.25	0.52
1:J:782:LYS:O	1:J:786:LEU:HB2	2.10	0.52
2:6:246:ASP:HB2	2:6:278:TYR:HA	1.92	0.52
3:D:47:TYR:OH	3:D:63:ASP:OD2	2.22	0.52
1:J:322:LEU:HD21	1:J:325:PHE:HD1	1.73	0.52
1:A:1318:THR:OG1	1:A:1320:GLU:OE2	2.18	0.52
1:C:68:THR:HA	1:C:355:LEU:CD1	2.40	0.52
1:C:426:THR:C	1:C:442:PHE:CE2	2.87	0.52
1:C:869:HIS:CD2	1:C:870:THR:HG23	2.44	0.52
3:D:25:VAL:HA	3:D:57:LYS:HE3	1.90	0.52
5:r:145:GLU:O	5:r:149:ARG:HG2	2.09	0.52
1:J:1064:VAL:HG13	1:J:1077:VAL:HG22	1.91	0.51
1:A:136:LEU:HD23	4:p:19:GLU:OE2	2.10	0.51
1:A:359:VAL:HG12	1:A:368:ILE:HD13	1.93	0.51
1:A:1292:CYS:HB2	1:A:1310:LEU:HD23	1.92	0.51
1:C:74:ALA:HB1	1:C:1054:CYS:SG	2.50	0.51
1:J:601:VAL:HG11	1:J:793:THR:CG2	2.41	0.51
1:J:1268:THR:HA	1:J:1271:ILE:HG22	1.92	0.51
1:A:192:VAL:HG11	1:A:1282:ILE:HD12	1.92	0.51
2:5:30:ASP:HB3	2:5:33:ALA:HB2	1.93	0.51
2:5:267:LEU:CG	2:5:271:LEU:HD11	2.38	0.51
2:6:259:GLU:HG3	2:6:260:ASN:N	2.26	0.51
1:A:19:PHE:CZ	1:C:1088:LEU:HD22	2.43	0.51
1:C:122:LYS:HG2	1:C:1082:ASN:ND2	2.25	0.51
2:5:140:VAL:HG21	2:5:158:HIS:CD2	2.45	0.51
2:4:31:LEU:HD23	2:4:59:TRP:CZ2	2.46	0.51
4:p:167:ILE:HD13	4:p:204:VAL:HG11	1.92	0.51
4:p:182:LEU:CD2	5:q:4:MET:HG3	2.37	0.51
5:q:5:GLU:OE1	5:q:5:GLU:N	2.39	0.51
1:A:410:VAL:O	1:A:412:SER:N	2.43	0.51
1:C:601:VAL:CG1	1:C:793:THR:HG22	2.40	0.51
1:C:1182:ASP:OD1	1:C:1183:VAL:N	2.43	0.51

Continued on next page...

Continued from previous page...

Atom-1	Atom-2	Interatomic distance (Å)	Clash overlap (Å)
3:D:20:HIS:CD2	3:D:24:VAL:HG21	2.45	0.51
1:J:698:LEU:HB2	1:J:706:TYR:CE2	2.44	0.51
1:J:795:ASN:OD1	1:J:942:PHE:CE1	2.63	0.51
1:J:1043:GLU:C	1:J:1044:VAL:HG23	2.34	0.51
1:J:1057:VAL:HG12	1:J:1083:THR:HG22	1.93	0.51
1:A:212:ARG:NH1	1:A:1204:PRO:HG3	2.25	0.51
1:C:457:PRO:HG3	1:C:537:PHE:CD2	2.46	0.51
1:C:633:ARG:NH1	1:C:870:THR:CB	2.73	0.51
1:C:800:LEU:HD23	1:C:923:VAL:HG21	1.85	0.51
2:4:31:LEU:HD11	2:4:58:LEU:HD21	1.93	0.51
4:p:234:ARG:CD	5:r:237:LEU:HD11	2.40	0.51
1:J:2:GLU:OE1	1:A:90:LYS:CE	2.58	0.51
1:J:1038:ARG:HG3	1:J:1170:ALA:O	2.10	0.51
1:A:193:VAL:CG2	1:A:1093:ASN:HD21	2.21	0.51
1:C:392:THR:HA	1:C:1039:THR:HA	1.93	0.51
1:C:510:ASN:OD1	1:C:982:GLU:CD	2.53	0.51
1:C:966:TYR:O	1:C:973:PHE:HB3	2.11	0.51
1:J:924:VAL:O	1:J:925:THR:CG2	2.58	0.51
1:A:90:LYS:CG	1:A:119:TYR:CD1	2.87	0.51
1:A:858:THR:O	1:A:862:GLU:HG2	2.11	0.51
1:C:80:PHE:CE1	1:C:305:PHE:HD2	2.28	0.51
2:6:245:PHE:HZ	2:6:277:ILE:HD11	1.76	0.51
4:p:137:THR:O	4:p:137:THR:OG1	2.28	0.51
1:A:79:LYS:O	1:A:304:ASN:HA	2.10	0.51
1:A:706:TYR:CD1	1:A:900:ASP:OD2	2.64	0.51
1:C:375:VAL:O	1:C:375:VAL:HG12	2.11	0.51
2:4:74:SER:HA	2:4:77:LEU:HB3	1.93	0.51
1:J:83:LEU:HD22	1:J:1080:ASN:HD22	1.59	0.51
1:J:628:ARG:HG3	1:J:661:LEU:HD11	1.93	0.51
1:J:1104:THR:HG22	1:J:1106:MET:H	1.75	0.51
1:A:102:SER:HB3	1:A:108:THR:HG22	1.93	0.51
1:A:731:GLN:HB3	1:A:738:PRO:HB3	1.91	0.51
1:A:733:VAL:CG2	1:A:738:PRO:HA	2.34	0.51
1:A:753:ASP:O	1:A:757:LEU:CG	2.58	0.51
1:A:898:PRO:HG3	1:A:911:ILE:HG12	1.93	0.51
1:C:21:THR:O	1:C:22:HIS:C	2.53	0.51
1:C:739:LEU:HD21	1:C:766:LEU:HG	1.93	0.51
1:C:1290:LYS:HB3	1:C:1310:LEU:HB3	1.92	0.51
2:6:32:GLU:HG3	2:6:59:TRP:HH2	1.76	0.51
2:4:245:PHE:HB2	3:D:71:SER:HA	1.93	0.51
1:J:205:GLN:HG3	1:C:24:LYS:HE2	1.92	0.51

Continued on next page...

Continued from previous page...

Atom-1	Atom-2	Interatomic distance (Å)	Clash overlap (Å)
1:A:1336:LYS:NZ	1:A:1346:THR:O	2.32	0.51
2:6:137:LYS:NZ	2:6:152:GLU:OE1	2.44	0.51
4:p:259:ILE:HG12	4:p:276:LEU:HD23	1.92	0.51
1:J:383:ASP:OD1	1:J:384:PRO:HD2	2.10	0.50
1:J:684:VAL:O	1:J:687:ILE:HG22	2.12	0.50
1:J:713:HIS:CD2	1:J:726:ASN:HD21	2.29	0.50
1:J:810:ASP:OD2	1:J:933:TYR:OH	2.17	0.50
1:A:1292:CYS:HB2	1:A:1310:LEU:CD2	2.40	0.50
5:q:32:VAL:O	5:q:71:THR:OG1	2.16	0.50
1:J:908:PRO:HG3	1:J:1123:ARG:HH12	1.76	0.50
1:J:1336:LYS:HE2	1:J:1355:VAL:HG11	1.94	0.50
1:A:231:ASN:HD21	1:A:1099:VAL:N	2.01	0.50
1:A:448:THR:HG21	1:A:1111:GLN:O	2.09	0.50
1:A:747:ARG:HD3	1:A:749:HIS:CE1	2.45	0.50
2:5:89:ARG:NH1	4:p:235:ILE:O	2.44	0.50
4:p:18:ASN:O	4:p:22:THR:HG23	2.10	0.50
5:q:196:ASP:HA	5:q:199:THR:HG22	1.94	0.50
1:J:79:LYS:N	1:J:303:GLY:O	2.36	0.50
1:J:1054:CYS:SG	1:J:1055:THR:HG22	2.51	0.50
1:A:284:MET:CE	1:A:291:ILE:HG21	2.34	0.50
1:A:732:VAL:O	1:A:739:LEU:N	2.29	0.50
1:A:1359:ILE:HG23	1:A:1360:ILE:HG13	1.92	0.50
2:4:109:LEU:O	2:4:112:THR:HG22	2.12	0.50
1:J:514:GLN:HE22	1:J:563:ASP:H	1.58	0.50
1:J:524:VAL:HA	1:J:1227:ALA:HB2	1.92	0.50
1:A:443:VAL:HG22	1:A:1024:THR:HG22	1.93	0.50
1:A:588:PRO:HG2	1:A:683:LEU:HD11	1.94	0.50
1:A:862:GLU:HG3	1:A:863:ASP:N	2.26	0.50
1:C:1141:GLN:HE21	5:q:233:LYS:CE	2.17	0.50
5:r:62:ARG:NH2	5:r:284:GLU:HG3	2.26	0.50
1:J:19:PHE:CE2	1:J:32:PHE:HZ	2.30	0.50
1:J:653:LEU:O	1:J:657:ILE:HG12	2.12	0.50
1:A:445:ALA:HA	1:A:1110:VAL:HG21	1.94	0.50
1:C:707:VAL:HG22	1:C:1022:LEU:HD23	1.93	0.50
1:C:945:ASN:HD22	1:C:948:ILE:HD13	1.77	0.50
5:q:101:THR:OG1	5:q:178:ARG:HD3	2.11	0.50
1:J:7:LEU:HD11	1:J:12:LYS:CD	2.38	0.50
1:J:341:ASN:HD21	1:J:345:SER:HB3	1.76	0.50
1:J:534:HIS:NE2	1:J:537:PHE:CD1	2.77	0.50
1:J:944:SER:O	1:J:944:SER:OG	2.29	0.50
1:J:1150:MET:HE2	1:J:1255:ASN:HD22	1.75	0.50

Continued on next page...

Continued from previous page...

Atom-1	Atom-2	Interatomic distance (Å)	Clash overlap (Å)
1:J:1221:ASP:HB3	1:J:1224:THR:O	2.10	0.50
1:A:4:TRP:O	1:A:5:SER:OG	2.29	0.50
1:A:853:VAL:HG13	1:A:873:LEU:CD2	2.42	0.50
1:C:188:PRO:HA	1:C:1286:LEU:HD21	1.93	0.50
1:C:384:PRO:O	1:C:387:ARG:HD3	2.11	0.50
1:C:1185:TYR:OH	1:C:1191:ASN:O	2.23	0.50
1:C:1308:GLU:OE1	1:C:1308:GLU:N	2.44	0.50
2:5:16:LEU:HD13	2:5:58:LEU:HD21	1.94	0.50
2:4:250:CYS:SG	2:4:278:TYR:HB2	2.51	0.50
4:p:193:TYR:OH	4:p:243:LEU:O	2.30	0.50
5:q:153:MET:HE3	5:q:169:VAL:HG13	1.94	0.50
5:r:245:ARG:HG3	5:r:250:PRO:HG3	1.89	0.50
1:C:120:SER:HB3	1:C:1084:VAL:CG1	2.41	0.50
1:C:733:VAL:HG22	1:C:738:PRO:CA	2.36	0.50
1:C:801:GLY:HA3	1:C:890:VAL:CB	2.41	0.50
1:C:1055:THR:HG22	1:C:1085:ASP:HA	1.94	0.50
1:C:1193:ARG:HG3	1:C:1266:PHE:CE1	2.47	0.50
1:C:1296:ASP:OD1	1:C:1297:THR:N	2.45	0.50
5:q:176:THR:HG22	5:q:181:THR:HG22	1.93	0.50
1:J:144:GLU:O	1:J:146:THR:HG23	2.12	0.50
1:J:457:PRO:HG3	1:J:537:PHE:CD2	2.47	0.50
1:A:78:ILE:O	1:A:1058:ILE:HA	2.10	0.50
1:A:574:ARG:NH2	1:A:1010:ALA:O	2.43	0.50
1:A:601:VAL:CG1	1:A:793:THR:CG2	2.88	0.50
1:C:431:LEU:CG	1:C:1333:MET:CE	2.89	0.50
1:C:954:ASP:O	1:C:958:ARG:HG2	2.12	0.50
1:C:1168:GLN:HA	1:C:1298:ASP:O	2.12	0.50
3:D:47:TYR:OH	3:D:64:LEU:CD2	2.60	0.50
5:r:216:MET:HG2	5:r:255:ARG:HB3	1.94	0.50
1:J:663:ASP:OD1	1:J:664:GLY:N	2.45	0.50
1:J:946:PRO:HG3	1:J:973:PHE:CD1	2.47	0.50
1:A:764:GLU:HB2	1:A:765:PRO:HD2	1.94	0.50
1:C:122:LYS:CD	5:r:79:ASN:CG	2.72	0.50
1:C:633:ARG:NH1	1:C:870:THR:HG21	2.19	0.50
1:C:1152:THR:HB	1:C:1153:PHE:CD1	2.47	0.50
1:J:443:VAL:O	1:J:446:LEU:HG	2.11	0.49
1:J:1212:LYS:HB3	1:J:1219:GLU:OE1	2.12	0.49
2:4:243:LEU:HB3	3:D:74:ARG:HH11	1.77	0.49
5:r:71:THR:CG2	5:r:83:LEU:HB3	2.42	0.49
1:J:118:LYS:CD	1:C:32:PHE:CD1	2.95	0.49
1:J:1121:VAL:HG12	1:J:1132:ARG:NH1	2.27	0.49

Continued on next page...

Continued from previous page...

Atom-1	Atom-2	Interatomic distance (Å)	Clash overlap (Å)
1:J:763:ASP:O	1:J:764:GLU:O	2.29	0.49
1:A:17:THR:HG21	1:C:95:VAL:HG21	1.94	0.49
1:A:343:SER:HA	1:A:346:GLN:CB	2.43	0.49
1:A:1020:LEU:HD21	1:A:1032:PHE:CZ	2.46	0.49
1:A:1291:ASP:HB3	1:A:1316:ARG:NH2	2.27	0.49
5:r:225:GLU:OE1	5:r:227:SER:N	2.42	0.49
1:A:687:ILE:CD1	1:A:1006:MET:SD	2.95	0.49
1:A:1327:THR:HG22	1:A:1355:VAL:HG13	1.94	0.49
1:C:535:PRO:O	1:C:555:ARG:NH2	2.44	0.49
2:5:55:GLU:HA	2:5:58:LEU:HD12	1.95	0.49
1:J:400:TYR:HE1	1:J:573:LEU:HD12	1.76	0.49
1:J:638:MET:HE1	1:J:642:ARG:HD2	1.95	0.49
1:C:227:LEU:O	1:C:1096:VAL:HB	2.13	0.49
1:C:397:VAL:HG22	1:C:428:ALA:CB	2.43	0.49
1:C:647:PHE:HD2	1:C:653:LEU:HD13	1.78	0.49
1:J:270:SER:OG	1:J:365:LYS:HG3	2.13	0.49
1:J:790:PRO:CG	1:J:942:PHE:CE2	2.93	0.49
1:A:231:ASN:HD21	1:A:1099:VAL:HB	1.77	0.49
1:A:812:PHE:HB2	3:D:65:LEU:HD21	1.93	0.49
1:C:1244:TYR:HB2	1:C:1266:PHE:CD2	2.38	0.49
1:J:15:ILE:HD12	1:J:16:PRO:HD2	1.95	0.49
1:J:485:GLN:OE1	1:J:913:ARG:NH2	2.46	0.49
1:J:651:TYR:CE2	1:J:781:GLN:HG2	2.48	0.49
1:A:538:ASP:OD1	1:A:539:PHE:N	2.46	0.49
1:J:129:PHE:CZ	1:J:1075:TYR:HD2	2.30	0.49
1:J:132:SER:O	1:J:136:LEU:HD12	2.13	0.49
1:J:397:VAL:HG22	1:J:428:ALA:CB	2.42	0.49
1:J:924:VAL:O	1:J:925:THR:HG23	2.12	0.49
1:A:967:HIS:NE2	1:A:969:HIS:HE1	2.11	0.49
1:C:710:LEU:O	1:C:782:LYS:NZ	2.33	0.49
1:C:748:HIS:O	1:C:756:ARG:NH1	2.46	0.49
1:C:1056:SER:HG	1:C:1084:VAL:CG2	2.23	0.49
4:p:172:TYR:OH	4:p:174:THR:CG2	2.60	0.49
1:J:177:HIS:ND1	1:J:376:TYR:OH	2.27	0.49
1:A:638:MET:HB2	1:A:646:VAL:HG21	1.95	0.49
1:C:371:ASN:OD1	1:C:372:LEU:N	2.45	0.49
1:C:524:VAL:HG11	1:C:1218:ARG:O	2.12	0.49
1:C:565:LEU:HD22	1:C:1177:THR:HB	1.94	0.49
1:C:1154:GLY:HA2	1:C:1257:LYS:HD3	1.93	0.49
1:C:1291:ASP:OD1	1:C:1291:ASP:N	2.45	0.49
2:5:41:CYS:SG	2:5:55:GLU:HG3	2.52	0.49

Continued on next page...

Continued from previous page...

Atom-1	Atom-2	Interatomic distance (Å)	Clash overlap (Å)
5:r:108:LEU:HD11	5:r:290:VAL:CG2	2.42	0.49
5:r:108:LEU:HD11	5:r:290:VAL:HG21	1.94	0.49
1:J:126:THR:OG1	5:q:40:LEU:HD22	2.13	0.49
1:J:448:THR:HG23	1:J:1111:GLN:O	2.10	0.49
1:J:698:LEU:O	1:J:699:ALA:HB3	2.12	0.49
1:A:1278:LEU:O	1:A:1282:ILE:HG23	2.13	0.49
1:C:553:THR:HG23	1:C:910:PHE:CE1	2.48	0.49
1:C:994:TYR:OH	1:C:1007:THR:HG21	2.13	0.49
2:5:150:GLN:HG2	2:5:150:GLN:O	2.12	0.49
2:5:225:LEU:O	2:5:229:GLN:NE2	2.45	0.49
2:6:121:ASP:HB3	2:6:214:ARG:HH12	1.77	0.49
4:p:234:ARG:NE	5:q:206:MET:CG	2.75	0.49
5:q:32:VAL:HG22	5:q:134:LEU:HD13	1.94	0.49
1:A:158:HIS:O	1:A:162:ARG:HG3	2.12	0.48
1:A:603:SER:OG	1:A:644:LEU:HD22	2.13	0.48
1:A:976:PRO:HD2	1:A:979:PHE:HD2	1.77	0.48
1:A:1044:VAL:HG23	1:A:1099:VAL:HA	1.95	0.48
1:C:853:VAL:HB	1:C:857:LEU:HD23	1.94	0.48
4:p:182:LEU:HB2	5:q:4:MET:SD	2.53	0.48
5:r:62:ARG:HH22	5:r:284:GLU:HG3	1.78	0.48
1:J:924:VAL:HG12	1:J:925:THR:HG23	1.94	0.48
1:C:273:MET:CE	1:C:1047:LEU:HD21	2.44	0.48
1:C:362:LEU:HD22	1:C:367:VAL:HG21	1.94	0.48
1:C:534:HIS:ND1	1:C:1239:LEU:HD22	2.25	0.48
1:C:646:VAL:HG12	1:C:647:PHE:HD1	1.70	0.48
1:J:7:LEU:HD13	1:J:12:LYS:HD3	1.83	0.48
1:J:768:VAL:HG23	1:J:918:TYR:OH	2.13	0.48
1:J:941:ARG:CG	1:J:992:SER:HB3	2.40	0.48
1:J:1173:GLU:O	1:J:1244:TYR:OH	2.20	0.48
1:A:93:PHE:CE1	1:A:118:LYS:HG2	2.45	0.48
1:A:1065:THR:HG22	4:p:40:HIS:HD2	1.77	0.48
1:C:646:VAL:CG1	1:C:647:PHE:CD1	2.86	0.48
1:C:718:PRO:HD3	1:C:786:LEU:CG	2.42	0.48
1:C:867:ASP:OD1	1:C:868:ALA:N	2.46	0.48
1:C:1122:TYR:HB2	1:C:1128:ASP:HB2	1.94	0.48
2:6:217:TRP:NE1	2:6:221:GLU:OE1	2.46	0.48
2:4:115:ASP:OD1	2:4:116:THR:N	2.46	0.48
4:p:172:TYR:OH	4:p:179:ARG:NH2	2.45	0.48
5:q:190:ASP:HB3	5:q:192:HIS:HD2	1.78	0.48
1:J:1168:GLN:NE2	1:J:1294:ARG:O	2.42	0.48
1:A:9:LEU:HD13	1:A:45:ARG:HG3	1.90	0.48

Continued on next page...

Continued from previous page...

Atom-1	Atom-2	Interatomic distance (Å)	Clash overlap (Å)
1:C:382:LYS:HD3	1:C:1309:GLN:HG3	1.94	0.48
2:4:108:VAL:HA	2:4:111:ARG:HG3	1.95	0.48
4:p:179:ARG:NH1	4:p:259:ILE:HB	2.29	0.48
4:p:181:ARG:NH2	5:q:5:GLU:OE2	2.46	0.48
1:J:184:LEU:HD23	1:J:1048:LEU:HD13	1.96	0.48
1:A:231:ASN:ND2	1:A:1099:VAL:HB	2.28	0.48
1:A:663:ASP:OD1	1:A:664:GLY:N	2.46	0.48
5:r:114:LEU:HB2	5:r:136:TRP:CZ3	2.47	0.48
1:J:231:ASN:HD21	1:J:1099:VAL:CA	2.27	0.48
1:J:431:LEU:CG	1:J:1333:MET:HE2	2.43	0.48
1:J:535:PRO:HB3	1:J:1232:TRP:CH2	2.48	0.48
1:C:83:LEU:HD11	1:C:1058:ILE:HG22	1.89	0.48
2:6:206:THR:O	2:6:210:ILE:HG12	2.14	0.48
2:4:60:LEU:HB3	2:4:268:LEU:HD22	1.94	0.48
4:p:220:ARG:NH1	5:q:199:THR:OG1	2.29	0.48
5:q:103:GLU:CG	5:q:178:ARG:HH12	2.26	0.48
1:J:80:PHE:HB3	1:J:1058:ILE:CG2	2.43	0.48
1:J:397:VAL:HG22	1:J:428:ALA:HB2	1.95	0.48
1:A:397:VAL:HG22	1:A:428:ALA:CB	2.44	0.48
1:C:186:LYS:HZ3	1:C:1055:THR:CG2	2.14	0.48
1:C:1068:GLU:HG2	1:C:1070:ASP:H	1.79	0.48
4:p:69:ARG:HD2	4:p:79:HIS:CG	2.49	0.48
4:p:151:ARG:HH21	5:r:305:LYS:HE2	1.78	0.48
1:J:76:HIS:HE1	1:J:78:ILE:HD11	1.79	0.48
1:C:440:ILE:HB	1:C:1108:VAL:HG11	1.96	0.48
1:C:448:THR:HG22	1:C:1113:LEU:HB2	1.95	0.48
1:C:633:ARG:HH12	1:C:870:THR:HB	1.78	0.48
1:C:681:LEU:HD22	1:C:783:VAL:HG12	1.96	0.48
1:C:1211:THR:O	1:C:1215:TYR:HB2	2.14	0.48
1:C:1271:ILE:HD12	1:C:1274:ALA:HB3	1.95	0.48
2:5:84:CYS:O	2:5:109:LEU:HD21	2.14	0.48
2:4:208:ARG:O	2:4:212:ASN:HB2	2.14	0.48
4:p:66:LEU:HD11	4:p:251:LEU:HD21	1.95	0.48
1:J:120:SER:HB3	1:J:1084:VAL:HG12	1.94	0.48
1:A:607:PRO:HG3	1:A:638:MET:HE2	1.94	0.48
2:5:245:PHE:CE2	2:5:277:ILE:HD11	2.48	0.48
4:p:236:THR:HG22	4:p:237:ARG:HG2	1.95	0.48
1:J:228:PHE:CG	1:J:1099:VAL:HG23	2.45	0.48
1:A:425:PRO:HB3	1:A:1328:THR:CG2	2.43	0.48
1:A:895:VAL:HB	1:A:914:GLN:HB2	1.96	0.48
1:A:1123:ARG:HE	1:A:1123:ARG:HB2	1.38	0.48

Continued on next page...

Continued from previous page...

Atom-1	Atom-2	Interatomic distance (Å)	Clash overlap (Å)
1:C:102:SER:OG	1:C:103:GLY:N	2.46	0.48
1:C:794:ASN:ND2	1:C:1000:ASN:HD21	2.12	0.48
1:C:1326:SER:O	1:C:1355:VAL:HA	2.13	0.48
5:q:10:CYS:HB3	5:q:81:ILE:HB	1.96	0.48
5:q:53:ASP:OD2	5:q:60:ARG:NH1	2.47	0.48
5:q:149:ARG:O	5:q:153:MET:HG3	2.14	0.48
1:J:114:ILE:HG22	1:C:35:LEU:HD11	1.96	0.47
1:J:1004:SER:HA	1:J:1007:THR:HG22	1.95	0.47
1:A:597:PHE:CE1	1:A:648:ALA:HB1	2.49	0.47
1:C:287:LEU:O	1:C:291:ILE:HG13	2.13	0.47
3:Z:68:VAL:O	3:Z:71:SER:OG	2.27	0.47
4:p:234:ARG:HH12	5:q:210:LEU:HD11	1.78	0.47
5:q:37:ARG:HH22	5:q:85:VAL:HG11	1.78	0.47
1:J:21:THR:H	1:A:200:ALA:HB1	1.78	0.47
1:J:410:VAL:O	1:J:412:SER:N	2.47	0.47
1:J:598:LYS:CD	1:J:1000:ASN:CB	2.74	0.47
1:J:1221:ASP:OD1	1:J:1222:ALA:N	2.46	0.47
1:A:741:PRO:HG3	2:5:160:LYS:HE2	1.96	0.47
2:6:92:TYR:HE2	5:r:251:ARG:HH11	1.62	0.47
2:4:50:THR:OG1	2:4:283:PRO:O	2.27	0.47
5:q:218:TYR:CD1	5:r:158:LEU:CD1	2.79	0.47
1:J:2:GLU:OE1	1:A:90:LYS:CD	2.63	0.47
1:J:94:HIS:HD2	1:J:115:MET:HE3	1.79	0.47
1:J:431:LEU:CG	1:J:1333:MET:CE	2.92	0.47
1:A:21:THR:CG2	1:C:200:ALA:HB2	2.39	0.47
1:A:941:ARG:CG	1:A:992:SER:HB3	2.42	0.47
1:C:359:VAL:HG23	1:C:361:ARG:HH12	1.80	0.47
1:J:210:ILE:O	1:J:213:SER:OG	2.26	0.47
1:J:431:LEU:HA	1:J:436:ALA:O	2.15	0.47
1:J:1214:ILE:HG21	1:J:1272:ILE:HD11	1.96	0.47
1:C:801:GLY:HA3	1:C:890:VAL:HG11	1.97	0.47
2:6:88:ALA:HA	2:6:106:LEU:HD22	1.96	0.47
3:Z:29:PRO:HG2	3:Z:32:ILE:HG12	1.96	0.47
4:p:70:MET:HE2	4:p:80:LEU:HB3	1.96	0.47
5:q:36:GLN:HG3	5:q:38:LEU:HG	1.96	0.47
1:J:703:LEU:HA	1:J:703:LEU:HD12	1.72	0.47
1:A:970:ASP:OD1	1:A:993:ARG:HA	2.15	0.47
1:C:177:HIS:CE1	1:C:384:PRO:HD3	2.49	0.47
1:C:344:LEU:HD21	1:C:1086:MET:SD	2.54	0.47
2:6:136:ALA:O	2:6:140:VAL:HG23	2.14	0.47
2:4:164:VAL:HA	2:4:167:ILE:HG22	1.96	0.47

Continued on next page...

Continued from previous page...

Atom-1	Atom-2	Interatomic distance (Å)	Clash overlap (Å)
4:p:65:ALA:O	4:p:135:VAL:HG23	2.14	0.47
1:C:408:THR:HG23	1:C:1350:HIS:HA	1.97	0.47
1:C:601:VAL:HG12	1:C:601:VAL:O	2.13	0.47
1:C:734:ALA:HB2	1:C:766:LEU:HD11	1.96	0.47
1:J:83:LEU:HD23	1:J:1080:ASN:HD21	1.79	0.47
1:J:400:TYR:CE1	1:J:573:LEU:HD12	2.50	0.47
1:J:796:ARG:O	1:J:945:ASN:ND2	2.41	0.47
1:J:1196:ALA:HB3	1:J:1222:ALA:HB3	1.97	0.47
1:J:1239:LEU:HD12	1:J:1239:LEU:C	2.38	0.47
1:A:682:ARG:HD3	1:A:682:ARG:HA	1.69	0.47
1:A:820:MET:HE3	1:A:820:MET:HB2	1.77	0.47
1:A:967:HIS:NE2	1:A:969:HIS:CE1	2.83	0.47
1:C:8:GLU:CB	1:C:45:ARG:HD3	2.43	0.47
1:C:19:PHE:HZ	1:C:23:VAL:H	1.27	0.47
1:C:78:ILE:O	1:C:1058:ILE:HA	2.14	0.47
1:C:431:LEU:HD11	1:C:1337:LEU:HD21	1.97	0.47
1:C:431:LEU:HD22	1:C:436:ALA:C	2.40	0.47
1:C:514:GLN:CB	1:C:993:ARG:HH21	1.98	0.47
1:C:694:ASN:HD22	1:C:704:SER:HB3	1.78	0.47
1:C:1004:SER:HA	1:C:1007:THR:HG22	1.95	0.47
2:6:246:ASP:OD2	2:6:281:SER:HB2	2.12	0.47
4:p:234:ARG:CZ	5:q:206:MET:CG	2.92	0.47
5:q:51:PHE:CD1	5:q:64:LEU:HD23	2.50	0.47
5:q:62:ARG:O	5:q:66:ARG:HG3	2.15	0.47
5:q:192:HIS:CD2	5:q:192:HIS:H	2.31	0.47
5:r:31:VAL:HG21	5:r:137:ILE:HD11	1.97	0.47
5:r:51:PHE:HE2	5:r:68:MET:SD	2.38	0.47
5:r:290:VAL:HA	5:r:302:CYS:HA	1.95	0.47
1:J:667:PRO:HD2	1:J:670:LEU:HD12	1.97	0.47
1:J:718:PRO:CG	1:J:786:LEU:HD23	2.45	0.47
1:J:718:PRO:HG2	1:J:943:TYR:HE2	1.80	0.47
1:A:390:ASP:O	1:A:391:LEU:HD12	2.15	0.47
1:A:434:ASP:HA	1:A:1367:LEU:HD11	1.96	0.47
1:A:1212:LYS:HB3	1:A:1219:GLU:OE1	2.15	0.47
1:A:1244:TYR:HB2	1:A:1266:PHE:CD2	2.49	0.47
2:4:276:ASP:OD2	3:D:49:ARG:NH2	2.48	0.47
4:p:68:ILE:HG12	4:p:82:ILE:O	2.15	0.47
4:p:249:GLN:OE1	4:p:286:PHE:CZ	2.67	0.47
5:r:60:ARG:HG2	5:r:196:ASP:CG	2.40	0.47
1:J:177:HIS:O	1:J:181:GLN:HG2	2.14	0.47
1:J:1069:ARG:NH1	1:J:1069:ARG:CG	2.73	0.47

Continued on next page...

Continued from previous page...

Atom-1	Atom-2	Interatomic distance (Å)	Clash overlap (Å)
1:A:270:SER:HG	1:A:365:LYS:HG2	1.80	0.47
1:A:280:MET:HE2	1:A:280:MET:HA	1.97	0.47
1:A:408:THR:HG23	1:A:1350:HIS:HA	1.97	0.47
1:A:734:ALA:CB	1:A:766:LEU:HD11	2.44	0.47
1:A:1105:ASP:N	1:A:1168:GLN:O	2.45	0.47
1:C:192:VAL:O	1:C:196:LEU:HG	2.14	0.47
1:C:1233:ALA:HA	1:C:1238:CYS:SG	2.55	0.47
1:C:1325:LEU:HD22	1:C:1344:PHE:CD2	2.49	0.47
4:p:68:ILE:HG22	4:p:131:THR:HA	1.97	0.47
1:J:425:PRO:HB3	1:J:1328:THR:HG21	1.97	0.47
1:A:452:PRO:HG3	1:A:1122:TYR:CE1	2.50	0.47
1:A:1109:ARG:HD2	1:A:1169:LYS:HD2	1.95	0.47
1:A:1365:SER:OG	1:A:1366:MET:N	2.48	0.47
1:C:19:PHE:CE1	1:C:21:THR:O	2.68	0.47
1:C:175:LEU:HD11	1:C:1081:ILE:CD1	2.43	0.47
1:C:504:GLU:HG2	1:C:966:TYR:OH	2.15	0.47
2:4:24:THR:HG21	2:4:69:HIS:CG	2.49	0.47
3:D:33:SER:HB2	3:D:36:THR:CB	2.45	0.47
5:q:160:ARG:HH22	5:r:261:PRO:HA	1.80	0.47
1:A:739:LEU:CD1	1:A:744:ILE:HG21	2.44	0.46
1:C:880:PHE:HE1	3:E:65:LEU:HG	1.80	0.46
1:C:1141:GLN:HA	5:q:233:LYS:CE	2.46	0.46
1:C:1290:LYS:HD3	1:C:1312:GLU:HG2	1.97	0.46
4:p:62:GLN:HG3	4:p:264:LEU:HD22	1.97	0.46
5:q:4:MET:HE3	5:q:37:ARG:HD3	1.96	0.46
5:q:7:ASN:OD1	5:q:74:ARG:NH2	2.48	0.46
1:J:83:LEU:HD23	1:J:1080:ASN:ND2	2.23	0.46
1:J:252:ASP:OD1	1:J:253:SER:N	2.48	0.46
1:J:322:LEU:HD21	1:J:325:PHE:CD1	2.51	0.46
1:J:371:ASN:HD21	1:J:373:ARG:HB3	1.80	0.46
1:J:710:LEU:HD21	1:J:783:VAL:HG22	1.97	0.46
1:J:740:ASN:N	1:J:741:PRO:HD2	2.31	0.46
1:J:754:VAL:HB	3:Z:50:MET:HE1	1.97	0.46
1:J:819:LEU:HD11	3:Z:32:ILE:CD1	2.45	0.46
1:J:1083:THR:O	1:J:1083:THR:OG1	2.30	0.46
1:A:853:VAL:HG13	1:A:873:LEU:HD21	1.96	0.46
1:C:94:HIS:ND1	1:C:94:HIS:O	2.48	0.46
2:6:19:PHE:HE2	2:6:26:LYS:HZ3	1.50	0.46
2:6:41:CYS:SG	2:6:55:GLU:HG3	2.55	0.46
5:r:104:LYS:HB3	5:r:291:CYS:O	2.15	0.46
1:J:27:ALA:CB	1:J:35:LEU:CD2	2.88	0.46

Continued on next page...

Continued from previous page...

Atom-1	Atom-2	Interatomic distance (Å)	Clash overlap (Å)
1:J:231:ASN:OD1	1:J:1098:TYR:HE1	1.90	0.46
1:J:682:ARG:HA	1:J:685:THR:HG22	1.96	0.46
1:J:764:GLU:CG	1:J:765:PRO:CD	2.50	0.46
1:J:942:PHE:HZ	1:J:995:SER:HB2	1.79	0.46
1:J:1109:ARG:HD3	1:J:1169:LYS:CE	2.45	0.46
1:A:147:ILE:O	1:A:151:ILE:HG12	2.15	0.46
1:A:342:ASP:OD1	1:A:342:ASP:N	2.47	0.46
1:A:1057:VAL:HG12	1:A:1083:THR:HG22	1.95	0.46
1:C:197:VAL:O	1:C:197:VAL:HG12	2.14	0.46
1:C:1015:ILE:O	1:C:1015:ILE:CG2	2.54	0.46
5:q:218:TYR:CZ	5:r:158:LEU:HD11	2.48	0.46
1:J:3:ASN:HD21	1:J:6:ALA:HB2	1.79	0.46
1:J:80:PHE:CB	1:J:1058:ILE:CG2	2.93	0.46
1:J:184:LEU:HD23	1:J:184:LEU:HA	1.81	0.46
1:J:275:SER:CB	1:J:1047:LEU:HD13	2.40	0.46
1:J:450:CYS:SG	1:J:1131:ILE:HD12	2.55	0.46
1:A:1344:PHE:H	1:A:1364:GLN:HE22	1.60	0.46
1:C:7:LEU:CD1	1:C:12:LYS:CD	2.65	0.46
1:C:475:MET:SD	1:C:1218:ARG:NH1	2.88	0.46
1:C:518:VAL:HB	1:C:1179:VAL:HG11	1.97	0.46
1:C:805:LYS:H	1:C:889:HIS:HE1	1.63	0.46
1:C:1143:LEU:O	5:r:273:VAL:HG21	2.16	0.46
1:C:1350:HIS:C	1:C:1352:GLY:H	2.22	0.46
1:C:1366:MET:HE2	1:C:1366:MET:HB3	1.62	0.46
2:6:246:ASP:OD1	2:6:247:SER:N	2.48	0.46
1:J:254:ILE:HD12	1:J:1086:MET:HA	1.97	0.46
1:J:1193:ARG:HB2	1:J:1266:PHE:HE1	1.80	0.46
1:A:207:LEU:HD13	1:A:212:ARG:N	2.30	0.46
1:A:344:LEU:HD23	1:A:344:LEU:HA	1.68	0.46
2:5:35:PRO:O	2:5:39:LYS:HG2	2.16	0.46
2:5:115:ASP:HA	2:6:93:THR:HG21	1.97	0.46
2:4:6:ILE:HG22	2:4:284:GLN:HB3	1.97	0.46
2:4:73:LEU:HD21	2:4:213:VAL:HG11	1.98	0.46
1:J:621:VAL:O	1:J:625:LEU:HG	2.16	0.46
1:J:1347:SER:C	1:J:1348:GLU:HG3	2.41	0.46
1:A:913:ARG:HH12	1:A:981:HIS:CD2	2.09	0.46
1:A:1058:ILE:HG13	1:A:1082:ASN:HB2	1.96	0.46
1:C:504:GLU:HB2	1:C:963:PHE:HE2	1.81	0.46
1:C:666:LEU:HD12	1:C:666:LEU:HA	1.84	0.46
4:p:175:TRP:CZ3	4:p:222:LYS:HB2	2.49	0.46
5:q:37:ARG:NH2	5:q:85:VAL:HG11	2.30	0.46

Continued on next page...

Continued from previous page...

Atom-1	Atom-2	Interatomic distance (Å)	Clash overlap (Å)
5:r:42:LYS:HE3	5:r:44:TYR:HD2	1.79	0.46
1:J:560:ASN:HA	1:J:990:PRO:HG2	1.96	0.46
1:J:687:ILE:HG22	1:J:1006:MET:HE1	1.91	0.46
1:J:808:LEU:CD2	1:J:886:VAL:HG21	2.46	0.46
1:A:464:PHE:CD1	1:A:533:LEU:HD11	2.49	0.46
1:C:408:THR:HG22	1:C:411:GLU:HB2	1.98	0.46
2:6:117:ASP:OD2	2:6:119:ARG:NH2	2.49	0.46
2:4:2:SER:OG	2:4:272:ILE:HG21	2.16	0.46
5:r:34:ILE:HG22	5:r:36:GLN:H	1.81	0.46
1:J:382:LYS:HG3	1:J:383:ASP:N	2.31	0.46
1:J:604:PRO:C	1:J:606:TYR:H	2.24	0.46
1:A:434:ASP:OD1	1:A:434:ASP:N	2.48	0.46
1:A:461:LEU:HD13	1:A:552:CYS:HB2	1.98	0.46
1:A:1021:VAL:O	1:A:1025:LYS:HD3	2.16	0.46
1:C:269:ILE:HD11	1:C:296:VAL:HG22	1.98	0.46
1:C:638:MET:HB3	1:C:638:MET:HE3	1.56	0.46
1:C:1044:VAL:HG12	1:C:1045:ASP:N	2.31	0.46
4:p:131:THR:OG1	4:p:249:GLN:NE2	2.47	0.46
5:q:8:ILE:CG2	5:q:41:ILE:CD1	2.81	0.46
5:q:46:LEU:HD23	5:q:46:LEU:HA	1.70	0.46
5:q:111:LEU:HD22	5:q:146:ILE:HG21	1.97	0.46
5:r:174:THR:O	5:r:174:THR:OG1	2.31	0.46
1:J:139:LEU:HD22	1:J:160:VAL:HG21	1.98	0.46
1:J:303:GLY:CA	1:J:348:GLY:HA3	2.46	0.46
1:J:544:GLU:CD	1:J:549:VAL:HG21	2.41	0.46
1:C:147:ILE:O	1:C:151:ILE:HG12	2.16	0.46
1:C:795:ASN:ND2	1:C:942:PHE:CE1	2.83	0.46
2:5:206:THR:O	2:5:210:ILE:HG12	2.16	0.46
2:4:10:ARG:O	2:4:14:VAL:HG23	2.16	0.46
1:J:118:LYS:HD3	1:C:32:PHE:CD1	2.50	0.46
1:A:698:LEU:HB2	1:A:706:TYR:HE2	1.80	0.46
1:A:949:CYS:SG	1:A:956:ILE:HG21	2.55	0.46
1:C:242:PHE:HD2	1:C:243:LEU:HD23	1.81	0.46
1:C:1043:GLU:O	1:C:1044:VAL:HG23	2.16	0.46
5:r:125:LEU:HD23	5:r:132:LEU:HB2	1.98	0.46
1:J:390:ASP:O	1:J:391:LEU:HD12	2.15	0.45
1:J:682:ARG:HA	1:J:682:ARG:HD3	1.79	0.45
1:J:798:CYS:SG	1:J:799:GLY:N	2.89	0.45
1:A:18:ASP:O	1:A:19:PHE:HD1	1.98	0.45
1:A:431:LEU:HG	1:A:1333:MET:HE1	1.98	0.45
1:A:543:GLN:OE1	1:A:548:THR:HG22	2.16	0.45

Continued on next page...

Continued from previous page...

Atom-1	Atom-2	Interatomic distance (Å)	Clash overlap (Å)
1:A:766:LEU:HD21	1:A:893:LEU:CD2	2.34	0.45
1:C:341:ASN:OD1	1:C:345:SER:HB3	2.15	0.45
1:C:698:LEU:HD11	1:C:1130:TRP:CD1	2.52	0.45
1:C:1158:GLU:OE1	1:C:1299:THR:HG21	2.16	0.45
2:5:152:GLU:O	2:5:153:PRO:C	2.55	0.45
5:r:127:LEU:O	5:r:130:TRP:HB3	2.16	0.45
1:J:118:LYS:CE	1:C:32:PHE:HE1	2.29	0.45
1:A:795:ASN:ND2	1:A:942:PHE:CE1	2.83	0.45
1:C:360:ILE:HG22	1:C:362:LEU:CD1	2.46	0.45
1:C:1043:GLU:O	1:C:1044:VAL:CG2	2.65	0.45
2:5:67:ARG:O	2:5:70:ASN:HB2	2.16	0.45
2:6:246:ASP:OD2	2:6:281:SER:CA	2.64	0.45
1:J:597:PHE:CZ	1:J:601:VAL:HG21	2.51	0.45
1:J:601:VAL:HG12	1:J:601:VAL:O	2.16	0.45
1:A:625:LEU:HD23	3:D:75:ARG:NH1	2.31	0.45
1:A:1347:SER:O	1:A:1348:GLU:HG3	2.15	0.45
1:A:1350:HIS:O	1:A:1352:GLY:N	2.38	0.45
1:C:515:ASP:OD1	1:C:515:ASP:N	2.49	0.45
1:C:740:ASN:N	1:C:741:PRO:HD2	2.31	0.45
1:C:891:LYS:HE2	1:C:891:LYS:HB3	1.76	0.45
1:C:1042:PHE:CD1	1:C:1102:VAL:HG22	2.50	0.45
1:C:1217:HIS:CE1	1:C:1228:THR:HG1	2.32	0.45
2:5:23:LEU:HD21	2:5:62:TYR:HE1	1.81	0.45
2:5:36:LYS:HE3	2:5:40:LYS:HE2	1.97	0.45
2:6:145:VAL:HG22	2:6:152:GLU:HG2	1.99	0.45
2:4:243:LEU:HD13	3:D:74:ARG:NH1	2.31	0.45
1:J:76:HIS:O	1:J:78:ILE:HG13	2.17	0.45
1:J:207:LEU:HD13	1:J:212:ARG:HG3	1.90	0.45
1:A:651:TYR:CD2	1:A:781:GLN:HG2	2.51	0.45
1:C:578:ILE:HG12	1:C:1028:ILE:HD12	1.99	0.45
2:5:194:THR:O	2:5:198:ASN:ND2	2.50	0.45
1:J:341:ASN:OD1	1:J:345:SER:HB3	2.16	0.45
1:J:1350:HIS:C	1:J:1352:GLY:H	2.23	0.45
1:A:703:LEU:HA	1:A:703:LEU:HD12	1.69	0.45
1:A:883:VAL:O	1:A:886:VAL:HG23	2.17	0.45
1:C:22:HIS:O	1:C:25:THR:N	2.47	0.45
1:C:293:LYS:HB2	1:C:293:LYS:HE3	1.82	0.45
1:C:574:ARG:O	1:C:577:GLU:HB2	2.16	0.45
1:C:1065:THR:HA	5:r:4:MET:SD	2.57	0.45
2:6:274:ASP:O	2:6:277:ILE:HG22	2.16	0.45
5:q:160:ARG:HH22	5:r:261:PRO:CA	2.30	0.45

Continued on next page...

Continued from previous page...

Atom-1	Atom-2	Interatomic distance (Å)	Clash overlap (Å)
1:J:35:LEU:CD1	1:A:116:VAL:CG1	2.79	0.45
1:J:498:PHE:O	1:J:501:VAL:HG22	2.17	0.45
1:J:628:ARG:NH2	3:Z:75:ARG:HH12	2.14	0.45
1:J:805:LYS:H	1:J:889:HIS:HE1	1.64	0.45
1:J:1237:GLY:O	1:J:1238:CYS:O	2.33	0.45
1:J:1271:ILE:HD12	1:J:1271:ILE:HA	1.81	0.45
1:A:431:LEU:HG	1:A:1333:MET:CE	2.46	0.45
1:C:534:HIS:CD2	1:C:537:PHE:CD1	3.04	0.45
1:C:1285:TYR:CB	1:C:1317:LEU:CD2	2.84	0.45
2:5:32:GLU:OE2	2:5:227:ARG:CZ	2.65	0.45
2:4:32:GLU:C	2:4:32:GLU:CD	2.84	0.45
1:J:486:GLU:HG2	1:J:487:PRO:HD2	1.98	0.45
1:J:1168:GLN:HA	1:J:1298:ASP:O	2.16	0.45
1:A:21:THR:H	1:C:200:ALA:HB1	1.82	0.45
1:A:30:GLU:HB3	1:C:1280:LYS:HD3	1.98	0.45
1:C:122:LYS:HG2	1:C:1082:ASN:HD21	1.81	0.45
1:C:247:ALA:HB1	1:C:365:LYS:HD3	1.98	0.45
1:C:431:LEU:HG	1:C:1333:MET:HE1	1.97	0.45
1:C:731:GLN:HB3	1:C:738:PRO:HB3	1.97	0.45
1:C:941:ARG:HE	1:C:941:ARG:HB2	1.61	0.45
5:r:278:LEU:O	5:r:282:ILE:HG12	2.17	0.45
1:J:273:MET:CE	1:J:1047:LEU:HD21	2.47	0.45
1:J:495:ILE:HD13	1:J:937:VAL:HA	1.99	0.45
1:J:746:ALA:O	1:J:767:PHE:HA	2.17	0.45
1:A:749:HIS:CD2	1:A:769:ASP:OD1	2.69	0.45
1:A:853:VAL:CG1	1:A:873:LEU:CD2	2.94	0.45
1:C:202:LEU:HD12	1:C:203:ALA:N	2.31	0.45
1:C:388:ASN:OD1	1:C:1043:GLU:CD	2.60	0.45
2:4:66:LEU:HB3	2:4:217:TRP:HZ3	1.78	0.45
2:4:211:MET:O	2:4:215:ARG:HG2	2.16	0.45
4:p:182:LEU:HD12	4:p:254:CYS:O	2.17	0.45
1:J:647:PHE:O	1:J:654:VAL:CG2	2.65	0.45
1:J:953:SER:HB2	1:J:956:ILE:HD12	1.99	0.45
1:J:1218:ARG:HA	1:J:1218:ARG:HD2	1.80	0.45
1:A:78:ILE:HB	1:A:1058:ILE:HG22	1.99	0.45
1:A:681:LEU:HB3	1:A:780:LEU:HD22	1.99	0.45
1:A:746:ALA:O	1:A:767:PHE:HA	2.17	0.45
1:C:2:GLU:OE1	1:C:34:ALA:HB3	2.17	0.45
1:C:344:LEU:CD2	1:C:1086:MET:SD	3.05	0.45
1:C:651:TYR:CD2	1:C:781:GLN:HG2	2.52	0.45
1:C:1296:ASP:OD1	1:C:1297:THR:HG23	2.17	0.45

Continued on next page...

Continued from previous page...

Atom-1	Atom-2	Interatomic distance (Å)	Clash overlap (Å)
2:6:107:ALA:O	2:6:111:ARG:HG3	2.17	0.45
2:4:136:ALA:HB2	2:4:200:VAL:HG11	1.99	0.45
4:p:140:LEU:HD12	4:p:140:LEU:HA	1.76	0.45
4:p:249:GLN:OE1	4:p:286:PHE:CD2	2.70	0.45
5:q:12:PHE:HA	5:q:43:HIS:HB3	1.99	0.45
1:J:94:HIS:CB	1:C:12:LYS:HE3	2.43	0.45
1:A:132:SER:OG	1:A:135:CYS:SG	2.72	0.45
1:C:5:SER:HA	1:C:8:GLU:HG3	1.99	0.45
1:C:122:LYS:HD2	5:r:79:ASN:CG	2.30	0.45
1:C:273:MET:CE	1:C:1047:LEU:HD11	2.46	0.45
1:C:633:ARG:NH1	1:C:870:THR:HB	2.32	0.45
1:C:862:GLU:HG3	1:C:863:ASP:N	2.32	0.45
1:C:1105:ASP:N	1:C:1168:GLN:O	2.34	0.45
4:p:190:VAL:HA	4:p:246:GLY:HA2	1.99	0.45
1:J:1044:VAL:CG1	1:J:1096:VAL:CG1	2.90	0.44
1:A:18:ASP:O	1:A:19:PHE:CD1	2.70	0.44
1:C:294:GLU:OE1	1:C:359:VAL:HG21	2.17	0.44
1:C:598:LYS:HD3	1:C:1000:ASN:HB3	1.96	0.44
2:6:60:LEU:HA	2:6:60:LEU:HD23	1.75	0.44
2:4:170:ASN:ND2	2:4:182:LYS:O	2.43	0.44
1:J:21:THR:CG2	1:A:200:ALA:CB	2.86	0.44
1:J:1265:TYR:OH	1:J:1320:GLU:O	2.27	0.44
1:A:1350:HIS:C	1:A:1352:GLY:H	2.25	0.44
1:C:79:LYS:O	1:C:304:ASN:HA	2.17	0.44
1:C:1290:LYS:CB	1:C:1310:LEU:HB3	2.47	0.44
2:4:249:TYR:CE2	3:D:67:MET:HE1	2.52	0.44
4:p:172:TYR:CE2	4:p:174:THR:HG23	2.53	0.44
5:q:138:VAL:HG23	5:q:139:PRO:O	2.17	0.44
5:q:146:ILE:HD11	5:q:184:ILE:HG12	1.98	0.44
1:J:303:GLY:HA2	1:J:348:GLY:HA3	1.98	0.44
1:J:435:ARG:N	1:J:1367:LEU:HD11	2.32	0.44
1:J:650:SER:O	1:J:654:VAL:HG23	2.17	0.44
1:A:68:THR:HG23	1:A:355:LEU:HD13	1.99	0.44
1:A:945:ASN:HD22	1:A:948:ILE:CD1	2.26	0.44
1:C:1130:TRP:CE3	1:C:1131:ILE:HD13	2.52	0.44
1:C:1239:LEU:O	1:C:1243:LEU:HB2	2.17	0.44
2:4:243:LEU:HD22	3:D:74:ARG:HD3	1.99	0.44
3:D:24:VAL:CG1	3:D:54:PHE:HZ	2.30	0.44
4:p:27:LYS:HD2	4:p:27:LYS:HA	1.68	0.44
5:q:109:CYS:O	5:q:137:ILE:HA	2.18	0.44
1:J:37:ILE:HD11	1:A:114:ILE:HD13	2.00	0.44

Continued on next page...

Continued from previous page...

Atom-1	Atom-2	Interatomic distance (Å)	Clash overlap (Å)
1:J:341:ASN:HD21	1:J:345:SER:CB	2.30	0.44
1:J:1038:ARG:NH2	1:J:1324:ILE:HD13	2.32	0.44
1:J:1069:ARG:CZ	5:q:3:ALA:HB3	2.48	0.44
1:J:1341:ALA:O	1:J:1364:GLN:NE2	2.50	0.44
1:A:35:LEU:HG	1:A:36:ARG:N	2.31	0.44
1:A:999:PRO:O	1:A:1004:SER:OG	2.36	0.44
1:C:645:LEU:HD11	1:C:674:TYR:CE2	2.52	0.44
1:C:718:PRO:HD3	1:C:786:LEU:HG	1.98	0.44
1:C:741:PRO:HB3	2:4:158:HIS:CD2	2.53	0.44
2:5:267:LEU:O	2:5:271:LEU:CG	2.58	0.44
3:D:37:HIS:CD2	3:D:40:LEU:H	2.35	0.44
4:p:173:LEU:O	4:p:205:LEU:HD23	2.17	0.44
5:q:60:ARG:HG2	5:q:192:HIS:CE1	2.52	0.44
5:r:32:VAL:HG21	5:r:73:MET:HG3	2.00	0.44
1:J:941:ARG:HE	1:J:941:ARG:HB2	1.44	0.44
1:A:148:LEU:HD12	1:A:148:LEU:HA	1.84	0.44
1:A:275:SER:OG	1:A:280:MET:HG2	2.18	0.44
1:A:713:HIS:H	1:A:713:HIS:CD2	2.35	0.44
1:C:22:HIS:O	1:C:24:LYS:N	2.51	0.44
1:C:633:ARG:HH22	1:C:870:THR:HG22	1.72	0.44
1:C:1044:VAL:CG1	1:C:1096:VAL:HG13	2.44	0.44
2:6:92:TYR:CE1	2:6:106:LEU:HD13	2.53	0.44
1:J:205:GLN:HG3	1:C:24:LYS:CE	2.47	0.44
1:J:472:GLU:HB2	1:J:475:MET:HG2	1.99	0.44
1:J:607:PRO:HG3	1:J:638:MET:HE2	1.99	0.44
1:J:1059:ILE:HD12	1:J:1079:GLN:HE22	1.82	0.44
1:A:31:MET:CE	1:C:1279:PHE:CE1	3.00	0.44
1:A:272:VAL:HG23	1:A:368:ILE:HB	1.98	0.44
1:A:1064:VAL:HA	1:A:1076:HIS:O	2.18	0.44
1:C:184:LEU:HD23	1:C:184:LEU:HA	1.74	0.44
1:C:611:TYR:O	1:C:615:VAL:HG23	2.18	0.44
1:C:646:VAL:CG1	1:C:647:PHE:H	2.29	0.44
1:C:1132:ARG:HH22	5:q:229:MET:HE1	1.82	0.44
2:6:244:SER:O	2:6:248:ASN:HB2	2.17	0.44
5:q:35:PRO:HD3	5:q:50:GLN:HE22	1.83	0.44
5:q:160:ARG:HH22	5:r:261:PRO:CB	2.31	0.44
5:q:222:LEU:HD23	5:r:202:LEU:HD11	1.99	0.44
5:r:35:PRO:HD3	5:r:50:GLN:NE2	2.33	0.44
5:r:58:TYR:CD1	5:r:114:LEU:HD21	2.52	0.44
1:J:1042:PHE:CD1	1:J:1102:VAL:HG22	2.53	0.44
1:J:1266:PHE:O	1:J:1268:THR:N	2.49	0.44

Continued on next page...

Continued from previous page...

Atom-1	Atom-2	Interatomic distance (Å)	Clash overlap (Å)
1:A:321:ILE:HD13	1:A:321:ILE:HA	1.71	0.44
1:A:1020:LEU:HD12	1:A:1020:LEU:HA	1.70	0.44
1:C:274:VAL:O	1:C:1047:LEU:HD12	2.18	0.44
1:C:425:PRO:HB3	1:C:1328:THR:CG2	2.48	0.44
1:C:504:GLU:HB2	1:C:963:PHE:CE2	2.53	0.44
1:C:790:PRO:O	1:C:995:SER:OG	2.36	0.44
2:5:52:LEU:HB2	2:5:235:LEU:HD13	1.98	0.44
2:6:171:LEU:O	2:6:212:ASN:ND2	2.50	0.44
4:p:80:LEU:HD22	4:p:117:TRP:CZ3	2.53	0.44
5:q:206:MET:HE3	5:q:206:MET:HB2	1.76	0.44
1:J:128:PRO:HB3	1:J:1076:HIS:ND1	2.33	0.44
1:J:1042:PHE:O	1:J:1044:VAL:HG23	2.17	0.44
1:J:1102:VAL:HG23	1:J:1366:MET:SD	2.58	0.44
1:J:1158:GLU:HB3	1:J:1301:TYR:OH	2.17	0.44
1:A:656:LEU:HB3	1:A:660:HIS:HD2	1.82	0.44
1:C:716:TRP:CZ2	1:C:730:VAL:HG11	2.53	0.44
4:p:13:PRO:O	4:p:16:GLU:HG2	2.18	0.44
5:q:126:THR:OG1	5:q:131:GLU:HG3	2.18	0.44
1:J:396:PRO:O	1:J:397:VAL:HG23	2.17	0.44
1:J:790:PRO:CG	1:J:942:PHE:HE2	2.30	0.44
1:J:1223:GLN:HE21	1:J:1223:GLN:HB3	1.52	0.44
1:A:278:ASN:ND2	1:A:1045:ASP:OD2	2.48	0.44
1:A:518:VAL:HB	1:A:1179:VAL:HG11	2.00	0.44
1:A:625:LEU:HD23	3:D:75:ARG:HH12	1.83	0.44
1:A:716:TRP:HZ2	1:A:730:VAL:HG11	1.83	0.44
1:C:80:PHE:HB3	1:C:1058:ILE:CG2	2.48	0.44
1:C:1217:HIS:CE1	1:C:1228:THR:OG1	2.71	0.44
2:6:26:LYS:CE	2:6:34:HIS:CE1	2.99	0.44
2:6:90:ARG:HD3	2:6:90:ARG:HA	1.40	0.44
2:4:1:MET:N	2:4:64:ARG:HH11	2.16	0.44
4:p:155:TYR:CD2	4:p:159:LYS:HG2	2.52	0.44
1:J:64:VAL:HG12	1:J:65:TYR:N	2.33	0.43
1:A:241:LYS:HA	1:A:244:THR:HG22	1.99	0.43
1:A:410:VAL:O	1:A:411:GLU:C	2.61	0.43
1:C:307:LEU:HD23	1:C:307:LEU:HA	1.76	0.43
1:C:689:ALA:HB2	1:C:711:HIS:NE2	2.33	0.43
1:C:737:GLN:NE2	2:4:143:THR:H	2.13	0.43
1:C:1325:LEU:HD22	1:C:1344:PHE:CE2	2.53	0.43
2:5:41:CYS:SG	2:5:54:ASN:HB2	2.58	0.43
2:5:76:VAL:HG11	2:5:209:LEU:HD23	2.00	0.43
2:5:275:PHE:HA	2:5:278:TYR:CE2	2.53	0.43

Continued on next page...

Continued from previous page...

Atom-1	Atom-2	Interatomic distance (Å)	Clash overlap (Å)
5:q:223:ALA:HB1	5:q:235:GLN:NE2	2.30	0.43
1:J:268:LYS:O	1:J:366:THR:OG1	2.35	0.43
1:J:639:PHE:CG	1:J:670:LEU:HD21	2.54	0.43
1:A:601:VAL:HG12	1:A:601:VAL:O	2.16	0.43
1:A:1063:ILE:O	1:A:1077:VAL:HA	2.17	0.43
1:A:1172:CYS:SG	1:A:1173:GLU:N	2.89	0.43
1:C:1109:ARG:CD	1:C:1169:LYS:HD2	2.47	0.43
2:6:267:LEU:O	2:6:271:LEU:HB2	2.18	0.43
2:4:175:ARG:HB2	2:4:212:ASN:ND2	2.32	0.43
4:p:234:ARG:CD	5:q:206:MET:HG3	2.48	0.43
5:q:103:GLU:HG2	5:q:178:ARG:NH1	2.32	0.43
5:q:133:VAL:O	5:q:134:LEU:HD23	2.17	0.43
1:J:37:ILE:HG12	1:A:114:ILE:CG1	2.35	0.43
1:J:86:LEU:O	1:J:86:LEU:HD12	2.18	0.43
1:J:188:PRO:HG3	1:J:1090:TYR:CG	2.53	0.43
1:J:469:PRO:HB3	1:J:479:LEU:HD11	2.00	0.43
1:J:495:ILE:HG13	1:J:976:PRO:HG2	2.01	0.43
1:J:779:THR:O	1:J:783:VAL:HG23	2.18	0.43
1:A:384:PRO:O	1:A:387:ARG:HD3	2.18	0.43
1:A:533:LEU:HB2	1:A:539:PHE:CE2	2.53	0.43
1:A:764:GLU:O	1:A:766:LEU:N	2.52	0.43
1:A:967:HIS:O	1:A:967:HIS:CG	2.71	0.43
1:A:1001:VAL:O	1:A:1004:SER:OG	2.32	0.43
1:C:76:HIS:CE1	1:C:78:ILE:HD11	2.54	0.43
1:C:359:VAL:HG12	1:C:368:ILE:HD13	2.01	0.43
2:5:118:VAL:CG1	2:6:90:ARG:HH12	2.32	0.43
2:4:161:ASP:O	2:4:165:GLN:HG2	2.18	0.43
4:p:60:GLU:OE2	4:p:83:SER:OG	2.25	0.43
5:r:110:VAL:HG13	5:r:135:PRO:HB2	2.00	0.43
1:J:431:LEU:HD11	1:J:1333:MET:CE	2.48	0.43
1:J:1018:VAL:HG12	1:J:1131:ILE:HD11	2.00	0.43
1:J:1109:ARG:HD2	1:J:1169:LYS:HD3	2.00	0.43
1:J:1109:ARG:HD3	1:J:1169:LYS:CD	2.47	0.43
1:A:425:PRO:HB3	1:A:1328:THR:HG21	2.00	0.43
1:A:431:LEU:HD21	1:A:437:VAL:HA	1.96	0.43
1:C:564:GLY:O	1:C:1179:VAL:HG21	2.18	0.43
1:C:1110:VAL:HA	1:C:1171:ALA:HB3	1.99	0.43
1:C:1290:LYS:H	1:C:1290:LYS:HG2	1.63	0.43
5:r:41:ILE:HG22	5:r:42:LYS:O	2.19	0.43
1:J:208:ASN:N	1:J:211:GLN:HG3	2.33	0.43
1:J:563:ASP:OD2	1:J:993:ARG:HG2	2.18	0.43

Continued on next page...

Continued from previous page...

Atom-1	Atom-2	Interatomic distance (Å)	Clash overlap (Å)
1:J:596:LEU:O	1:J:600:THR:HG22	2.17	0.43
1:J:1026:ALA:HB3	1:J:1028:ILE:HG12	2.01	0.43
1:C:396:PRO:HB3	1:C:1186:PHE:CZ	2.54	0.43
1:C:719:PHE:N	1:C:719:PHE:CD1	2.86	0.43
1:C:1197:SER:HB3	1:C:1214:ILE:HG13	1.99	0.43
4:p:183:GLN:HB2	4:p:207:SER:C	2.43	0.43
1:J:21:THR:HG22	1:A:200:ALA:HB2	1.92	0.43
1:J:79:LYS:HB2	1:J:303:GLY:O	2.19	0.43
1:J:83:LEU:CD1	1:J:1058:ILE:HG22	2.48	0.43
1:J:558:ILE:HD12	1:J:558:ILE:HA	1.80	0.43
1:J:760:MET:SD	1:J:805:LYS:HB2	2.59	0.43
1:J:966:TYR:O	1:J:973:PHE:HB3	2.19	0.43
1:J:983:TYR:HA	1:J:988:ARG:HE	1.84	0.43
1:J:1144:ASP:O	1:J:1148:ILE:HG12	2.17	0.43
1:J:1148:ILE:HD11	5:q:191:GLN:HB3	2.01	0.43
1:A:7:LEU:HD11	1:A:12:LYS:CD	2.30	0.43
1:C:529:LEU:O	1:C:1235:GLN:NE2	2.52	0.43
1:C:1257:LYS:HD2	1:C:1257:LYS:N	2.34	0.43
2:5:66:LEU:HD23	2:5:66:LEU:HA	1.71	0.43
2:5:74:SER:OG	2:6:89:ARG:NH2	2.51	0.43
2:6:249:TYR:CE2	3:E:67:MET:HE1	2.53	0.43
5:q:114:LEU:HA	5:q:185:PRO:HD3	2.00	0.43
1:J:535:PRO:O	1:J:555:ARG:HD2	2.18	0.43
1:J:628:ARG:NH2	3:Z:75:ARG:HH22	2.10	0.43
1:A:21:THR:N	1:C:200:ALA:HB1	2.34	0.43
1:A:399:LEU:HD23	1:A:399:LEU:HA	1.84	0.43
1:A:485:GLN:HB2	1:A:913:ARG:HH22	1.84	0.43
1:A:534:HIS:ND1	1:A:535:PRO:HD2	2.34	0.43
1:A:1034:LEU:HD23	1:A:1175:ILE:CD1	2.46	0.43
1:A:1285:TYR:O	1:A:1289:ALA:HB3	2.19	0.43
1:C:195:THR:HB	1:C:219:PHE:HE1	1.84	0.43
1:C:432:ASN:OD1	1:C:438:GLN:NE2	2.51	0.43
2:4:31:LEU:HD23	2:4:59:TRP:CH2	2.54	0.43
4:p:78:ARG:HH11	5:r:178:ARG:CZ	2.01	0.43
5:q:103:GLU:HB2	5:q:106:ASP:CG	2.43	0.43
5:r:64:LEU:O	5:r:68:MET:HG3	2.18	0.43
1:J:4:TRP:C	1:J:6:ALA:H	2.27	0.43
1:J:257:ASN:HB2	1:J:260:THR:HG23	2.00	0.43
1:J:390:ASP:OD1	1:J:1041:THR:OG1	2.34	0.43
1:J:597:PHE:HA	1:J:600:THR:HG22	1.99	0.43
1:A:193:VAL:CB	1:A:1093:ASN:HD21	2.28	0.43

Continued on next page...

Continued from previous page...

Atom-1	Atom-2	Interatomic distance (Å)	Clash overlap (Å)
1:A:698:LEU:HB2	1:A:706:TYR:CE2	2.54	0.43
1:A:1022:LEU:HD12	1:A:1022:LEU:HA	1.69	0.43
1:C:228:PHE:O	1:C:232:ARG:HG3	2.18	0.43
1:C:383:ASP:OD1	1:C:384:PRO:HD2	2.18	0.43
1:C:610:CYS:SG	1:C:647:PHE:HA	2.59	0.43
2:6:170:ASN:HD22	2:6:184:LEU:HD21	1.79	0.43
2:4:274:ASP:OD1	2:4:274:ASP:N	2.52	0.43
1:J:475:MET:O	1:J:478:LEU:HB3	2.18	0.43
1:J:485:GLN:OE1	1:J:913:ARG:CZ	2.67	0.43
1:J:684:VAL:HA	1:J:1006:MET:HE1	2.01	0.43
1:A:616:LEU:HD23	1:A:616:LEU:HA	1.78	0.43
1:A:1202:VAL:HG11	1:A:1210:ALA:HA	2.01	0.43
1:C:395:PHE:CD2	1:C:1324:ILE:HD11	2.54	0.43
3:D:65:LEU:HD12	3:D:65:LEU:HA	1.87	0.43
4:p:181:ARG:NH1	5:q:4:MET:SD	2.92	0.43
5:r:284:GLU:H	5:r:284:GLU:CD	2.27	0.43
1:J:730:VAL:HG22	1:J:897:ALA:HB2	2.01	0.43
1:A:446:LEU:HD12	1:A:446:LEU:HA	1.75	0.43
1:C:19:PHE:HD1	1:C:21:THR:O	2.02	0.43
1:C:292:THR:O	1:C:359:VAL:HG22	2.19	0.43
1:C:601:VAL:CG1	1:C:793:THR:CG2	2.97	0.43
1:C:795:ASN:OD1	1:C:942:PHE:CZ	2.67	0.43
1:C:940:HIS:HB3	1:C:942:PHE:O	2.19	0.43
2:5:6:ILE:HB	2:5:50:THR:HG23	2.00	0.43
3:E:33:SER:HB2	3:E:36:THR:OG1	2.18	0.43
4:p:211:HIS:NE2	4:p:213:GLN:OE1	2.51	0.43
5:r:142:LEU:O	5:r:146:ILE:HG12	2.18	0.43
1:J:197:VAL:HA	1:C:20:LEU:HD13	2.00	0.42
1:J:377:LYS:HA	1:J:377:LYS:HD2	1.78	0.42
1:J:505:VAL:HG21	1:J:974:PRO:HG3	2.01	0.42
1:J:1328:THR:HB	1:J:1353:ASN:HB3	2.01	0.42
1:A:464:PHE:HD1	1:A:533:LEU:HD11	1.84	0.42
1:A:647:PHE:CD2	1:A:653:LEU:HD13	2.48	0.42
1:A:668:PRO:C	1:A:672:PHE:HD2	2.12	0.42
1:A:765:PRO:O	1:A:767:PHE:CD2	2.72	0.42
1:C:273:MET:HE2	1:C:1047:LEU:HD11	2.00	0.42
1:C:280:MET:O	1:C:284:MET:HG2	2.19	0.42
1:C:359:VAL:CG2	1:C:361:ARG:HH12	2.32	0.42
1:C:780:LEU:HD23	1:C:780:LEU:HA	1.85	0.42
2:4:7:GLY:HA3	2:4:46:LEU:HD22	2.00	0.42
3:Z:37:HIS:CE1	3:Z:39:VAL:HG11	2.39	0.42

Continued on next page...

Continued from previous page...

Atom-1	Atom-2	Interatomic distance (Å)	Clash overlap (Å)
4:p:190:VAL:HG21	4:p:223:PHE:CZ	2.54	0.42
1:J:504:GLU:HB2	1:J:963:PHE:CE2	2.54	0.42
1:J:1207:THR:O	1:J:1211:THR:HG22	2.19	0.42
1:A:73:ALA:HA	1:A:261:TYR:CZ	2.54	0.42
1:A:1012:LEU:HD12	1:A:1012:LEU:HA	1.70	0.42
1:C:186:LYS:HB2	1:C:186:LYS:HE2	1.60	0.42
1:C:277:ALA:HB2	1:C:371:ASN:HD21	1.84	0.42
1:C:1246:THR:O	1:C:1250:GLU:HG3	2.19	0.42
1:C:1336:LYS:NZ	1:C:1346:THR:HG23	2.34	0.42
2:6:64:ARG:NH1	2:6:268:LEU:HD23	2.34	0.42
5:q:23:LYS:HD3	5:q:123:ASN:HB2	2.00	0.42
1:J:149:ASP:OD2	1:J:153:ASN:ND2	2.53	0.42
1:J:231:ASN:HD21	1:J:1099:VAL:HB	1.85	0.42
1:J:446:LEU:HD21	1:J:1024:THR:HG21	2.00	0.42
1:J:554:PRO:HD3	1:J:907:LEU:HD12	2.02	0.42
1:J:598:LYS:O	1:J:602:THR:HG23	2.20	0.42
1:J:813:TYR:H	3:Z:65:LEU:HD11	1.82	0.42
1:A:452:PRO:O	1:A:456:GLU:HG2	2.19	0.42
1:A:480:GLU:O	1:A:480:GLU:HG3	2.19	0.42
1:A:1131:ILE:HD13	1:A:1131:ILE:HA	1.77	0.42
1:C:443:VAL:HG13	1:C:446:LEU:CD1	2.48	0.42
1:C:1007:THR:O	1:C:1011:MET:HG3	2.19	0.42
3:Z:22:VAL:HG13	3:Z:28:LEU:HD12	2.02	0.42
5:q:149:ARG:HD2	5:q:172:LEU:O	2.19	0.42
1:J:342:ASP:OD1	1:J:342:ASP:N	2.45	0.42
1:J:947:THR:HG22	1:J:967:HIS:NE2	2.33	0.42
1:A:598:LYS:HZ2	1:A:792:MET:C	2.14	0.42
1:A:710:LEU:HB2	1:A:1012:LEU:HD23	2.01	0.42
1:C:512:MET:HE3	1:C:512:MET:HB2	1.76	0.42
1:C:544:GLU:O	1:C:546:SER:N	2.52	0.42
1:C:1044:VAL:CG2	1:C:1099:VAL:CG2	2.95	0.42
1:C:1336:LYS:HE3	1:C:1355:VAL:HG11	2.00	0.42
4:p:67:LEU:HB3	4:p:132:LEU:HB2	2.01	0.42
4:p:175:TRP:NE1	4:p:205:LEU:HD22	2.34	0.42
1:J:80:PHE:CD2	1:J:86:LEU:CD2	3.02	0.42
1:J:431:LEU:HG	1:J:1333:MET:HE1	2.00	0.42
1:A:627:ILE:O	1:A:631:VAL:HG12	2.19	0.42
1:A:1347:SER:C	1:A:1348:GLU:HG3	2.44	0.42
1:C:111:GLN:H	1:C:111:GLN:CD	2.25	0.42
1:C:270:SER:OG	1:C:365:LYS:CG	2.67	0.42
1:C:360:ILE:O	1:C:366:THR:HA	2.20	0.42

Continued on next page...

Continued from previous page...

Atom-1	Atom-2	Interatomic distance (Å)	Clash overlap (Å)
1:C:1090:TYR:HE2	1:C:1282:ILE:HD11	1.84	0.42
2:5:84:CYS:SG	2:5:112:THR:HG21	2.59	0.42
2:6:175:ARG:HG3	2:6:216:SER:OG	2.20	0.42
1:J:598:LYS:CD	1:J:1000:ASN:HB2	2.46	0.42
1:J:742:ALA:HB3	2:6:192:ALA:HB1	2.00	0.42
1:J:808:LEU:HD23	1:J:883:VAL:HG13	2.01	0.42
1:A:208:ASN:OD1	1:A:209:ARG:N	2.48	0.42
1:A:694:ASN:OD1	1:A:694:ASN:N	2.52	0.42
1:A:1105:ASP:OD1	1:A:1169:LYS:HA	2.19	0.42
1:C:445:ALA:HA	1:C:1110:VAL:HG21	2.01	0.42
1:C:1043:GLU:C	1:C:1044:VAL:CG2	2.93	0.42
2:6:260:ASN:O	2:6:263:SER:N	2.38	0.42
4:p:174:THR:HG21	4:p:179:ARG:HH21	1.84	0.42
4:p:263:PHE:HA	4:p:271:LEU:O	2.20	0.42
1:J:99:ARG:HD2	1:J:109:SER:O	2.19	0.42
1:J:175:LEU:HD13	1:J:1081:ILE:HD11	2.02	0.42
1:J:443:VAL:HG13	1:J:446:LEU:CD1	2.49	0.42
1:J:596:LEU:HD23	1:J:673:HIS:CD2	2.55	0.42
1:J:661:LEU:HD23	1:J:666:LEU:HD13	2.01	0.42
1:A:234:ARG:HH12	1:A:282:ILE:HD13	1.85	0.42
1:A:601:VAL:HG11	1:A:793:THR:CG2	2.50	0.42
1:A:1065:THR:HG21	4:p:40:HIS:HD2	1.82	0.42
1:A:1124:HIS:HE1	1:A:1126:GLU:HB3	1.84	0.42
1:C:157:MET:O	1:C:161:LEU:HG	2.20	0.42
1:C:447:LYS:HB2	1:C:447:LYS:HE3	1.78	0.42
2:6:160:LYS:HE3	2:6:160:LYS:HB2	1.83	0.42
2:4:235:LEU:HD23	2:4:254:LEU:HD21	2.02	0.42
1:J:343:SER:HA	1:J:346:GLN:CB	2.50	0.42
1:J:1008:LEU:O	1:J:1012:LEU:HG	2.20	0.42
1:J:1291:ASP:N	1:J:1291:ASP:OD1	2.51	0.42
1:A:958:ARG:HA	1:A:961:THR:HG22	2.02	0.42
1:C:604:PRO:C	1:C:606:TYR:H	2.28	0.42
1:C:639:PHE:CG	1:C:670:LEU:HD21	2.54	0.42
1:C:746:ALA:O	1:C:767:PHE:HD1	2.03	0.42
1:C:894:GLU:HG2	1:C:915:HIS:CD2	2.55	0.42
2:4:66:LEU:HB3	2:4:217:TRP:CH2	2.54	0.42
5:q:159:ASP:O	5:q:160:ARG:HD2	2.20	0.42
5:r:197:MET:HE3	5:r:197:MET:HB3	1.87	0.42
1:J:372:LEU:O	1:J:375:VAL:HG22	2.19	0.42
1:J:514:GLN:NE2	1:J:563:ASP:H	2.17	0.42
1:J:517:VAL:CG1	1:J:518:VAL:N	2.82	0.42

Continued on next page...

Continued from previous page...

Atom-1	Atom-2	Interatomic distance (Å)	Clash overlap (Å)
1:J:770:ASP:OD1	1:J:771:TYR:N	2.52	0.42
1:J:1073:THR:O	1:J:1073:THR:OG1	2.38	0.42
1:A:426:THR:O	1:A:442:PHE:CE2	2.73	0.42
1:A:638:MET:SD	1:A:642:ARG:NH2	2.93	0.42
1:A:1054:CYS:HB2	1:A:1091:THR:OG1	2.19	0.42
1:C:698:LEU:HB2	1:C:706:TYR:CE2	2.44	0.42
1:C:1202:VAL:HG11	1:C:1210:ALA:HB2	2.02	0.42
1:C:1358:GLU:OE2	1:C:1361:PRO:HA	2.20	0.42
5:q:74:ARG:O	5:q:82:LEU:HB3	2.20	0.42
5:q:204:MET:SD	5:r:271:LEU:HD21	2.60	0.42
1:J:701:GLU:CD	1:J:714:ARG:HH12	2.27	0.42
1:A:676:ASN:O	1:A:680:VAL:HG23	2.20	0.42
1:A:709:ALA:HB2	1:A:1014:LYS:HG2	2.01	0.42
1:A:1291:ASP:OD1	1:A:1291:ASP:N	2.52	0.42
1:C:718:PRO:C	1:C:719:PHE:HD1	2.28	0.42
1:C:1193:ARG:HG3	1:C:1266:PHE:HE1	1.84	0.42
1:C:1200:LEU:HA	1:C:1200:LEU:HD23	1.84	0.42
4:p:76:SER:HG	4:p:77:PRO:HD3	1.80	0.42
5:r:26:LYS:N	5:r:26:LYS:HD2	2.35	0.42
1:J:396:PRO:HD3	1:J:1186:PHE:CD2	2.55	0.41
1:J:417:ASN:O	1:J:422:ASN:ND2	2.42	0.41
1:J:582:MET:SD	1:J:691:PRO:HD2	2.60	0.41
1:J:1087:GLY:HA3	1:J:1091:THR:HG21	2.02	0.41
1:A:628:ARG:HG3	1:A:661:LEU:HD11	2.03	0.41
1:A:710:LEU:HD12	1:A:1012:LEU:HD23	2.02	0.41
1:A:1268:THR:O	1:A:1272:ILE:HG12	2.20	0.41
1:C:91:MET:O	1:C:117:THR:HA	2.20	0.41
1:C:122:LYS:HD3	5:r:79:ASN:CG	2.29	0.41
1:C:255:LEU:HD11	1:C:1086:MET:HE1	2.02	0.41
1:C:651:TYR:HA	1:C:654:VAL:HG12	2.02	0.41
1:C:719:PHE:HE2	1:C:922:CYS:CA	2.33	0.41
1:C:801:GLY:HA3	1:C:890:VAL:CG1	2.49	0.41
2:5:285:SER:O	2:5:285:SER:OG	2.36	0.41
4:p:134:CYS:CB	4:p:154:LEU:HD21	2.50	0.41
1:J:218:SER:O	1:J:222:LYS:HG2	2.20	0.41
1:J:343:SER:HA	1:J:346:GLN:HB3	2.02	0.41
1:J:558:ILE:N	1:J:1013:TYR:O	2.49	0.41
1:J:1123:ARG:HE	1:J:1123:ARG:HB2	1.58	0.41
1:J:1336:LYS:NZ	1:J:1346:THR:O	2.45	0.41
1:A:457:PRO:HD3	1:A:537:PHE:CZ	2.55	0.41
1:A:553:THR:HG23	1:A:910:PHE:CE1	2.56	0.41

Continued on next page...

Continued from previous page...

Atom-1	Atom-2	Interatomic distance (Å)	Clash overlap (Å)
1:A:820:MET:HE1	1:A:880:PHE:CD2	2.55	0.41
1:A:1185:TYR:OH	1:A:1191:ASN:O	2.24	0.41
1:C:431:LEU:CD2	1:C:436:ALA:C	2.93	0.41
1:C:687:ILE:HD12	1:C:1006:MET:CE	2.39	0.41
2:6:170:ASN:CB	2:6:184:LEU:HD21	2.49	0.41
2:4:56:LEU:HD21	2:4:232:CYS:SG	2.60	0.41
3:D:47:TYR:CZ	3:D:64:LEU:CD2	3.02	0.41
4:p:27:LYS:O	4:p:28:ARG:HG2	2.20	0.41
1:J:431:LEU:CD2	1:J:1333:MET:HE2	2.51	0.41
1:J:632:ALA:O	1:J:636:VAL:HG12	2.20	0.41
1:A:435:ARG:HH21	1:A:1364:GLN:HA	1.85	0.41
1:A:1265:TYR:C	1:A:1266:PHE:HD1	2.28	0.41
1:C:424:LEU:HD12	1:C:425:PRO:HD2	2.02	0.41
1:C:1131:ILE:HD13	1:C:1131:ILE:HA	1.82	0.41
3:Z:20:HIS:O	3:Z:24:VAL:N	2.45	0.41
5:q:175:ILE:O	5:q:181:THR:HA	2.19	0.41
5:r:32:VAL:N	5:r:71:THR:O	2.27	0.41
5:r:33:PRO:HB2	5:r:68:MET:HE2	2.02	0.41
5:r:245:ARG:CG	5:r:250:PRO:CG	2.64	0.41
1:J:37:ILE:CG2	1:A:112:THR:CG2	2.98	0.41
1:J:442:PHE:CE2	1:J:1030:PRO:HD2	2.55	0.41
1:J:1251:ARG:H	1:J:1251:ARG:HD2	1.84	0.41
1:A:438:GLN:HE22	1:A:1107:GLY:HA2	1.84	0.41
1:A:513:LYS:HZ1	1:A:531:THR:HG22	1.86	0.41
1:A:661:LEU:HD23	1:A:666:LEU:HD13	2.02	0.41
1:C:79:LYS:HA	1:C:1059:ILE:O	2.21	0.41
1:C:295:THR:O	1:C:295:THR:OG1	2.36	0.41
1:C:396:PRO:HD3	1:C:1186:PHE:CD1	2.55	0.41
1:C:449:LEU:HB3	1:C:1020:LEU:HD23	2.02	0.41
1:C:458:ALA:HB3	1:C:459:PRO:HD3	2.02	0.41
1:C:638:MET:CE	1:C:642:ARG:HD2	2.50	0.41
1:C:1160:ASN:OD1	1:C:1298:ASP:CB	2.55	0.41
5:r:160:ARG:HA	5:r:160:ARG:HD3	1.78	0.41
1:A:207:LEU:HD11	1:A:212:ARG:NE	2.35	0.41
1:A:867:ASP:HB3	1:A:870:THR:HG23	2.01	0.41
1:A:1110:VAL:HA	1:A:1171:ALA:HB3	2.03	0.41
1:C:291:ILE:HG12	1:C:360:ILE:HG12	2.03	0.41
1:C:343:SER:HA	1:C:346:GLN:CB	2.45	0.41
1:C:463:THR:O	1:C:467:ARG:NH1	2.53	0.41
1:C:598:LYS:CD	1:C:1000:ASN:HB2	2.50	0.41
1:C:727:MET:HB2	1:C:730:VAL:HB	2.02	0.41

Continued on next page...

Continued from previous page...

Atom-1	Atom-2	Interatomic distance (Å)	Clash overlap (Å)
2:5:235:LEU:O	2:5:239:LEU:HG	2.21	0.41
4:p:175:TRP:HZ3	4:p:222:LYS:HD3	1.83	0.41
4:p:258:ASP:O	4:p:260:HIS:ND1	2.54	0.41
5:r:115:PHE:HZ	5:r:119:LEU:HA	1.86	0.41
1:A:536:PHE:CD1	1:A:1015:ILE:CG2	2.97	0.41
1:A:800:LEU:C	1:A:800:LEU:CD1	2.87	0.41
2:5:79:GLU:CD	5:r:247:VAL:HG11	2.45	0.41
2:6:234:LEU:O	2:6:238:GLU:HG2	2.21	0.41
4:p:80:LEU:HD22	4:p:117:TRP:HZ3	1.85	0.41
5:r:40:LEU:HA	5:r:40:LEU:HD23	1.85	0.41
1:J:274:VAL:CG1	1:J:385:LEU:HD11	2.45	0.41
1:J:677:LEU:HD23	1:J:677:LEU:HA	1.88	0.41
1:A:75:ALA:HB1	1:A:1057:VAL:HG22	2.03	0.41
1:A:1092:SER:O	1:A:1093:ASN:CG	2.62	0.41
1:C:80:PHE:O	1:C:83:LEU:HB2	2.20	0.41
1:C:746:ALA:O	1:C:767:PHE:HA	2.21	0.41
1:C:989:SER:N	1:C:990:PRO:HD2	2.36	0.41
1:C:1109:ARG:HD2	1:C:1169:LYS:HD2	2.02	0.41
1:C:1174:LEU:O	1:C:1176:LEU:HG	2.20	0.41
2:6:71:PRO:HD3	2:6:179:PHE:HE1	1.86	0.41
2:4:41:CYS:SG	2:4:55:GLU:HG3	2.61	0.41
2:4:99:ARG:CZ	5:q:224:LEU:HD22	2.51	0.41
3:Z:44:LEU:HD23	3:Z:44:LEU:HA	1.93	0.41
1:J:272:VAL:HG23	1:J:368:ILE:HB	2.01	0.41
1:J:322:LEU:HD11	1:J:325:PHE:HA	2.01	0.41
1:J:384:PRO:O	1:J:387:ARG:HD3	2.20	0.41
1:J:1092:SER:O	1:J:1093:ASN:CG	2.64	0.41
1:J:1232:TRP:CD1	1:J:1232:TRP:N	2.88	0.41
1:A:207:LEU:HB2	1:A:211:GLN:HB2	2.03	0.41
1:A:457:PRO:HG3	1:A:537:PHE:CD2	2.56	0.41
1:A:1132:ARG:HD3	1:A:1132:ARG:HA	1.90	0.41
1:C:227:LEU:HD12	1:C:227:LEU:HA	1.71	0.41
1:C:540:THR:OG1	1:C:541:HIS:N	2.54	0.41
1:C:820:MET:HE1	1:C:880:PHE:CD2	2.55	0.41
1:C:995:SER:HA	1:C:998:CYS:SG	2.61	0.41
2:5:189:ASP:OD1	2:5:198:ASN:HB3	2.21	0.41
2:6:171:LEU:HD23	2:6:171:LEU:HA	1.93	0.41
1:J:41:ASP:CG	1:J:45:ARG:NH1	2.62	0.41
1:J:291:ILE:HA	1:J:359:VAL:O	2.21	0.41
1:J:291:ILE:HG12	1:J:360:ILE:HG23	2.02	0.41
1:J:652:ALA:O	1:J:656:LEU:HG	2.21	0.41

Continued on next page...

Continued from previous page...

Atom-1	Atom-2	Interatomic distance (Å)	Clash overlap (Å)
1:J:1131:ILE:HD13	1:J:1131:ILE:HA	1.78	0.41
1:J:1279:PHE:HA	1:J:1282:ILE:HG12	2.02	0.41
1:J:1280:LYS:HA	1:J:1280:LYS:HD2	1.94	0.41
1:J:1366:MET:HE2	1:J:1366:MET:HB3	1.91	0.41
1:A:23:VAL:HG12	1:C:114:ILE:CD1	2.51	0.41
1:A:193:VAL:CG2	1:A:1093:ASN:OD1	2.54	0.41
1:A:630:PHE:CZ	1:A:879:LEU:CG	3.02	0.41
1:A:633:ARG:NH1	1:A:870:THR:HG21	2.36	0.41
1:A:716:TRP:CZ2	1:A:730:VAL:HG11	2.56	0.41
1:A:747:ARG:CZ	1:A:749:HIS:HE1	2.33	0.41
1:A:760:MET:HB3	1:A:889:HIS:HD2	1.86	0.41
1:A:780:LEU:HD23	1:A:780:LEU:HA	1.85	0.41
1:A:1109:ARG:HH11	1:A:1169:LYS:CD	2.33	0.41
1:A:1132:ARG:HB3	1:A:1137:VAL:O	2.20	0.41
1:C:79:LYS:HB2	1:C:303:GLY:O	2.21	0.41
1:C:495:ILE:HD13	1:C:937:VAL:HA	2.02	0.41
1:C:941:ARG:HG3	1:C:992:SER:HB3	2.03	0.41
1:C:1359:ILE:HG23	1:C:1360:ILE:HG13	2.03	0.41
2:6:17:VAL:O	2:6:21:ARG:HG3	2.20	0.41
3:E:69:ALA:O	3:E:73:THR:CG2	2.57	0.41
4:p:188:ILE:HG22	4:p:190:VAL:HG23	2.02	0.41
5:q:96:ASN:HA	5:q:102:TRP:CH2	2.56	0.41
5:q:216:MET:HE2	5:r:208:ALA:O	2.21	0.41
5:r:72:LEU:HD11	5:r:92:TYR:HB3	2.03	0.41
1:J:549:VAL:H	1:J:549:VAL:HG22	1.61	0.41
1:J:957:LYS:HE3	1:J:957:LYS:HB2	1.76	0.41
1:A:21:THR:CA	1:C:200:ALA:HB1	2.51	0.41
1:A:488:MET:SD	1:A:894:GLU:HB2	2.61	0.41
1:A:1065:THR:HG22	4:p:39:TYR:HB2	2.02	0.41
1:A:1105:ASP:CG	1:A:1169:LYS:CA	2.93	0.41
1:A:1344:PHE:CB	1:A:1364:GLN:NE2	2.67	0.41
1:C:4:TRP:O	1:C:7:LEU:HB3	2.21	0.41
1:C:855:GLU:O	1:C:859:GLU:HG2	2.21	0.41
1:C:945:ASN:HD22	1:C:948:ILE:CD1	2.34	0.41
2:4:68:PHE:C	2:4:70:ASN:H	2.29	0.41
5:r:32:VAL:CG2	5:r:73:MET:HG3	2.51	0.41
1:J:42:ASP:C	1:J:44:GLU:H	2.29	0.40
1:J:448:THR:CG2	1:J:1113:LEU:HD13	2.50	0.40
1:J:480:GLU:H	1:J:480:GLU:HG3	1.67	0.40
1:J:672:PHE:HD1	1:J:672:PHE:HA	1.69	0.40
1:J:741:PRO:HB3	2:6:158:HIS:ND1	2.35	0.40

Continued on next page...

Continued from previous page...

Atom-1	Atom-2	Interatomic distance (Å)	Clash overlap (Å)
1:J:813:TYR:OH	3:Z:28:LEU:HD23	2.21	0.40
1:J:1268:THR:O	1:J:1272:ILE:HG12	2.21	0.40
1:A:7:LEU:HD23	1:C:115:MET:SD	2.60	0.40
1:A:20:LEU:HD13	1:C:197:VAL:CG2	2.47	0.40
2:6:81:GLU:OE2	2:6:113:GLU:HA	2.21	0.40
2:4:225:LEU:HA	2:4:225:LEU:HD23	1.71	0.40
2:4:271:LEU:O	2:4:271:LEU:HD23	2.21	0.40
3:D:66:ARG:O	3:D:70:VAL:HG23	2.22	0.40
4:p:254:CYS:SG	4:p:279:PHE:HB2	2.60	0.40
1:J:1288:ARG:O	1:J:1290:LYS:N	2.54	0.40
1:A:394:PHE:HB2	1:A:1037:VAL:HG12	2.03	0.40
1:A:706:TYR:HD1	1:A:900:ASP:OD2	2.04	0.40
1:A:807:LEU:HD13	1:A:933:TYR:CD2	2.57	0.40
1:C:734:ALA:CB	1:C:766:LEU:HD21	2.51	0.40
2:4:239:LEU:C	2:4:251:ARG:NH1	2.78	0.40
4:p:267:LYS:HE3	4:p:267:LYS:HB2	1.88	0.40
5:q:153:MET:HE1	5:q:187:PRO:CG	2.51	0.40
1:J:11:PRO:HB2	1:A:339:LEU:HD13	2.03	0.40
1:J:649:HIS:HD2	1:J:922:CYS:O	2.04	0.40
1:J:688:SER:CB	1:J:708:ASN:HD22	2.34	0.40
1:J:1038:ARG:NH1	1:J:1106:MET:O	2.54	0.40
1:A:227:LEU:HD12	1:A:227:LEU:HA	1.76	0.40
1:A:519:THR:O	1:A:523:LYS:NZ	2.54	0.40
1:A:888:GLU:CD	1:A:888:GLU:H	2.30	0.40
1:C:533:LEU:HB2	1:C:539:PHE:CE2	2.56	0.40
1:C:947:THR:HG22	1:C:967:HIS:CE1	2.56	0.40
1:C:1112:ASP:OD1	1:C:1112:ASP:N	2.52	0.40
2:5:167:ILE:HD11	2:5:205:TYR:CD1	2.56	0.40
2:6:19:PHE:CE2	2:6:37:ILE:HG13	2.56	0.40
2:6:71:PRO:HD3	2:6:179:PHE:CE1	2.55	0.40
2:6:121:ASP:OD2	2:6:214:ARG:NH2	2.54	0.40
1:J:114:ILE:CG2	1:C:35:LEU:HD11	2.52	0.40
1:J:396:PRO:O	1:J:397:VAL:CG2	2.70	0.40
1:J:719:PHE:HD1	1:J:917:LEU:HD23	1.86	0.40
1:J:1069:ARG:C	1:J:1071:ILE:N	2.65	0.40
1:J:1175:ILE:HD13	1:J:1175:ILE:HA	1.91	0.40
1:J:1238:CYS:SG	1:J:1241:ASP:HB2	2.61	0.40
1:J:1325:LEU:HA	1:J:1356:VAL:O	2.21	0.40
1:A:171:MET:HE2	1:A:171:MET:HB2	1.75	0.40
1:A:454:LEU:HD12	1:A:454:LEU:HA	1.52	0.40
1:A:703:LEU:HG	1:A:1022:LEU:HD21	2.03	0.40

Continued on next page...

Continued from previous page...

Atom-1	Atom-2	Interatomic distance (Å)	Clash overlap (Å)
1:A:860:LEU:O	1:A:864:VAL:HB	2.22	0.40
1:A:1266:PHE:HD1	1:A:1266:PHE:N	2.20	0.40
1:C:354:PRO:O	1:C:355:LEU:HG	2.21	0.40
1:C:508:THR:CG2	1:C:982:GLU:OE1	2.70	0.40
1:C:924:VAL:C	1:C:925:THR:HG23	2.46	0.40
1:C:1199:MET:HB3	1:C:1275:ASN:HB3	2.04	0.40
2:5:190:ARG:HB2	2:5:193:ASN:ND2	2.37	0.40
4:p:166:MET:SD	4:p:275:ARG:HG3	2.62	0.40
5:r:241:LEU:H	5:r:241:LEU:HG	1.79	0.40
1:J:202:LEU:HD12	1:J:203:ALA:N	2.36	0.40
1:J:411:GLU:O	1:J:411:GLU:HG2	2.20	0.40
1:J:647:PHE:CD2	1:J:653:LEU:HD13	2.50	0.40
1:J:1279:PHE:HD1	1:J:1282:ILE:HD11	1.86	0.40
1:A:450:CYS:SG	1:A:1131:ILE:HD12	2.61	0.40
1:A:487:PRO:HB3	1:A:736:ARG:HG3	2.04	0.40
1:A:1251:ARG:HD2	1:A:1251:ARG:H	1.87	0.40
1:C:263:THR:HG22	1:C:264:SER:O	2.21	0.40
1:C:435:ARG:H	1:C:1367:LEU:HD11	1.85	0.40
1:C:739:LEU:HD21	1:C:766:LEU:CD1	2.52	0.40
1:C:1037:VAL:HG22	1:C:1172:CYS:HB3	2.03	0.40
1:C:1365:SER:O	1:C:1369:ASN:CB	2.69	0.40
2:5:159:LEU:HD23	2:5:159:LEU:HA	1.91	0.40
2:4:42:GLY:HA2	2:4:45:ARG:NH2	2.36	0.40
3:D:26:LEU:HD23	3:D:26:LEU:HA	1.66	0.40
4:p:172:TYR:CZ	4:p:174:THR:HG23	2.57	0.40
4:p:234:ARG:HD2	5:r:237:LEU:HD11	2.03	0.40
5:q:27:LEU:HD12	5:q:27:LEU:HA	1.89	0.40

There are no symmetry-related clashes.

5.3 Torsion angles [i](#)

5.3.1 Protein backbone [i](#)

In the following table, the Percentiles column shows the percent Ramachandran outliers of the chain as a percentile score with respect to all PDB entries followed by that with respect to all EM entries.

The Analysed column shows the number of residues for which the backbone conformation was analysed, and the total number of residues.

Mol	Chain	Analysed	Favoured	Allowed	Outliers	Percentiles	
1	A	1322/1370 (96%)	1242 (94%)	73 (6%)	7 (0%)	25	59
1	C	1344/1370 (98%)	1255 (93%)	78 (6%)	11 (1%)	16	51
1	J	1344/1370 (98%)	1262 (94%)	71 (5%)	11 (1%)	16	51
2	4	283/285 (99%)	273 (96%)	10 (4%)	0	100	100
2	5	283/285 (99%)	271 (96%)	11 (4%)	1 (0%)	30	63
2	6	283/285 (99%)	274 (97%)	8 (3%)	1 (0%)	30	63
3	D	61/75 (81%)	60 (98%)	1 (2%)	0	100	100
3	E	61/75 (81%)	60 (98%)	1 (2%)	0	100	100
3	Z	61/75 (81%)	59 (97%)	2 (3%)	0	100	100
4	p	288/290 (99%)	273 (95%)	13 (4%)	2 (1%)	19	53
5	q	239/306 (78%)	231 (97%)	7 (3%)	1 (0%)	30	63
5	r	302/306 (99%)	288 (95%)	14 (5%)	0	100	100
All	All	5871/6092 (96%)	5548 (94%)	289 (5%)	34 (1%)	24	55

All (34) Ramachandran outliers are listed below:

Mol	Chain	Res	Type
1	J	409	THR
1	J	410	VAL
1	J	764	GLU
1	J	1070	ASP
1	J	1238	CYS
1	A	764	GLU
1	A	1222	ALA
1	C	409	THR
1	C	764	GLU
1	C	1222	ALA
1	J	1222	ALA
1	A	409	THR
1	A	410	VAL
1	A	411	GLU
1	C	410	VAL
1	C	411	GLU
1	C	1159	ARG
1	C	1160	ASN
2	5	261	GLY
2	6	261	GLY
4	p	73	GLY
1	J	411	GLU

Continued on next page...

Continued from previous page...

Mol	Chain	Res	Type
1	J	1352	GLY
1	C	545	ASN
1	C	970	ASP
1	C	1352	GLY
5	q	239	MET
1	J	605	ASN
1	J	736	ARG
1	A	1352	GLY
4	p	244	CYS
1	C	23	VAL
1	J	147	ILE
1	A	765	PRO

5.3.2 Protein sidechains ⓘ

In the following table, the Percentiles column shows the percent sidechain outliers of the chain as a percentile score with respect to all PDB entries followed by that with respect to all EM entries.

The Analysed column shows the number of residues for which the sidechain conformation was analysed, and the total number of residues.

Mol	Chain	Analysed	Rotameric	Outliers	Percentiles	
1	A	1155/1192 (97%)	1117 (97%)	38 (3%)	33	61
1	C	1174/1192 (98%)	1138 (97%)	36 (3%)	35	62
1	J	1174/1192 (98%)	1125 (96%)	49 (4%)	25	54
2	4	256/257 (100%)	249 (97%)	7 (3%)	40	65
2	5	256/257 (100%)	251 (98%)	5 (2%)	50	72
2	6	256/257 (100%)	254 (99%)	2 (1%)	79	88
3	D	59/68 (87%)	59 (100%)	0	100	100
3	E	59/68 (87%)	56 (95%)	3 (5%)	20	49
3	Z	59/68 (87%)	58 (98%)	1 (2%)	56	75
4	p	252/252 (100%)	247 (98%)	5 (2%)	50	72
5	q	214/273 (78%)	210 (98%)	4 (2%)	52	73
5	r	272/273 (100%)	268 (98%)	4 (2%)	60	78
All	All	5186/5349 (97%)	5032 (97%)	154 (3%)	37	63

All (154) residues with a non-rotameric sidechain are listed below:

Mol	Chain	Res	Type
1	J	2	GLU
1	J	20	LEU
1	J	83	LEU
1	J	125	ILE
1	J	162	ARG
1	J	210	ILE
1	J	211	GLN
1	J	227	LEU
1	J	260	THR
1	J	262	THR
1	J	360	ILE
1	J	368	ILE
1	J	375	VAL
1	J	416	LEU
1	J	424	LEU
1	J	549	VAL
1	J	553	THR
1	J	617	VAL
1	J	636	VAL
1	J	646	VAL
1	J	671	LEU
1	J	687	ILE
1	J	693	LEU
1	J	707	VAL
1	J	754	VAL
1	J	764	GLU
1	J	811	LEU
1	J	861	VAL
1	J	923	VAL
1	J	937	VAL
1	J	948	ILE
1	J	953	SER
1	J	1037	VAL
1	J	1057	VAL
1	J	1064	VAL
1	J	1069	ARG
1	J	1096	VAL
1	J	1149	SER
1	J	1150	MET
1	J	1164	THR
1	J	1179	VAL
1	J	1218	ARG
1	J	1223	GLN

Continued on next page...

Continued from previous page...

Mol	Chain	Res	Type
1	J	1228	THR
1	J	1239	LEU
1	J	1242	VAL
1	J	1256	SER
1	J	1303	CYS
1	J	1329	THR
1	A	83	LEU
1	A	151	ILE
1	A	229	LEU
1	A	255	LEU
1	A	259	THR
1	A	360	ILE
1	A	375	VAL
1	A	437	VAL
1	A	440	ILE
1	A	488	MET
1	A	508	THR
1	A	549	VAL
1	A	646	VAL
1	A	707	VAL
1	A	754	VAL
1	A	786	LEU
1	A	800	LEU
1	A	818	LEU
1	A	872	LEU
1	A	916	VAL
1	A	937	VAL
1	A	960	VAL
1	A	1012	LEU
1	A	1018	VAL
1	A	1077	VAL
1	A	1078	THR
1	A	1099	VAL
1	A	1108	VAL
1	A	1131	ILE
1	A	1174	LEU
1	A	1230	ASN
1	A	1282	ILE
1	A	1324	ILE
1	A	1327	THR
1	A	1328	THR
1	A	1355	VAL

Continued on next page...

Continued from previous page...

Mol	Chain	Res	Type
1	A	1362	LEU
1	A	1365	SER
1	C	8	GLU
1	C	13	VAL
1	C	159	THR
1	C	291	ILE
1	C	333	THR
1	C	339	LEU
1	C	405	ARG
1	C	420	VAL
1	C	437	VAL
1	C	512	MET
1	C	517	VAL
1	C	593	THR
1	C	599	THR
1	C	621	VAL
1	C	636	VAL
1	C	654	VAL
1	C	693	LEU
1	C	707	VAL
1	C	764	GLU
1	C	948	ILE
1	C	956	ILE
1	C	961	THR
1	C	1002	LEU
1	C	1006	MET
1	C	1024	THR
1	C	1059	ILE
1	C	1099	VAL
1	C	1113	LEU
1	C	1152	THR
1	C	1180	THR
1	C	1188	ILE
1	C	1240	SER
1	C	1243	LEU
1	C	1303	CYS
1	C	1324	ILE
1	C	1328	THR
2	5	6	ILE
2	5	67	ARG
2	5	182	LYS
2	5	258	VAL

Continued on next page...

Continued from previous page...

Mol	Chain	Res	Type
2	5	277	ILE
2	6	140	VAL
2	6	270	LEU
2	4	6	ILE
2	4	26	LYS
2	4	140	VAL
2	4	253	ILE
2	4	258	VAL
2	4	274	ASP
2	4	277	ILE
3	Z	53	LEU
3	E	25	VAL
3	E	39	VAL
3	E	48	THR
4	p	118	LEU
4	p	120	LEU
4	p	158	LEU
4	p	236	THR
4	p	272	SER
5	q	114	LEU
5	q	138	VAL
5	q	146	ILE
5	q	158	LEU
5	r	210	LEU
5	r	219	VAL
5	r	226	ASP
5	r	303	ILE

Sometimes sidechains can be flipped to improve hydrogen bonding and reduce clashes. All (115) such sidechains are listed below:

Mol	Chain	Res	Type
1	J	3	ASN
1	J	22	HIS
1	J	76	HIS
1	J	94	HIS
1	J	181	GLN
1	J	199	ASN
1	J	231	ASN
1	J	257	ASN
1	J	336	GLN
1	J	485	GLN
1	J	514	GLN

Continued on next page...

Continued from previous page...

Mol	Chain	Res	Type
1	J	649	HIS
1	J	713	HIS
1	J	794	ASN
1	J	889	HIS
1	J	901	HIS
1	J	903	GLN
1	J	985	ASN
1	J	1003	HIS
1	J	1029	HIS
1	J	1080	ASN
1	J	1141	GLN
1	J	1166	HIS
1	J	1255	ASN
1	J	1353	ASN
1	A	76	HIS
1	A	181	GLN
1	A	205	GLN
1	A	231	ASN
1	A	331	HIS
1	A	438	GLN
1	A	514	GLN
1	A	649	HIS
1	A	713	HIS
1	A	722	HIS
1	A	794	ASN
1	A	889	HIS
1	A	901	HIS
1	A	903	GLN
1	A	914	GLN
1	A	945	ASN
1	A	969	HIS
1	A	984	HIS
1	A	985	ASN
1	A	1000	ASN
1	A	1093	ASN
1	A	1120	ASN
1	A	1133	HIS
1	A	1364	GLN
1	C	3	ASN
1	C	76	HIS
1	C	181	GLN
1	C	205	GLN

Continued on next page...

Continued from previous page...

Mol	Chain	Res	Type
1	C	231	ASN
1	C	331	HIS
1	C	438	GLN
1	C	485	GLN
1	C	534	HIS
1	C	541	HIS
1	C	618	HIS
1	C	660	HIS
1	C	673	HIS
1	C	713	HIS
1	C	722	HIS
1	C	737	GLN
1	C	748	HIS
1	C	794	ASN
1	C	849	GLN
1	C	869	HIS
1	C	889	HIS
1	C	901	HIS
1	C	903	GLN
1	C	914	GLN
1	C	940	HIS
1	C	985	ASN
1	C	1000	ASN
1	C	1003	HIS
1	C	1029	HIS
1	C	1141	GLN
1	C	1160	ASN
1	C	1223	GLN
1	C	1350	HIS
1	C	1353	ASN
1	C	1364	GLN
2	5	22	HIS
2	5	34	HIS
2	5	54	ASN
2	5	70	ASN
2	5	177	ASN
2	5	193	ASN
2	5	229	GLN
2	5	252	ASN
2	6	170	ASN
2	6	248	ASN
2	6	256	HIS

Continued on next page...

Continued from previous page...

Mol	Chain	Res	Type
2	4	69	HIS
2	4	158	HIS
2	4	198	ASN
2	4	252	ASN
2	4	256	HIS
3	Z	37	HIS
3	D	20	HIS
3	E	20	HIS
3	E	37	HIS
4	p	183	GLN
4	p	266	HIS
5	q	50	GLN
5	q	54	HIS
5	q	88	HIS
5	q	147	ASN
5	q	192	HIS
5	q	235	GLN
5	r	39	HIS
5	r	50	GLN
5	r	191	GLN

5.3.3 RNA [i](#)

There are no RNA molecules in this entry.

5.4 Non-standard residues in protein, DNA, RNA chains [i](#)

There are no non-standard protein/DNA/RNA residues in this entry.

5.5 Carbohydrates [i](#)

There are no oligosaccharides in this entry.

5.6 Ligand geometry [i](#)

There are no ligands in this entry.

5.7 Other polymers

There are no such residues in this entry.

5.8 Polymer linkage issues

There are no chain breaks in this entry.

6 Map visualisation [i](#)

This section contains visualisations of the EMDB entry EMD-23386. These allow visual inspection of the internal detail of the map and identification of artifacts.

No raw map or half-maps were deposited for this entry and therefore no images, graphs, etc. pertaining to the raw map can be shown.

6.1 Orthogonal projections [i](#)

6.1.1 Primary map

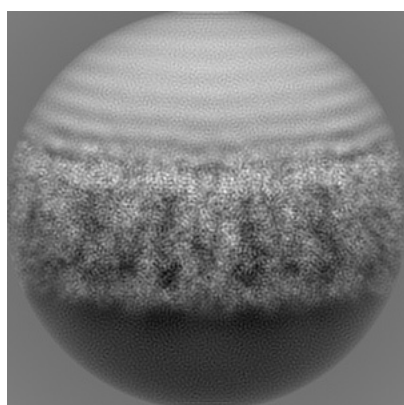

X

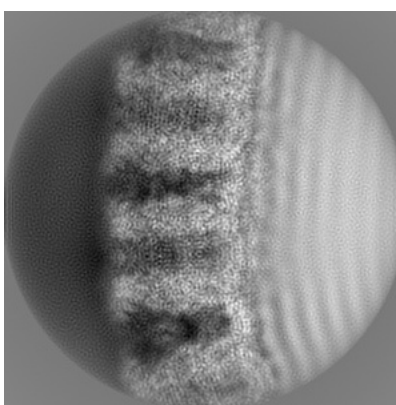

Y

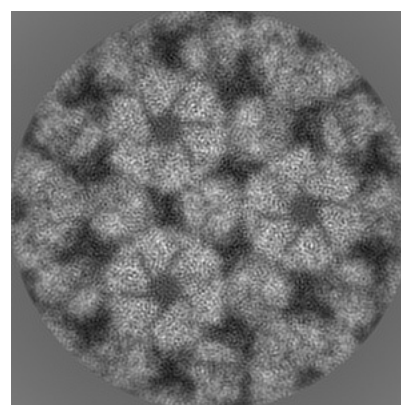

Z

The images above show the map projected in three orthogonal directions.

6.2 Central slices [i](#)

6.2.1 Primary map

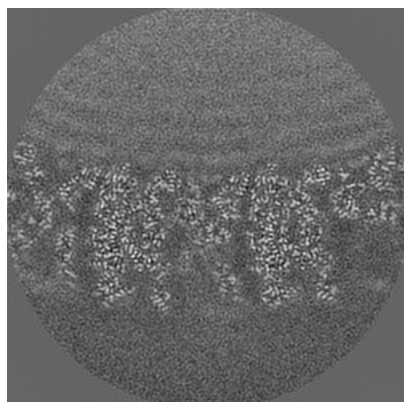

X Index: 128

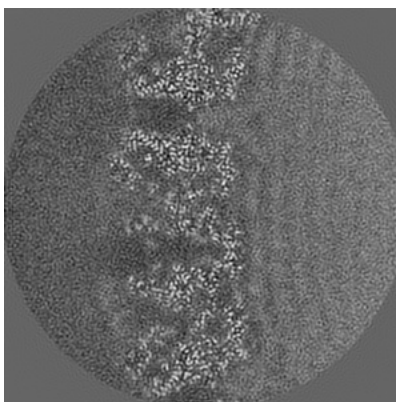

Y Index: 128

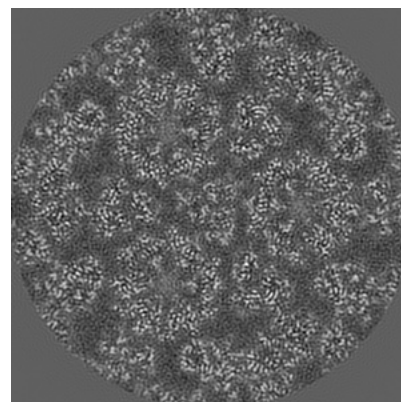

Z Index: 128

The images above show central slices of the map in three orthogonal directions.

6.3 Largest variance slices [i](#)

6.3.1 Primary map

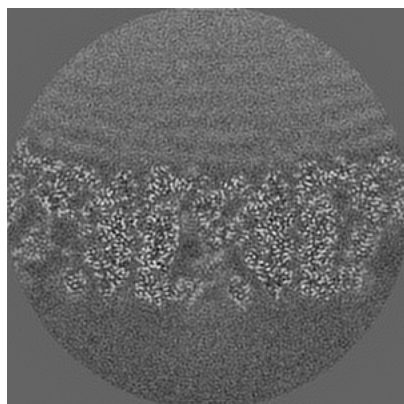

X Index: 119

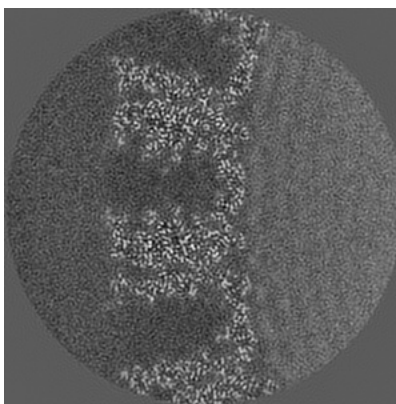

Y Index: 153

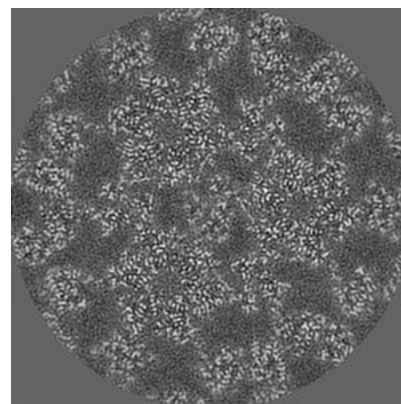

Z Index: 121

The images above show the largest variance slices of the map in three orthogonal directions.

6.4 Orthogonal standard-deviation projections (False-color) [i](#)

6.4.1 Primary map

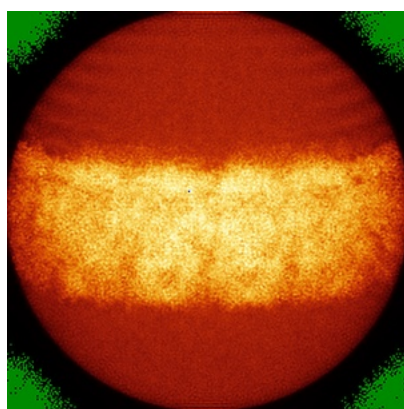

X

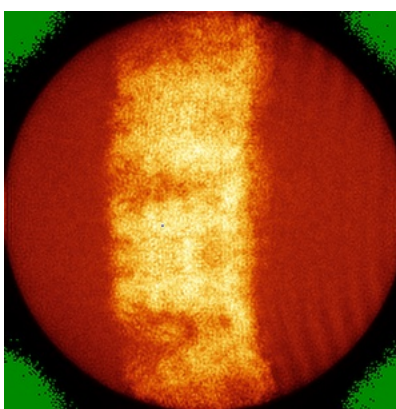

Y

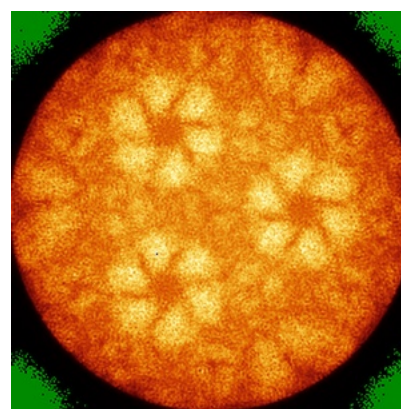

Z

The images above show the map standard deviation projections with false color in three orthogonal directions. Minimum values are shown in green, max in blue, and dark to light orange shades represent small to large values respectively.

6.5 Orthogonal surface views [i](#)

6.5.1 Primary map

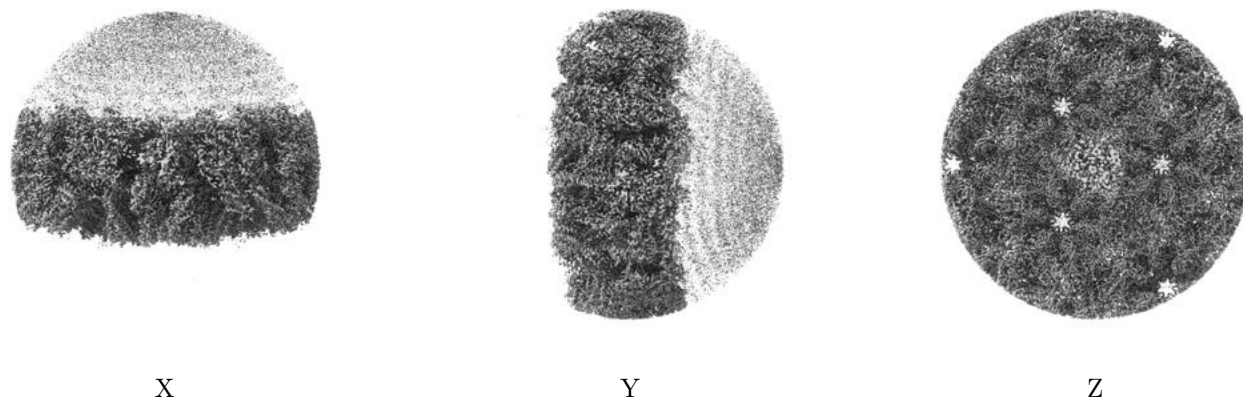

The images above show the 3D surface view of the map at the recommended contour level 0.02. These images, in conjunction with the slice images, may facilitate assessment of whether an appropriate contour level has been provided.

6.6 Mask visualisation [i](#)

This section was not generated. No masks/segmentation were deposited.

7 Map analysis [i](#)

This section contains the results of statistical analysis of the map.

7.1 Map-value distribution [i](#)

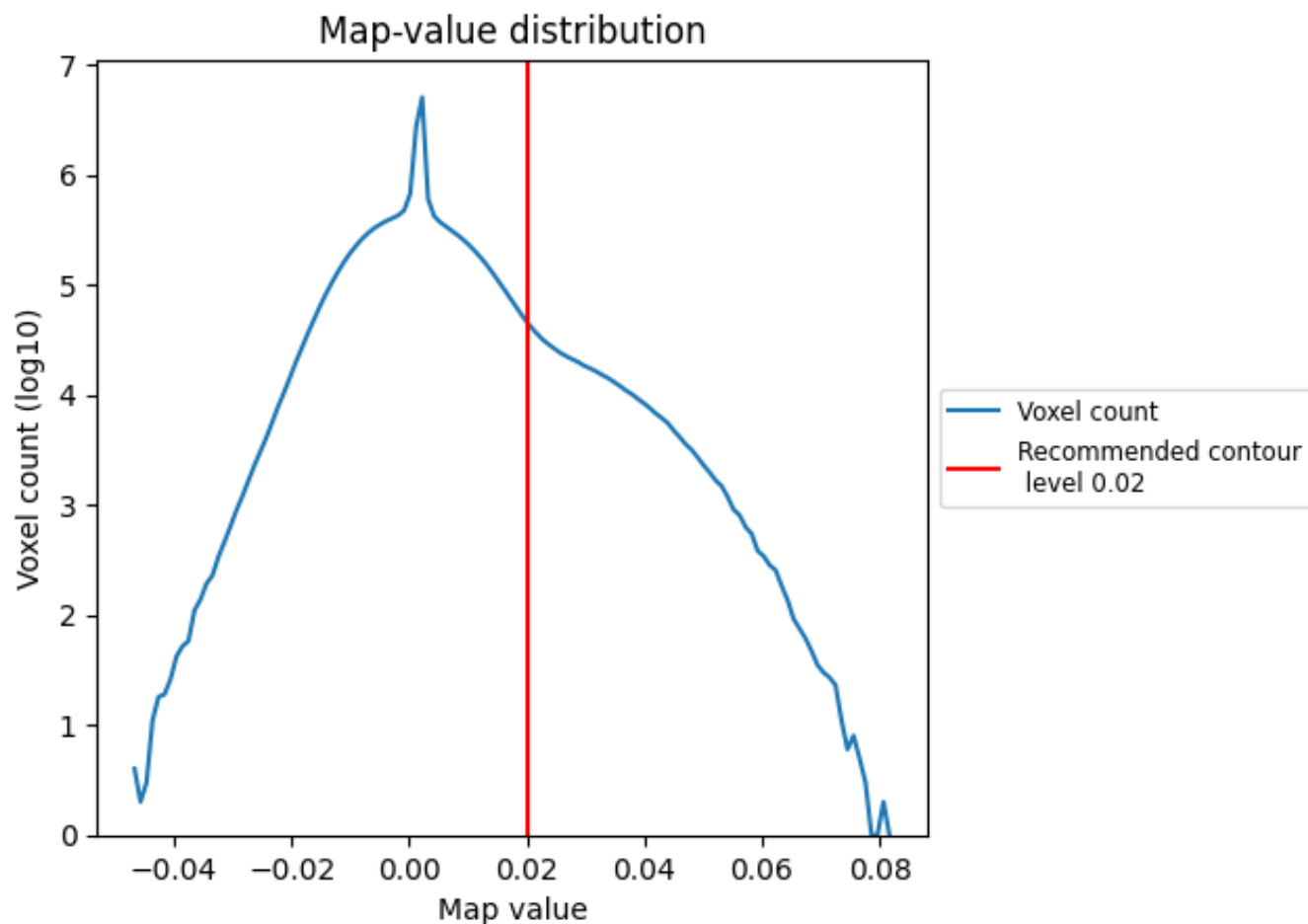

The map-value distribution is plotted in 128 intervals along the x-axis. The y-axis is logarithmic. A spike in this graph at zero usually indicates that the volume has been masked.

7.2 Volume estimate [i](#)

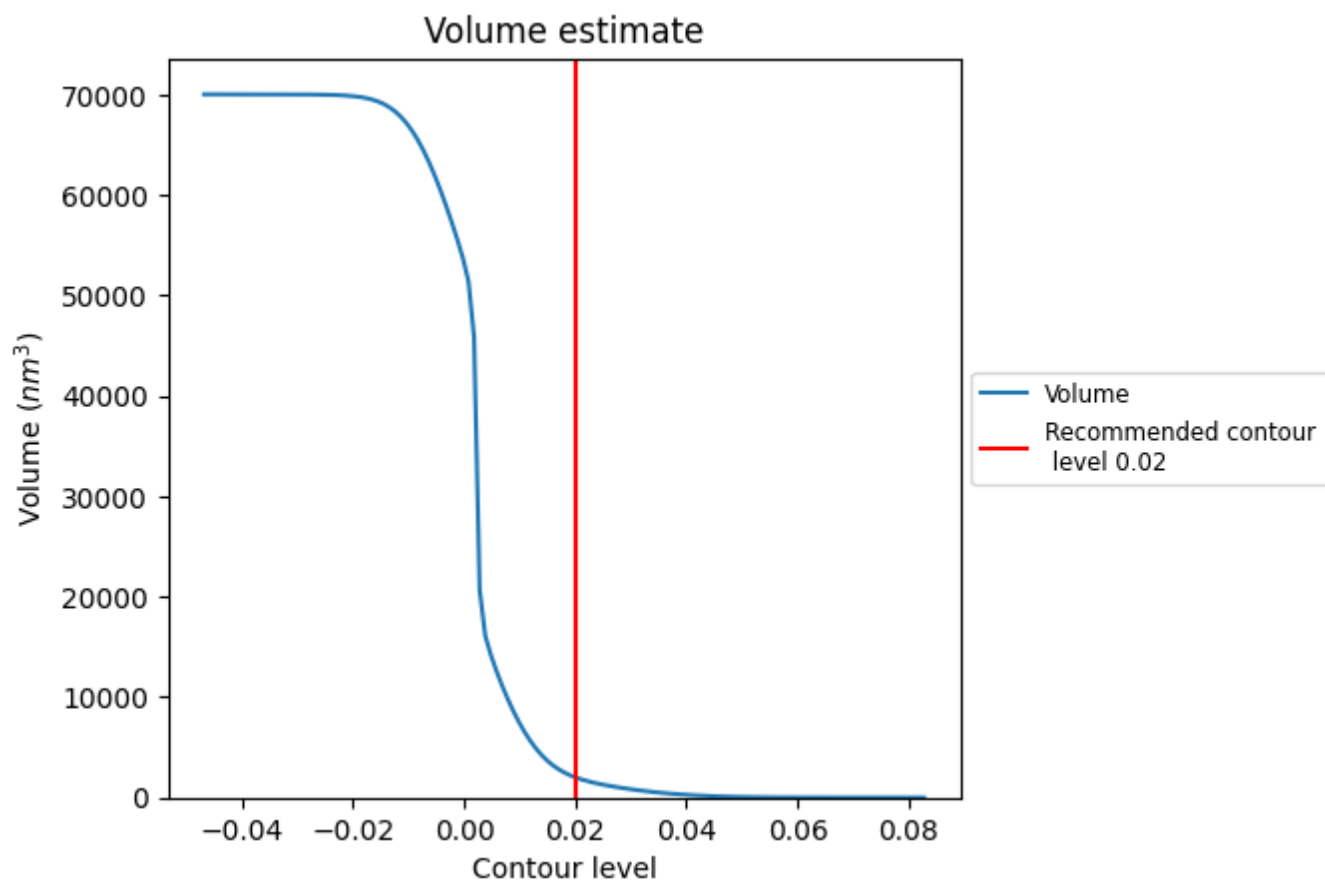

The volume at the recommended contour level is 2015 nm³; this corresponds to an approximate mass of 1820 kDa.

The volume estimate graph shows how the enclosed volume varies with the contour level. The recommended contour level is shown as a vertical line and the intersection between the line and the curve gives the volume of the enclosed surface at the given level.

7.3 Rotationally averaged power spectrum ⓘ

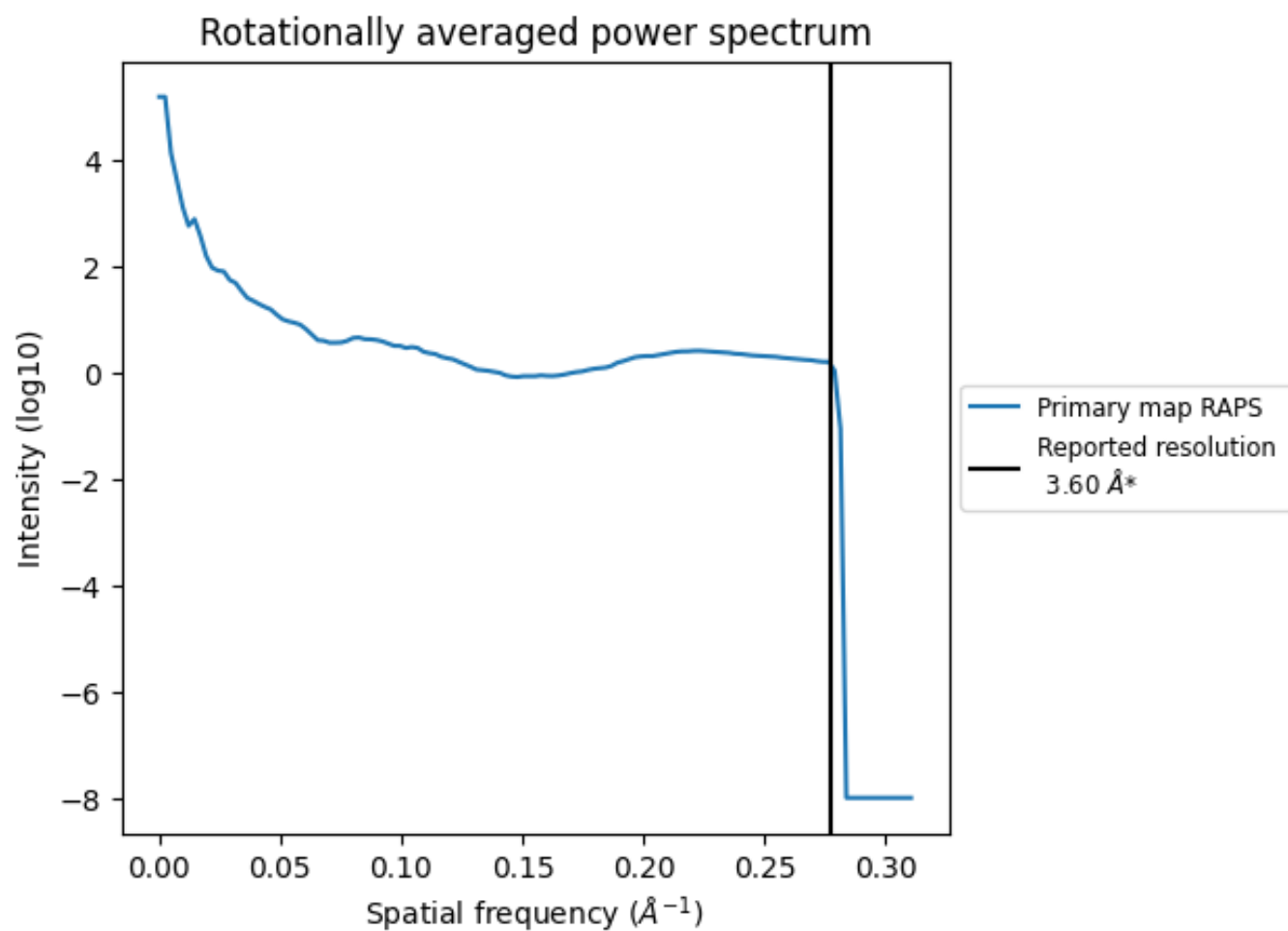

*Reported resolution corresponds to spatial frequency of 0.278 Å⁻¹

8 Fourier-Shell correlation

This section was not generated. No FSC curve or half-maps provided.

9 Map-model fit [i](#)

This section contains information regarding the fit between EMDB map EMD-23386 and PDB model 7LIV. Per-residue inclusion information can be found in section [3](#) on page [6](#).

9.1 Map-model overlay [i](#)

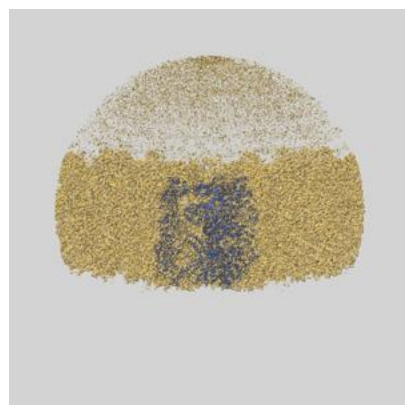

X

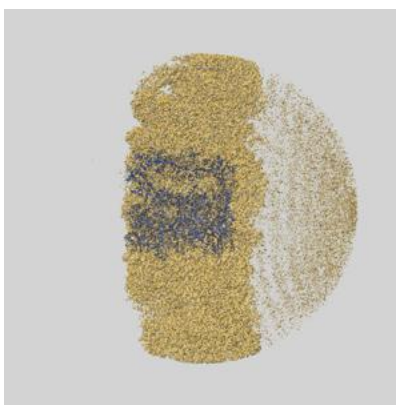

Y

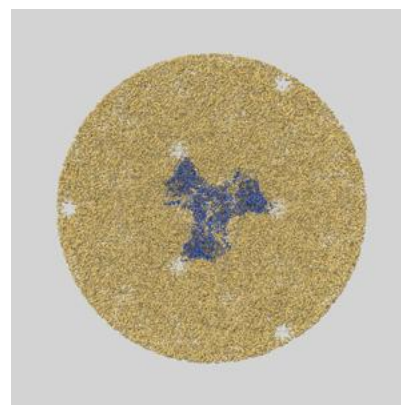

Z

The images above show the 3D surface view of the map at the recommended contour level 0.02 at 50% transparency in yellow overlaid with a ribbon representation of the model coloured in blue. These images allow for the visual assessment of the quality of fit between the atomic model and the map.

9.2 Q-score mapped to coordinate model [i](#)

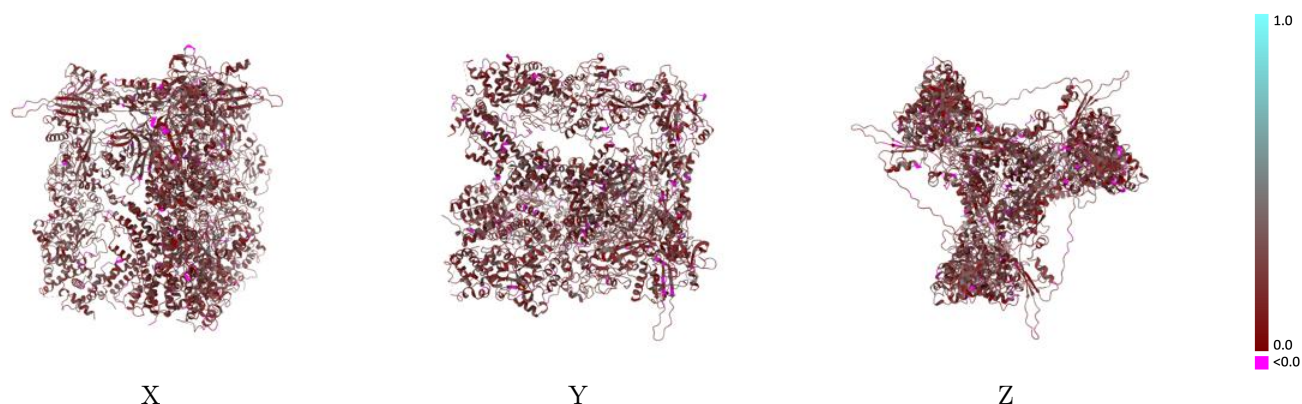

The images above show the model with each residue coloured according to its Q-score. This shows their resolvability in the map with higher Q-score values reflecting better resolvability. Please note: Q-score is calculating the resolvability of atoms, and thus high values are only expected at resolutions at which atoms can be resolved. Low Q-score values may therefore be expected for many entries.

9.3 Atom inclusion mapped to coordinate model [i](#)

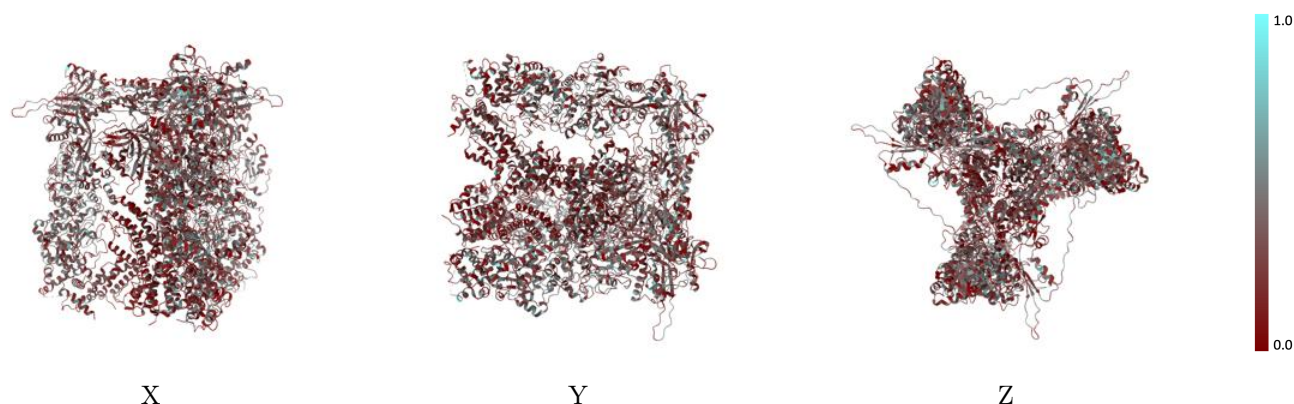

The images above show the model with each residue coloured according to its atom inclusion. This shows to what extent they are inside the map at the recommended contour level (0.02).

9.4 Atom inclusion [i](#)

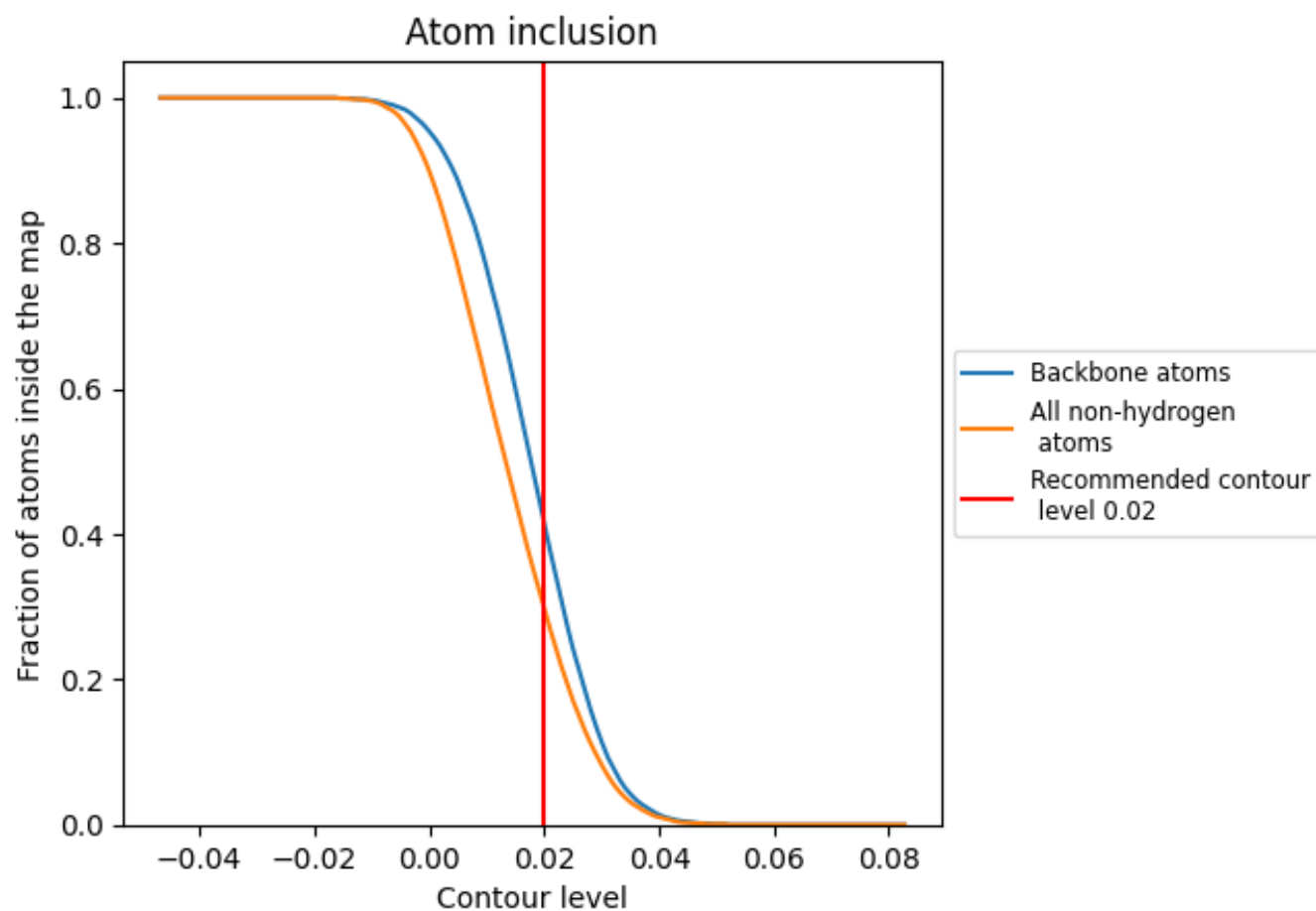

At the recommended contour level, 42% of all backbone atoms, 30% of all non-hydrogen atoms, are inside the map.

9.5 Map-model fit summary ⓘ

The table lists the average atom inclusion at the recommended contour level (0.02) and Q-score for the entire model and for each chain.

Chain	Atom inclusion	Q-score
All	<div></div> 0.2980	<div></div> 0.2310
4	<div></div> 0.1420	<div></div> 0.2040
5	<div></div> 0.1790	<div></div> 0.2130
6	<div></div> 0.2370	<div></div> 0.2360
A	<div></div> 0.3340	<div></div> 0.2400
C	<div></div> 0.3420	<div></div> 0.2380
D	<div></div> 0.2550	<div></div> 0.2280
E	<div></div> 0.2710	<div></div> 0.2290
J	<div></div> 0.3310	<div></div> 0.2290
Z	<div></div> 0.2570	<div></div> 0.2250
p	<div></div> 0.2280	<div></div> 0.2260
q	<div></div> 0.2700	<div></div> 0.2350
r	<div></div> 0.2320	<div></div> 0.2150

