Full wwPDB X-ray Structure Validation Report (i)

Feb 25, 2024 – 03:38 PM EST

PDB ID	:	5K5Z
Title	:	Structure of pnob8 ParA
Authors	:	Schumacher, M.
Deposited on	:	2016-05-24
Resolution	:	2.37 Å(reported)

This is a Full wwPDB X-ray Structure Validation Report for a publicly released PDB entry.

We welcome your comments at *validation@mail.wwpdb.org*
A user guide is available at
https://www.wwpdb.org/validation/2017/XrayValidationReportHelp
with specific help available everywhere you see the (i) symbol.

The types of validation reports are described at
http://www.wwpdb.org/validation/2017/FAQs#types.

The following versions of software and data (see references (i)) were used in the production of this report:

MolProbity	:	4.02b-467
Mogul	:	1.8.5 (274361), CSD as541be (2020)
Xtriage (Phenix)	:	1.13
EDS	:	2.36
buster-report	:	1.1.7 (2018)
Percentile statistics	:	20191225.v01 (using entries in the PDB archive December 25th 2019)
Refmac	:	5.8.0158
CCP4	:	7.0.044 (Gargrove)
Ideal geometry (proteins)	:	Engh & Huber (2001)
Ideal geometry (DNA, RNA)	:	Parkinson et al. (1996)
Validation Pipeline (wwPDB-VP)	:	2.36

1 Overall quality at a glance (i)

The following experimental techniques were used to determine the structure:
X-RAY DIFFRACTION

The reported resolution of this entry is 2.37 Å.

Percentile scores (ranging between 0-100) for global validation metrics of the entry are shown in the following graphic. The table shows the number of entries on which the scores are based.

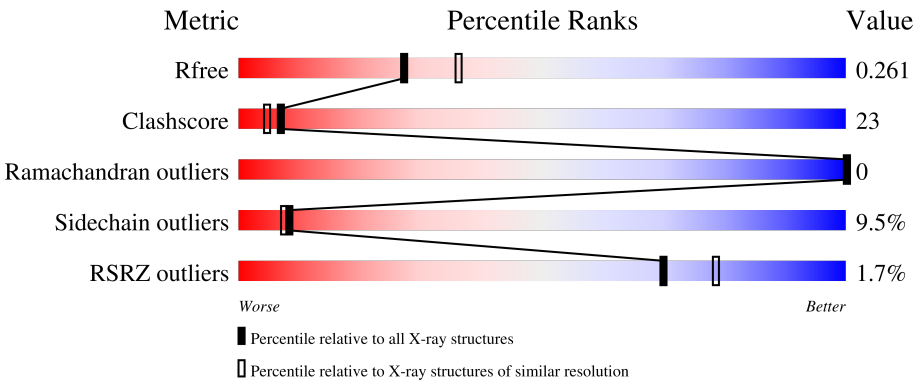

Metric	Whole archive (#Entries)	Similar resolution (#Entries, resolution range(Å))
R_{free}	130704	1164 (2.36-2.36)
Clashscore	141614	1232 (2.36-2.36)
Ramachandran outliers	138981	1211 (2.36-2.36)
Sidechain outliers	138945	1212 (2.36-2.36)
RSRZ outliers	127900	1150 (2.36-2.36)

The table below summarises the geometric issues observed across the polymeric chains and their fit to the electron density. The red, orange, yellow and green segments of the lower bar indicate the fraction of residues that contain outliers for >=3, 2, 1 and 0 types of geometric quality criteria respectively. A grey segment represents the fraction of residues that are not modelled. The numeric value for each fraction is indicated below the corresponding segment, with a dot representing fractions <=5% The upper red bar (where present) indicates the fraction of residues that have poor fit to the electron density. The numeric value is given above the bar.

Mol	Chain	Length	Quality of chain
1	A	314	62% 33% • •
1	B	314	3% 59% 31% 6% •
1	C	314	4% 48% 39% 5% 7%
1	D	314	63% 30% 6%

The following table lists non-polymeric compounds, carbohydrate monomers and non-standard

residues in protein, DNA, RNA chains that are outliers for geometric or electron-density-fit criteria:

Mol	Type	Chain	Res	Chirality	Geometry	Clashes	Electron density
2	ANP	A	701	-	-	X	-

2 Entry composition (i)

There are 4 unique types of molecules in this entry. The entry contains 10215 atoms, of which 0 are hydrogens and 0 are deuteriums.

In the tables below, the ZeroOcc column contains the number of atoms modelled with zero occupancy, the AltConf column contains the number of residues with at least one atom in alternate conformation and the Trace column contains the number of residues modelled with at most 2 atoms.

- Molecule 1 is a protein called ParA.

Mol	Chain	Residues	Atoms					ZeroOcc	AltConf	Trace
			Total	C	N	O	S			
1	A	310	2520	1638	413	460	9	0	0	0
1	B	302	2448	1593	400	446	9	0	0	0
1	C	291	2361	1525	396	431	9	0	0	0
1	D	314	2558	1658	424	467	9	0	0	0

- Molecule 2 is PHOSPHOAMINOPHOSPHONIC ACID-ADENYLATE ESTER (three-letter code: ANP) (formula: $C_{10}H_{17}N_6O_{12}P_3$).

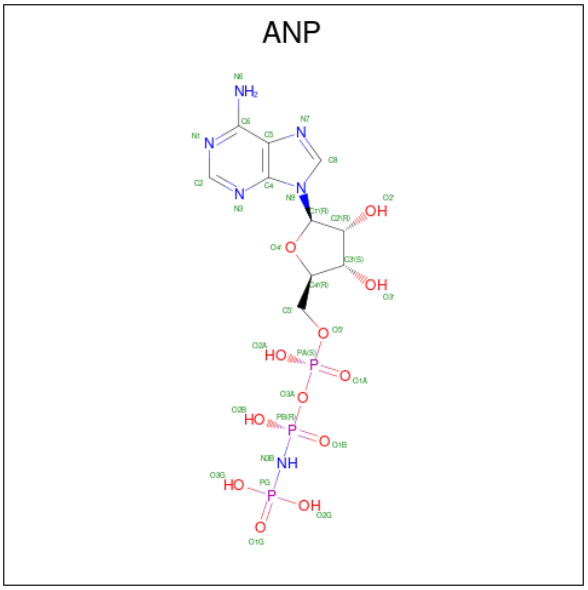

Mol	Chain	Residues	Atoms					ZeroOcc	AltConf
			Total	C	N	O	P		
2	A	1	31	10	6	12	3	0	0
2	D	1	31	10	6	12	3	0	0

- Molecule 3 is MAGNESIUM ION (three-letter code: MG) (formula: Mg).

Mol	Chain	Residues	Atoms	ZeroOcc	AltConf
3	A	1	Total Mg 1 1	0	0
3	D	1	Total Mg 1 1	0	0

- Molecule 4 is water.

Mol	Chain	Residues	Atoms	ZeroOcc	AltConf
4	A	62	Total O 62 62	0	0
4	B	81	Total O 81 81	0	0
4	C	40	Total O 40 40	0	0
4	D	81	Total O 81 81	0	0

3 Residue-property plots (i)

These plots are drawn for all protein, RNA, DNA and oligosaccharide chains in the entry. The first graphic for a chain summarises the proportions of the various outlier classes displayed in the second graphic. The second graphic shows the sequence view annotated by issues in geometry and electron density. Residues are color-coded according to the number of geometric quality criteria for which they contain at least one outlier: green = 0, yellow = 1, orange = 2 and red = 3 or more. A red dot above a residue indicates a poor fit to the electron density (RSRZ > 2). Stretches of 2 or more consecutive residues without any outlier are shown as a green connector. Residues present in the sample, but not in the model, are shown in grey.

- Molecule 1: ParA

Chain A:

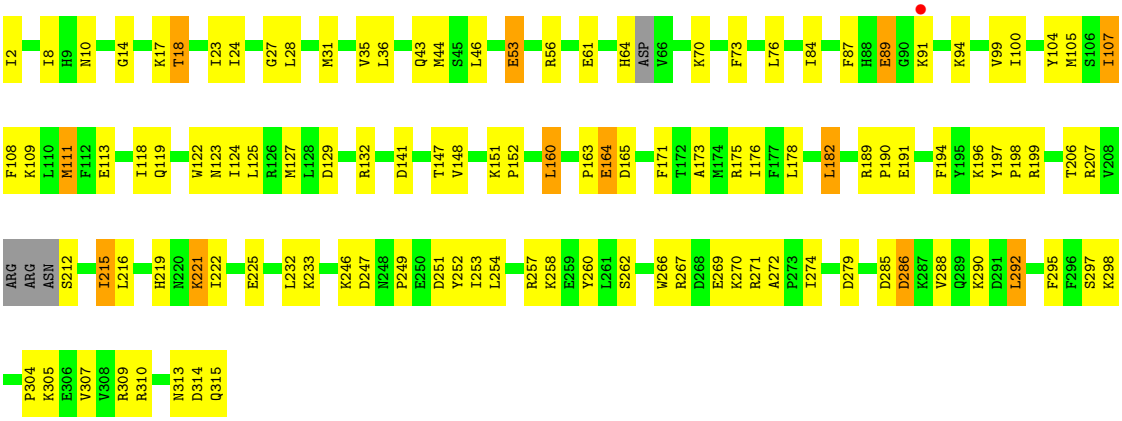

- Molecule 1: ParA

Chain B:

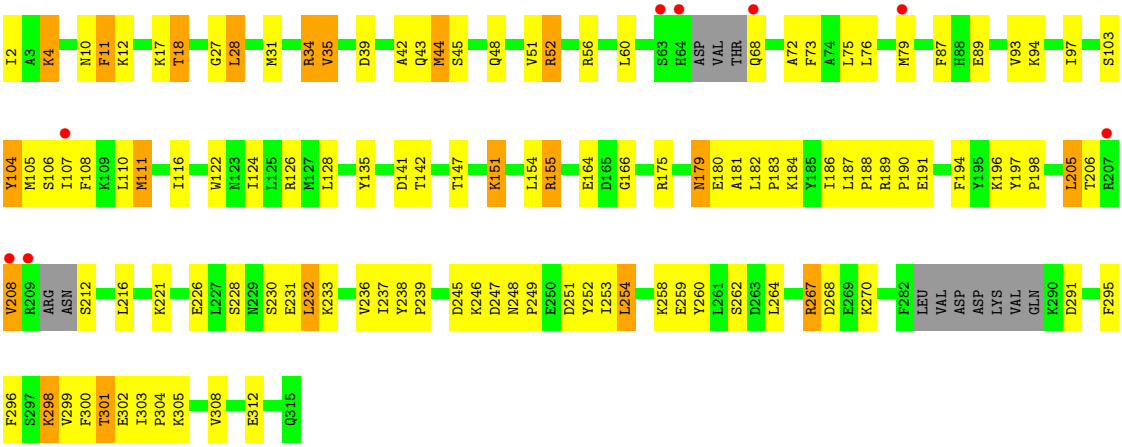

- Molecule 1: ParA

Chain C:

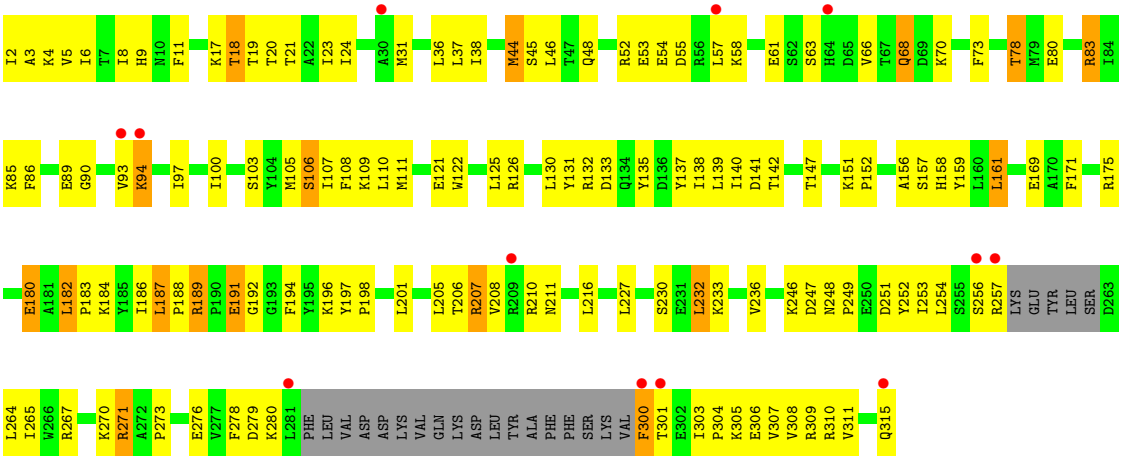

- Molecule 1: ParA

Chain D:

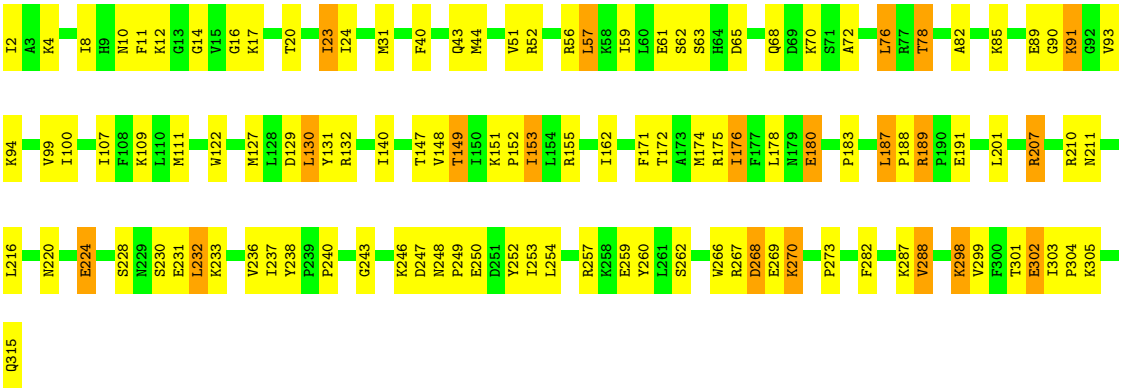

4 Data and refinement statistics (i)

Property	Value	Source
Space group	C 2 2 21	Depositor
Cell constants a, b, c, α, β, γ	102.70Å 305.60Å 84.30Å 90.00° 90.00° 90.00°	Depositor
Resolution (Å)	76.40 – 2.37 76.40 – 2.37	Depositor EDS
% Data completeness (in resolution range)	83.9 (76.40-2.37) 83.9 (76.40-2.37)	Depositor EDS
R_{merge}	(Not available)	Depositor
R_{sym}	0.04	Depositor
$< I/\sigma(I) >$ [1]	2.73 (at 2.37Å)	Xtriage
Refinement program	PHENIX 1.6.4_486	Depositor
R, R_{free}	0.207 , 0.263 0.208 , 0.261	Depositor DCC
R_{free} test set	2000 reflections (4.38%)	wwPDB-VP
Wilson B-factor (Å^2)	35.3	Xtriage
Anisotropy	0.685	Xtriage
Bulk solvent k_{sol}(e/Å^3), B_{sol}(Å^2)	0.33 , 44.2	EDS
L-test for twinning[2]	$< \|L\| > = 0.49$, $< L^2 > = 0.32$	Xtriage
Estimated twinning fraction	No twinning to report.	Xtriage
F_o,F_c correlation	0.94	EDS
Total number of atoms	10215	wwPDB-VP
Average B, all atoms (Å^2)	43.0	wwPDB-VP

Xtriage's analysis on translational NCS is as follows: *The largest off-origin peak in the Patterson function is 6.09% of the height of the origin peak. No significant pseudotranslation is detected.*

[1]Intensities estimated from amplitudes.

[2]Theoretical values of $< |L| >$, $< L^2 >$ for acentric reflections are 0.5, 0.333 respectively for untwinned datasets, and 0.375, 0.2 for perfectly twinned datasets.

5 Model quality (i)

5.1 Standard geometry (i)

Bond lengths and bond angles in the following residue types are not validated in this section: MG, ANP

The Z score for a bond length (or angle) is the number of standard deviations the observed value is removed from the expected value. A bond length (or angle) with $|Z| > 5$ is considered an outlier worth inspection. RMSZ is the root-mean-square of all Z scores of the bond lengths (or angles).

Mol	Chain	Bond lengths		Bond angles	
		RMSZ	$\#\|Z\|>5$	RMSZ	$\#\|Z\|>5$
1	A	0.29	0/2575	0.50	0/3475
1	B	0.29	0/2502	0.52	0/3374
1	C	0.29	0/2411	0.52	1/3254 (0.0%)
1	D	0.28	0/2615	0.50	0/3531
All	All	0.29	0/10103	0.51	1/13634 (0.0%)

There are no bond length outliers.

All (1) bond angle outliers are listed below:

Mol	Chain	Res	Type	Atoms	Z	Observed(^{o})	Ideal(^{o})
1	C	300	PHE	N-CA-CB	-6.14	99.55	110.60

There are no chirality outliers.

There are no planarity outliers.

5.2 Too-close contacts (i)

In the following table, the Non-H and H(model) columns list the number of non-hydrogen atoms and hydrogen atoms in the chain respectively. The H(added) column lists the number of hydrogen atoms added and optimized by MolProbity. The Clashes column lists the number of clashes within the asymmetric unit, whereas Symm-Clashes lists symmetry-related clashes.

Mol	Chain	Non-H	H(model)	H(added)	Clashes	Symm-Clashes
1	A	2520	0	2565	98	0
1	B	2448	0	2480	110	0
1	C	2361	0	2403	161	0
1	D	2558	0	2602	116	0
2	A	31	0	13	10	0
2	D	31	0	13	2	0

Continued on next page...

Continued from previous page...

Mol	Chain	Non-H	H(model)	H(added)	Clashes	Symm-Clashes
3	A	1	0	0	0	0
3	D	1	0	0	0	0
4	A	62	0	0	2	0
4	B	81	0	0	0	0
4	C	40	0	0	3	0
4	D	81	0	0	6	0
All	All	10215	0	10076	461	0

The all-atom clashscore is defined as the number of clashes found per 1000 atoms (including hydrogen atoms). The all-atom clashscore for this structure is 23.

All (461) close contacts within the same asymmetric unit are listed below, sorted by their clash magnitude.

Atom-1	Atom-2	Interatomic distance (Å)	Clash overlap (Å)
1:A:91:LYS:HE2	1:A:91:LYS:HA	1.25	1.07
1:B:206:THR:O	1:B:254:LEU:O	1.79	0.99
1:A:91:LYS:HE2	1:A:91:LYS:CA	1.92	0.97
1:B:34:ARG:HG3	1:B:34:ARG:HH11	1.37	0.90
1:D:224:GLU:HG2	1:D:240:PRO:HD2	1.56	0.87
1:C:2:ILE:HG13	1:C:3:ALA:H	1.41	0.84
1:C:83:ARG:HD2	1:C:131:TYR:CE1	2.13	0.83
1:B:187:LEU:HB3	1:B:194:PHE:CD2	2.13	0.83
1:D:20:THR:HG22	1:D:254:LEU:HD23	1.59	0.83
1:D:23:ILE:HG13	1:D:299:VAL:HG13	1.61	0.82
1:B:208:VAL:HG23	1:B:253:ILE:CG2	2.09	0.82
1:C:17:LYS:O	1:C:21:THR:HG23	1.80	0.82
1:D:90:GLY:O	1:D:91:LYS:HG2	1.78	0.82
1:A:18:THR:HB	1:A:141:ASP:OD1	1.80	0.82
1:B:44:MET:O	1:B:48:GLN:HG3	1.81	0.81
1:A:107:ILE:HD12	1:A:111:MET:HE3	1.62	0.81
1:C:8:ILE:HG21	1:C:21:THR:HG22	1.63	0.80
1:C:216:LEU:HD12	1:C:253:ILE:CD1	2.11	0.80
1:D:89:GLU:OE1	1:D:94:LYS:HE3	1.81	0.79
1:C:216:LEU:CD1	1:C:253:ILE:HD11	2.13	0.78
1:C:53:GLU:O	1:C:57:LEU:HD23	1.84	0.78
1:A:104:TYR:CE1	1:D:176:ILE:HD13	2.18	0.78
1:C:5:VAL:CG2	1:C:157:SER:HA	2.14	0.77
1:A:286:ASP:O	1:A:290:LYS:HG2	1.85	0.76
1:B:34:ARG:HG3	1:B:34:ARG:NH1	1.98	0.76
1:B:208:VAL:CG2	1:B:253:ILE:CG2	2.63	0.76
1:C:161:LEU:HG	1:C:201:LEU:HD23	1.67	0.76

Continued on next page...

Continued from previous page...

Atom-1	Atom-2	Interatomic distance (Å)	Clash overlap (Å)
1:A:64:HIS:CD2	1:A:105:MET:HG2	2.21	0.76
1:C:63:SER:O	1:C:109:LYS:HE3	1.84	0.76
1:C:182:LEU:HG	1:C:187:LEU:HD22	1.67	0.76
1:B:108:PHE:CZ	1:C:186:ILE:HD11	2.21	0.76
1:B:108:PHE:HZ	1:C:186:ILE:HD11	1.51	0.76
1:C:180:GLU:O	1:C:184:LYS:HB2	1.85	0.75
1:B:205:LEU:HG	1:B:208:VAL:HG21	1.69	0.75
1:C:307:VAL:O	1:C:311:VAL:HG12	1.85	0.75
1:C:78:THR:CG2	1:C:78:THR:O	2.34	0.75
1:D:149:THR:O	1:D:153:ILE:HG13	1.87	0.74
1:D:59:ILE:O	1:D:62:SER:HB3	1.86	0.74
1:C:216:LEU:HD12	1:C:253:ILE:HD11	1.69	0.74
1:D:172:THR:O	1:D:176:ILE:HG23	1.87	0.74
1:C:304:PRO:O	1:C:307:VAL:HG22	1.88	0.73
1:D:78:THR:O	1:D:78:THR:CG2	2.35	0.73
1:C:265:ILE:HG22	1:C:267:ARG:HG3	1.70	0.73
1:A:147:THR:CG2	1:A:147:THR:O	2.37	0.73
1:C:5:VAL:HG23	1:C:157:SER:HA	1.70	0.73
1:A:251:ASP:O	1:A:298:LYS:HG3	1.88	0.73
1:D:301:THR:O	1:D:305:LYS:HB2	1.90	0.72
1:B:31:MET:CE	1:B:304:PRO:HB2	2.19	0.72
1:B:308:VAL:O	1:B:312:GLU:HG2	1.90	0.72
1:A:107:ILE:HD12	1:A:111:MET:CE	2.19	0.71
1:C:38:ILE:HD12	1:C:140:ILE:HD11	1.72	0.71
1:B:208:VAL:HG23	1:B:253:ILE:HG22	1.71	0.71
1:B:103:SER:HB3	1:B:106:SER:HB2	1.71	0.71
1:B:208:VAL:HG21	1:B:253:ILE:HG23	1.73	0.71
1:D:91:LYS:CE	1:D:282:PHE:HD2	2.02	0.71
1:B:189:ARG:HD3	1:B:191:GLU:HG2	1.71	0.70
1:C:78:THR:O	1:C:78:THR:HG22	1.90	0.70
1:B:267:ARG:NH1	1:C:169:GLU:OE2	2.25	0.69
1:A:197:TYR:HB3	1:A:198:PRO:HA	1.74	0.69
1:C:23:ILE:HD12	1:C:254:LEU:HD21	1.75	0.69
1:A:23:ILE:HD12	1:A:24:ILE:N	2.08	0.69
1:C:232:LEU:O	1:C:236:VAL:HG23	1.93	0.69
1:D:224:GLU:HG2	1:D:240:PRO:CD	2.22	0.69
1:B:303:ILE:HB	1:B:304:PRO:HD3	1.75	0.69
1:B:147:THR:HG21	1:C:108:PHE:HA	1.75	0.68
1:D:43:GLN:O	1:D:44:MET:HB3	1.91	0.68
1:B:179:ASN:OD1	1:B:179:ASN:C	2.31	0.68
1:C:246:LYS:HG3	1:C:252:TYR:CE2	2.28	0.68

Continued on next page...

Continued from previous page...

Atom-1	Atom-2	Interatomic distance (Å)	Clash overlap (Å)
1:B:151:LYS:O	1:B:155:ARG:HB2	1.94	0.68
1:C:44:MET:O	1:C:48:GLN:HG3	1.94	0.68
1:A:147:THR:O	1:A:147:THR:HG22	1.93	0.68
1:B:301:THR:O	1:B:305:LYS:HB2	1.94	0.68
1:D:16:GLY:O	1:D:20:THR:HG23	1.92	0.68
1:D:78:THR:O	1:D:78:THR:HG23	1.94	0.68
1:B:186:ILE:HD11	1:C:108:PHE:HZ	1.59	0.67
1:C:54:GLU:O	1:C:57:LEU:HG	1.94	0.67
1:C:278:PHE:CD1	1:C:300:PHE:CZ	2.82	0.67
1:A:56:ARG:NH2	1:A:266:TRP:O	2.28	0.67
1:C:9:HIS:HB2	1:C:142:THR:HG21	1.77	0.67
1:B:190:PRO:HG2	1:B:191:GLU:OE1	1.95	0.66
1:B:122:TRP:O	1:B:126:ARG:HG2	1.96	0.66
1:A:18:THR:HG23	2:A:701:ANP:O2B	1.96	0.65
1:A:43:GLN:O	1:A:44:MET:HG2	1.97	0.65
1:B:186:ILE:CD1	1:C:108:PHE:HZ	2.08	0.65
1:C:196:LYS:HD3	1:C:197:TYR:CE2	2.31	0.65
1:B:196:LYS:HE3	1:B:197:TYR:CE1	2.31	0.65
1:B:208:VAL:CG2	1:B:253:ILE:HG23	2.25	0.65
1:D:70:LYS:HE3	1:D:82:ALA:HB2	1.78	0.65
1:B:17:LYS:HE2	1:B:142:THR:O	1.97	0.65
1:C:5:VAL:CG2	1:C:158:HIS:H	2.10	0.65
1:C:55:ASP:O	1:C:58:LYS:HG2	1.97	0.65
1:B:34:ARG:HH11	1:B:34:ARG:CG	2.10	0.64
1:C:54:GLU:HA	1:C:57:LEU:CD2	2.28	0.64
1:C:247:ASP:C	1:C:249:PRO:HD3	2.17	0.64
1:D:254:LEU:CD1	1:D:299:VAL:HG22	2.28	0.64
1:C:8:ILE:HG21	1:C:21:THR:CG2	2.25	0.64
1:C:9:HIS:HB2	1:C:142:THR:CG2	2.27	0.64
1:C:53:GLU:O	1:C:53:GLU:HG2	1.97	0.64
1:C:278:PHE:CD1	1:C:300:PHE:HZ	2.15	0.64
1:D:91:LYS:HD2	1:D:282:PHE:HB2	1.78	0.64
1:C:205:LEU:HD23	1:C:253:ILE:HD12	1.81	0.63
1:C:107:ILE:HD12	1:C:107:ILE:C	2.18	0.63
1:B:208:VAL:HB	1:B:212:SER:OG	1.99	0.63
1:C:248:ASN:HB2	1:C:251:ASP:OD2	1.99	0.62
1:A:53:GLU:HB2	1:A:267:ARG:O	1.99	0.62
1:A:258:LYS:HG3	2:A:701:ANP:N3	2.15	0.62
1:B:108:PHE:CD2	1:C:147:THR:HG23	2.34	0.62
1:B:103:SER:HB3	1:B:106:SER:CB	2.30	0.61
1:D:246:LYS:HD2	1:D:252:TYR:CZ	2.36	0.61

Continued on next page...

Continued from previous page...

Atom-1	Atom-2	Interatomic distance (Å)	Clash overlap (Å)
1:C:38:ILE:HD12	1:C:140:ILE:CD1	2.31	0.61
1:D:162:ILE:HG21	1:D:174:MET:CE	2.30	0.61
1:A:107:ILE:HG13	1:A:108:PHE:N	2.14	0.61
1:B:89:GLU:OE1	1:B:89:GLU:N	2.31	0.61
1:B:187:LEU:HB3	1:B:194:PHE:HD2	1.64	0.61
1:C:38:ILE:HB	1:C:140:ILE:CD1	2.31	0.61
1:A:225:GLU:OE1	1:A:225:GLU:HA	2.00	0.61
1:B:258:LYS:HG2	1:B:260:TYR:CE2	2.36	0.61
1:C:2:ILE:CG1	1:C:3:ALA:H	2.13	0.61
1:C:106:SER:O	1:C:110:LEU:HG	2.00	0.61
1:C:54:GLU:HA	1:C:57:LEU:HD23	1.82	0.60
1:D:57:LEU:HD23	1:D:61:GLU:OE2	2.01	0.60
1:D:127:MET:HA	1:D:127:MET:CE	2.31	0.60
1:A:206:THR:HG22	1:A:254:LEU:HB3	1.84	0.60
1:A:122:TRP:CH2	1:C:121:GLU:OE1	2.55	0.60
1:A:212:SER:HB3	1:A:215:ILE:HD11	1.83	0.60
1:A:271:ARG:NH2	1:A:279:ASP:OD2	2.34	0.60
1:B:108:PHE:HZ	1:C:186:ILE:CD1	2.14	0.60
1:D:228:SER:O	1:D:233:LYS:HG2	2.02	0.60
1:D:162:ILE:CG2	1:D:174:MET:CE	2.80	0.59
1:C:216:LEU:HD13	1:C:253:ILE:HD11	1.83	0.59
1:A:107:ILE:HD11	1:D:11:PHE:CZ	2.37	0.59
1:D:236:VAL:HG22	1:D:238:TYR:CE1	2.37	0.59
1:D:171:PHE:CE2	1:D:175:ARG:HD2	2.38	0.59
1:C:5:VAL:HG22	1:C:158:HIS:H	1.68	0.59
1:D:52:ARG:HG3	1:D:266:TRP:CZ2	2.39	0.58
1:D:63:SER:O	1:D:109:LYS:NZ	2.36	0.58
1:C:63:SER:HB3	1:C:105:MET:HB3	1.85	0.58
1:D:130:LEU:HD12	1:D:131:TYR:CZ	2.39	0.58
1:B:18:THR:HB	1:B:141:ASP:OD2	2.03	0.58
1:B:182:LEU:HB3	1:B:183:PRO:HD3	1.85	0.58
1:D:31:MET:HE1	1:D:305:LYS:HA	1.86	0.58
1:D:162:ILE:CG2	1:D:174:MET:HE2	2.34	0.58
1:C:17:LYS:NZ	1:C:18:THR:HG22	2.19	0.57
1:C:311:VAL:O	1:C:315:GLN:HG2	2.03	0.57
1:D:91:LYS:HE3	1:D:282:PHE:HD2	1.68	0.57
1:D:23:ILE:HG13	1:D:299:VAL:CG1	2.31	0.57
1:D:162:ILE:HG21	1:D:174:MET:HE3	1.85	0.57
1:A:258:LYS:N	2:A:701:ANP:H2	2.19	0.57
1:D:23:ILE:HG22	1:D:24:ILE:N	2.19	0.57
1:B:299:VAL:HG23	1:B:300:PHE:HD1	1.69	0.57

Continued on next page...

Continued from previous page...

Atom-1	Atom-2	Interatomic distance (Å)	Clash overlap (Å)
1:A:207:ARG:HD3	2:A:701:ANP:N7	2.20	0.57
1:D:91:LYS:CE	1:D:282:PHE:CD2	2.88	0.57
1:B:187:LEU:N	1:B:188:PRO:CD	2.68	0.57
1:B:247:ASP:C	1:B:249:PRO:HD3	2.25	0.57
1:A:251:ASP:HA	1:A:298:LYS:HD3	1.87	0.56
1:B:308:VAL:O	1:B:312:GLU:CG	2.53	0.56
1:C:46:LEU:HD22	1:C:141:ASP:HB2	1.88	0.56
1:C:189:ARG:HE	1:C:191:GLU:CG	2.17	0.56
1:D:201:LEU:HA	1:D:237:ILE:HD12	1.86	0.56
1:D:230:SER:O	1:D:233:LYS:HG3	2.05	0.56
1:B:230:SER:O	1:B:233:LYS:HB3	2.06	0.56
1:C:2:ILE:HG13	1:C:3:ALA:N	2.17	0.56
1:C:89:GLU:HG3	1:C:94:LYS:HB3	1.88	0.56
1:D:243:GLY:HA2	1:D:246:LYS:HG3	1.88	0.55
1:B:232:LEU:O	1:B:236:VAL:HG23	2.06	0.55
1:C:205:LEU:HD21	1:C:208:VAL:HG11	1.89	0.55
1:B:108:PHE:HA	1:C:147:THR:HG21	1.88	0.55
1:B:164:GLU:OE2	1:B:166:GLY:HA2	2.06	0.55
1:A:104:TYR:CD1	1:D:176:ILE:HD13	2.41	0.55
1:C:20:THR:O	1:C:24:ILE:HG13	2.06	0.55
1:D:210:ARG:HG2	1:D:211:ASN:H	1.72	0.55
1:A:178:LEU:O	1:A:232:LEU:HD11	2.07	0.55
1:A:84:ILE:N	1:A:84:ILE:HD12	2.22	0.54
1:D:89:GLU:OE2	1:D:94:LYS:HB2	2.07	0.54
1:D:8:ILE:N	1:D:8:ILE:HD12	2.21	0.54
1:D:40:PHE:CD1	1:D:153:ILE:HD11	2.41	0.54
1:D:72:ALA:HB2	1:D:100:ILE:HG22	1.88	0.54
1:C:270:LYS:HD2	1:C:270:LYS:N	2.23	0.54
1:B:246:LYS:HD2	1:B:252:TYR:CZ	2.43	0.54
1:D:107:ILE:HG22	1:D:111:MET:HE3	1.90	0.54
1:D:298:LYS:HA	1:D:302:GLU:HB2	1.90	0.54
1:A:173:ALA:O	1:A:176:ILE:HG13	2.08	0.54
1:C:132:ARG:HB2	1:C:132:ARG:NH1	2.23	0.54
1:C:265:ILE:O	1:C:273:PRO:HG2	2.08	0.54
1:C:36:LEU:HD11	1:C:100:ILE:HD12	1.89	0.54
1:A:14:GLY:HA3	1:D:14:GLY:HA3	1.90	0.53
1:A:147:THR:HG21	1:D:148:VAL:CG1	2.38	0.53
1:C:137:TYR:OH	1:C:311:VAL:HG11	2.08	0.53
1:C:159:TYR:HB3	1:C:201:LEU:HB2	1.89	0.53
1:B:34:ARG:HB2	1:B:135:TYR:HA	1.91	0.53
1:C:230:SER:O	1:C:233:LYS:HE3	2.09	0.53

Continued on next page...

Continued from previous page...

Atom-1	Atom-2	Interatomic distance (Å)	Clash overlap (Å)
1:C:276:GLU:OE1	1:C:276:GLU:HA	2.08	0.53
1:D:90:GLY:C	1:D:91:LYS:HG2	2.28	0.53
1:B:89:GLU:O	1:B:89:GLU:HG2	2.09	0.53
1:B:39:ASP:OD1	1:B:44:MET:HA	2.09	0.53
1:B:205:LEU:HD23	1:B:216:LEU:HB2	1.89	0.53
1:C:5:VAL:HG21	1:C:156:ALA:O	2.09	0.53
1:C:83:ARG:CD	1:C:131:TYR:CE1	2.91	0.53
1:C:90:GLY:O	1:C:93:VAL:HG22	2.09	0.52
1:A:271:ARG:HH22	1:A:279:ASP:CG	2.12	0.52
1:C:187:LEU:N	1:C:188:PRO:CD	2.73	0.52
1:D:93:VAL:HG21	1:D:282:PHE:CE2	2.44	0.52
1:B:31:MET:CE	1:B:304:PRO:CB	2.87	0.52
1:C:157:SER:O	1:C:198:PRO:HB3	2.10	0.52
1:A:164:GLU:OE2	1:A:219:HIS:ND1	2.43	0.52
1:B:42:ALA:O	1:B:104:TYR:HB3	2.10	0.52
1:D:246:LYS:HD2	1:D:252:TYR:OH	2.09	0.51
1:A:122:TRP:HH2	1:C:121:GLU:OE1	1.92	0.51
1:C:2:ILE:HG21	1:C:4:LYS:HZ1	1.76	0.51
1:A:123:ASN:O	1:A:127:MET:HG2	2.11	0.51
1:A:207:ARG:HD3	2:A:701:ANP:C8	2.41	0.51
1:C:73:PHE:CE1	1:C:107:ILE:HG22	2.46	0.51
1:D:270:LYS:HZ3	1:D:270:LYS:HB2	1.73	0.51
1:B:208:VAL:HG21	1:B:253:ILE:CG2	2.35	0.51
1:C:36:LEU:HB3	1:C:138:ILE:HG13	1.92	0.51
1:A:189:ARG:CG	1:A:191:GLU:OE2	2.59	0.51
1:A:212:SER:O	1:A:215:ILE:HG12	2.11	0.51
1:C:53:GLU:HB2	1:C:267:ARG:HA	1.93	0.51
1:D:122:TRP:CZ3	1:D:155:ARG:HD2	2.46	0.51
1:B:186:ILE:HG22	1:B:187:LEU:HD12	1.92	0.51
1:A:124:ILE:HD12	1:A:152:PRO:HB2	1.92	0.50
1:D:259:GLU:HG2	1:D:260:TYR:CD1	2.47	0.50
1:A:129:ASP:HA	1:A:132:ARG:HG3	1.93	0.50
1:C:66:VAL:C	1:C:68:GLN:N	2.63	0.50
1:B:17:LYS:CE	1:B:142:THR:O	2.59	0.50
1:B:197:TYR:HB3	1:B:198:PRO:HA	1.93	0.50
1:D:162:ILE:CG2	1:D:174:MET:HE3	2.41	0.50
1:B:259:GLU:HA	1:B:262:SER:OG	2.11	0.49
1:B:270:LYS:O	1:B:270:LYS:HG3	2.11	0.49
1:C:3:ALA:HB2	1:C:132:ARG:O	2.13	0.49
1:C:73:PHE:CZ	1:C:107:ILE:CG2	2.95	0.49
1:C:5:VAL:HG21	1:C:157:SER:HA	1.93	0.49

Continued on next page...

Continued from previous page...

Atom-1	Atom-2	Interatomic distance (Å)	Clash overlap (Å)
1:D:151:LYS:N	1:D:152:PRO:HD2	2.27	0.49
1:A:148:VAL:CG2	1:D:147:THR:HG21	2.42	0.49
1:C:44:MET:SD	1:C:103:SER:HA	2.52	0.49
1:C:208:VAL:HG13	1:C:208:VAL:O	2.13	0.49
1:C:303:ILE:HB	1:C:304:PRO:HD3	1.95	0.49
1:D:4:LYS:HE2	1:D:315:GLN:NE2	2.27	0.49
1:D:216:LEU:C	1:D:216:LEU:HD23	2.33	0.49
1:B:181:ALA:HB1	1:C:108:PHE:CE1	2.48	0.49
1:C:3:ALA:CB	1:C:132:ARG:O	2.61	0.49
1:C:303:ILE:N	1:C:304:PRO:CD	2.75	0.49
1:C:18:THR:HG21	1:C:45:SER:HB2	1.94	0.49
1:C:189:ARG:HE	1:C:191:GLU:HG3	1.77	0.49
1:C:300:PHE:O	1:C:304:PRO:HG2	2.13	0.49
1:D:31:MET:HE1	1:D:305:LYS:HE2	1.95	0.49
1:B:298:LYS:O	1:B:302:GLU:HG2	2.12	0.49
1:C:73:PHE:CZ	1:C:107:ILE:HG22	2.48	0.49
1:D:231:GLU:O	4:D:801:HOH:O	2.20	0.49
1:C:38:ILE:HB	1:C:140:ILE:HD12	1.95	0.48
1:B:239:PRO:HG3	1:B:245:ASP:HB3	1.95	0.48
1:D:287:LYS:NZ	4:D:817:HOH:O	2.47	0.48
1:A:148:VAL:HG21	1:D:147:THR:HG21	1.94	0.48
1:B:35:VAL:HG22	1:B:97:ILE:HG23	1.94	0.48
1:C:278:PHE:CE1	1:C:300:PHE:CE2	3.01	0.48
1:A:189:ARG:HG2	1:A:191:GLU:CD	2.34	0.48
1:A:190:PRO:HG2	1:A:191:GLU:OE1	2.13	0.48
1:A:199:ARG:NH1	1:A:314:ASP:OD2	2.46	0.48
1:C:86:PHE:HB3	1:C:97:ILE:HB	1.95	0.48
1:A:23:ILE:HD12	1:A:23:ILE:C	2.33	0.48
1:A:266:TRP:CE3	1:A:272:ALA:HB2	2.48	0.48
1:B:248:ASN:OD1	1:B:248:ASN:N	2.46	0.48
1:D:127:MET:O	1:D:130:LEU:HG	2.12	0.48
1:A:232:LEU:O	1:A:233:LYS:C	2.50	0.48
1:B:216:LEU:C	1:B:216:LEU:HD23	2.34	0.48
1:C:38:ILE:HB	1:C:140:ILE:HD13	1.94	0.48
1:C:216:LEU:CD1	1:C:253:ILE:CD1	2.81	0.48
1:D:189:ARG:NH2	1:D:191:GLU:OE1	2.47	0.48
1:B:124:ILE:O	1:B:128:LEU:HG	2.14	0.48
1:C:246:LYS:CG	1:C:252:TYR:CE2	2.95	0.48
1:A:258:LYS:CA	2:A:701:ANP:H2	2.44	0.47
1:B:299:VAL:HG23	1:B:300:PHE:N	2.29	0.47
1:C:5:VAL:HG23	1:C:5:VAL:O	2.15	0.47

Continued on next page...

Continued from previous page...

Atom-1	Atom-2	Interatomic distance (Å)	Clash overlap (Å)
1:C:304:PRO:O	1:C:307:VAL:CG2	2.59	0.47
1:A:258:LYS:HG3	2:A:701:ANP:C2	2.44	0.47
1:A:118:ILE:O	1:A:119:GLN:C	2.53	0.47
1:A:216:LEU:HD12	1:A:253:ILE:HG12	1.95	0.47
1:B:43:GLN:O	1:B:44:MET:HG3	2.14	0.47
1:D:257:ARG:HG2	1:D:260:TYR:HD1	1.78	0.47
1:A:10:ASN:H	1:A:17:LYS:HD3	1.79	0.47
1:B:258:LYS:O	1:B:259:GLU:HB3	2.14	0.47
1:C:8:ILE:HG13	1:C:21:THR:CG2	2.44	0.47
1:C:187:LEU:HB3	1:C:194:PHE:CD2	2.49	0.47
1:D:288:VAL:HG13	1:D:288:VAL:O	2.15	0.47
1:B:10:ASN:OD1	1:B:11:PHE:N	2.48	0.47
1:A:262:SER:HA	2:A:701:ANP:O2'	2.15	0.47
1:C:2:ILE:CG2	1:C:4:LYS:NZ	2.78	0.47
1:C:73:PHE:CE1	1:C:107:ILE:CG2	2.98	0.47
1:B:248:ASN:HB2	1:B:251:ASP:OD2	2.14	0.47
1:C:2:ILE:CG1	1:C:3:ALA:N	2.77	0.47
1:B:73:PHE:HD1	1:B:76:LEU:CD1	2.28	0.46
1:B:186:ILE:HD11	1:C:108:PHE:CZ	2.46	0.46
1:A:36:LEU:HD11	1:A:100:ILE:HG13	1.97	0.46
1:B:44:MET:SD	1:B:103:SER:HA	2.54	0.46
1:B:190:PRO:HB3	1:D:122:TRP:CE3	2.50	0.46
1:B:302:GLU:HA	1:B:302:GLU:OE2	2.14	0.46
1:C:171:PHE:CE2	1:C:175:ARG:HD2	2.51	0.46
1:D:52:ARG:NH2	4:D:812:HOH:O	2.43	0.46
1:D:176:ILE:C	1:D:176:ILE:HD12	2.35	0.46
1:D:211:ASN:HA	1:D:250:GLU:OE2	2.15	0.46
1:A:310:ARG:O	1:A:314:ASP:HB2	2.15	0.46
1:B:182:LEU:HG	1:B:187:LEU:HD13	1.98	0.46
1:D:65:ASP:OD2	1:D:68:GLN:HB2	2.15	0.46
1:C:307:VAL:HG23	1:C:308:VAL:N	2.31	0.46
1:A:257:ARG:NH1	1:A:295:PHE:HB2	2.31	0.46
1:C:126:ARG:HH11	1:C:126:ARG:CB	2.28	0.46
1:A:18:THR:CG2	2:A:701:ANP:O2B	2.62	0.46
1:D:176:ILE:O	1:D:180:GLU:HB2	2.15	0.46
1:A:46:LEU:HD22	1:A:141:ASP:HB2	1.97	0.46
1:B:238:TYR:HA	1:B:239:PRO:C	2.35	0.46
1:C:31:MET:CE	1:C:305:LYS:HG3	2.46	0.46
1:D:76:LEU:HD21	1:D:152:PRO:HG3	1.97	0.46
1:C:66:VAL:C	1:C:68:GLN:H	2.19	0.45
1:C:248:ASN:OD1	1:C:248:ASN:N	2.45	0.45

Continued on next page...

Continued from previous page...

Atom-1	Atom-2	Interatomic distance (Å)	Clash overlap (Å)
1:D:52:ARG:HG2	1:D:266:TRP:CE2	2.52	0.45
1:A:189:ARG:HH12	1:A:196:LYS:NZ	2.15	0.45
1:C:36:LEU:HD11	1:C:100:ILE:CD1	2.46	0.45
1:C:271:ARG:NH2	1:C:279:ASP:OD2	2.47	0.45
1:D:246:LYS:HG3	1:D:252:TYR:CE1	2.51	0.45
1:D:288:VAL:O	1:D:288:VAL:CG1	2.64	0.45
1:A:258:LYS:HA	2:A:701:ANP:H2	1.99	0.45
1:C:121:GLU:HG3	1:C:122:TRP:CD1	2.52	0.45
1:D:178:LEU:O	1:D:183:PRO:HD3	2.17	0.45
1:C:227:LEU:HD13	1:C:236:VAL:HG11	1.99	0.45
1:B:122:TRP:CH2	1:B:155:ARG:HD2	2.51	0.45
1:B:72:ALA:O	1:B:75:LEU:HD12	2.17	0.45
1:C:232:LEU:N	1:C:232:LEU:HD22	2.33	0.45
1:D:207:ARG:NH1	1:D:207:ARG:HG2	2.32	0.45
1:B:2:ILE:O	1:B:4:LYS:HE2	2.16	0.44
1:C:126:ARG:HH11	1:C:126:ARG:HB3	1.81	0.44
1:C:189:ARG:HE	1:C:191:GLU:HG2	1.82	0.44
1:C:278:PHE:C	1:C:278:PHE:CD2	2.89	0.44
1:A:147:THR:HG21	1:D:148:VAL:HG11	1.99	0.44
1:D:220:ASN:O	1:D:224:GLU:HB2	2.17	0.44
1:A:87:PHE:CZ	1:A:94:LYS:HG2	2.53	0.44
1:B:60:LEU:HD22	1:B:104:TYR:CE1	2.53	0.44
1:B:87:PHE:CZ	1:B:94:LYS:HG2	2.53	0.44
1:D:43:GLN:O	1:D:44:MET:CB	2.57	0.44
1:D:65:ASP:OD2	1:D:68:GLN:CG	2.65	0.44
1:D:183:PRO:O	1:D:188:PRO:HD3	2.17	0.44
1:C:52:ARG:C	1:C:54:GLU:H	2.21	0.44
1:C:256:SER:O	1:C:257:ARG:HG2	2.17	0.44
1:B:295:PHE:CG	1:B:296:PHE:N	2.86	0.44
1:C:86:PHE:HD2	1:C:97:ILE:HG13	1.81	0.44
1:D:140:ILE:HG21	1:D:153:ILE:HD13	1.99	0.44
1:D:207:ARG:HH11	1:D:207:ARG:CG	2.30	0.44
1:D:262:SER:HA	2:D:701:ANP:O2'	2.18	0.44
1:A:160:LEU:HD12	1:A:160:LEU:HA	1.87	0.44
1:B:31:MET:HE2	1:B:304:PRO:HB2	1.97	0.44
1:B:182:LEU:HB3	1:B:183:PRO:CD	2.47	0.44
1:C:5:VAL:HG23	1:C:158:HIS:H	1.83	0.44
1:B:236:VAL:HG12	1:B:237:ILE:N	2.33	0.44
1:D:127:MET:HA	1:D:127:MET:HE2	2.00	0.44
1:C:37:LEU:HD21	1:C:139:LEU:HD12	1.99	0.43
1:C:303:ILE:N	1:C:304:PRO:HD2	2.32	0.43

Continued on next page...

Continued from previous page...

Atom-1	Atom-2	Interatomic distance (Å)	Clash overlap (Å)
1:D:176:ILE:HD12	1:D:176:ILE:O	2.18	0.43
1:B:254:LEU:HD23	1:B:254:LEU:HA	1.75	0.43
1:D:303:ILE:HB	1:D:304:PRO:HD3	2.00	0.43
1:A:122:TRP:HD1	1:A:125:LEU:HD23	1.83	0.43
1:A:89:GLU:O	1:A:271:ARG:NH1	2.51	0.43
1:B:180:GLU:OE2	1:B:184:LYS:HD2	2.18	0.43
1:C:182:LEU:HD12	1:C:182:LEU:HA	1.70	0.43
1:D:253:ILE:O	1:D:298:LYS:HD2	2.19	0.43
1:A:216:LEU:HD23	1:A:216:LEU:C	2.39	0.43
1:A:309:ARG:O	1:A:313:ASN:HB2	2.19	0.43
1:B:175:ARG:O	1:B:179:ASN:HB3	2.18	0.43
1:D:189:ARG:NH1	4:D:821:HOH:O	2.51	0.43
1:A:2:ILE:N	4:A:811:HOH:O	2.50	0.43
1:C:230:SER:O	1:C:233:LYS:CE	2.67	0.43
1:A:221:LYS:HG3	1:A:222:ILE:N	2.31	0.43
1:C:210:ARG:O	1:C:211:ASN:HB2	2.18	0.43
1:D:52:ARG:CG	1:D:266:TRP:CZ2	3.01	0.43
1:D:268:ASP:O	1:D:269:GLU:C	2.56	0.43
1:B:104:TYR:HD1	1:B:105:MET:N	2.16	0.43
1:A:73:PHE:CZ	1:A:107:ILE:HG22	2.53	0.43
1:A:122:TRP:CZ3	1:C:121:GLU:OE1	2.72	0.43
1:A:246:LYS:HG3	1:A:252:TYR:CE1	2.53	0.43
1:D:4:LYS:HD2	1:D:4:LYS:HA	1.83	0.43
1:D:247:ASP:O	1:D:249:PRO:HD3	2.18	0.43
1:B:48:GLN:HA	1:B:56:ARG:NH2	2.33	0.42
1:B:73:PHE:HD1	1:B:76:LEU:HD12	1.84	0.42
1:D:17:LYS:NZ	2:D:701:ANP:O1B	2.49	0.42
1:A:270:LYS:HA	1:A:270:LYS:HD2	1.75	0.42
1:C:125:LEU:C	1:C:125:LEU:HD23	2.39	0.42
1:A:171:PHE:CE2	1:A:175:ARG:HD2	2.54	0.42
1:B:260:TYR:O	1:B:264:LEU:HD21	2.19	0.42
1:B:298:LYS:HB2	1:B:302:GLU:HG2	2.02	0.42
1:C:138:ILE:HD12	1:C:138:ILE:N	2.34	0.42
1:C:306:GLU:O	1:C:310:ARG:HG3	2.19	0.42
1:D:149:THR:O	1:D:153:ILE:CG1	2.64	0.42
1:A:109:LYS:O	1:A:113:GLU:HB2	2.19	0.42
1:A:109:LYS:HA	1:A:113:GLU:HG3	2.02	0.42
1:C:17:LYS:HZ3	1:C:18:THR:HG22	1.83	0.42
1:C:89:GLU:HB2	4:C:416:HOH:O	2.19	0.42
1:C:305:LYS:CE	4:C:410:HOH:O	2.68	0.42
1:A:285:ASP:OD2	1:A:288:VAL:HG12	2.19	0.42

Continued on next page...

Continued from previous page...

Atom-1	Atom-2	Interatomic distance (Å)	Clash overlap (Å)
1:A:91:LYS:CA	1:A:91:LYS:CE	2.78	0.42
1:B:27:GLY:O	1:B:31:MET:HG3	2.19	0.42
1:C:8:ILE:O	1:C:142:THR:HG22	2.19	0.42
1:C:187:LEU:HD12	1:C:187:LEU:HA	1.80	0.42
1:B:187:LEU:N	1:B:188:PRO:HD3	2.34	0.42
1:B:208:VAL:HB	1:B:212:SER:CB	2.50	0.42
1:C:80:GLU:OE1	1:C:130:LEU:HD23	2.19	0.42
1:D:207:ARG:NH1	4:D:822:HOH:O	2.53	0.42
1:A:122:TRP:CD1	1:A:125:LEU:HD23	2.55	0.42
1:A:8:ILE:N	1:A:8:ILE:HD12	2.35	0.41
1:C:305:LYS:NZ	4:C:410:HOH:O	2.53	0.41
1:D:10:ASN:H	1:D:17:LYS:HD3	1.85	0.41
1:A:10:ASN:ND2	1:A:163:PRO:O	2.50	0.41
1:A:247:ASP:C	1:A:249:PRO:HD3	2.41	0.41
1:C:66:VAL:O	1:C:68:GLN:N	2.54	0.41
1:A:122:TRP:CZ2	4:A:808:HOH:O	2.73	0.41
1:A:165:ASP:HA	1:A:206:THR:O	2.21	0.41
1:D:187:LEU:N	1:D:188:PRO:CD	2.83	0.41
1:B:89:GLU:O	1:B:89:GLU:CG	2.68	0.41
1:C:17:LYS:HZ2	1:C:18:THR:HG22	1.85	0.41
1:C:142:THR:O	1:C:142:THR:HG23	2.20	0.41
1:C:270:LYS:N	1:C:270:LYS:CD	2.83	0.41
1:B:31:MET:HE1	1:B:305:LYS:N	2.35	0.41
1:C:151:LYS:N	1:C:152:PRO:HD2	2.36	0.41
1:C:206:THR:O	1:C:208:VAL:N	2.51	0.41
1:D:51:VAL:O	1:D:56:ARG:NH1	2.52	0.41
1:A:151:LYS:N	1:A:152:PRO:HD2	2.35	0.41
1:D:52:ARG:HG3	1:D:266:TRP:CH2	2.55	0.41
1:A:266:TRP:HD1	1:A:269:GLU:OE1	2.03	0.41
1:C:70:LYS:HE3	1:C:70:LYS:HB3	1.96	0.41
1:D:248:ASN:OD1	1:D:248:ASN:N	2.54	0.41
1:A:104:TYR:CZ	1:D:176:ILE:HD13	2.54	0.41
1:A:182:LEU:HA	1:A:182:LEU:HD12	1.78	0.41
1:A:260:TYR:CE1	1:A:292:LEU:HD21	2.56	0.41
1:A:305:LYS:HE2	1:A:305:LYS:HB3	1.70	0.41
1:B:51:VAL:O	1:B:56:ARG:NH2	2.53	0.41
1:B:111:MET:HG2	1:B:116:ILE:HD12	2.02	0.41
1:B:187:LEU:CD2	1:B:232:LEU:HD11	2.50	0.41
1:C:207:ARG:HD2	1:C:256:SER:HB3	2.01	0.41
1:D:162:ILE:HG22	1:D:174:MET:CE	2.50	0.41
1:D:247:ASP:C	1:D:249:PRO:HD3	2.41	0.41

Continued on next page...

Continued from previous page...

Atom-1	Atom-2	Interatomic distance (Å)	Clash overlap (Å)
1:B:247:ASP:O	1:B:249:PRO:HD3	2.21	0.41
1:D:23:ILE:HD12	1:D:23:ILE:HA	1.72	0.41
1:D:129:ASP:HA	1:D:132:ARG:HG3	2.02	0.41
1:A:251:ASP:C	1:A:298:LYS:HG3	2.42	0.41
1:C:2:ILE:O	1:C:135:TYR:O	2.38	0.41
1:B:52:ARG:HG2	1:B:52:ARG:HH11	1.86	0.40
1:A:27:GLY:O	1:A:31:MET:HB2	2.21	0.40
1:B:28:LEU:HD12	1:B:28:LEU:HA	1.84	0.40
1:B:106:SER:O	1:B:110:LEU:HG	2.21	0.40
1:C:189:ARG:HB2	1:C:192:GLY:O	2.20	0.40
1:D:109:LYS:HA	1:D:109:LYS:HD2	1.67	0.40
1:D:232:LEU:O	1:D:236:VAL:CG1	2.69	0.40
1:A:189:ARG:HG2	1:A:191:GLU:OE2	2.22	0.40
1:B:267:ARG:HB2	1:B:268:ASP:H	1.67	0.40
1:B:291:ASP:OD1	1:B:291:ASP:C	2.59	0.40
1:C:6:ILE:HG12	1:C:159:TYR:HB2	2.02	0.40
1:C:182:LEU:HB3	1:C:183:PRO:HD3	2.03	0.40
1:C:208:VAL:O	1:C:208:VAL:CG1	2.69	0.40
1:C:306:GLU:OE1	1:C:309:ARG:NH1	2.54	0.40
1:D:236:VAL:HG22	1:D:238:TYR:CZ	2.56	0.40
1:A:304:PRO:O	1:A:307:VAL:HB	2.21	0.40
1:C:4:LYS:HG2	1:C:311:VAL:HG21	2.04	0.40
1:C:126:ARG:CB	1:C:126:ARG:NH1	2.84	0.40
1:D:273:PRO:HD2	4:D:807:HOH:O	2.20	0.40

There are no symmetry-related clashes.

5.3 Torsion angles (i)

5.3.1 Protein backbone (i)

In the following table, the Percentiles column shows the percent Ramachandran outliers of the chain as a percentile score with respect to all X-ray entries followed by that with respect to entries of similar resolution.

The Analysed column shows the number of residues for which the backbone conformation was analysed, and the total number of residues.

Mol	Chain	Analysed	Favoured	Allowed	Outliers	Percentiles
1	A	304/314 (97%)	285 (94%)	19 (6%)	0	100 100

Continued on next page...

Continued from previous page...

Mol	Chain	Analysed	Favoured	Allowed	Outliers	Percentiles	
1	B	294/314 (94%)	278 (95%)	16 (5%)	0	100	100
1	C	285/314 (91%)	261 (92%)	24 (8%)	0	100	100
1	D	312/314 (99%)	291 (93%)	21 (7%)	0	100	100
All	All	1195/1256 (95%)	1115 (93%)	80 (7%)	0	100	100

There are no Ramachandran outliers to report.

5.3.2 Protein sidechains (i)

In the following table, the Percentiles column shows the percent sidechain outliers of the chain as a percentile score with respect to all X-ray entries followed by that with respect to entries of similar resolution.

The Analysed column shows the number of residues for which the sidechain conformation was analysed, and the total number of residues.

Mol	Chain	Analysed	Rotameric	Outliers	Percentiles	
1	A	277/281 (99%)	255 (92%)	22 (8%)	12	12
1	B	267/281 (95%)	236 (88%)	31 (12%)	5	5
1	C	259/281 (92%)	234 (90%)	25 (10%)	8	7
1	D	281/281 (100%)	256 (91%)	25 (9%)	9	8
All	All	1084/1124 (96%)	981 (90%)	103 (10%)	8	7

All (103) residues with a non-rotameric sidechain are listed below:

Mol	Chain	Res	Type
1	A	18	THR
1	A	28	LEU
1	A	35	VAL
1	A	53	GLU
1	A	61	GLU
1	A	70	LYS
1	A	76	LEU
1	A	89	GLU
1	A	99	VAL
1	A	107	ILE
1	A	111	MET
1	A	160	LEU
1	A	164	GLU

Continued on next page...

Continued from previous page...

Mol	Chain	Res	Type
1	A	182	LEU
1	A	194	PHE
1	A	215	ILE
1	A	221	LYS
1	A	274	ILE
1	A	286	ASP
1	A	292	LEU
1	A	297	SER
1	A	315	GLN
1	B	4	LYS
1	B	11	PHE
1	B	12	LYS
1	B	18	THR
1	B	28	LEU
1	B	34	ARG
1	B	35	VAL
1	B	44	MET
1	B	45	SER
1	B	52	ARG
1	B	68	GLN
1	B	79	MET
1	B	93	VAL
1	B	104	TYR
1	B	107	ILE
1	B	111	MET
1	B	151	LYS
1	B	154	LEU
1	B	155	ARG
1	B	179	ASN
1	B	205	LEU
1	B	208	VAL
1	B	221	LYS
1	B	226	GLU
1	B	228	SER
1	B	231	GLU
1	B	232	LEU
1	B	254	LEU
1	B	267	ARG
1	B	298	LYS
1	B	301	THR
1	C	11	PHE
1	C	18	THR

Continued on next page...

Continued from previous page...

Mol	Chain	Res	Type
1	C	19	THR
1	C	44	MET
1	C	61	GLU
1	C	68	GLN
1	C	78	THR
1	C	83	ARG
1	C	85	LYS
1	C	94	LYS
1	C	106	SER
1	C	111	MET
1	C	133	ASP
1	C	161	LEU
1	C	180	GLU
1	C	182	LEU
1	C	187	LEU
1	C	189	ARG
1	C	191	GLU
1	C	207	ARG
1	C	232	LEU
1	C	264	LEU
1	C	271	ARG
1	C	280	LYS
1	C	301	THR
1	D	2	ILE
1	D	12	LYS
1	D	23	ILE
1	D	57	LEU
1	D	76	LEU
1	D	78	THR
1	D	85	LYS
1	D	91	LYS
1	D	99	VAL
1	D	130	LEU
1	D	149	THR
1	D	153	ILE
1	D	176	ILE
1	D	180	GLU
1	D	187	LEU
1	D	189	ARG
1	D	207	ARG
1	D	224	GLU
1	D	232	LEU

Continued on next page...

Continued from previous page...

Mol	Chain	Res	Type
1	D	267	ARG
1	D	268	ASP
1	D	270	LYS
1	D	288	VAL
1	D	298	LYS
1	D	302	GLU

Sometimes sidechains can be flipped to improve hydrogen bonding and reduce clashes. All (2) such sidechains are listed below:

Mol	Chain	Res	Type
1	A	64	HIS
1	C	229	ASN

5.3.3 RNA (i)

There are no RNA molecules in this entry.

5.4 Non-standard residues in protein, DNA, RNA chains (i)

There are no non-standard protein/DNA/RNA residues in this entry.

5.5 Carbohydrates (i)

There are no monosaccharides in this entry.

5.6 Ligand geometry (i)

Of 4 ligands modelled in this entry, 2 are monoatomic - leaving 2 for Mogul analysis.

In the following table, the Counts columns list the number of bonds (or angles) for which Mogul statistics could be retrieved, the number of bonds (or angles) that are observed in the model and the number of bonds (or angles) that are defined in the Chemical Component Dictionary. The Link column lists molecule types, if any, to which the group is linked. The Z score for a bond length (or angle) is the number of standard deviations the observed value is removed from the expected value. A bond length (or angle) with $|Z| > 2$ is considered an outlier worth inspection. RMSZ is the root-mean-square of all Z scores of the bond lengths (or angles).

Mol	Type	Chain	Res	Link	Bond lengths			Bond angles		
					Counts	RMSZ	$\#\|Z\| > 2$	Counts	RMSZ	$\#\|Z\| > 2$
2	ANP	D	701	3	29,33,33	2.69	11 (37%)	31,52,52	1.99	9 (29%)

Mol	Type	Chain	Res	Link	Bond lengths			Bond angles		
					Counts	RMSZ	$\#\|Z\| > 2$	Counts	RMSZ	$\#\|Z\| > 2$
2	ANP	A	701	3	29,33,33	2.69	11 (37%)	31,52,52	1.98	9 (29%)

In the following table, the Chirals column lists the number of chiral outliers, the number of chiral centers analysed, the number of these observed in the model and the number defined in the Chemical Component Dictionary. Similar counts are reported in the Torsion and Rings columns. '-' means no outliers of that kind were identified.

Mol	Type	Chain	Res	Link	Chirals	Torsions	Rings
2	ANP	D	701	3	-	6/14/38/38	0/3/3/3
2	ANP	A	701	3	-	6/14/38/38	0/3/3/3

All (22) bond length outliers are listed below:

Mol	Chain	Res	Type	Atoms	Z	Observed(Å)	Ideal(Å)
2	D	701	ANP	PB-O3A	-7.72	1.49	1.59
2	A	701	ANP	PB-O3A	-7.71	1.49	1.59
2	D	701	ANP	PB-O1B	6.50	1.56	1.46
2	A	701	ANP	PB-O1B	6.49	1.56	1.46
2	A	701	ANP	PB-O2B	-4.84	1.43	1.56
2	D	701	ANP	PB-O2B	-4.79	1.43	1.56
2	D	701	ANP	C4-N3	4.76	1.42	1.35
2	A	701	ANP	C4-N3	4.75	1.42	1.35
2	A	701	ANP	C2-N3	3.71	1.38	1.32
2	D	701	ANP	C2-N3	3.66	1.38	1.32
2	D	701	ANP	PA-O5'	-2.56	1.48	1.59
2	A	701	ANP	PA-O5'	-2.56	1.48	1.59
2	A	701	ANP	O4'-C1'	2.46	1.44	1.41
2	D	701	ANP	O4'-C1'	2.45	1.44	1.41
2	D	701	ANP	PG-O1G	2.30	1.49	1.46
2	A	701	ANP	PG-O1G	2.28	1.49	1.46
2	A	701	ANP	PB-N3B	-2.17	1.57	1.63
2	D	701	ANP	C8-N7	-2.16	1.30	1.34
2	D	701	ANP	PB-N3B	-2.15	1.57	1.63
2	A	701	ANP	C8-N7	-2.14	1.30	1.34
2	D	701	ANP	PA-O2A	-2.10	1.45	1.55
2	A	701	ANP	PA-O2A	-2.09	1.45	1.55

All (18) bond angle outliers are listed below:

Mol	Chain	Res	Type	Atoms	Z	Observed(^{o})	Ideal(^{o})
2	D	701	ANP	O1B-PB-N3B	6.25	120.98	111.77

Continued on next page...

Continued from previous page...

Mol	Chain	Res	Type	Atoms	Z	Observed(^{o})	Ideal(^{o})
2	A	701	ANP	O1B-PB-N3B	6.25	120.97	111.77
2	A	701	ANP	O2B-PB-O1B	3.85	117.98	109.92
2	D	701	ANP	O2B-PB-O1B	3.84	117.98	109.92
2	D	701	ANP	O4'-C1'-C2'	-3.19	102.26	106.93
2	A	701	ANP	O4'-C1'-C2'	-3.18	102.27	106.93
2	D	701	ANP	O3A-PB-N3B	-3.08	98.05	106.59
2	A	701	ANP	O3A-PB-N3B	-3.07	98.07	106.59
2	D	701	ANP	C3'-C2'-C1'	2.56	104.84	100.98
2	A	701	ANP	C3'-C2'-C1'	2.56	104.83	100.98
2	D	701	ANP	O5'-C5'-C4'	2.52	117.66	108.99
2	A	701	ANP	O5'-C5'-C4'	2.51	117.64	108.99
2	D	701	ANP	O5'-PA-O1A	2.38	118.36	109.07
2	A	701	ANP	O5'-PA-O1A	2.37	118.31	109.07
2	A	701	ANP	C4-C5-N7	2.33	111.83	109.40
2	D	701	ANP	C4-C5-N7	2.30	111.80	109.40
2	D	701	ANP	O2G-PG-O1G	-2.08	108.21	113.45
2	A	701	ANP	O2G-PG-O1G	-2.07	108.26	113.45

There are no chirality outliers.

All (12) torsion outliers are listed below:

Mol	Chain	Res	Type	Atoms
2	A	701	ANP	PG-N3B-PB-O1B
2	A	701	ANP	PG-N3B-PB-O3A
2	A	701	ANP	PA-O3A-PB-O2B
2	A	701	ANP	C5'-O5'-PA-O2A
2	D	701	ANP	PG-N3B-PB-O1B
2	D	701	ANP	PG-N3B-PB-O3A
2	D	701	ANP	PA-O3A-PB-O2B
2	D	701	ANP	C5'-O5'-PA-O2A
2	A	701	ANP	C5'-O5'-PA-O1A
2	D	701	ANP	C5'-O5'-PA-O1A
2	A	701	ANP	O4'-C4'-C5'-O5'
2	D	701	ANP	O4'-C4'-C5'-O5'

There are no ring outliers.

2 monomers are involved in 12 short contacts:

Mol	Chain	Res	Type	Clashes	Symm-Clashes
2	D	701	ANP	2	0
2	A	701	ANP	10	0

The following is a two-dimensional graphical depiction of Mogul quality analysis of bond lengths, bond angles, torsion angles, and ring geometry for all instances of the Ligand of Interest. In addition, ligands with molecular weight > 250 and outliers as shown on the validation Tables will also be included. For torsion angles, if less then 5% of the Mogul distribution of torsion angles is within 10 degrees of the torsion angle in question, then that torsion angle is considered an outlier. Any bond that is central to one or more torsion angles identified as an outlier by Mogul will be highlighted in the graph. For rings, the root-mean-square deviation (RMSD) between the ring in question and similar rings identified by Mogul is calculated over all ring torsion angles. If the average RMSD is greater than 60 degrees and the minimal RMSD between the ring in question and any Mogul-identified rings is also greater than 60 degrees, then that ring is considered an outlier. The outliers are highlighted in purple. The color gray indicates Mogul did not find sufficient equivalents in the CSD to analyse the geometry.

Ligand ANP D 701

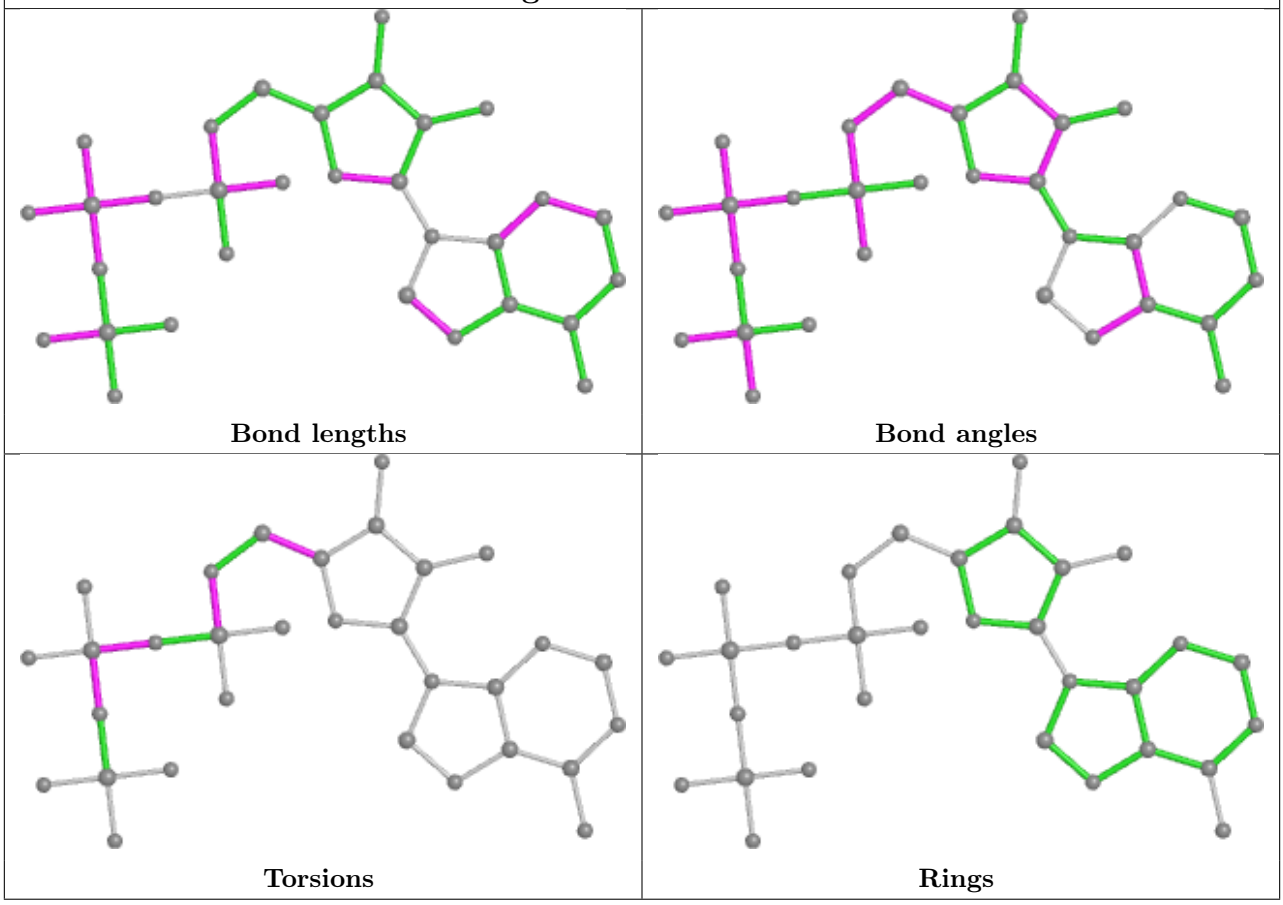

Ligand ANP A 701

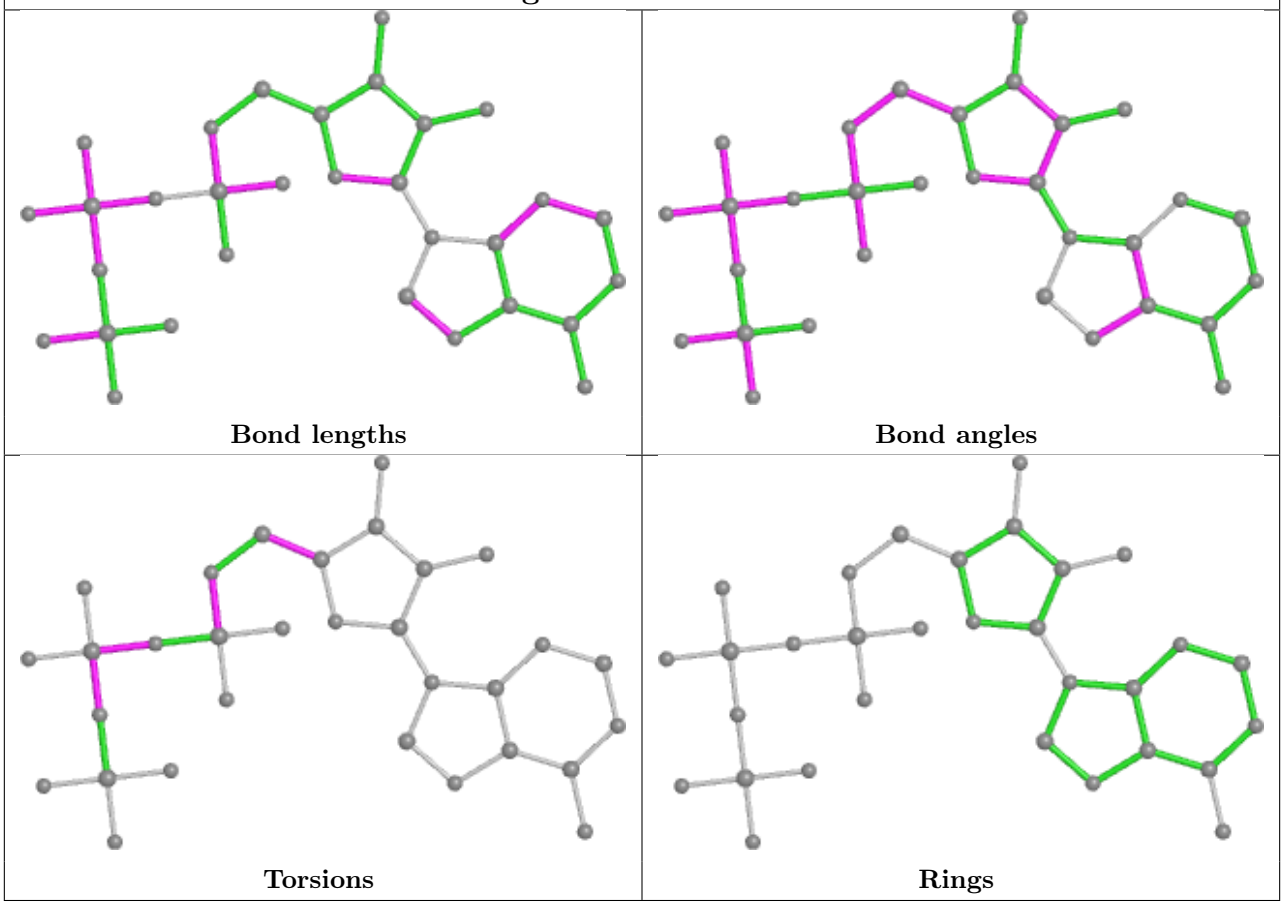

5.7 Other polymers (i)

There are no such residues in this entry.

5.8 Polymer linkage issues (i)

There are no chain breaks in this entry.

6 Fit of model and data (i)

6.1 Protein, DNA and RNA chains (i)

In the following table, the column labelled '#RSRZ> 2' contains the number (and percentage) of RSRZ outliers, followed by percent RSRZ outliers for the chain as percentile scores relative to all X-ray entries and entries of similar resolution. The OWAB column contains the minimum, median, 95th percentile and maximum values of the occupancy-weighted average B-factor per residue. The column labelled 'Q< 0.9' lists the number of (and percentage) of residues with an average occupancy less than 0.9.

Mol	Chain	Analysed	<RSRZ>	#RSRZ>2	OWAB(Å^2)	Q<0.9
1	A	310/314 (98%)	-0.13	1 (0%) 94 97	25, 39, 62, 73	0
1	B	302/314 (96%)	0.09	8 (2%) 56 65	21, 42, 63, 82	0
1	C	291/314 (92%)	0.31	12 (4%) 37 49	30, 50, 80, 94	0
1	D	314/314 (100%)	-0.13	0 100 100	23, 35, 55, 72	0
All	All	1217/1256 (96%)	0.03	21 (1%) 70 78	21, 41, 68, 94	0

All (21) RSRZ outliers are listed below:

Mol	Chain	Res	Type	RSRZ
1	B	68	GLN	4.5
1	B	208	VAL	3.5
1	B	209	ARG	3.4
1	C	257	ARG	3.3
1	C	256	SER	3.2
1	C	300	PHE	3.1
1	C	315	GLN	3.1
1	C	64	HIS	2.9
1	C	30	ALA	2.8
1	C	57	LEU	2.7
1	C	94	LYS	2.6
1	B	107	ILE	2.6
1	A	91	LYS	2.6
1	B	64	HIS	2.4
1	C	209	ARG	2.3
1	B	207	ARG	2.2
1	C	281	LEU	2.1
1	C	301	THR	2.1
1	B	63	SER	2.1
1	C	93	VAL	2.1
1	B	79	MET	2.1

6.2 Non-standard residues in protein, DNA, RNA chains (i)

There are no non-standard protein/DNA/RNA residues in this entry.

6.3 Carbohydrates (i)

There are no monosaccharides in this entry.

6.4 Ligands (i)

In the following table, the Atoms column lists the number of modelled atoms in the group and the number defined in the chemical component dictionary. The B-factors column lists the minimum, median, 95th percentile and maximum values of B factors of atoms in the group. The column labelled 'Q< 0.9' lists the number of atoms with occupancy less than 0.9.

Mol	Type	Chain	Res	Atoms	RSCC	RSR	B-factors(Å^2)	Q<0.9
3	MG	A	702	1/1	0.75	0.25	42,42,42,42	0
3	MG	D	702	1/1	0.94	0.21	33,33,33,33	0
2	ANP	A	701	31/31	0.95	0.15	20,44,54,55	0
2	ANP	D	701	31/31	0.95	0.14	20,44,54,55	0

The following is a graphical depiction of the model fit to experimental electron density of all instances of the Ligand of Interest. In addition, ligands with molecular weight > 250 and outliers as shown on the geometry validation Tables will also be included. Each fit is shown from different orientation to approximate a three-dimensional view.

Electron density around ANP A 701:

$2mF_o$-DF_c (at 0.7 rmsd) in gray
mF_o-DF_c (at 3 rmsd) in purple (negative)
and green (positive)

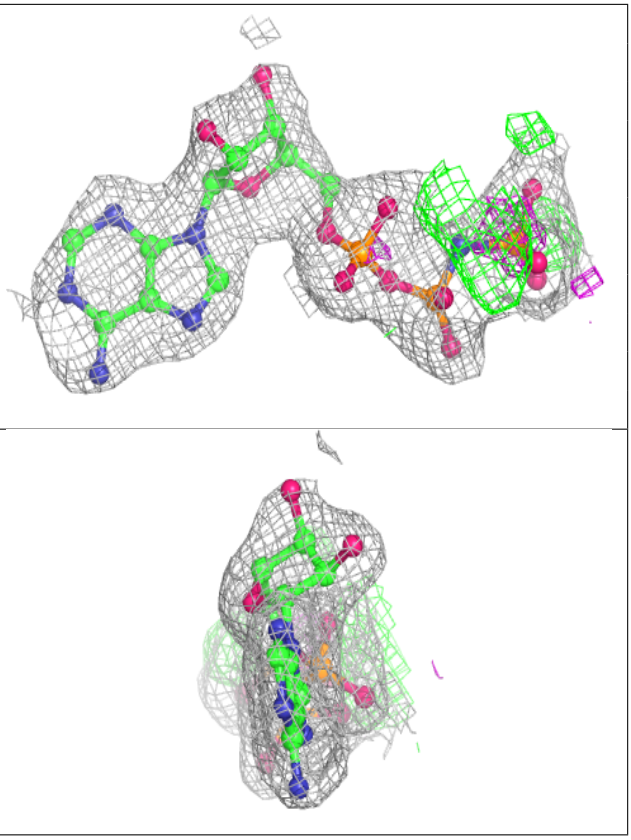

Electron density around ANP D 701:

$2mF_o$-DF_c (at 0.7 rmsd) in gray
mF_o-DF_c (at 3 rmsd) in purple (negative)
and green (positive)

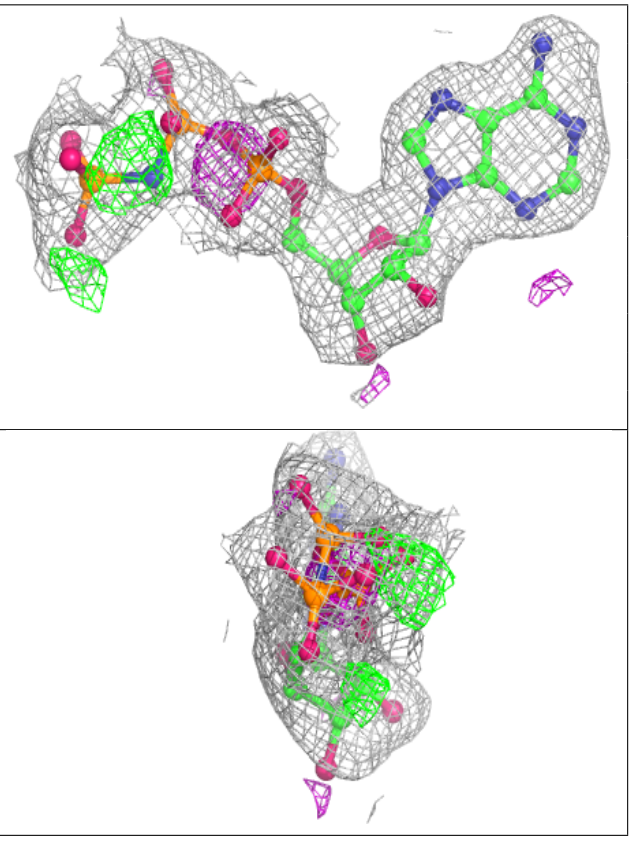

6.5 Other polymers (i)

There are no such residues in this entry.