Full wwPDB NMR Structure Validation Report (i)

Jun 3, 2023 – 11:31 PM EDT

PDB ID	:	2K28
BMRB ID	:	15695
Title	:	Solution NMR structure of the chromo domain of the chromobox protein homolog 4
Authors	:	Kaustov, L.; Lemak, A.; Quyang, H.; Fares, C.; Gutmanas, A.; Ravichandran, M.; Loppnau, P.; Bountra, C.; Weigelt, J.; Edwards, A.M.; Min, J.; Arrowsmith, C.H.; Structural Genomics Consortium (SGC)
Deposited on	:	2008-03-27

This is a Full wwPDB NMR Structure Validation Report for a publicly released PDB entry.

We welcome your comments at *validation@mail.wwpdb.org*
A user guide is available at
https://www.wwpdb.org/validation/2017/NMRValidationReportHelp
with specific help available everywhere you see the (i) symbol.

The types of validation reports are described at
http://www.wwpdb.org/validation/2017/FAQs#types.

The following versions of software and data (see references (1)) were used in the production of this report:

MolProbity	:	4.02b-467
Percentile statistics	:	20191225.v01 (using entries in the PDB archive December 25th 2019)
wwPDB-RCI	:	v_1n_11_5_13_A (Berjanski et al., 2005)
PANAV	:	Wang et al. (2010)
wwPDB-ShiftChecker	:	v1.2
BMRB Restraints Analysis	:	v1.2
Ideal geometry (proteins)	:	Engh & Huber (2001)
Ideal geometry (DNA, RNA)	:	Parkinson et al. (1996)
Validation Pipeline (wwPDB-VP)	:	2.33

1 Overall quality at a glance (i)

The following experimental techniques were used to determine the structure:
SOLUTION NMR

The overall completeness of chemical shifts assignment is 86%.

Percentile scores (ranging between 0-100) for global validation metrics of the entry are shown in the following graphic. The table shows the number of entries on which the scores are based.

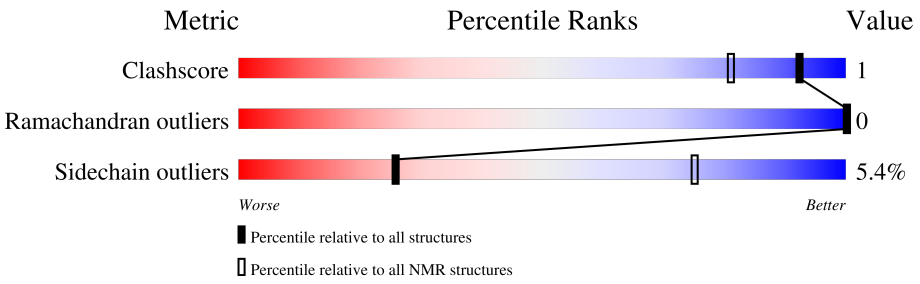

Metric	Whole archive (#Entries)	NMR archive (#Entries)
Clashscore	158937	12864
Ramachandran outliers	154571	11451
Sidechain outliers	154315	11428

The table below summarises the geometric issues observed across the polymeric chains and their fit to the experimental data. The red, orange, yellow and green segments indicate the fraction of residues that contain outliers for >=3, 2, 1 and 0 types of geometric quality criteria. A cyan segment indicates the fraction of residues that are not part of the well-defined cores, and a grey segment represents the fraction of residues that are not modelled. The numeric value for each fraction is indicated below the corresponding segment, with a dot representing fractions <=5%

Mol	Chain	Length	Quality of chain
1	A	60	85% • 13%

2 Ensemble composition and analysis (i)

This entry contains 20 models. Model 9 is the overall representative, medoid model (most similar to other models). The authors have identified model 1 as representative, based on the following criterion: *lowest energy*.

The following residues are included in the computation of the global validation metrics.

Well-defined (core) protein residues			
Well-defined core	**Residue range (total)**	**Backbone RMSD (Å)**	**Medoid model**
1	A:6-A:57 (52)	0.67	9

Ill-defined regions of proteins are excluded from the global statistics.

Ligands and non-protein polymers are included in the analysis.

The models can be grouped into 3 clusters and 1 single-model cluster was found.

Cluster number	Models
1	2, 3, 4, 5, 6, 7, 8, 9, 11, 12, 13, 14, 15, 18, 19
2	1, 16
3	10, 17
Single-model clusters	20

3 Entry composition (i)

There is only 1 type of molecule in this entry. The entry contains 1039 atoms, of which 518 are hydrogens and 0 are deuteriums.

- Molecule 1 is a protein called E3 SUMO-protein ligase CBX4.

Mol	Chain	Residues	Atoms					Trace
			Total	C	H	N	O	
1	A	60	1039	331	518	97	93	0

There are 2 discrepancies between the modelled and reference sequences:

Chain	Residue	Modelled	Actual	Comment	Reference
A	1	GLY	-	expression tag	UNP O00257
A	2	SER	-	expression tag	UNP O00257

4 Residue-property plots (i)

4.1 Average score per residue in the NMR ensemble

These plots are provided for all protein, RNA, DNA and oligosaccharide chains in the entry. The first graphic is the same as shown in the summary in section 1 of this report. The second graphic shows the sequence where residues are colour-coded according to the number of geometric quality criteria for which they contain at least one outlier: green = 0, yellow = 1, orange = 2 and red = 3 or more. Stretches of 2 or more consecutive residues without any outliers are shown as green connectors. Residues which are classified as ill-defined in the NMR ensemble, are shown in cyan with an underline colour-coded according to the previous scheme. Residues which were present in the experimental sample, but not modelled in the final structure are shown in grey.

• Molecule 1: E3 SUMO-protein ligase CBX4

Chain A:

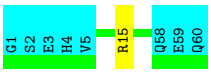

4.2 Scores per residue for each member of the ensemble

Colouring as in section 4.1 above.

4.2.1 Score per residue for model 1

• Molecule 1: E3 SUMO-protein ligase CBX4

Chain A:

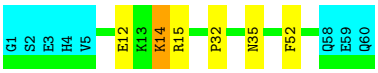

4.2.2 Score per residue for model 2

• Molecule 1: E3 SUMO-protein ligase CBX4

Chain A:

4.2.3 Score per residue for model 3

• Molecule 1: E3 SUMO-protein ligase CBX4

Chain A: 78% 8% 13%

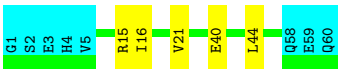

4.2.4 Score per residue for model 4

• Molecule 1: E3 SUMO-protein ligase CBX4

Chain A: 77% 10% 13%

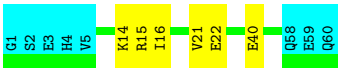

4.2.5 Score per residue for model 5

• Molecule 1: E3 SUMO-protein ligase CBX4

Chain A: 78% 8% 13%

4.2.6 Score per residue for model 6

• Molecule 1: E3 SUMO-protein ligase CBX4

Chain A: 77% 10% 13%

4.2.7 Score per residue for model 7

• Molecule 1: E3 SUMO-protein ligase CBX4

Chain A: 78% 8% 13%

4.2.8 Score per residue for model 8

- Molecule 1: E3 SUMO-protein ligase CBX4

Chain A: 78% 8% 13%

4.2.9 Score per residue for model 9 (medoid)

- Molecule 1: E3 SUMO-protein ligase CBX4

Chain A: 78% 8% 13%

4.2.10 Score per residue for model 10

- Molecule 1: E3 SUMO-protein ligase CBX4

Chain A: 80% 7% 13%

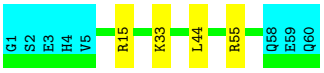

4.2.11 Score per residue for model 11

- Molecule 1: E3 SUMO-protein ligase CBX4

Chain A: 78% 7% • 13%

4.2.12 Score per residue for model 12

- Molecule 1: E3 SUMO-protein ligase CBX4

Chain A: 78% 8% 13%

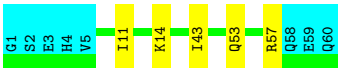

4.2.13 Score per residue for model 13

- Molecule 1: E3 SUMO-protein ligase CBX4

Chain A: 82% 5% 13%

4.2.14 Score per residue for model 14

- Molecule 1: E3 SUMO-protein ligase CBX4

Chain A: 75% 12% 13%

4.2.15 Score per residue for model 15

- Molecule 1: E3 SUMO-protein ligase CBX4

Chain A: 78% 8% 13%

4.2.16 Score per residue for model 16

- Molecule 1: E3 SUMO-protein ligase CBX4

Chain A: 82% 5% 13%

4.2.17 Score per residue for model 17

- Molecule 1: E3 SUMO-protein ligase CBX4

Chain A: 82% 5% 13%

4.2.18 Score per residue for model 18

- Molecule 1: E3 SUMO-protein ligase CBX4

Chain A: 78% 8% 13%

4.2.19 Score per residue for model 19

- Molecule 1: E3 SUMO-protein ligase CBX4

Chain A: 82% 5% 13%

4.2.20 Score per residue for model 20

- Molecule 1: E3 SUMO-protein ligase CBX4

Chain A: 78% 8% 13%

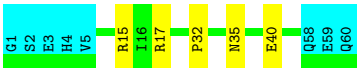

5 Refinement protocol and experimental data overview (i)

The models were refined using the following method: *molecular dynamics*.

Of the 100 calculated structures, 20 were deposited, based on the following criterion: *structures with the lowest energy*.

The following table shows the software used for structure solution, optimisation and refinement.

Software name	Classification	Version
CYANA	structure solution	
CYANA	refinement	

The following table shows chemical shift validation statistics as aggregates over all chemical shift files. Detailed validation can be found in section 7 of this report.

Chemical shift file(s)	working_cs.cif
Number of chemical shift lists	1
Total number of shifts	747
Number of shifts mapped to atoms	747
Number of unparsed shifts	0
Number of shifts with mapping errors	0
Number of shifts with mapping warnings	0
Assignment completeness (well-defined parts)	86%

6 Model quality (i)

6.1 Standard geometry (i)

There are no covalent bond-length or bond-angle outliers.

There are no bond-length outliers.

There are no bond-angle outliers.

There are no chirality outliers.

There are no planarity outliers.

6.2 Too-close contacts (i)

In the following table, the Non-H and H(model) columns list the number of non-hydrogen atoms and hydrogen atoms in each chain respectively. The H(added) column lists the number of hydrogen atoms added and optimized by MolProbity. The Clashes column lists the number of clashes averaged over the ensemble.

Mol	Chain	Non-H	H(model)	H(added)	Clashes
1	A	457	463	463	1±1
All	All	9140	9260	9260	25

The all-atom clashscore is defined as the number of clashes found per 1000 atoms (including hydrogen atoms). The all-atom clashscore for this structure is 1.

All unique clashes are listed below, sorted by their clash magnitude.

Atom-1	Atom-2	Clash(Å)	Distance(Å)	Models	
				Worst	Total
1:A:21:VAL:HG13	1:A:40:GLU:HB2	0.54	1.77	8	2
1:A:11:ILE:HD11	1:A:43:ILE:HG21	0.53	1.81	14	2
1:A:16:ILE:HG12	1:A:21:VAL:HB	0.52	1.82	4	2
1:A:25:VAL:O	1:A:35:ASN:HB2	0.50	2.07	2	1
1:A:11:ILE:HD12	1:A:52:PHE:HB2	0.50	1.83	14	1
1:A:22:GLU:HA	1:A:39:PRO:HA	0.47	1.86	16	3
1:A:12:GLU:HA	1:A:55:ARG:NH1	0.45	2.26	14	1
1:A:21:VAL:HG13	1:A:40:GLU:HB3	0.45	1.89	15	2
1:A:32:PRO:HA	1:A:35:ASN:ND2	0.44	2.28	1	4
1:A:24:LEU:HD11	1:A:35:ASN:ND2	0.42	2.29	7	1
1:A:15:ARG:HH11	1:A:22:GLU:HB3	0.42	1.73	11	1
1:A:12:GLU:HG3	1:A:35:ASN:ND2	0.41	2.31	1	1
1:A:14:LYS:HZ2	1:A:52:PHE:HE1	0.41	1.57	1	1
1:A:46:PRO:O	1:A:50:ILE:HG13	0.41	2.16	7	1

Continued on next page...

Continued from previous page...

Atom-1	Atom-2	Clash(Å)	Distance(Å)	Models	
				Worst	Total
1:A:24:LEU:HD11	1:A:35:ASN:HD22	0.40	1.76	5	1
1:A:53:GLN:O	1:A:57:ARG:HG2	0.40	2.16	12	1

6.3 Torsion angles (i)

6.3.1 Protein backbone (i)

In the following table, the Percentiles column shows the percent Ramachandran outliers of the chain as a percentile score with respect to all PDB entries followed by that with respect to all NMR entries. The Analysed column shows the number of residues for which the backbone conformation was analysed and the total number of residues.

Mol	Chain	Analysed	Favoured	Allowed	Outliers	Percentiles	
1	A	52/60 (87%)	50±1 (96±2%)	2±1 (4±2%)	0±0 (0±0%)	100	100
All	All	1040/1200 (87%)	1000 (96%)	40 (4%)	0 (0%)	100	100

There are no Ramachandran outliers.

6.3.2 Protein sidechains (i)

In the following table, the Percentiles column shows the percent sidechain outliers of the chain as a percentile score with respect to all PDB entries followed by that with respect to all NMR entries. The Analysed column shows the number of residues for which the sidechain conformation was analysed and the total number of residues.

Mol	Chain	Analysed	Rotameric	Outliers	Percentiles	
1	A	48/55 (87%)	45±1 (95±2%)	3±1 (5±2%)	26	75
All	All	960/1100 (87%)	908 (95%)	52 (5%)	26	75

All 13 unique residues with a non-rotameric sidechain are listed below. They are sorted by the frequency of occurrence in the ensemble.

Mol	Chain	Res	Type	Models (Total)
1	A	15	ARG	19
1	A	14	LYS	8
1	A	44	LEU	6
1	A	55	ARG	5
1	A	40	GLU	3
1	A	22	GLU	2

Continued on next page...

Continued from previous page...

Mol	Chain	Res	Type	Models (Total)
1	A	17	ARG	2
1	A	33	LYS	2
1	A	18	LYS	1
1	A	52	PHE	1
1	A	35	ASN	1
1	A	28	ARG	1
1	A	57	ARG	1

6.3.3 RNA (i)

There are no RNA molecules in this entry.

6.4 Non-standard residues in protein, DNA, RNA chains (i)

There are no non-standard protein/DNA/RNA residues in this entry.

6.5 Carbohydrates (i)

There are no monosaccharides in this entry.

6.6 Ligand geometry (i)

There are no ligands in this entry.

6.7 Other polymers (i)

There are no such molecules in this entry.

6.8 Polymer linkage issues (i)

There are no chain breaks in this entry.

7 Chemical shift validation (i)

The completeness of assignment taking into account all chemical shift lists is 86% for the well-defined parts and 82% for the entire structure.

7.1 Chemical shift list 1

File name: working_cs.cif

Chemical shift list name: *assigned_chem_shift_list_1*

7.1.1 Bookkeeping (i)

The following table shows the results of parsing the chemical shift list and reports the number of nuclei with statistically unusual chemical shifts.

Total number of shifts	747
Number of shifts mapped to atoms	747
Number of unparsed shifts	0
Number of shifts with mapping errors	0
Number of shifts with mapping warnings	0
Number of shift outliers (ShiftChecker)	2

7.1.2 Chemical shift referencing (i)

The following table shows the suggested chemical shift referencing corrections.

Nucleus	# values	Correction ± precision, *ppm*	Suggested action
$^{13}C_{\alpha}$	58	0.15 ± 0.30	None needed (< 0.5 ppm)
$^{13}C_{\beta}$	55	0.16 ± 0.24	None needed (< 0.5 ppm)
$^{13}C'$	50	0.06 ± 0.25	None needed (< 0.5 ppm)
^{15}N	50	-0.43 ± 0.77	None needed (< 0.5 ppm)

7.1.3 Completeness of resonance assignments (i)

The following table shows the completeness of the chemical shift assignments for the well-defined regions of the structure. The overall completeness is 86%, i.e. 695 atoms were assigned a chemical shift out of a possible 807. 0 out of 7 assigned methyl groups (LEU and VAL) were assigned stereospecifically.

	Total	^{1}H	^{13}C	^{15}N
Backbone	246/256 (96%)	101/103 (98%)	98/104 (94%)	47/49 (96%)
Sidechain	397/477 (83%)	269/304 (88%)	124/143 (87%)	4/30 (13%)

Continued on next page...

Continued from previous page...

	Total	^{1}H	^{13}C	^{15}N
Aromatic	52/74 (70%)	30/36 (83%)	20/35 (57%)	2/3 (67%)
Overall	695/807 (86%)	400/443 (90%)	242/282 (86%)	53/82 (65%)

The following table shows the completeness of the chemical shift assignments for the full structure. The overall completeness is 82%, i.e. 747 atoms were assigned a chemical shift out of a possible 906. 0 out of 8 assigned methyl groups (LEU and VAL) were assigned stereospecifically.

	Total	^{1}H	^{13}C	^{15}N
Backbone	269/297 (91%)	111/120 (92%)	108/120 (90%)	50/57 (88%)
Sidechain	422/527 (80%)	286/335 (85%)	132/160 (82%)	4/32 (12%)
Aromatic	56/82 (68%)	32/40 (80%)	22/37 (59%)	2/5 (40%)
Overall	747/906 (82%)	429/495 (87%)	262/317 (83%)	56/94 (60%)

7.1.4 Statistically unusual chemical shifts (i)

The following table lists the statistically unusual chemical shifts. These are statistical measures, and large deviations from the mean do not necessarily imply incorrect assignments. Molecules containing paramagnetic centres or hemes are expected to give rise to anomalous chemical shifts.

List Id	Chain	Res	Type	Atom	Shift, *ppm*	Expected range, *ppm*	Z-score
1	A	15	ARG	HD3	0.68	1.81 – 4.39	-9.4
1	A	24	LEU	HB3	-1.49	-0.26 – 3.31	-8.5

7.1.5 Random Coil Index (RCI) plots (i)

The image below reports *random coil index* values for the protein chains in the structure. The height of each bar gives a probability of a given residue to be disordered, as predicted from the available chemical shifts and the amino acid sequence. A value above 0.2 is an indication of significant predicted disorder. The colour of the bar shows whether the residue is in the well-defined core (black) or in the ill-defined residue ranges (cyan), as described in section 2 on ensemble composition.If well-defined core and ill-defined regions are not identified then it is shown as gray bars.

Random coil index (RCI) for chain A:

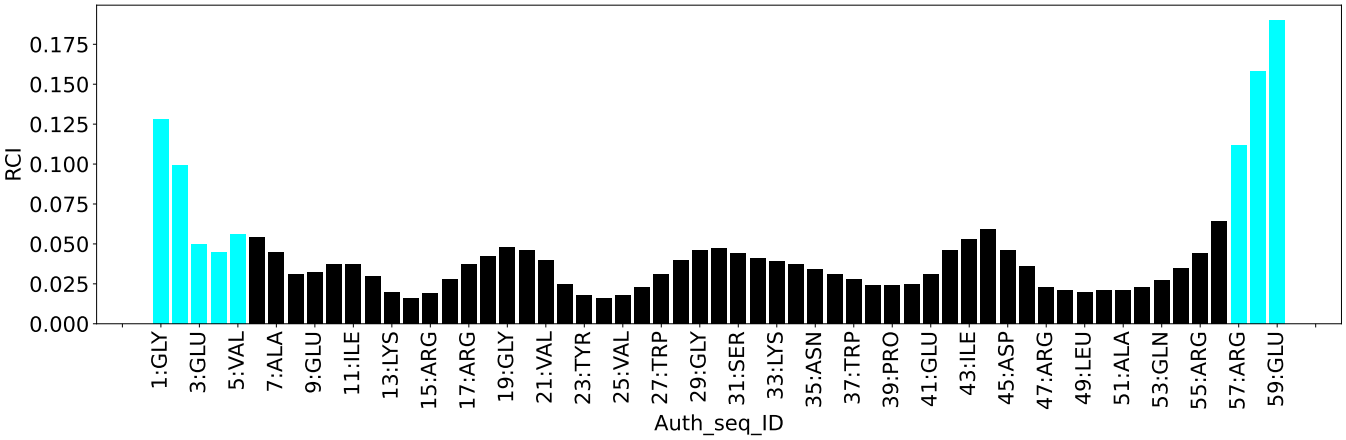
RCI
0.175
0.150
0.125
0.100
0.075
0.050
0.025
0.000
1:GLY
3:GLU
5:VAL
7:ALA
9:GLU
11:ILE
13:LYS
15:ARG
17:ARG
19:GLY
21:VAL
23:TYR
25:VAL
27:TRP
29:GLY
31:SER
33:LYS
35:ASN
37:TRP
39:PRO
41:GLU
43:ILE
45:ASP
47:ARG
49:LEU
51:ALA
53:GLN
55:ARG
57:ARG
59:GLU
Auth_seq_ID

8 NMR restraints analysis (i)

8.1 Conformationally restricting restraints (i)

The following table provides the summary of experimentally observed NMR restraints in different categories. Restraints are classified into different categories based on the sequence separation of the atoms involved.

Description	Value
Total distance restraints	1185
Intra-residue (|i-j|=0)	315
Sequential (|i-j|=1)	303
Medium range (|i-j|>1 and |i-j|<5)	209
Long range (|i-j|≥5)	358
Inter-chain	0
Hydrogen bond restraints	0
Disulfide bond restraints	0
Total dihedral-angle restraints	74
Number of unmapped restraints	0
Number of restraints per residue	21.0
Number of long range restraints per residue[1]	6.0

[1]Long range hydrogen bonds and disulfide bonds are counted as long range restraints while calculating the number of long range restraints per residue

8.2 Residual restraint violations (i)

This section provides the overview of the restraint violations analysis. The violations are binned as small, medium and large violations based on its absolute value. Average number of violations per model is calculated by dividing the total number of violations in each bin by the size of the ensemble.

8.2.1 Average number of distance violations per model (i)

Distance violations less than 0.1 Å are not included in the calculation.

Bins (Å)	Average number of violations per model	Max (Å)
0.1-0.2 (Small)	6.8	0.2
0.2-0.5 (Medium)	1.8	0.36
>0.5 (Large)	None	None

8.2.2 Average number of dihedral-angle violations per model (i)

Dihedral-angle violations less than 1° are not included in the calculation.

Bins (°)	Average number of violations per model	Max (°)
1.0-10.0 (Small)	3.0	6.4
10.0-20.0 (Medium)	None	None
>20.0 (Large)	None	None

9 Distance violation analysis (i)

9.1 Summary of distance violations (i)

The following table shows the summary of distance violations in different restraint categories based on the sequence separation of the atoms involved. Each category is further sub-divided into three sub-categories based on the atoms involved. Violations less than 0.1 Å are not included in the statistics.

Restraints type	Count	%[1]	Violated[3]			Consistently Violated[4]		
			Count	%[2]	%[1]	Count	%[2]	%[1]
Intra-residue (|i-j|=0)	315	26.6	0	0.0	0.0	0	0.0	0.0
Backbone-Backbone	0	0.0	0	0.0	0.0	0	0.0	0.0
Backbone-Sidechain	243	20.5	0	0.0	0.0	0	0.0	0.0
Sidechain-Sidechain	72	6.1	0	0.0	0.0	0	0.0	0.0
Sequential (|i-j|=1)	303	25.6	12	4.0	1.0	0	0.0	0.0
Backbone-Backbone	74	6.2	0	0.0	0.0	0	0.0	0.0
Backbone-Sidechain	194	16.4	10	5.2	0.8	0	0.0	0.0
Sidechain-Sidechain	35	3.0	2	5.7	0.2	0	0.0	0.0
Medium range (|i-j|>1 & |i-j|<5)	209	17.6	12	5.7	1.0	0	0.0	0.0
Backbone-Backbone	46	3.9	0	0.0	0.0	0	0.0	0.0
Backbone-Sidechain	86	7.3	8	9.3	0.7	0	0.0	0.0
Sidechain-Sidechain	77	6.5	4	5.2	0.3	0	0.0	0.0
Long range (|i-j|≥5)	358	30.2	28	7.8	2.4	0	0.0	0.0
Backbone-Backbone	39	3.3	1	2.6	0.1	0	0.0	0.0
Backbone-Sidechain	118	10.0	11	9.3	0.9	0	0.0	0.0
Sidechain-Sidechain	201	17.0	16	8.0	1.4	0	0.0	0.0
Inter-chain	0	0.0	0	0.0	0.0	0	0.0	0.0
Backbone-Backbone	0	0.0	0	0.0	0.0	0	0.0	0.0
Backbone-Sidechain	0	0.0	0	0.0	0.0	0	0.0	0.0
Sidechain-Sidechain	0	0.0	0	0.0	0.0	0	0.0	0.0
Hydrogen bond	0	0.0	0	0.0	0.0	0	0.0	0.0
Disulfide bond	0	0.0	0	0.0	0.0	0	0.0	0.0
Total	1185	100.0	52	4.4	4.4	0	0.0	0.0
Backbone-Backbone	159	13.4	1	0.6	0.1	0	0.0	0.0
Backbone-Sidechain	641	54.1	29	4.5	2.4	0	0.0	0.0
Sidechain-Sidechain	385	32.5	22	5.7	1.9	0	0.0	0.0

[1] percentage calculated with respect to the total number of distance restraints, [2] percentage calculated with respect to the number of restraints in a particular restraint category, [3] violated in at least one model, [4] violated in all the models

9.1.1 Bar chart : Distribution of distance restraints and violations (i)

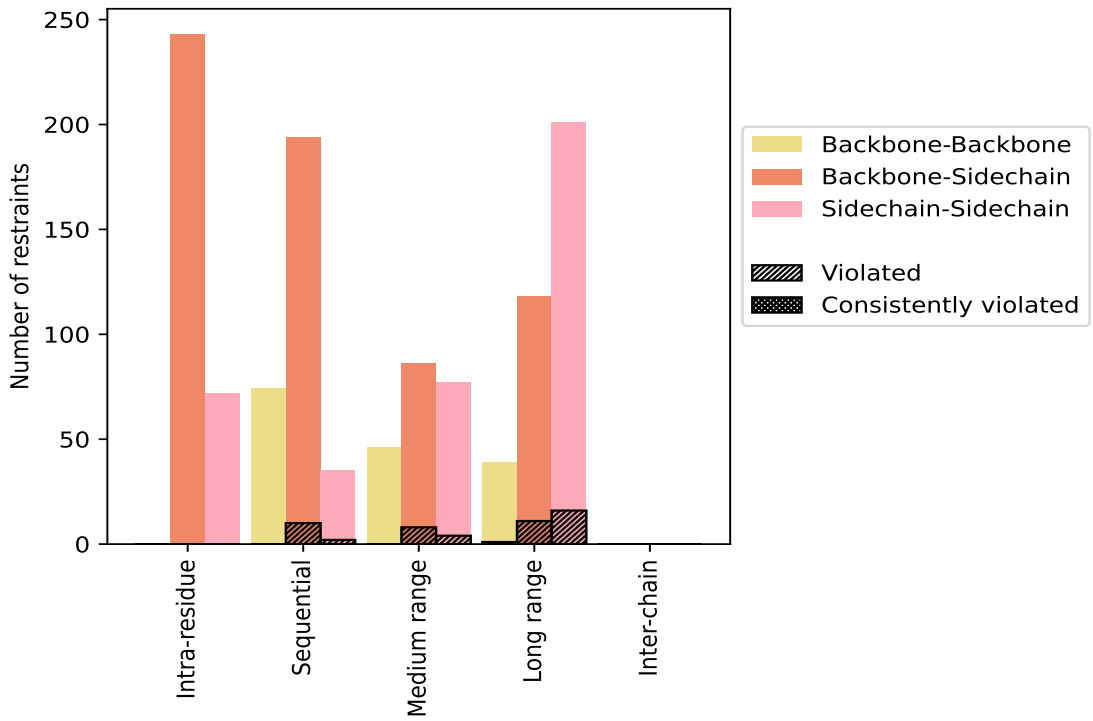

Violated and consistently violated restraints are shown using different hatch patterns in their respective categories. The hydrogen bonds and disulfied bonds are counted in their appropriate category on the x-axis

9.2 Distance violation statistics for each model (i)

The following table provides the distance violation statistics for each model in the ensemble. Violations less than 0.1 Å are not included in the statistics.

Model ID	Number of violations						Mean (Å)	Max (Å)	SD[6] (Å)	Median (Å)
	IR[1]	SQ[2]	MR[3]	LR[4]	IC[5]	Total				
1	0	1	3	7	0	11	0.17	0.28	0.04	0.16
2	0	1	2	3	0	6	0.16	0.22	0.04	0.16
3	0	3	2	6	0	11	0.16	0.27	0.05	0.14
4	0	1	1	3	0	5	0.17	0.25	0.05	0.14
5	0	2	2	5	0	9	0.18	0.32	0.07	0.14
6	0	1	1	9	0	11	0.17	0.36	0.07	0.14
7	0	3	1	3	0	7	0.16	0.26	0.05	0.15
8	0	4	2	5	0	11	0.16	0.25	0.04	0.15
9	0	2	2	3	0	7	0.16	0.26	0.06	0.12
10	0	2	0	4	0	6	0.18	0.23	0.04	0.18
11	0	4	2	3	0	9	0.16	0.26	0.05	0.14

Continued on next page...

Continued from previous page...

Model ID	Number of violations						Mean (Å)	Max (Å)	SD[6] (Å)	Median (Å)
	IR[1]	SQ[2]	MR[3]	LR[4]	IC[5]	Total				
12	0	3	3	7	0	13	0.16	0.28	0.05	0.15
13	0	1	4	6	0	11	0.16	0.29	0.05	0.13
14	0	2	0	5	0	7	0.16	0.24	0.05	0.13
15	0	1	1	2	0	4	0.13	0.16	0.02	0.13
16	0	3	2	6	0	11	0.15	0.22	0.04	0.15
17	0	2	2	3	0	7	0.17	0.3	0.06	0.15
18	0	2	2	3	0	7	0.16	0.24	0.04	0.16
19	0	2	1	4	0	7	0.16	0.28	0.06	0.13
20	0	2	2	7	0	11	0.17	0.28	0.05	0.14

[1]Intra-residue restraints, [2]Sequential restraints, [3]Medium range restraints, [4]Long range restraints, [5]Inter-chain restraints, [6]Standard deviation

9.2.1 Bar graph : Distance Violation statistics for each model (i)

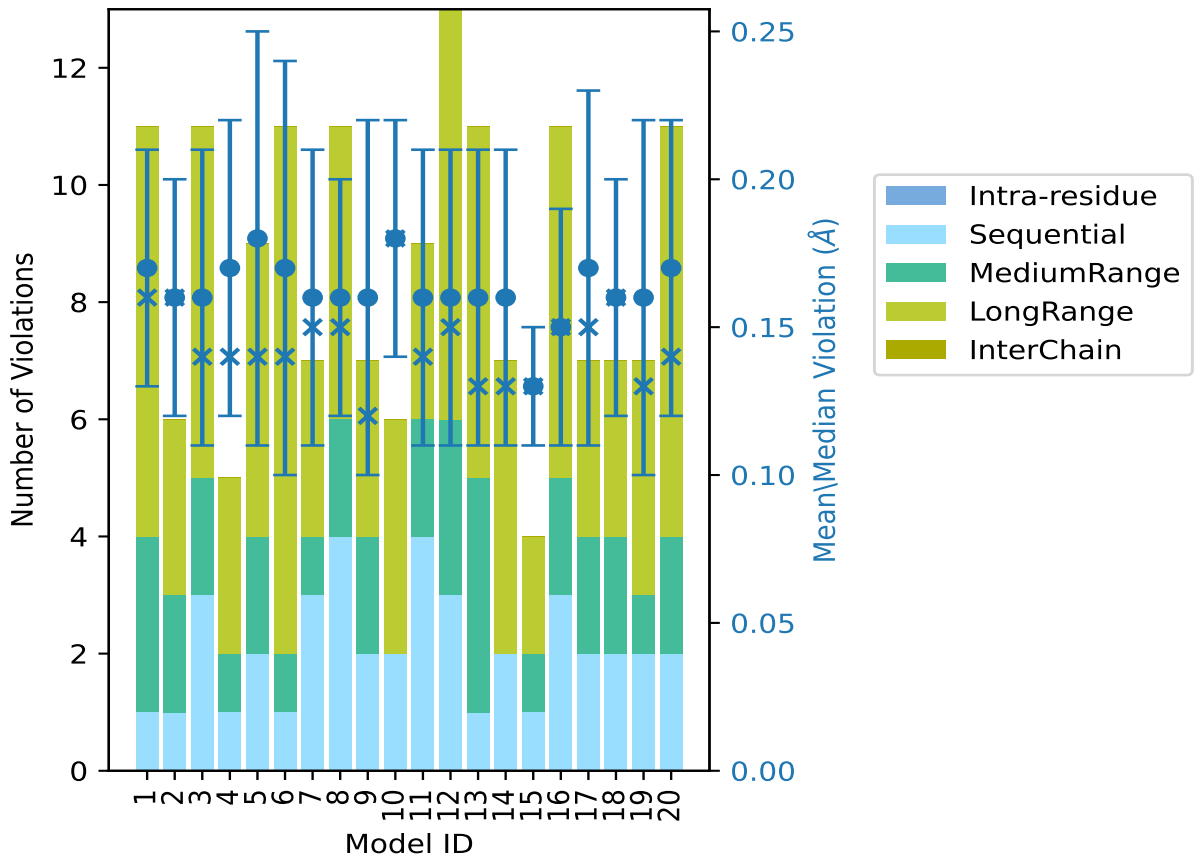

The mean(dot),median(x) and the standard deviation are shown in blue with respect to the y axis on the right

9.3 Distance violation statistics for the ensemble (i)

Violation analysis may find that some restraints are violated in few models and some are violated in most of models. The following table provides this information as number of violated restraints for a given fraction of the ensemble. In total, 1133(IR:315, SQ:291, MR:197, LR:330, IC:0) restraints are not violated in the ensemble.

Number of violated restraints						Fraction of the ensemble	
IR[1]	SQ[2]	MR[3]	LR[4]	IC[5]	Total	Count[6]	%
0	7	6	12	0	25	1	5.0
0	1	2	4	0	7	2	10.0
0	0	1	3	0	4	3	15.0
0	1	0	2	0	3	4	20.0
0	1	1	2	0	4	5	25.0
0	1	0	0	0	1	6	30.0
0	0	1	1	0	2	7	35.0
0	0	0	0	0	0	8	40.0
0	0	0	2	0	2	9	45.0
0	0	1	1	0	2	10	50.0
0	0	0	0	0	0	11	55.0
0	0	0	1	0	1	12	60.0
0	0	0	0	0	0	13	65.0
0	0	0	0	0	0	14	70.0
0	0	0	0	0	0	15	75.0
0	0	0	0	0	0	16	80.0
0	0	0	0	0	0	17	85.0
0	1	0	0	0	1	18	90.0
0	0	0	0	0	0	19	95.0
0	0	0	0	0	0	20	100.0

[1]Intra-residue restraints, [2]Sequential restraints, [3]Medium range restraints, [4]Long range restraints, [5]Inter-chain restraints, [6] Number of models with violations

9.3.1 Bar graph : Distance violation statistics for the ensemble (i)

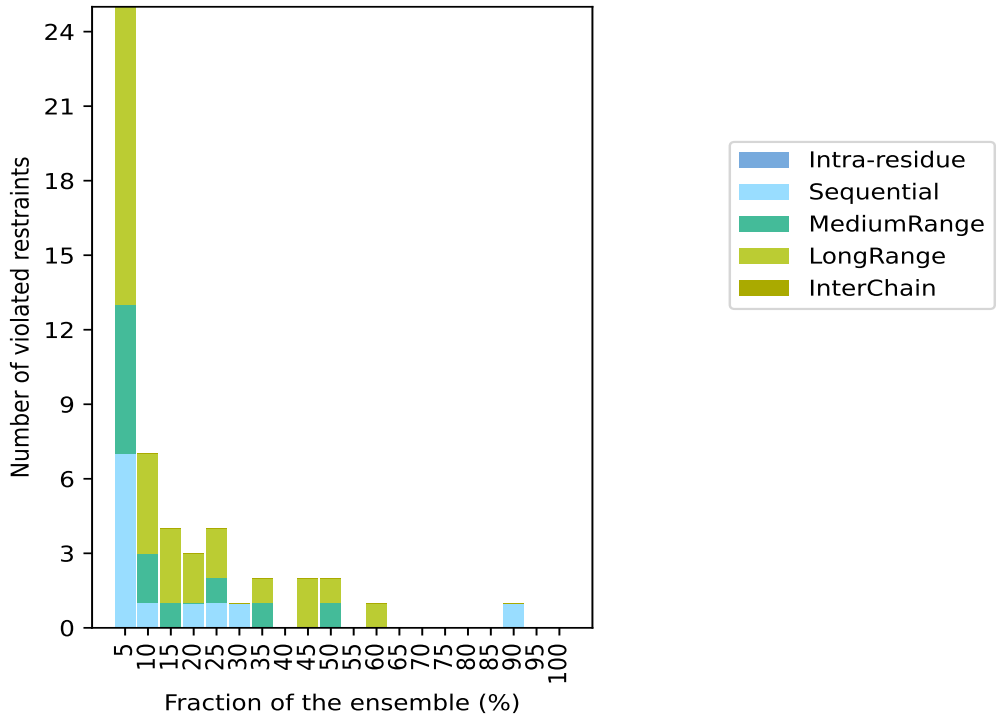

9.4 Most violated distance restraints in the ensemble (i)

9.4.1 Histogram : Distribution of mean distance violations (i)

The following histogram shows the distribution of the average value of the violation. The average is calculated for each restraint that is violated in more than one model over all the violated models in the ensemble

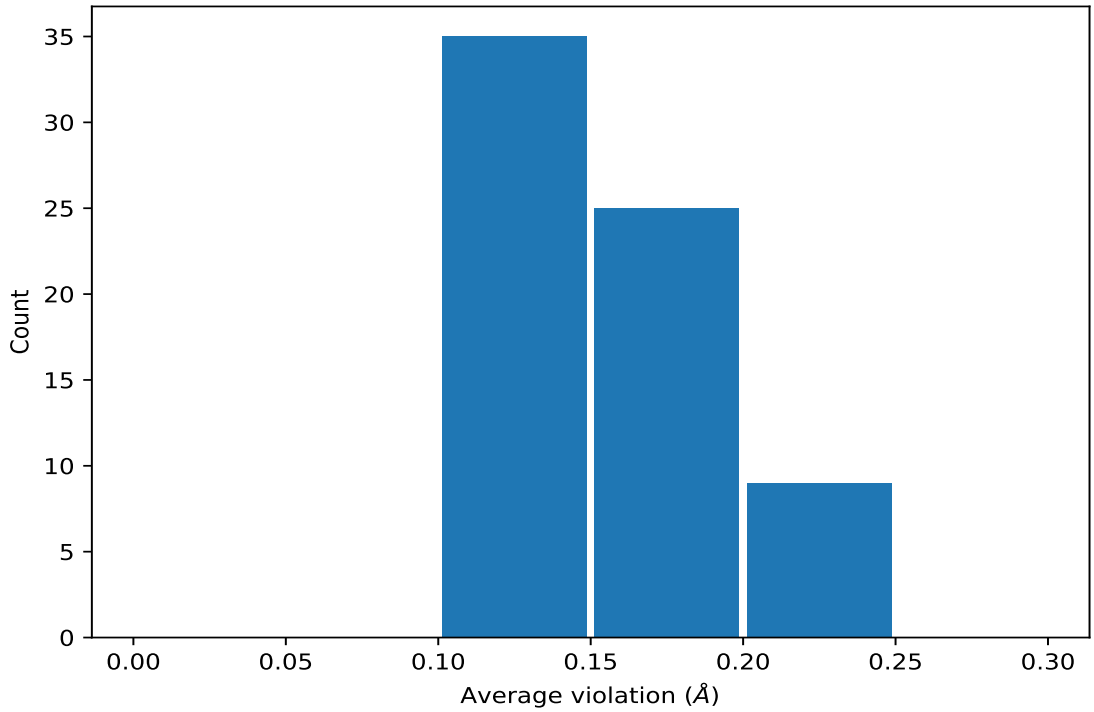

9.4.2 Table: Most violated distance restraints (i)

The following table provides the mean and the standard deviation of the violation for each restraint sorted by number of violated models and the mean value. The Key (restraint list ID, restraint ID) is the unique identifier for a given restraint. Rows with same key represent combinatorial or ambiguous restraints and are counted as a single restraint.

Key	Atom-1	Atom-2	Models[1]	Mean (Å)	SD[1] (Å)	Median (Å)
(1,449)	1:A:16:ILE:HG12	1:A:17:ARG:HA	18	0.24	0.04	0.24
(1,1030)	1:A:15:ARG:HG2	1:A:23:TYR:HD1	12	0.23	0.05	0.22
(1,1030)	1:A:15:ARG:HG2	1:A:23:TYR:HD2	12	0.23	0.05	0.22
(1,1030)	1:A:15:ARG:HG3	1:A:23:TYR:HD1	12	0.23	0.05	0.22
(1,1030)	1:A:15:ARG:HG3	1:A:23:TYR:HD2	12	0.23	0.05	0.22
(1,1034)	1:A:15:ARG:HD2	1:A:23:TYR:HD1	10	0.18	0.05	0.2
(1,1034)	1:A:15:ARG:HD2	1:A:23:TYR:HD2	10	0.18	0.05	0.2
(1,1034)	1:A:15:ARG:HD3	1:A:23:TYR:HD1	10	0.18	0.05	0.2
(1,1034)	1:A:15:ARG:HD3	1:A:23:TYR:HD2	10	0.18	0.05	0.2
(1,448)	1:A:16:ILE:HG12	1:A:20:ARG:H	10	0.14	0.02	0.15
(1,815)	1:A:12:GLU:H	1:A:23:TYR:HD1	9	0.14	0.03	0.14
(1,815)	1:A:12:GLU:H	1:A:23:TYR:HD2	9	0.14	0.03	0.14
(1,1035)	1:A:15:ARG:HD2	1:A:23:TYR:HE1	9	0.14	0.02	0.13
(1,1035)	1:A:15:ARG:HD2	1:A:23:TYR:HE2	9	0.14	0.02	0.13
(1,1035)	1:A:15:ARG:HD3	1:A:23:TYR:HE1	9	0.14	0.02	0.13
(1,1035)	1:A:15:ARG:HD3	1:A:23:TYR:HE2	9	0.14	0.02	0.13

Continued on next page...

Continued from previous page...

Key	Atom-1	Atom-2	Models[1]	Mean (Å)	SD[1] (Å)	Median (Å)
(1,737)	1:A:25:VAL:HG11	1:A:27:TRP:HE1	7	0.13	0.02	0.13
(1,737)	1:A:25:VAL:HG12	1:A:27:TRP:HE1	7	0.13	0.02	0.13
(1,737)	1:A:25:VAL:HG13	1:A:27:TRP:HE1	7	0.13	0.02	0.13
(1,791)	1:A:24:LEU:HD21	1:A:37:TRP:H	7	0.13	0.01	0.12
(1,791)	1:A:24:LEU:HD22	1:A:37:TRP:H	7	0.13	0.01	0.12
(1,791)	1:A:24:LEU:HD23	1:A:37:TRP:H	7	0.13	0.01	0.12
(1,128)	1:A:44:LEU:HB3	1:A:45:ASP:HB2	6	0.17	0.04	0.16
(1,893)	1:A:16:ILE:HD11	1:A:17:ARG:H	5	0.16	0.02	0.16
(1,893)	1:A:16:ILE:HD12	1:A:17:ARG:H	5	0.16	0.02	0.16
(1,893)	1:A:16:ILE:HD13	1:A:17:ARG:H	5	0.16	0.02	0.16
(1,7)	1:A:8:VAL:HB	1:A:27:TRP:HZ3	5	0.15	0.04	0.15
(1,653)	1:A:25:VAL:HB	1:A:27:TRP:H	5	0.14	0.03	0.14
(1,265)	1:A:13:LYS:HD2	1:A:24:LEU:HD11	5	0.14	0.04	0.12
(1,265)	1:A:13:LYS:HD2	1:A:24:LEU:HD12	5	0.14	0.04	0.12
(1,265)	1:A:13:LYS:HD2	1:A:24:LEU:HD13	5	0.14	0.04	0.12
(1,265)	1:A:13:LYS:HD3	1:A:24:LEU:HD11	5	0.14	0.04	0.12
(1,265)	1:A:13:LYS:HD3	1:A:24:LEU:HD12	5	0.14	0.04	0.12
(1,265)	1:A:13:LYS:HD3	1:A:24:LEU:HD13	5	0.14	0.04	0.12
(1,42)	1:A:14:LYS:HD2	1:A:23:TYR:HE1	4	0.22	0.09	0.2
(1,42)	1:A:14:LYS:HD2	1:A:23:TYR:HE2	4	0.22	0.09	0.2
(1,42)	1:A:14:LYS:HD3	1:A:23:TYR:HE1	4	0.22	0.09	0.2
(1,42)	1:A:14:LYS:HD3	1:A:23:TYR:HE2	4	0.22	0.09	0.2
(1,1140)	1:A:43:ILE:H	1:A:44:LEU:HD11	4	0.16	0.05	0.15
(1,1140)	1:A:43:ILE:H	1:A:44:LEU:HD12	4	0.16	0.05	0.15
(1,1140)	1:A:43:ILE:H	1:A:44:LEU:HD13	4	0.16	0.05	0.15
(1,1140)	1:A:43:ILE:H	1:A:44:LEU:HD21	4	0.16	0.05	0.15
(1,1140)	1:A:43:ILE:H	1:A:44:LEU:HD22	4	0.16	0.05	0.15
(1,1140)	1:A:43:ILE:H	1:A:44:LEU:HD23	4	0.16	0.05	0.15
(1,1054)	1:A:22:GLU:HB2	1:A:38:GLU:H	4	0.14	0.02	0.14
(1,1054)	1:A:22:GLU:HB3	1:A:38:GLU:H	4	0.14	0.02	0.14
(1,738)	1:A:27:TRP:HE1	1:A:36:THR:HG21	3	0.16	0.02	0.16
(1,738)	1:A:27:TRP:HE1	1:A:36:THR:HG22	3	0.16	0.02	0.16
(1,738)	1:A:27:TRP:HE1	1:A:36:THR:HG23	3	0.16	0.02	0.16
(1,88)	1:A:9:GLU:H	1:A:25:VAL:HA	3	0.15	0.01	0.15
(1,940)	1:A:47:ARG:H	1:A:50:ILE:HD11	3	0.13	0.01	0.13
(1,940)	1:A:47:ARG:H	1:A:50:ILE:HD12	3	0.13	0.01	0.13
(1,940)	1:A:47:ARG:H	1:A:50:ILE:HD13	3	0.13	0.01	0.13
(1,45)	1:A:7:ALA:HA	1:A:27:TRP:HH2	3	0.12	0.01	0.11
(1,1028)	1:A:15:ARG:HG2	1:A:22:GLU:HB2	2	0.18	0.04	0.18
(1,1028)	1:A:15:ARG:HG2	1:A:22:GLU:HB3	2	0.18	0.04	0.18
(1,1028)	1:A:15:ARG:HG3	1:A:22:GLU:HB2	2	0.18	0.04	0.18
(1,1028)	1:A:15:ARG:HG3	1:A:22:GLU:HB3	2	0.18	0.04	0.18

Continued on next page...

Continued from previous page...

Key	Atom-1	Atom-2	Models[1]	Mean (Å)	SD[1] (Å)	Median (Å)
(1,949)	1:A:39:PRO:HG2	1:A:42:ASN:HD22	2	0.16	0.01	0.16
(1,626)	1:A:20:ARG:HB3	1:A:21:VAL:H	2	0.15	0.01	0.15
(1,259)	1:A:13:LYS:HE2	1:A:24:LEU:HG	2	0.13	0.02	0.13
(1,259)	1:A:13:LYS:HE3	1:A:24:LEU:HG	2	0.13	0.02	0.13
(1,240)	1:A:8:VAL:HA	1:A:25:VAL:HG11	2	0.12	0.02	0.12
(1,240)	1:A:8:VAL:HA	1:A:25:VAL:HG12	2	0.12	0.02	0.12
(1,240)	1:A:8:VAL:HA	1:A:25:VAL:HG13	2	0.12	0.02	0.12
(1,863)	1:A:16:ILE:HG13	1:A:22:GLU:H	2	0.12	0.01	0.12
(1,376)	1:A:43:ILE:HG21	1:A:46:PRO:HA	2	0.12	0.0	0.12
(1,376)	1:A:43:ILE:HG22	1:A:46:PRO:HA	2	0.12	0.0	0.12
(1,376)	1:A:43:ILE:HG23	1:A:46:PRO:HA	2	0.12	0.0	0.12

[1]Number of violated models, [2]Standard deviation

9.5 All violated distance restraints (i)

9.5.1 Histogram : Distribution of distance violations (i)

The following histogram shows the distribution of the absolute value of the violation for all violated restraints in the ensemble.

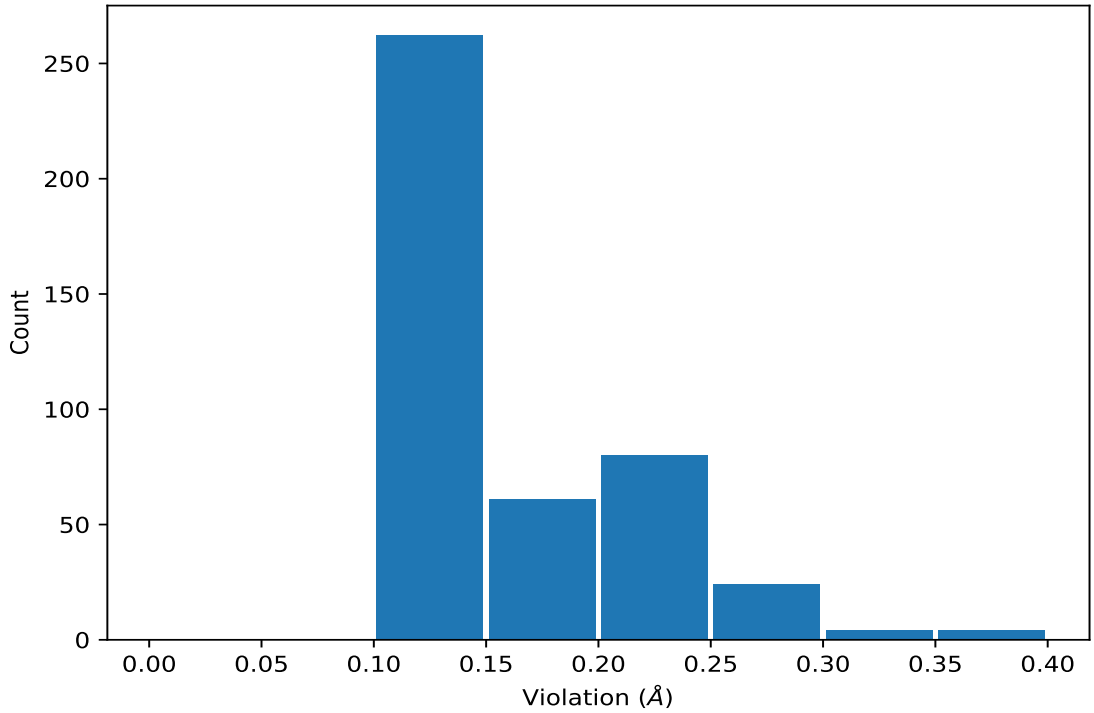

9.5.2 Table : All distance violations (i)

The following table lists the absolute value of the violation for each restraint in the ensemble sorted by its value. The Key (restraint list ID, restraint ID) is the unique identifier for a given restraint. Rows with same key represent combinatorial or ambiguous restraints and are counted as a single restraint.

Key	Atom-1	Atom-2	Model ID	Violation (Å)
(1,42)	1:A:14:LYS:HD2	1:A:23:TYR:HE1	6	0.36
(1,42)	1:A:14:LYS:HD2	1:A:23:TYR:HE2	6	0.36
(1,42)	1:A:14:LYS:HD3	1:A:23:TYR:HE1	6	0.36
(1,42)	1:A:14:LYS:HD3	1:A:23:TYR:HE2	6	0.36
(1,1030)	1:A:15:ARG:HG2	1:A:23:TYR:HD1	5	0.32
(1,1030)	1:A:15:ARG:HG2	1:A:23:TYR:HD2	5	0.32
(1,1030)	1:A:15:ARG:HG3	1:A:23:TYR:HD1	5	0.32
(1,1030)	1:A:15:ARG:HG3	1:A:23:TYR:HD2	5	0.32
(1,449)	1:A:16:ILE:HG12	1:A:17:ARG:HA	17	0.3
(1,449)	1:A:16:ILE:HG12	1:A:17:ARG:HA	13	0.29
(1,449)	1:A:16:ILE:HG12	1:A:17:ARG:HA	5	0.28
(1,449)	1:A:16:ILE:HG12	1:A:17:ARG:HA	12	0.28
(1,449)	1:A:16:ILE:HG12	1:A:17:ARG:HA	19	0.28
(1,1030)	1:A:15:ARG:HG2	1:A:23:TYR:HD1	1	0.28
(1,1030)	1:A:15:ARG:HG2	1:A:23:TYR:HD2	1	0.28
(1,1030)	1:A:15:ARG:HG3	1:A:23:TYR:HD1	1	0.28
(1,1030)	1:A:15:ARG:HG3	1:A:23:TYR:HD2	1	0.28
(1,1030)	1:A:15:ARG:HG2	1:A:23:TYR:HD1	20	0.28
(1,1030)	1:A:15:ARG:HG2	1:A:23:TYR:HD2	20	0.28
(1,1030)	1:A:15:ARG:HG3	1:A:23:TYR:HD1	20	0.28
(1,1030)	1:A:15:ARG:HG3	1:A:23:TYR:HD2	20	0.28
(1,557)	1:A:21:VAL:HG21	1:A:40:GLU:HB3	3	0.27
(1,557)	1:A:21:VAL:HG22	1:A:40:GLU:HB3	3	0.27
(1,557)	1:A:21:VAL:HG23	1:A:40:GLU:HB3	3	0.27
(1,449)	1:A:16:ILE:HG12	1:A:17:ARG:HA	7	0.26
(1,449)	1:A:16:ILE:HG12	1:A:17:ARG:HA	9	0.26
(1,449)	1:A:16:ILE:HG12	1:A:17:ARG:HA	11	0.26
(1,449)	1:A:16:ILE:HG12	1:A:17:ARG:HA	8	0.25
(1,1030)	1:A:15:ARG:HG2	1:A:23:TYR:HD1	4	0.25
(1,1030)	1:A:15:ARG:HG2	1:A:23:TYR:HD2	4	0.25
(1,1030)	1:A:15:ARG:HG3	1:A:23:TYR:HD1	4	0.25
(1,1030)	1:A:15:ARG:HG3	1:A:23:TYR:HD2	4	0.25
(1,486)	1:A:38:GLU:HB3	1:A:42:ASN:HA	20	0.24
(1,1140)	1:A:43:ILE:H	1:A:44:LEU:HD11	18	0.24
(1,1140)	1:A:43:ILE:H	1:A:44:LEU:HD12	18	0.24
(1,1140)	1:A:43:ILE:H	1:A:44:LEU:HD13	18	0.24
(1,1140)	1:A:43:ILE:H	1:A:44:LEU:HD21	18	0.24

Continued on next page...

Continued from previous page...

Key	Atom-1	Atom-2	Model ID	Violation (Å)
(1,1140)	1:A:43:ILE:H	1:A:44:LEU:HD22	18	0.24
(1,1140)	1:A:43:ILE:H	1:A:44:LEU:HD23	18	0.24
(1,1034)	1:A:15:ARG:HD2	1:A:23:TYR:HD1	14	0.24
(1,1034)	1:A:15:ARG:HD2	1:A:23:TYR:HD2	14	0.24
(1,1034)	1:A:15:ARG:HD3	1:A:23:TYR:HD1	14	0.24
(1,1034)	1:A:15:ARG:HD3	1:A:23:TYR:HD2	14	0.24
(1,1030)	1:A:15:ARG:HG2	1:A:23:TYR:HD1	3	0.24
(1,1030)	1:A:15:ARG:HG2	1:A:23:TYR:HD2	3	0.24
(1,1030)	1:A:15:ARG:HG3	1:A:23:TYR:HD1	3	0.24
(1,1030)	1:A:15:ARG:HG3	1:A:23:TYR:HD2	3	0.24
(1,449)	1:A:16:ILE:HG12	1:A:17:ARG:HA	3	0.23
(1,449)	1:A:16:ILE:HG12	1:A:17:ARG:HA	14	0.23
(1,1034)	1:A:15:ARG:HD2	1:A:23:TYR:HD1	10	0.23
(1,1034)	1:A:15:ARG:HD2	1:A:23:TYR:HD2	10	0.23
(1,1034)	1:A:15:ARG:HD3	1:A:23:TYR:HD1	10	0.23
(1,1034)	1:A:15:ARG:HD3	1:A:23:TYR:HD2	10	0.23
(1,1034)	1:A:15:ARG:HD2	1:A:23:TYR:HD1	11	0.23
(1,1034)	1:A:15:ARG:HD2	1:A:23:TYR:HD2	11	0.23
(1,1034)	1:A:15:ARG:HD3	1:A:23:TYR:HD1	11	0.23
(1,1034)	1:A:15:ARG:HD3	1:A:23:TYR:HD2	11	0.23
(1,1030)	1:A:15:ARG:HG2	1:A:23:TYR:HD1	6	0.23
(1,1030)	1:A:15:ARG:HG2	1:A:23:TYR:HD2	6	0.23
(1,1030)	1:A:15:ARG:HG3	1:A:23:TYR:HD1	6	0.23
(1,1030)	1:A:15:ARG:HG3	1:A:23:TYR:HD2	6	0.23
(1,815)	1:A:12:GLU:H	1:A:23:TYR:HD1	20	0.22
(1,815)	1:A:12:GLU:H	1:A:23:TYR:HD2	20	0.22
(1,449)	1:A:16:ILE:HG12	1:A:17:ARG:HA	16	0.22
(1,128)	1:A:44:LEU:HB3	1:A:45:ASP:HB2	9	0.22
(1,1034)	1:A:15:ARG:HD2	1:A:23:TYR:HD1	2	0.22
(1,1034)	1:A:15:ARG:HD2	1:A:23:TYR:HD2	2	0.22
(1,1034)	1:A:15:ARG:HD3	1:A:23:TYR:HD1	2	0.22
(1,1034)	1:A:15:ARG:HD3	1:A:23:TYR:HD2	2	0.22
(1,1034)	1:A:15:ARG:HD2	1:A:23:TYR:HD1	12	0.22
(1,1034)	1:A:15:ARG:HD2	1:A:23:TYR:HD2	12	0.22
(1,1034)	1:A:15:ARG:HD3	1:A:23:TYR:HD1	12	0.22
(1,1034)	1:A:15:ARG:HD3	1:A:23:TYR:HD2	12	0.22
(1,1030)	1:A:15:ARG:HG2	1:A:23:TYR:HD1	8	0.22
(1,1030)	1:A:15:ARG:HG2	1:A:23:TYR:HD2	8	0.22
(1,1030)	1:A:15:ARG:HG3	1:A:23:TYR:HD1	8	0.22
(1,1030)	1:A:15:ARG:HG3	1:A:23:TYR:HD2	8	0.22
(1,1030)	1:A:15:ARG:HG2	1:A:23:TYR:HD1	13	0.22
(1,1030)	1:A:15:ARG:HG2	1:A:23:TYR:HD2	13	0.22

Continued on next page...

Continued from previous page...

Key	Atom-1	Atom-2	Model ID	Violation (Å)
(1,1030)	1:A:15:ARG:HG3	1:A:23:TYR:HD1	13	0.22
(1,1030)	1:A:15:ARG:HG3	1:A:23:TYR:HD2	13	0.22
(1,1028)	1:A:15:ARG:HG2	1:A:22:GLU:HB2	10	0.22
(1,1028)	1:A:15:ARG:HG2	1:A:22:GLU:HB3	10	0.22
(1,1028)	1:A:15:ARG:HG3	1:A:22:GLU:HB2	10	0.22
(1,1028)	1:A:15:ARG:HG3	1:A:22:GLU:HB3	10	0.22
(1,449)	1:A:16:ILE:HG12	1:A:17:ARG:HA	6	0.21
(1,449)	1:A:16:ILE:HG12	1:A:17:ARG:HA	20	0.21
(1,42)	1:A:14:LYS:HD2	1:A:23:TYR:HE1	1	0.21
(1,42)	1:A:14:LYS:HD2	1:A:23:TYR:HE2	1	0.21
(1,42)	1:A:14:LYS:HD3	1:A:23:TYR:HE1	1	0.21
(1,42)	1:A:14:LYS:HD3	1:A:23:TYR:HE2	1	0.21
(1,265)	1:A:13:LYS:HD2	1:A:24:LEU:HD11	13	0.21
(1,265)	1:A:13:LYS:HD2	1:A:24:LEU:HD12	13	0.21
(1,265)	1:A:13:LYS:HD2	1:A:24:LEU:HD13	13	0.21
(1,265)	1:A:13:LYS:HD3	1:A:24:LEU:HD11	13	0.21
(1,265)	1:A:13:LYS:HD3	1:A:24:LEU:HD12	13	0.21
(1,265)	1:A:13:LYS:HD3	1:A:24:LEU:HD13	13	0.21
(1,7)	1:A:8:VAL:HB	1:A:27:TRP:HZ3	16	0.2
(1,449)	1:A:16:ILE:HG12	1:A:17:ARG:HA	10	0.2
(1,42)	1:A:14:LYS:HD2	1:A:23:TYR:HE1	5	0.2
(1,42)	1:A:14:LYS:HD2	1:A:23:TYR:HE2	5	0.2
(1,42)	1:A:14:LYS:HD3	1:A:23:TYR:HE1	5	0.2
(1,42)	1:A:14:LYS:HD3	1:A:23:TYR:HE2	5	0.2
(1,128)	1:A:44:LEU:HB3	1:A:45:ASP:HB2	5	0.2
(1,1030)	1:A:15:ARG:HG2	1:A:23:TYR:HD1	7	0.2
(1,1030)	1:A:15:ARG:HG2	1:A:23:TYR:HD2	7	0.2
(1,1030)	1:A:15:ARG:HG3	1:A:23:TYR:HD1	7	0.2
(1,1030)	1:A:15:ARG:HG3	1:A:23:TYR:HD2	7	0.2
(1,1030)	1:A:15:ARG:HG2	1:A:23:TYR:HD1	19	0.2
(1,1030)	1:A:15:ARG:HG2	1:A:23:TYR:HD2	19	0.2
(1,1030)	1:A:15:ARG:HG3	1:A:23:TYR:HD1	19	0.2
(1,1030)	1:A:15:ARG:HG3	1:A:23:TYR:HD2	19	0.2
(1,893)	1:A:16:ILE:HD11	1:A:17:ARG:H	12	0.19
(1,893)	1:A:16:ILE:HD12	1:A:17:ARG:H	12	0.19
(1,893)	1:A:16:ILE:HD13	1:A:17:ARG:H	12	0.19
(1,653)	1:A:25:VAL:HB	1:A:27:TRP:H	9	0.19
(1,448)	1:A:16:ILE:HG12	1:A:20:ARG:H	4	0.19
(1,738)	1:A:27:TRP:HE1	1:A:36:THR:HG21	1	0.18
(1,738)	1:A:27:TRP:HE1	1:A:36:THR:HG22	1	0.18
(1,738)	1:A:27:TRP:HE1	1:A:36:THR:HG23	1	0.18
(1,7)	1:A:8:VAL:HB	1:A:27:TRP:HZ3	6	0.18

Continued on next page...

Continued from previous page...

Key	Atom-1	Atom-2	Model ID	Violation (Å)
(1,449)	1:A:16:ILE:HG12	1:A:17:ARG:HA	2	0.18
(1,449)	1:A:16:ILE:HG12	1:A:17:ARG:HA	18	0.18
(1,1035)	1:A:15:ARG:HD2	1:A:23:TYR:HE1	8	0.18
(1,1035)	1:A:15:ARG:HD2	1:A:23:TYR:HE2	8	0.18
(1,1035)	1:A:15:ARG:HD3	1:A:23:TYR:HE1	8	0.18
(1,1035)	1:A:15:ARG:HD3	1:A:23:TYR:HE2	8	0.18
(1,949)	1:A:39:PRO:HG2	1:A:42:ASN:HD22	7	0.17
(1,737)	1:A:25:VAL:HG11	1:A:27:TRP:HE1	11	0.17
(1,737)	1:A:25:VAL:HG12	1:A:27:TRP:HE1	11	0.17
(1,737)	1:A:25:VAL:HG13	1:A:27:TRP:HE1	11	0.17
(1,488)	1:A:38:GLU:HB2	1:A:42:ASN:HB2	12	0.17
(1,448)	1:A:16:ILE:HG12	1:A:20:ARG:H	1	0.17
(1,295)	1:A:14:LYS:HD2	1:A:52:PHE:HD1	1	0.17
(1,295)	1:A:14:LYS:HD2	1:A:52:PHE:HD2	1	0.17
(1,295)	1:A:14:LYS:HD3	1:A:52:PHE:HD1	1	0.17
(1,295)	1:A:14:LYS:HD3	1:A:52:PHE:HD2	1	0.17
(1,128)	1:A:44:LEU:HB3	1:A:45:ASP:HB2	20	0.17
(1,1035)	1:A:15:ARG:HD2	1:A:23:TYR:HE1	3	0.17
(1,1035)	1:A:15:ARG:HD2	1:A:23:TYR:HE2	3	0.17
(1,1035)	1:A:15:ARG:HD3	1:A:23:TYR:HE1	3	0.17
(1,1035)	1:A:15:ARG:HD3	1:A:23:TYR:HE2	3	0.17
(1,1034)	1:A:15:ARG:HD2	1:A:23:TYR:HD1	17	0.17
(1,1034)	1:A:15:ARG:HD2	1:A:23:TYR:HD2	17	0.17
(1,1034)	1:A:15:ARG:HD3	1:A:23:TYR:HD1	17	0.17
(1,1034)	1:A:15:ARG:HD3	1:A:23:TYR:HD2	17	0.17
(1,1030)	1:A:15:ARG:HG2	1:A:23:TYR:HD1	18	0.17
(1,1030)	1:A:15:ARG:HG2	1:A:23:TYR:HD2	18	0.17
(1,1030)	1:A:15:ARG:HG3	1:A:23:TYR:HD1	18	0.17
(1,1030)	1:A:15:ARG:HG3	1:A:23:TYR:HD2	18	0.17
(1,893)	1:A:16:ILE:HD11	1:A:17:ARG:H	8	0.16
(1,893)	1:A:16:ILE:HD12	1:A:17:ARG:H	8	0.16
(1,893)	1:A:16:ILE:HD13	1:A:17:ARG:H	8	0.16
(1,893)	1:A:16:ILE:HD11	1:A:17:ARG:H	16	0.16
(1,893)	1:A:16:ILE:HD12	1:A:17:ARG:H	16	0.16
(1,893)	1:A:16:ILE:HD13	1:A:17:ARG:H	16	0.16
(1,88)	1:A:9:GLU:H	1:A:25:VAL:HA	6	0.16
(1,758)	1:A:10:SER:H	1:A:25:VAL:HB	16	0.16
(1,738)	1:A:27:TRP:HE1	1:A:36:THR:HG21	11	0.16
(1,738)	1:A:27:TRP:HE1	1:A:36:THR:HG22	11	0.16
(1,738)	1:A:27:TRP:HE1	1:A:36:THR:HG23	11	0.16
(1,737)	1:A:25:VAL:HG11	1:A:27:TRP:HE1	12	0.16
(1,737)	1:A:25:VAL:HG12	1:A:27:TRP:HE1	12	0.16

Continued on next page...

Continued from previous page...

Key	Atom-1	Atom-2	Model ID	Violation (Å)
(1,737)	1:A:25:VAL:HG13	1:A:27:TRP:HE1	12	0.16
(1,687)	1:A:30:TRP:HZ3	1:A:31:SER:H	19	0.16
(1,626)	1:A:20:ARG:HB3	1:A:21:VAL:H	17	0.16
(1,449)	1:A:16:ILE:HG12	1:A:17:ARG:HA	15	0.16
(1,448)	1:A:16:ILE:HG12	1:A:20:ARG:H	18	0.16
(1,281)	1:A:14:LYS:HA	1:A:24:LEU:HB2	2	0.16
(1,171)	1:A:39:PRO:HB3	1:A:42:ASN:H	13	0.16
(1,128)	1:A:44:LEU:HB3	1:A:45:ASP:HB2	1	0.16
(1,1054)	1:A:22:GLU:HB2	1:A:38:GLU:H	12	0.16
(1,1054)	1:A:22:GLU:HB3	1:A:38:GLU:H	12	0.16
(1,949)	1:A:39:PRO:HG2	1:A:42:ASN:HD22	17	0.15
(1,893)	1:A:16:ILE:HD11	1:A:17:ARG:H	3	0.15
(1,893)	1:A:16:ILE:HD12	1:A:17:ARG:H	3	0.15
(1,893)	1:A:16:ILE:HD13	1:A:17:ARG:H	3	0.15
(1,88)	1:A:9:GLU:H	1:A:25:VAL:HA	2	0.15
(1,791)	1:A:24:LEU:HD21	1:A:37:TRP:H	7	0.15
(1,791)	1:A:24:LEU:HD22	1:A:37:TRP:H	7	0.15
(1,791)	1:A:24:LEU:HD23	1:A:37:TRP:H	7	0.15
(1,7)	1:A:8:VAL:HB	1:A:27:TRP:HZ3	8	0.15
(1,653)	1:A:25:VAL:HB	1:A:27:TRP:H	1	0.15
(1,448)	1:A:16:ILE:HG12	1:A:20:ARG:H	8	0.15
(1,448)	1:A:16:ILE:HG12	1:A:20:ARG:H	16	0.15
(1,259)	1:A:13:LYS:HE2	1:A:24:LEU:HG	10	0.15
(1,259)	1:A:13:LYS:HE3	1:A:24:LEU:HG	10	0.15
(1,1140)	1:A:43:ILE:H	1:A:44:LEU:HD11	12	0.15
(1,1140)	1:A:43:ILE:H	1:A:44:LEU:HD12	12	0.15
(1,1140)	1:A:43:ILE:H	1:A:44:LEU:HD13	12	0.15
(1,1140)	1:A:43:ILE:H	1:A:44:LEU:HD21	12	0.15
(1,1140)	1:A:43:ILE:H	1:A:44:LEU:HD22	12	0.15
(1,1140)	1:A:43:ILE:H	1:A:44:LEU:HD23	12	0.15
(1,1054)	1:A:22:GLU:HB2	1:A:38:GLU:H	1	0.15
(1,1054)	1:A:22:GLU:HB3	1:A:38:GLU:H	1	0.15
(1,1030)	1:A:15:ARG:HG2	1:A:23:TYR:HD1	16	0.15
(1,1030)	1:A:15:ARG:HG2	1:A:23:TYR:HD2	16	0.15
(1,1030)	1:A:15:ARG:HG3	1:A:23:TYR:HD1	16	0.15
(1,1030)	1:A:15:ARG:HG3	1:A:23:TYR:HD2	16	0.15
(1,1028)	1:A:15:ARG:HG2	1:A:22:GLU:HB2	14	0.15
(1,1028)	1:A:15:ARG:HG2	1:A:22:GLU:HB3	14	0.15
(1,1028)	1:A:15:ARG:HG3	1:A:22:GLU:HB2	14	0.15
(1,1028)	1:A:15:ARG:HG3	1:A:22:GLU:HB3	14	0.15
(1,940)	1:A:47:ARG:H	1:A:50:ILE:HD11	8	0.14
(1,940)	1:A:47:ARG:H	1:A:50:ILE:HD12	8	0.14

Continued on next page...

Continued from previous page...

Key	Atom-1	Atom-2	Model ID	Violation (Å)
(1,940)	1:A:47:ARG:H	1:A:50:ILE:HD13	8	0.14
(1,815)	1:A:12:GLU:H	1:A:23:TYR:HD1	4	0.14
(1,815)	1:A:12:GLU:H	1:A:23:TYR:HD2	4	0.14
(1,815)	1:A:12:GLU:H	1:A:23:TYR:HD1	5	0.14
(1,815)	1:A:12:GLU:H	1:A:23:TYR:HD2	5	0.14
(1,815)	1:A:12:GLU:H	1:A:23:TYR:HD1	10	0.14
(1,815)	1:A:12:GLU:H	1:A:23:TYR:HD2	10	0.14
(1,815)	1:A:12:GLU:H	1:A:23:TYR:HD1	17	0.14
(1,815)	1:A:12:GLU:H	1:A:23:TYR:HD2	17	0.14
(1,791)	1:A:24:LEU:HD21	1:A:37:TRP:H	3	0.14
(1,791)	1:A:24:LEU:HD22	1:A:37:TRP:H	3	0.14
(1,791)	1:A:24:LEU:HD23	1:A:37:TRP:H	3	0.14
(1,738)	1:A:27:TRP:HE1	1:A:36:THR:HG21	20	0.14
(1,738)	1:A:27:TRP:HE1	1:A:36:THR:HG22	20	0.14
(1,738)	1:A:27:TRP:HE1	1:A:36:THR:HG23	20	0.14
(1,737)	1:A:25:VAL:HG11	1:A:27:TRP:HE1	13	0.14
(1,737)	1:A:25:VAL:HG12	1:A:27:TRP:HE1	13	0.14
(1,737)	1:A:25:VAL:HG13	1:A:27:TRP:HE1	13	0.14
(1,653)	1:A:25:VAL:HB	1:A:27:TRP:H	17	0.14
(1,626)	1:A:20:ARG:HB3	1:A:21:VAL:H	11	0.14
(1,519)	1:A:31:SER:HB3	1:A:33:LYS:HG2	1	0.14
(1,519)	1:A:31:SER:HB3	1:A:33:LYS:HG3	1	0.14
(1,448)	1:A:16:ILE:HG12	1:A:20:ARG:H	20	0.14
(1,240)	1:A:8:VAL:HA	1:A:25:VAL:HG11	6	0.14
(1,240)	1:A:8:VAL:HA	1:A:25:VAL:HG12	6	0.14
(1,240)	1:A:8:VAL:HA	1:A:25:VAL:HG13	6	0.14
(1,128)	1:A:44:LEU:HB3	1:A:45:ASP:HB2	7	0.14
(1,1140)	1:A:43:ILE:H	1:A:44:LEU:HD11	4	0.14
(1,1140)	1:A:43:ILE:H	1:A:44:LEU:HD12	4	0.14
(1,1140)	1:A:43:ILE:H	1:A:44:LEU:HD13	4	0.14
(1,1140)	1:A:43:ILE:H	1:A:44:LEU:HD21	4	0.14
(1,1140)	1:A:43:ILE:H	1:A:44:LEU:HD22	4	0.14
(1,1140)	1:A:43:ILE:H	1:A:44:LEU:HD23	4	0.14
(1,1034)	1:A:15:ARG:HD2	1:A:23:TYR:HD1	18	0.14
(1,1034)	1:A:15:ARG:HD2	1:A:23:TYR:HD2	18	0.14
(1,1034)	1:A:15:ARG:HD3	1:A:23:TYR:HD1	18	0.14
(1,1034)	1:A:15:ARG:HD3	1:A:23:TYR:HD2	18	0.14
(1,940)	1:A:47:ARG:H	1:A:50:ILE:HD11	5	0.13
(1,940)	1:A:47:ARG:H	1:A:50:ILE:HD12	5	0.13
(1,940)	1:A:47:ARG:H	1:A:50:ILE:HD13	5	0.13
(1,88)	1:A:9:GLU:H	1:A:25:VAL:HA	12	0.13
(1,863)	1:A:16:ILE:HG13	1:A:22:GLU:H	6	0.13

Continued on next page...

Continued from previous page...

Key	Atom-1	Atom-2	Model ID	Violation (Å)
(1,855)	1:A:25:VAL:H	1:A:43:ILE:HD11	12	0.13
(1,855)	1:A:25:VAL:H	1:A:43:ILE:HD12	12	0.13
(1,855)	1:A:25:VAL:H	1:A:43:ILE:HD13	12	0.13
(1,815)	1:A:12:GLU:H	1:A:23:TYR:HD1	1	0.13
(1,815)	1:A:12:GLU:H	1:A:23:TYR:HD2	1	0.13
(1,815)	1:A:12:GLU:H	1:A:23:TYR:HD1	12	0.13
(1,815)	1:A:12:GLU:H	1:A:23:TYR:HD2	12	0.13
(1,797)	1:A:10:SER:HB2	1:A:26:LYS:H	6	0.13
(1,797)	1:A:10:SER:HB3	1:A:26:LYS:H	6	0.13
(1,791)	1:A:24:LEU:HD21	1:A:37:TRP:H	11	0.13
(1,791)	1:A:24:LEU:HD22	1:A:37:TRP:H	11	0.13
(1,791)	1:A:24:LEU:HD23	1:A:37:TRP:H	11	0.13
(1,737)	1:A:25:VAL:HG11	1:A:27:TRP:HE1	3	0.13
(1,737)	1:A:25:VAL:HG12	1:A:27:TRP:HE1	3	0.13
(1,737)	1:A:25:VAL:HG13	1:A:27:TRP:HE1	3	0.13
(1,45)	1:A:7:ALA:HA	1:A:27:TRP:HH2	20	0.13
(1,448)	1:A:16:ILE:HG12	1:A:20:ARG:H	2	0.13
(1,448)	1:A:16:ILE:HG12	1:A:20:ARG:H	15	0.13
(1,382)	1:A:11:ILE:HD11	1:A:43:ILE:HG21	14	0.13
(1,382)	1:A:11:ILE:HD11	1:A:43:ILE:HG22	14	0.13
(1,382)	1:A:11:ILE:HD11	1:A:43:ILE:HG23	14	0.13
(1,382)	1:A:11:ILE:HD12	1:A:43:ILE:HG21	14	0.13
(1,382)	1:A:11:ILE:HD12	1:A:43:ILE:HG22	14	0.13
(1,382)	1:A:11:ILE:HD12	1:A:43:ILE:HG23	14	0.13
(1,382)	1:A:11:ILE:HD13	1:A:43:ILE:HG21	14	0.13
(1,382)	1:A:11:ILE:HD13	1:A:43:ILE:HG22	14	0.13
(1,382)	1:A:11:ILE:HD13	1:A:43:ILE:HG23	14	0.13
(1,265)	1:A:13:LYS:HD2	1:A:24:LEU:HD11	8	0.13
(1,265)	1:A:13:LYS:HD2	1:A:24:LEU:HD12	8	0.13
(1,265)	1:A:13:LYS:HD2	1:A:24:LEU:HD13	8	0.13
(1,265)	1:A:13:LYS:HD3	1:A:24:LEU:HD11	8	0.13
(1,265)	1:A:13:LYS:HD3	1:A:24:LEU:HD12	8	0.13
(1,265)	1:A:13:LYS:HD3	1:A:24:LEU:HD13	8	0.13
(1,1132)	1:A:41:GLU:HG2	1:A:42:ASN:HD21	8	0.13
(1,1132)	1:A:41:GLU:HG2	1:A:42:ASN:HD22	8	0.13
(1,1132)	1:A:41:GLU:HG3	1:A:42:ASN:HD21	8	0.13
(1,1132)	1:A:41:GLU:HG3	1:A:42:ASN:HD22	8	0.13
(1,1054)	1:A:22:GLU:HB2	1:A:38:GLU:H	3	0.13
(1,1054)	1:A:22:GLU:HB3	1:A:38:GLU:H	3	0.13
(1,1035)	1:A:15:ARG:HD2	1:A:23:TYR:HE1	13	0.13
(1,1035)	1:A:15:ARG:HD2	1:A:23:TYR:HE2	13	0.13
(1,1035)	1:A:15:ARG:HD3	1:A:23:TYR:HE1	13	0.13

Continued on next page...

Continued from previous page...

Key	Atom-1	Atom-2	Model ID	Violation (Å)
(1,1035)	1:A:15:ARG:HD3	1:A:23:TYR:HE2	13	0.13
(1,1035)	1:A:15:ARG:HD2	1:A:23:TYR:HE1	14	0.13
(1,1035)	1:A:15:ARG:HD2	1:A:23:TYR:HE2	14	0.13
(1,1035)	1:A:15:ARG:HD3	1:A:23:TYR:HE1	14	0.13
(1,1035)	1:A:15:ARG:HD3	1:A:23:TYR:HE2	14	0.13
(1,1035)	1:A:15:ARG:HD2	1:A:23:TYR:HE1	15	0.13
(1,1035)	1:A:15:ARG:HD2	1:A:23:TYR:HE2	15	0.13
(1,1035)	1:A:15:ARG:HD3	1:A:23:TYR:HE1	15	0.13
(1,1035)	1:A:15:ARG:HD3	1:A:23:TYR:HE2	15	0.13
(1,1035)	1:A:15:ARG:HD2	1:A:23:TYR:HE1	19	0.13
(1,1035)	1:A:15:ARG:HD2	1:A:23:TYR:HE2	19	0.13
(1,1035)	1:A:15:ARG:HD3	1:A:23:TYR:HE1	19	0.13
(1,1035)	1:A:15:ARG:HD3	1:A:23:TYR:HE2	19	0.13
(1,940)	1:A:47:ARG:H	1:A:50:ILE:HD11	12	0.12
(1,940)	1:A:47:ARG:H	1:A:50:ILE:HD12	12	0.12
(1,940)	1:A:47:ARG:H	1:A:50:ILE:HD13	12	0.12
(1,893)	1:A:16:ILE:HD11	1:A:17:ARG:H	14	0.12
(1,893)	1:A:16:ILE:HD12	1:A:17:ARG:H	14	0.12
(1,893)	1:A:16:ILE:HD13	1:A:17:ARG:H	14	0.12
(1,866)	1:A:7:ALA:H	1:A:27:TRP:HH2	20	0.12
(1,863)	1:A:16:ILE:HG13	1:A:22:GLU:H	4	0.12
(1,837)	1:A:37:TRP:HZ3	1:A:38:GLU:H	10	0.12
(1,791)	1:A:24:LEU:HD21	1:A:37:TRP:H	8	0.12
(1,791)	1:A:24:LEU:HD22	1:A:37:TRP:H	8	0.12
(1,791)	1:A:24:LEU:HD23	1:A:37:TRP:H	8	0.12
(1,791)	1:A:24:LEU:HD21	1:A:37:TRP:H	9	0.12
(1,791)	1:A:24:LEU:HD22	1:A:37:TRP:H	9	0.12
(1,791)	1:A:24:LEU:HD23	1:A:37:TRP:H	9	0.12
(1,791)	1:A:24:LEU:HD21	1:A:37:TRP:H	13	0.12
(1,791)	1:A:24:LEU:HD22	1:A:37:TRP:H	13	0.12
(1,791)	1:A:24:LEU:HD23	1:A:37:TRP:H	13	0.12
(1,737)	1:A:25:VAL:HG11	1:A:27:TRP:HE1	19	0.12
(1,737)	1:A:25:VAL:HG12	1:A:27:TRP:HE1	19	0.12
(1,737)	1:A:25:VAL:HG13	1:A:27:TRP:HE1	19	0.12
(1,653)	1:A:25:VAL:HB	1:A:27:TRP:H	16	0.12
(1,618)	1:A:13:LYS:HB3	1:A:14:LYS:H	11	0.12
(1,414)	1:A:21:VAL:HG21	1:A:40:GLU:HB2	13	0.12
(1,414)	1:A:21:VAL:HG22	1:A:40:GLU:HB2	13	0.12
(1,414)	1:A:21:VAL:HG23	1:A:40:GLU:HB2	13	0.12
(1,376)	1:A:43:ILE:HG21	1:A:46:PRO:HA	13	0.12
(1,376)	1:A:43:ILE:HG22	1:A:46:PRO:HA	13	0.12
(1,376)	1:A:43:ILE:HG23	1:A:46:PRO:HA	13	0.12

Continued on next page...

Continued from previous page...

Key	Atom-1	Atom-2	Model ID	Violation (Å)
(1,286)	1:A:14:LYS:HE2	1:A:21:VAL:HG11	12	0.12
(1,286)	1:A:14:LYS:HE2	1:A:21:VAL:HG12	12	0.12
(1,286)	1:A:14:LYS:HE2	1:A:21:VAL:HG13	12	0.12
(1,286)	1:A:14:LYS:HE3	1:A:21:VAL:HG11	12	0.12
(1,286)	1:A:14:LYS:HE3	1:A:21:VAL:HG12	12	0.12
(1,286)	1:A:14:LYS:HE3	1:A:21:VAL:HG13	12	0.12
(1,27)	1:A:23:TYR:HD1	1:A:43:ILE:HG13	20	0.12
(1,27)	1:A:23:TYR:HD2	1:A:43:ILE:HG13	20	0.12
(1,265)	1:A:13:LYS:HD2	1:A:24:LEU:HD11	6	0.12
(1,265)	1:A:13:LYS:HD2	1:A:24:LEU:HD12	6	0.12
(1,265)	1:A:13:LYS:HD2	1:A:24:LEU:HD13	6	0.12
(1,265)	1:A:13:LYS:HD3	1:A:24:LEU:HD11	6	0.12
(1,265)	1:A:13:LYS:HD3	1:A:24:LEU:HD12	6	0.12
(1,265)	1:A:13:LYS:HD3	1:A:24:LEU:HD13	6	0.12
(1,265)	1:A:13:LYS:HD2	1:A:24:LEU:HD11	14	0.12
(1,265)	1:A:13:LYS:HD2	1:A:24:LEU:HD12	14	0.12
(1,265)	1:A:13:LYS:HD2	1:A:24:LEU:HD13	14	0.12
(1,265)	1:A:13:LYS:HD3	1:A:24:LEU:HD11	14	0.12
(1,265)	1:A:13:LYS:HD3	1:A:24:LEU:HD12	14	0.12
(1,265)	1:A:13:LYS:HD3	1:A:24:LEU:HD13	14	0.12
(1,1140)	1:A:43:ILE:H	1:A:44:LEU:HD11	11	0.12
(1,1140)	1:A:43:ILE:H	1:A:44:LEU:HD12	11	0.12
(1,1140)	1:A:43:ILE:H	1:A:44:LEU:HD13	11	0.12
(1,1140)	1:A:43:ILE:H	1:A:44:LEU:HD21	11	0.12
(1,1140)	1:A:43:ILE:H	1:A:44:LEU:HD22	11	0.12
(1,1140)	1:A:43:ILE:H	1:A:44:LEU:HD23	11	0.12
(1,1035)	1:A:15:ARG:HD2	1:A:23:TYR:HE1	17	0.12
(1,1035)	1:A:15:ARG:HD2	1:A:23:TYR:HE2	17	0.12
(1,1035)	1:A:15:ARG:HD3	1:A:23:TYR:HE1	17	0.12
(1,1035)	1:A:15:ARG:HD3	1:A:23:TYR:HE2	17	0.12
(1,1035)	1:A:15:ARG:HD2	1:A:23:TYR:HE1	18	0.12
(1,1035)	1:A:15:ARG:HD2	1:A:23:TYR:HE2	18	0.12
(1,1035)	1:A:15:ARG:HD3	1:A:23:TYR:HE1	18	0.12
(1,1035)	1:A:15:ARG:HD3	1:A:23:TYR:HE2	18	0.12
(1,1034)	1:A:15:ARG:HD2	1:A:23:TYR:HD1	9	0.12
(1,1034)	1:A:15:ARG:HD2	1:A:23:TYR:HD2	9	0.12
(1,1034)	1:A:15:ARG:HD3	1:A:23:TYR:HD1	9	0.12
(1,1034)	1:A:15:ARG:HD3	1:A:23:TYR:HD2	9	0.12
(1,1034)	1:A:15:ARG:HD2	1:A:23:TYR:HD1	13	0.12
(1,1034)	1:A:15:ARG:HD2	1:A:23:TYR:HD2	13	0.12
(1,1034)	1:A:15:ARG:HD3	1:A:23:TYR:HD1	13	0.12
(1,1034)	1:A:15:ARG:HD3	1:A:23:TYR:HD2	13	0.12

Continued on next page...

Continued from previous page...

Key	Atom-1	Atom-2	Model ID	Violation (Å)
(1,1034)	1:A:15:ARG:HD2	1:A:23:TYR:HD1	19	0.12
(1,1034)	1:A:15:ARG:HD2	1:A:23:TYR:HD2	19	0.12
(1,1034)	1:A:15:ARG:HD3	1:A:23:TYR:HD1	19	0.12
(1,1034)	1:A:15:ARG:HD3	1:A:23:TYR:HD2	19	0.12
(1,939)	1:A:54:ASN:H	1:A:56:GLU:HB2	3	0.11
(1,939)	1:A:54:ASN:H	1:A:56:GLU:HB3	3	0.11
(1,850)	1:A:25:VAL:H	1:A:27:TRP:HD1	2	0.11
(1,815)	1:A:12:GLU:H	1:A:23:TYR:HD1	3	0.11
(1,815)	1:A:12:GLU:H	1:A:23:TYR:HD2	3	0.11
(1,815)	1:A:12:GLU:H	1:A:23:TYR:HD1	6	0.11
(1,815)	1:A:12:GLU:H	1:A:23:TYR:HD2	6	0.11
(1,791)	1:A:24:LEU:HD21	1:A:37:TRP:H	16	0.11
(1,791)	1:A:24:LEU:HD22	1:A:37:TRP:H	16	0.11
(1,791)	1:A:24:LEU:HD23	1:A:37:TRP:H	16	0.11
(1,737)	1:A:25:VAL:HG11	1:A:27:TRP:HE1	6	0.11
(1,737)	1:A:25:VAL:HG12	1:A:27:TRP:HE1	6	0.11
(1,737)	1:A:25:VAL:HG13	1:A:27:TRP:HE1	6	0.11
(1,737)	1:A:25:VAL:HG11	1:A:27:TRP:HE1	9	0.11
(1,737)	1:A:25:VAL:HG12	1:A:27:TRP:HE1	9	0.11
(1,737)	1:A:25:VAL:HG13	1:A:27:TRP:HE1	9	0.11
(1,7)	1:A:8:VAL:HB	1:A:27:TRP:HZ3	1	0.11
(1,7)	1:A:8:VAL:HB	1:A:27:TRP:HZ3	9	0.11
(1,671)	1:A:42:ASN:H	1:A:43:ILE:HD11	3	0.11
(1,671)	1:A:42:ASN:H	1:A:43:ILE:HD12	3	0.11
(1,671)	1:A:42:ASN:H	1:A:43:ILE:HD13	3	0.11
(1,653)	1:A:25:VAL:HB	1:A:27:TRP:H	18	0.11
(1,615)	1:A:25:VAL:HB	1:A:26:LYS:H	16	0.11
(1,45)	1:A:7:ALA:HA	1:A:27:TRP:HH2	5	0.11
(1,45)	1:A:7:ALA:HA	1:A:27:TRP:HH2	19	0.11
(1,448)	1:A:16:ILE:HG12	1:A:20:ARG:H	5	0.11
(1,448)	1:A:16:ILE:HG12	1:A:20:ARG:H	13	0.11
(1,42)	1:A:14:LYS:HD2	1:A:23:TYR:HE1	7	0.11
(1,42)	1:A:14:LYS:HD2	1:A:23:TYR:HE2	7	0.11
(1,42)	1:A:14:LYS:HD3	1:A:23:TYR:HE1	7	0.11
(1,42)	1:A:14:LYS:HD3	1:A:23:TYR:HE2	7	0.11
(1,376)	1:A:43:ILE:HG21	1:A:46:PRO:HA	11	0.11
(1,376)	1:A:43:ILE:HG22	1:A:46:PRO:HA	11	0.11
(1,376)	1:A:43:ILE:HG23	1:A:46:PRO:HA	11	0.11
(1,265)	1:A:13:LYS:HD2	1:A:24:LEU:HD11	5	0.11
(1,265)	1:A:13:LYS:HD2	1:A:24:LEU:HD12	5	0.11
(1,265)	1:A:13:LYS:HD2	1:A:24:LEU:HD13	5	0.11
(1,265)	1:A:13:LYS:HD3	1:A:24:LEU:HD11	5	0.11

Continued on next page...

Continued from previous page...

Key	Atom-1	Atom-2	Model ID	Violation (Å)
(1,265)	1:A:13:LYS:HD3	1:A:24:LEU:HD12	5	0.11
(1,265)	1:A:13:LYS:HD3	1:A:24:LEU:HD13	5	0.11
(1,259)	1:A:13:LYS:HE2	1:A:24:LEU:HG	20	0.11
(1,259)	1:A:13:LYS:HE3	1:A:24:LEU:HG	20	0.11
(1,240)	1:A:8:VAL:HA	1:A:25:VAL:HG11	16	0.11
(1,240)	1:A:8:VAL:HA	1:A:25:VAL:HG12	16	0.11
(1,240)	1:A:8:VAL:HA	1:A:25:VAL:HG13	16	0.11
(1,196)	1:A:9:GLU:H	1:A:10:SER:HB2	7	0.11
(1,196)	1:A:9:GLU:H	1:A:10:SER:HB3	7	0.11
(1,128)	1:A:44:LEU:HB3	1:A:45:ASP:HB2	8	0.11
(1,1054)	1:A:22:GLU:HB2	1:A:38:GLU:H	15	0.11
(1,1054)	1:A:22:GLU:HB3	1:A:38:GLU:H	15	0.11
(1,1035)	1:A:15:ARG:HD2	1:A:23:TYR:HE1	16	0.11
(1,1035)	1:A:15:ARG:HD2	1:A:23:TYR:HE2	16	0.11
(1,1035)	1:A:15:ARG:HD3	1:A:23:TYR:HE1	16	0.11
(1,1035)	1:A:15:ARG:HD3	1:A:23:TYR:HE2	16	0.11
(1,1029)	1:A:15:ARG:HG2	1:A:22:GLU:HG2	12	0.11
(1,1029)	1:A:15:ARG:HG2	1:A:22:GLU:HG3	12	0.11
(1,1029)	1:A:15:ARG:HG3	1:A:22:GLU:HG2	12	0.11
(1,1029)	1:A:15:ARG:HG3	1:A:22:GLU:HG3	12	0.11

10 Dihedral-angle violation analysis (i)

10.1 Summary of dihedral-angle violations (i)

The following table provides the summary of dihedral-angle violations in different dihedral-angle types. Violations less than 1° are not included in the calculation.

Angle type	Count	%[1]	Violated[3]			Consistently Violated[4]		
			Count	%[2]	%[1]	Count	%[2]	%[1]
PSI	37	50.0	11	29.7	14.9	0	0.0	0.0
PHI	37	50.0	6	16.2	8.1	0	0.0	0.0
Total	74	100.0	17	23.0	23.0	0	0.0	0.0

[1] percentage calculated with respect to total number of dihedral-angle restraints, [2] percentage calculated with respect to number of restraints in a particular dihedral-angle type, [3] violated in at least one model, [4] violated in all the models

10.1.1 Bar chart : Distribution of dihedral-angles and violations (i)

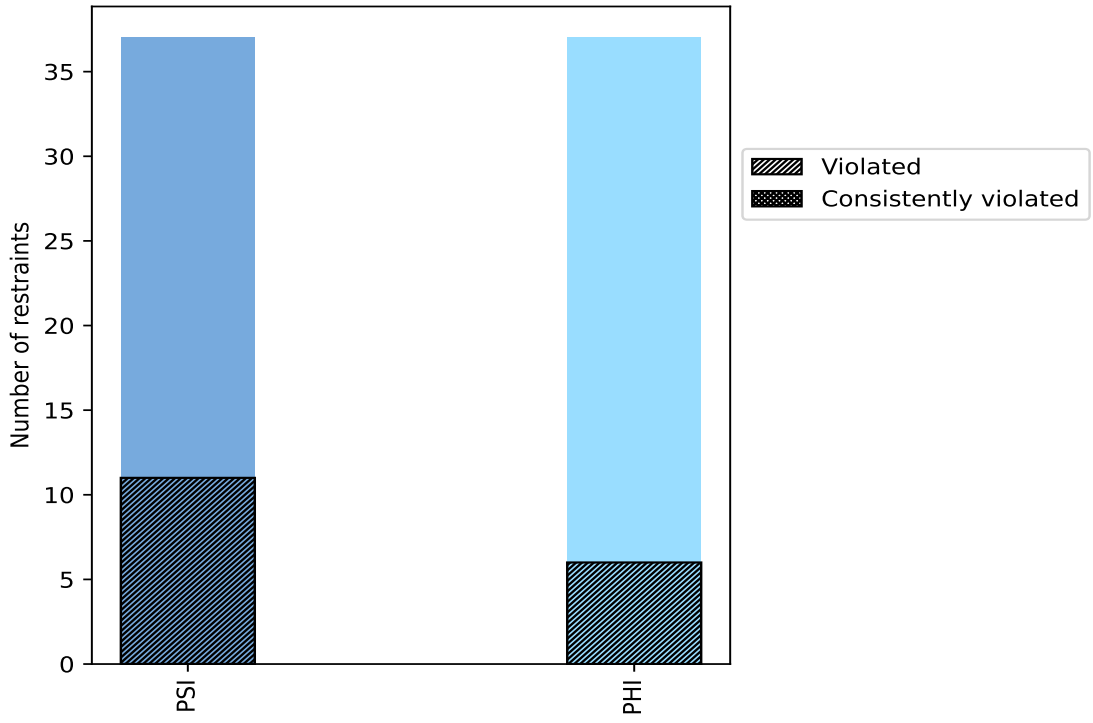

Violated and consistently violated restraints are shown using different hatch patterns in their respective categories

10.2 Dihedral-angle violation statistics for each model (i)

The following table provides the dihedral-angle violation statistics for each model in the ensemble. Violations less than 1° are not included in the statistics.

Model ID	Number of violations			Mean (°)	Max (°)	SD (°)	Median (°)
	PSI	PHI	Total				
1	2	1	3	1.67	2.4	0.54	1.5
2	0	3	3	2.37	4.0	1.17	1.8
3	4	1	5	1.46	1.9	0.27	1.4
4	0	2	2	1.15	1.2	0.05	1.15
5	2	1	3	2.13	2.8	0.74	2.5
6	2	2	4	2.25	3.2	0.79	2.35
7	4	0	4	1.7	2.2	0.31	1.6
8	1	0	1	1.7	1.7	0.0	1.7
9	3	0	3	1.9	2.9	0.75	1.7
10	3	0	3	3.23	6.4	2.24	1.7
11	3	1	4	1.68	2.1	0.33	1.65
12	2	0	2	2.6	2.8	0.2	2.6
13	1	1	2	2.85	4.3	1.45	2.85
14	5	0	5	1.7	2.2	0.34	1.5
15	0	2	2	2.7	3.3	0.6	2.7
16	0	2	2	3.5	4.1	0.6	3.5
17	2	0	2	2.25	3.1	0.85	2.25
18	2	1	3	1.57	1.8	0.26	1.7
19	3	2	5	1.88	2.6	0.57	1.9
20	1	2	3	1.83	2.2	0.39	2.0

10.2.1 Bar graph : Dihedral violation statistics for each model (i)

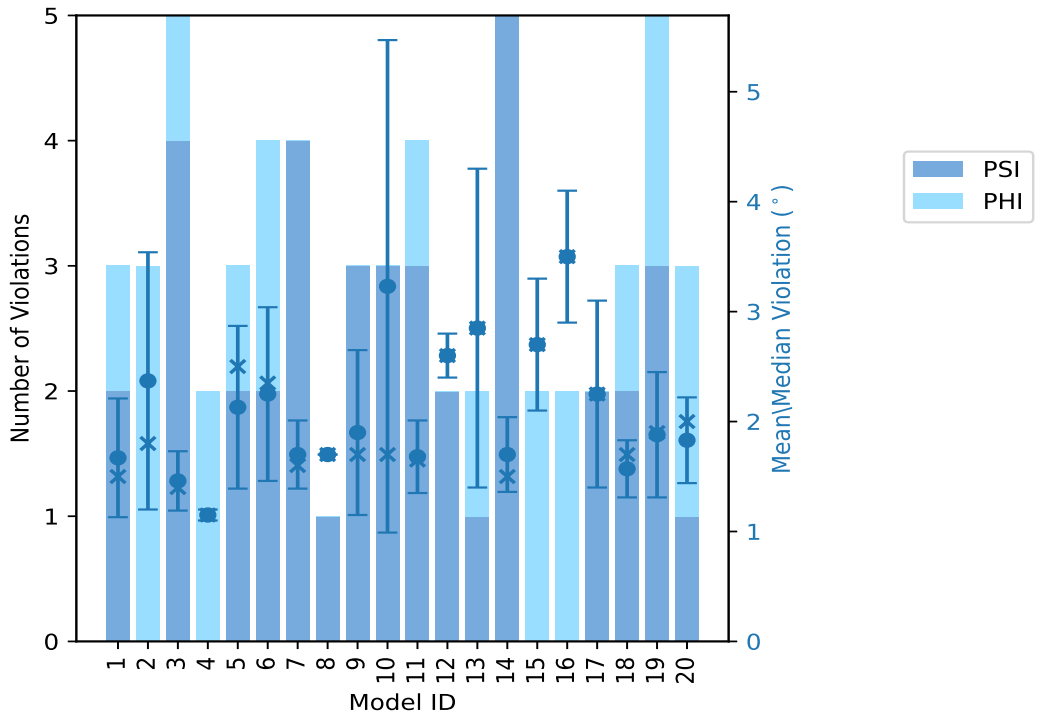

The mean(dot),median(x) and the standard deviation are shown in blue with respect to the y axis on the right

10.3 Dihedral-angle violation statistics for the ensemble (i)

Violation analysis may find that some restraints are violated in very few models and some are violated in most of models. The following table provides this information as number of violated restraints for a given fraction of ensemble.

Number of violated restraints			Fraction of the ensemble	
PSI	PHI	Total	Count[1]	%
3	1	4	1	5.0
2	1	3	2	10.0
2	1	3	3	15.0
2	1	3	4	20.0
0	1	1	5	25.0
0	1	1	6	30.0
0	0	0	7	35.0
1	0	1	8	40.0
0	0	0	9	45.0
0	0	0	10	50.0
1	0	1	11	55.0

Continued on next page...

Continued from previous page...

Number of violated restraints			Fraction of the ensemble	
PSI	PHI	Total	Count[1]	%
0	0	0	12	60.0
0	0	0	13	65.0
0	0	0	14	70.0
0	0	0	15	75.0
0	0	0	16	80.0
0	0	0	17	85.0
0	0	0	18	90.0
0	0	0	19	95.0
0	0	0	20	100.0

[1] Number of models with violations

10.3.1 Bar graph : Dihedral-angle Violation statistics for the ensemble (i)

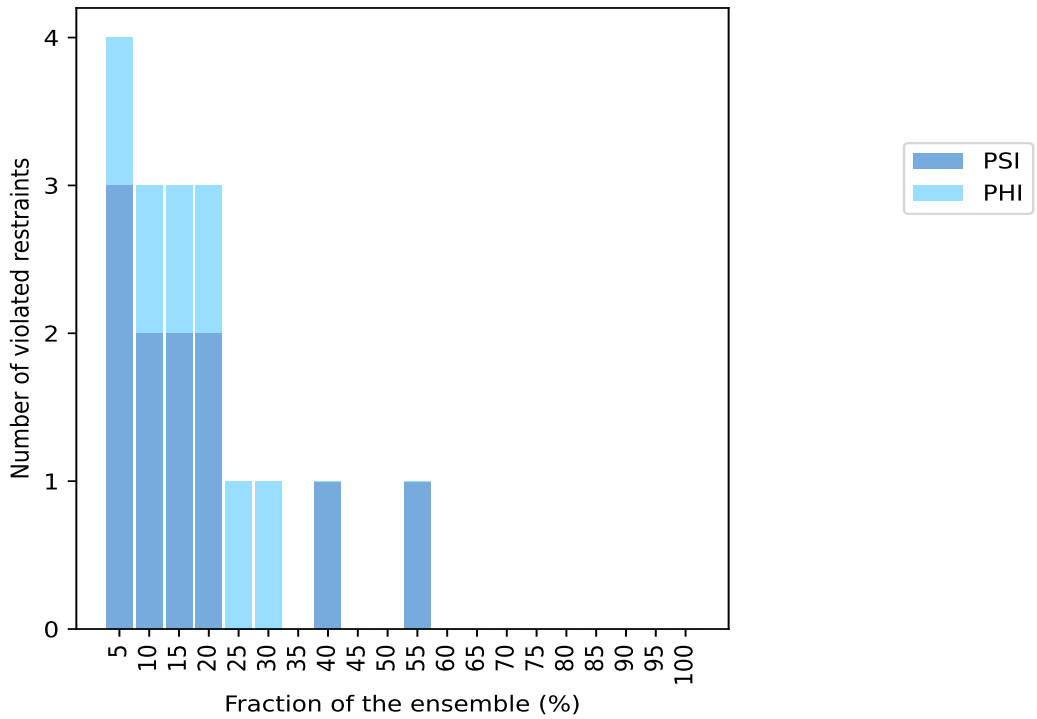

10.4 Most violated dihedral-angle restraints in the ensemble (i)

10.4.1 Histogram : Distribution of mean dihedral-angle violations (i)

The following histogram shows the distribution of the average value of the violation. The average is calculated for each restraint that is violated in more than one model over all the violated models

in the ensemble

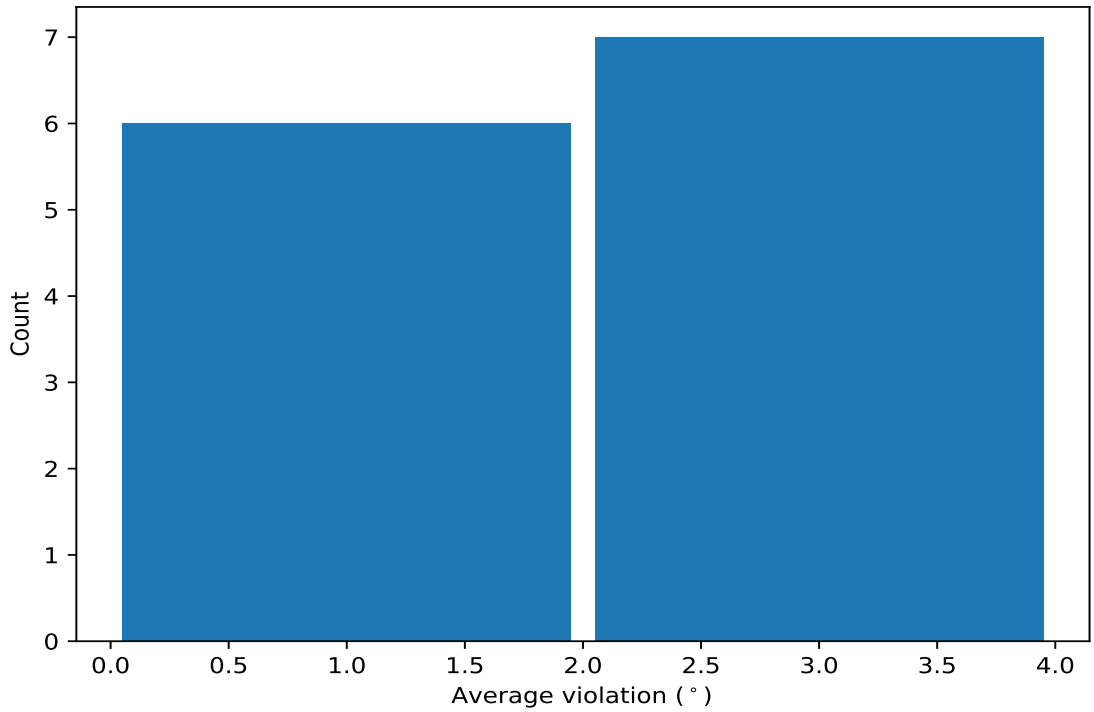

10.4.2 Table: Most violated dihedral-angle restraints (i)

The following table provides the mean and the standard deviation of the violation for each restraint sorted by number of violated models and the mean value. The Key (restraint list ID, restraint ID) is the unique identifier for a given restraint.

Key	Atom-1	Atom-2	Atom-3	Atom-4	Models[1]	Mean	SD[2]	Median
(1,30)	1:A:24:LEU:N	1:A:24:LEU:CA	1:A:24:LEU:C	1:A:25:VAL:N	11	1.96	0.88	1.6
(1,60)	1:A:49:LEU:N	1:A:49:LEU:CA	1:A:49:LEU:C	1:A:50:ILE:N	8	2.81	1.5	2.65
(1,31)	1:A:24:LEU:C	1:A:25:VAL:N	1:A:25:VAL:CA	1:A:25:VAL:C	6	2.08	1.02	1.9
(1,1)	1:A:4:HIS:C	1:A:5:VAL:N	1:A:5:VAL:CA	1:A:5:VAL:C	5	1.6	0.33	1.4
(1,43)	1:A:32:PRO:C	1:A:33:LYS:N	1:A:33:LYS:CA	1:A:33:LYS:C	4	2.45	1.05	2.35
(1,48)	1:A:37:TRP:N	1:A:37:TRP:CA	1:A:37:TRP:C	1:A:38:GLU:N	4	2.38	0.47	2.3
(1,18)	1:A:18:LYS:N	1:A:18:LYS:CA	1:A:18:LYS:C	1:A:19:GLY:N	4	1.42	0.29	1.35
(1,23)	1:A:20:ARG:C	1:A:21:VAL:N	1:A:21:VAL:CA	1:A:21:VAL:C	3	2.17	0.87	2.0
(1,20)	1:A:19:GLY:N	1:A:19:GLY:CA	1:A:19:GLY:C	1:A:20:ARG:N	3	1.7	0.16	1.7
(1,62)	1:A:50:ILE:N	1:A:50:ILE:CA	1:A:50:ILE:C	1:A:51:ALA:N	3	1.43	0.25	1.5
(1,33)	1:A:25:VAL:C	1:A:26:LYS:N	1:A:26:LYS:CA	1:A:26:LYS:C	2	2.3	0.6	2.3
(1,24)	1:A:21:VAL:N	1:A:21:VAL:CA	1:A:21:VAL:C	1:A:22:GLU:N	2	2.15	0.65	2.15
(1,2)	1:A:5:VAL:N	1:A:5:VAL:CA	1:A:5:VAL:C	1:A:6:PHE:N	2	1.6	0.1	1.6

[1] Number of violated models, [2]Standard deviation, All angle values are in degree (°)

10.5 All violated dihedral-angle restraints (i)

10.5.1 Histogram : Distribution of violations (i)

The following histogram shows the distribution of the absolute value of the violation for all violated restraints in the ensemble.

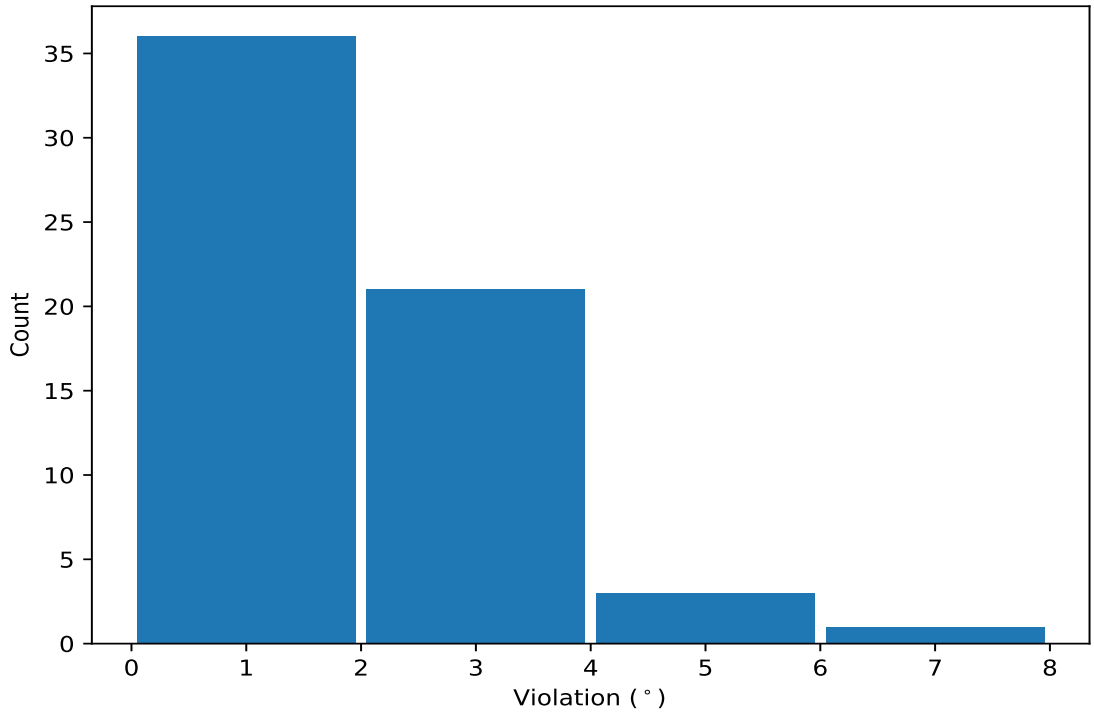

10.5.2 Table: All violated dihedral-angle restraints (i)

The following table lists the absolute value of the violation for each restraint in the ensemble sorted by its value. The Key (restraint list ID, restraint ID) is the unique identifier for a given restraint.

Key	Atom-1	Atom-2	Atom-3	Atom-4	Model ID	Violation (°)
(1,60)	1:A:49:LEU:N	1:A:49:LEU:CA	1:A:49:LEU:C	1:A:50:ILE:N	10	6.4
(1,30)	1:A:24:LEU:N	1:A:24:LEU:CA	1:A:24:LEU:C	1:A:25:VAL:N	13	4.3
(1,31)	1:A:24:LEU:C	1:A:25:VAL:N	1:A:25:VAL:CA	1:A:25:VAL:C	16	4.1
(1,43)	1:A:32:PRO:C	1:A:33:LYS:N	1:A:33:LYS:CA	1:A:33:LYS:C	2	4.0
(1,23)	1:A:20:ARG:C	1:A:21:VAL:N	1:A:21:VAL:CA	1:A:21:VAL:C	15	3.3
(1,60)	1:A:49:LEU:N	1:A:49:LEU:CA	1:A:49:LEU:C	1:A:50:ILE:N	6	3.2
(1,48)	1:A:37:TRP:N	1:A:37:TRP:CA	1:A:37:TRP:C	1:A:38:GLU:N	17	3.1
(1,60)	1:A:49:LEU:N	1:A:49:LEU:CA	1:A:49:LEU:C	1:A:50:ILE:N	9	2.9
(1,33)	1:A:25:VAL:C	1:A:26:LYS:N	1:A:26:LYS:CA	1:A:26:LYS:C	16	2.9
(1,60)	1:A:49:LEU:N	1:A:49:LEU:CA	1:A:49:LEU:C	1:A:50:ILE:N	12	2.8
(1,24)	1:A:21:VAL:N	1:A:21:VAL:CA	1:A:21:VAL:C	1:A:22:GLU:N	5	2.8
(1,30)	1:A:24:LEU:N	1:A:24:LEU:CA	1:A:24:LEU:C	1:A:25:VAL:N	6	2.7
(1,43)	1:A:32:PRO:C	1:A:33:LYS:N	1:A:33:LYS:CA	1:A:33:LYS:C	19	2.6
(1,60)	1:A:49:LEU:N	1:A:49:LEU:CA	1:A:49:LEU:C	1:A:50:ILE:N	5	2.5

Continued on next page...

Continued from previous page...

Key	Atom-1	Atom-2	Atom-3	Atom-4	Model ID	Violation (°)
(1,48)	1:A:37:TRP:N	1:A:37:TRP:CA	1:A:37:TRP:C	1:A:38:GLU:N	19	2.4
(1,31)	1:A:24:LEU:C	1:A:25:VAL:N	1:A:25:VAL:CA	1:A:25:VAL:C	1	2.4
(1,30)	1:A:24:LEU:N	1:A:24:LEU:CA	1:A:24:LEU:C	1:A:25:VAL:N	12	2.4
(1,72)	1:A:55:ARG:N	1:A:55:ARG:CA	1:A:55:ARG:C	1:A:56:GLU:N	14	2.2
(1,48)	1:A:37:TRP:N	1:A:37:TRP:CA	1:A:37:TRP:C	1:A:38:GLU:N	7	2.2
(1,30)	1:A:24:LEU:N	1:A:24:LEU:CA	1:A:24:LEU:C	1:A:25:VAL:N	20	2.2
(1,43)	1:A:32:PRO:C	1:A:33:LYS:N	1:A:33:LYS:CA	1:A:33:LYS:C	11	2.1
(1,1)	1:A:4:HIS:C	1:A:5:VAL:N	1:A:5:VAL:CA	1:A:5:VAL:C	15	2.1
(1,60)	1:A:49:LEU:N	1:A:49:LEU:CA	1:A:49:LEU:C	1:A:50:ILE:N	14	2.0
(1,31)	1:A:24:LEU:C	1:A:25:VAL:N	1:A:25:VAL:CA	1:A:25:VAL:C	20	2.0
(1,23)	1:A:20:ARG:C	1:A:21:VAL:N	1:A:21:VAL:CA	1:A:21:VAL:C	6	2.0
(1,20)	1:A:19:GLY:N	1:A:19:GLY:CA	1:A:19:GLY:C	1:A:20:ARG:N	11	1.9
(1,18)	1:A:18:LYS:N	1:A:18:LYS:CA	1:A:18:LYS:C	1:A:19:GLY:N	3	1.9
(1,1)	1:A:4:HIS:C	1:A:5:VAL:N	1:A:5:VAL:CA	1:A:5:VAL:C	19	1.9
(1,48)	1:A:37:TRP:N	1:A:37:TRP:CA	1:A:37:TRP:C	1:A:38:GLU:N	18	1.8
(1,31)	1:A:24:LEU:C	1:A:25:VAL:N	1:A:25:VAL:CA	1:A:25:VAL:C	2	1.8
(1,62)	1:A:50:ILE:N	1:A:50:ILE:CA	1:A:50:ILE:C	1:A:51:ALA:N	7	1.7
(1,33)	1:A:25:VAL:C	1:A:26:LYS:N	1:A:26:LYS:CA	1:A:26:LYS:C	18	1.7
(1,30)	1:A:24:LEU:N	1:A:24:LEU:CA	1:A:24:LEU:C	1:A:25:VAL:N	8	1.7
(1,20)	1:A:19:GLY:N	1:A:19:GLY:CA	1:A:19:GLY:C	1:A:20:ARG:N	9	1.7
(1,2)	1:A:5:VAL:N	1:A:5:VAL:CA	1:A:5:VAL:C	1:A:6:PHE:N	10	1.7
(1,30)	1:A:24:LEU:N	1:A:24:LEU:CA	1:A:24:LEU:C	1:A:25:VAL:N	3	1.6
(1,30)	1:A:24:LEU:N	1:A:24:LEU:CA	1:A:24:LEU:C	1:A:25:VAL:N	10	1.6
(1,62)	1:A:50:ILE:N	1:A:50:ILE:CA	1:A:50:ILE:C	1:A:51:ALA:N	14	1.5
(1,24)	1:A:21:VAL:N	1:A:21:VAL:CA	1:A:21:VAL:C	1:A:22:GLU:N	14	1.5
(1,20)	1:A:19:GLY:N	1:A:19:GLY:CA	1:A:19:GLY:C	1:A:20:ARG:N	1	1.5
(1,2)	1:A:5:VAL:N	1:A:5:VAL:CA	1:A:5:VAL:C	1:A:6:PHE:N	7	1.5
(1,60)	1:A:49:LEU:N	1:A:49:LEU:CA	1:A:49:LEU:C	1:A:50:ILE:N	17	1.4
(1,30)	1:A:24:LEU:N	1:A:24:LEU:CA	1:A:24:LEU:C	1:A:25:VAL:N	11	1.4
(1,30)	1:A:24:LEU:N	1:A:24:LEU:CA	1:A:24:LEU:C	1:A:25:VAL:N	19	1.4
(1,18)	1:A:18:LYS:N	1:A:18:LYS:CA	1:A:18:LYS:C	1:A:19:GLY:N	7	1.4
(1,10)	1:A:14:LYS:N	1:A:14:LYS:CA	1:A:14:LYS:C	1:A:15:ARG:N	3	1.4
(1,1)	1:A:4:HIS:C	1:A:5:VAL:N	1:A:5:VAL:CA	1:A:5:VAL:C	13	1.4
(1,60)	1:A:49:LEU:N	1:A:49:LEU:CA	1:A:49:LEU:C	1:A:50:ILE:N	11	1.3
(1,58)	1:A:48:LEU:N	1:A:48:LEU:CA	1:A:48:LEU:C	1:A:49:LEU:N	3	1.3
(1,18)	1:A:18:LYS:N	1:A:18:LYS:CA	1:A:18:LYS:C	1:A:19:GLY:N	14	1.3
(1,1)	1:A:4:HIS:C	1:A:5:VAL:N	1:A:5:VAL:CA	1:A:5:VAL:C	2	1.3
(1,1)	1:A:4:HIS:C	1:A:5:VAL:N	1:A:5:VAL:CA	1:A:5:VAL:C	20	1.3
(1,30)	1:A:24:LEU:N	1:A:24:LEU:CA	1:A:24:LEU:C	1:A:25:VAL:N	18	1.2
(1,23)	1:A:20:ARG:C	1:A:21:VAL:N	1:A:21:VAL:CA	1:A:21:VAL:C	4	1.2
(1,62)	1:A:50:ILE:N	1:A:50:ILE:CA	1:A:50:ILE:C	1:A:51:ALA:N	19	1.1
(1,57)	1:A:47:ARG:C	1:A:48:LEU:N	1:A:48:LEU:CA	1:A:48:LEU:C	3	1.1
(1,43)	1:A:32:PRO:C	1:A:33:LYS:N	1:A:33:LYS:CA	1:A:33:LYS:C	6	1.1
(1,31)	1:A:24:LEU:C	1:A:25:VAL:N	1:A:25:VAL:CA	1:A:25:VAL:C	4	1.1
(1,31)	1:A:24:LEU:C	1:A:25:VAL:N	1:A:25:VAL:CA	1:A:25:VAL:C	5	1.1
(1,30)	1:A:24:LEU:N	1:A:24:LEU:CA	1:A:24:LEU:C	1:A:25:VAL:N	1	1.1
(1,18)	1:A:18:LYS:N	1:A:18:LYS:CA	1:A:18:LYS:C	1:A:19:GLY:N	9	1.1