Full wwPDB EM Validation Report (i)

Feb 12, 2024 – 09:50 PM EST

PDB ID	:	3J23
EMDB ID	:	EMD-5466
Title	:	The Enterovirus 71 empty capsid
Authors	:	Shingler, K.L.
Deposited on	:	2012-08-13
Resolution	:	9.20 Å(reported)
Based on initial model	:	3VBU

This is a Full wwPDB EM Validation Report for a publicly released PDB entry.

We welcome your comments at *validation@mail.wwpdb.org*
A user guide is available at
https://www.wwpdb.org/validation/2017/EMValidationReportHelp
with specific help available everywhere you see the (i) symbol.

The types of validation reports are described at
http://www.wwpdb.org/validation/2017/FAQs#types.

The following versions of software and data (see references (i)) were used in the production of this report:

EMDB validation analysis	:	0.0.1.dev70
MolProbity	:	4.02b-467
Percentile statistics	:	20191225.v01 (using entries in the PDB archive December 25th 2019)
MapQ	:	1.9.9
Ideal geometry (proteins)	:	Engh & Huber (2001)
Ideal geometry (DNA, RNA)	:	Parkinson et al. (1996)
Validation Pipeline (wwPDB-VP)	:	2.36

1 Overall quality at a glance (i)

The following experimental techniques were used to determine the structure:
ELECTRON MICROSCOPY

The reported resolution of this entry is 9.20 Å.

Percentile scores (ranging between 0-100) for global validation metrics of the entry are shown in the following graphic. The table shows the number of entries on which the scores are based.

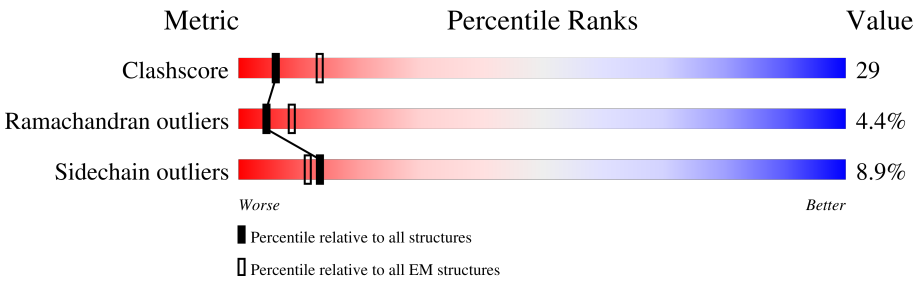

Metric	Whole archive (#Entries)	EM structures (#Entries)
Clashscore	158937	4297
Ramachandran outliers	154571	4023
Sidechain outliers	154315	3826

The table below summarises the geometric issues observed across the polymeric chains and their fit to the map. The red, orange, yellow and green segments of the bar indicate the fraction of residues that contain outliers for >=3, 2, 1 and 0 types of geometric quality criteria respectively. A grey segment represents the fraction of residues that are not modelled. The numeric value for each fraction is indicated below the corresponding segment, with a dot representing fractions <=5% The upper red bar (where present) indicates the fraction of residues that have poor fit to the EM map (all-atom inclusion < 40%). The numeric value is given above the bar.

Mol	Chain	Length	Quality of chain
1	A	225	44% 44% 9%
2	B	237	10% 48% 46% 5%
3	C	239	55% 37% 8%

2 Entry composition (i)

There are 3 unique types of molecules in this entry. The entry contains 5397 atoms, of which 0 are hydrogens and 0 are deuteriums.

In the tables below, the AltConf column contains the number of residues with at least one atom in alternate conformation and the Trace column contains the number of residues modelled with at most 2 atoms.

- Molecule 1 is a protein called capsid protein VP1.

Mol	Chain	Residues	Atoms					AltConf	Trace
			Total	C	N	O	S		
1	A	218	1724	1107	290	316	11	0	0

There is a discrepancy between the modelled and reference sequences:

Chain	Residue	Modelled	Actual	Comment	Reference
A	225	MET	CYS	SEE REMARK 999	UNP B2ZUN0

- Molecule 2 is a protein called capsid protein VP0.

Mol	Chain	Residues	Atoms					AltConf	Trace
			Total	C	N	O	S		
2	B	237	1834	1179	301	346	8	0	0

- Molecule 3 is a protein called capsid protein VP3.

Mol	Chain	Residues	Atoms					AltConf	Trace
			Total	C	N	O	S		
3	C	239	1839	1182	306	340	11	0	0

3 Residue-property plots (i)

These plots are drawn for all protein, RNA, DNA and oligosaccharide chains in the entry. The first graphic for a chain summarises the proportions of the various outlier classes displayed in the second graphic. The second graphic shows the sequence view annotated by issues in geometry and atom inclusion in map density. Residues are color-coded according to the number of geometric quality criteria for which they contain at least one outlier: green = 0, yellow = 1, orange = 2 and red = 3 or more. A red diamond above a residue indicates a poor fit to the EM map for this residue (all-atom inclusion < 40%). Stretches of 2 or more consecutive residues without any outlier are shown as a green connector. Residues present in the sample, but not in the model, are shown in grey.

- Molecule 1: capsid protein VP1

Chain A:

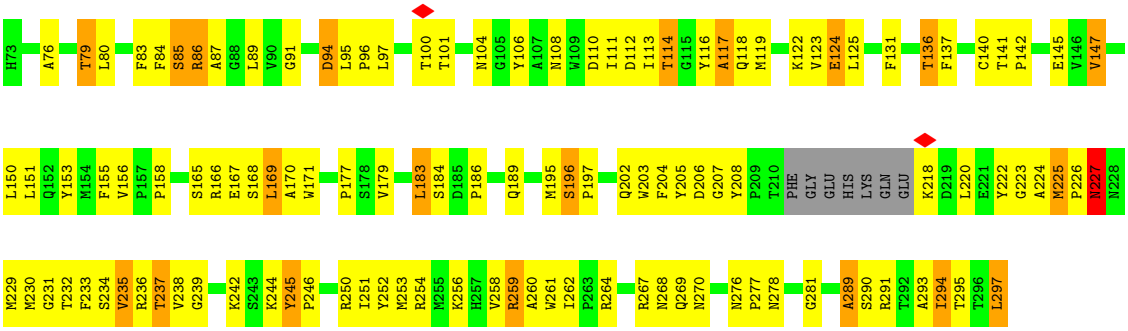

- Molecule 2: capsid protein VP0

Chain B:

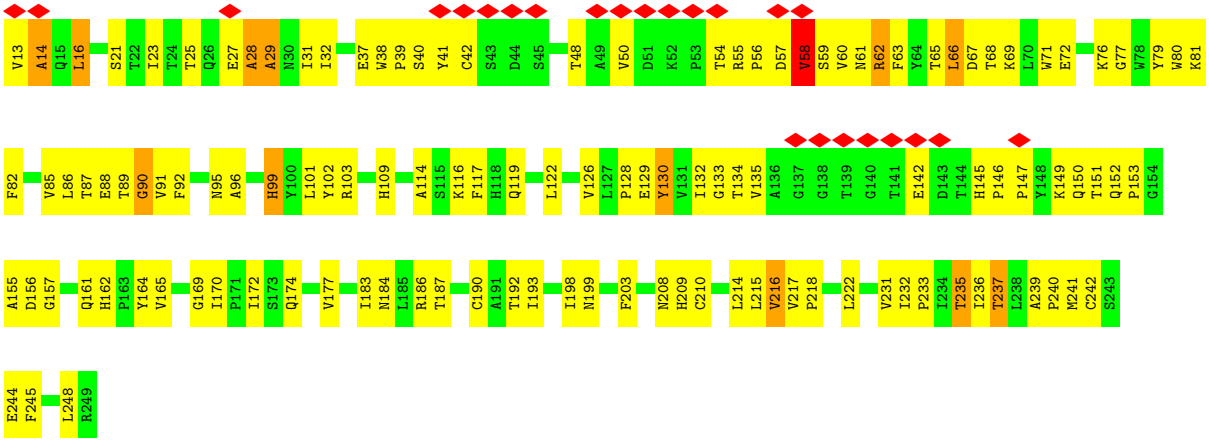

- Molecule 3: capsid protein VP3

Chain C:

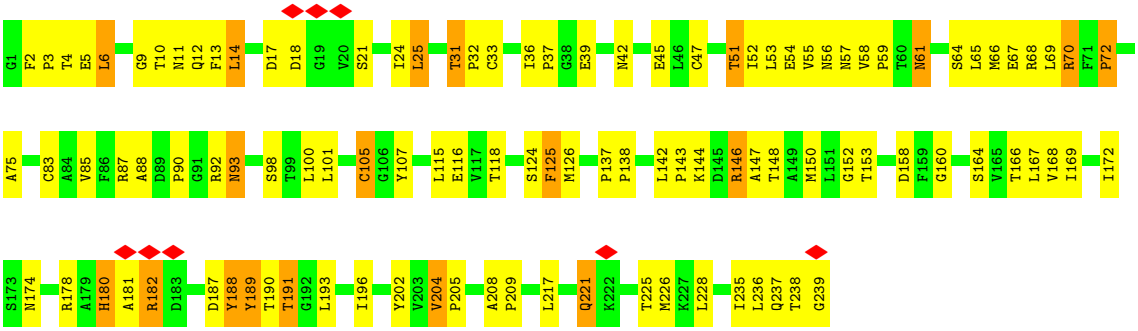
G1
F2
P3
T4
E5
L6
G9
T10
N11
Q12
F13
L14
D17
D18
G19
V20
S21
I24
L25
T31
P32
C33
I36
P37
G38
E39
N42
E45
L46
C47
T51
I52
L53
E54
V55
N56
N57
V58
P59
T60
N61
S64
L65
M66
E67
R68
L69
R70
F71
P72
A75
C83
A84
V85
F86
R87
A88
D89
P90
G91
R92
N93
S98
T99
L100
L101
C105
G106
Y107
L115
E116
V117
T118
S124
F125
M126
P137
P138
L142
P143
K144
D145
R146
A147
T148
A149
M150
L151
G152
T153
D158
F159
G160
S164
V165
T166
L167
V168
I169
I172
S173
N174
R178
A179
H180
A181
R182
D183
D187
Y188
Y189
T190
T191
G192
L193
I196
Y202
V203
V204
P205
A208
P209
L217
Q221
K222
T225
M226
K227
L228
I235
L236
Q237
T238
G239

4 Experimental information (i)

Property	Value	Source
EM reconstruction method	SINGLE PARTICLE	Depositor
Imposed symmetry	POINT, I	Depositor
Number of particles used	1931	Depositor
Resolution determination method	FSC 0.5 CUT-OFF	Depositor
CTF correction method	auto3DEM	Depositor
Microscope	FEI TECNAI F20	Depositor
Voltage (kV)	200	Depositor
Electron dose ($e^-/Å^2$)	15	Depositor
Minimum defocus (nm)	1730	Depositor
Maximum defocus (nm)	4370	Depositor
Magnification	50000	Depositor
Image detector	KODAK SO-163 FILM	Depositor
Maximum map value	6.035	Depositor
Minimum map value	-3.255	Depositor
Average map value	0.000	Depositor
Map value standard deviation	1.000	Depositor
Recommended contour level	1.0	Depositor
Map size (Å)	433.07, 433.07, 433.07	wwPDB
Map dimensions	341, 341, 341	wwPDB
Map angles (°)	90.0, 90.0, 90.0	wwPDB
Pixel spacing (Å)	1.27, 1.27, 1.27	Depositor

5 Model quality (i)

5.1 Standard geometry (i)

The Z score for a bond length (or angle) is the number of standard deviations the observed value is removed from the expected value. A bond length (or angle) with $|Z| > 5$ is considered an outlier worth inspection. RMSZ is the root-mean-square of all Z scores of the bond lengths (or angles).

Mol	Chain	Bond lengths		Bond angles	
		RMSZ	$\#\|Z\|>5$	RMSZ	$\#\|Z\|>5$
1	A	0.53	0/1776	0.78	0/2419
2	B	0.56	0/1889	0.75	1/2592 (0.0%)
3	C	0.50	0/1891	0.73	0/2586
All	All	0.53	0/5556	0.75	1/7597 (0.0%)

There are no bond length outliers.

All (1) bond angle outliers are listed below:

Mol	Chain	Res	Type	Atoms	Z	Observed(^{o})	Ideal(^{o})
2	B	248	LEU	CA-CB-CG	5.64	128.28	115.30

There are no chirality outliers.

There are no planarity outliers.

5.2 Too-close contacts (i)

In the following table, the Non-H and H(model) columns list the number of non-hydrogen atoms and hydrogen atoms in the chain respectively. The H(added) column lists the number of hydrogen atoms added and optimized by MolProbity. The Clashes column lists the number of clashes within the asymmetric unit, whereas Symm-Clashes lists symmetry-related clashes.

Mol	Chain	Non-H	H(model)	H(added)	Clashes	Symm-Clashes
1	A	1724	0	1688	118	0
2	B	1834	0	1774	123	0
3	C	1839	0	1814	123	0
All	All	5397	0	5276	312	0

The all-atom clashscore is defined as the number of clashes found per 1000 atoms (including hydrogen atoms). The all-atom clashscore for this structure is 29.

All (312) close contacts within the same asymmetric unit are listed below, sorted by their clash magnitude.

Atom-1	Atom-2	Interatomic distance (Å)	Clash overlap (Å)
1:A:281:GLY:HA3	2:B:135:VAL:HG13	1.14	1.09
1:A:229:MET:HE2	1:A:231:GLY:H	1.16	1.07
1:A:156:VAL:HG22	1:A:232:THR:HB	1.42	0.99
2:B:134:THR:HG23	2:B:146:PRO:HG3	1.47	0.96
2:B:164:TYR:HA	3:C:66:MET:HE3	1.49	0.94
2:B:87:THR:HG22	2:B:96:ALA:HB1	1.51	0.92
2:B:55:ARG:HG2	2:B:244:GLU:HG2	1.56	0.87
1:A:76:ALA:O	1:A:79:THR:HG23	1.73	0.86
1:A:197:PRO:HA	3:C:31:THR:HG21	1.57	0.85
3:C:9:GLY:O	3:C:12:GLN:HG2	1.78	0.83
3:C:66:MET:HE1	3:C:69:LEU:HD11	1.58	0.83
2:B:59:SER:O	2:B:62:ARG:HG2	1.78	0.83
2:B:99:HIS:CD2	2:B:245:PHE:HB3	2.16	0.81
1:A:281:GLY:HA3	2:B:135:VAL:CG1	2.07	0.80
1:A:281:GLY:CA	2:B:135:VAL:HG13	2.04	0.79
2:B:56:PRO:HB3	2:B:60:VAL:HG21	1.63	0.78
1:A:112:ASP:OD1	1:A:114:THR:HG22	1.82	0.78
1:A:294:ILE:HD12	3:C:56:ASN:HA	1.67	0.77
2:B:103:ARG:HG2	2:B:244:GLU:HB2	1.67	0.76
2:B:16:LEU:HD21	2:B:25:THR:CG2	2.16	0.76
2:B:95:ASN:O	2:B:99:HIS:HB2	1.85	0.76
1:A:229:MET:HE2	1:A:231:GLY:N	1.98	0.76
1:A:117:ALA:HB1	3:C:236:LEU:HB3	1.67	0.74
2:B:134:THR:HG22	2:B:150:GLN:HE22	1.53	0.74
2:B:198:ILE:HG12	3:C:37:PRO:HG2	1.67	0.74
2:B:87:THR:HG22	2:B:96:ALA:CB	2.18	0.73
3:C:188:TYR:O	3:C:189:TYR:HD2	1.72	0.73
3:C:142:LEU:HD23	3:C:143:PRO:O	1.91	0.70
2:B:122:LEU:HD23	2:B:218:PRO:HA	1.72	0.70
3:C:180:HIS:CD2	3:C:181:ALA:H	2.09	0.70
3:C:92:ARG:HD3	3:C:188:TYR:HD2	1.58	0.68
3:C:10:THR:HG22	3:C:11:ASN:ND2	2.09	0.68
3:C:6:LEU:HD13	3:C:10:THR:HG21	1.74	0.68
3:C:92:ARG:HH22	3:C:191:THR:CG2	2.06	0.68
1:A:276:ASN:HB2	1:A:277:PRO:HD2	1.75	0.68
3:C:178:ARG:HH12	3:C:187:ASP:HB3	1.59	0.67
2:B:54:THR:O	2:B:56:PRO:HD3	1.95	0.67
1:A:80:LEU:HD21	1:A:260:ALA:HB3	1.75	0.66
3:C:42:ASN:O	3:C:45:GLU:HG3	1.95	0.66
3:C:58:VAL:HG23	3:C:59:PRO:HD3	1.78	0.66
2:B:119:GLN:NE2	3:C:209:PRO:HB2	2.11	0.65
1:A:270:ASN:HA	3:C:235:ILE:HG23	1.78	0.65

Continued on next page...

Continued from previous page...

Atom-1	Atom-2	Interatomic distance (Å)	Clash overlap (Å)
2:B:164:TYR:HA	3:C:66:MET:CE	2.24	0.65
2:B:23:ILE:HG21	2:B:237:THR:HG21	1.79	0.65
3:C:66:MET:HE1	3:C:69:LEU:CD1	2.25	0.65
1:A:171:TRP:CH2	1:A:234:SER:HB3	2.32	0.64
3:C:158:ASP:C	3:C:160:GLY:H	1.99	0.64
2:B:21:SER:HB2	2:B:63:PHE:HB2	1.79	0.64
1:A:254:ARG:NH2	1:A:256:LYS:HD3	2.13	0.64
1:A:267:ARG:HD2	2:B:169:GLY:O	1.97	0.64
2:B:164:TYR:HD1	3:C:66:MET:HE2	1.63	0.64
2:B:132:ILE:O	2:B:146:PRO:HG2	1.98	0.63
2:B:31:ILE:HG22	2:B:192:THR:HB	1.80	0.63
3:C:6:LEU:CD1	3:C:10:THR:HG21	2.28	0.63
1:A:165:SER:HB2	1:A:167:GLU:OE2	1.99	0.62
3:C:188:TYR:O	3:C:189:TYR:CD2	2.52	0.62
1:A:294:ILE:HD12	3:C:56:ASN:CA	2.29	0.62
1:A:153:TYR:HD1	1:A:235:VAL:HG13	1.65	0.62
1:A:156:VAL:HG23	1:A:156:VAL:O	2.00	0.62
2:B:79:TYR:CB	2:B:215:LEU:HD12	2.30	0.61
1:A:206:ASP:OD1	2:B:81:LYS:HD2	2.01	0.61
3:C:2:PHE:CD1	3:C:3:PRO:HD2	2.35	0.61
1:A:150:LEU:O	1:A:151:LEU:HD23	2.01	0.61
2:B:48:THR:HG22	2:B:48:THR:O	2.00	0.61
1:A:294:ILE:HD11	3:C:55:VAL:HG12	1.82	0.61
1:A:104:ASN:O	1:A:166:ARG:HD2	2.01	0.60
2:B:69:LYS:HE3	2:B:156:ASP:O	2.02	0.60
2:B:32:ILE:HB	2:B:193:ILE:HG12	1.83	0.60
3:C:118:THR:HG23	3:C:166:THR:OG1	2.01	0.60
3:C:167:LEU:HD12	3:C:168:VAL:N	2.17	0.59
1:A:141:THR:HB	1:A:142:PRO:HD2	1.84	0.59
3:C:180:HIS:CG	3:C:181:ALA:H	2.19	0.59
1:A:226:PRO:HG2	1:A:227:ASN:OD1	2.02	0.59
2:B:79:TYR:HB3	2:B:215:LEU:HD12	1.85	0.58
1:A:136:THR:HG23	1:A:189:GLN:HG3	1.85	0.58
1:A:156:VAL:O	1:A:156:VAL:CG2	2.50	0.58
2:B:56:PRO:HB3	2:B:60:VAL:CG2	2.30	0.58
1:A:250:ARG:HH21	1:A:250:ARG:HG3	1.69	0.58
3:C:90:PRO:CG	3:C:115:LEU:HD11	2.34	0.58
3:C:92:ARG:HH22	3:C:191:THR:HG21	1.68	0.58
3:C:4:THR:HG22	3:C:5:GLU:H	1.68	0.58
2:B:153:PRO:HB2	2:B:157:GLY:O	2.04	0.57
2:B:27:GLU:O	2:B:28:ALA:HB2	2.03	0.57

Continued on next page...

Continued from previous page...

Atom-1	Atom-2	Interatomic distance (Å)	Clash overlap (Å)
1:A:207:GLY:HA3	2:B:208:ASN:O	2.04	0.57
3:C:105:CYS:HA	3:C:226:MET:HE2	1.87	0.57
1:A:156:VAL:CG2	1:A:232:THR:HB	2.25	0.56
2:B:231:VAL:O	2:B:232:ILE:HD13	2.05	0.56
1:A:94:ASP:C	1:A:96:PRO:HD3	2.24	0.56
2:B:149:LYS:H	2:B:149:LYS:HD2	1.70	0.56
2:B:184:ASN:HB3	2:B:187:THR:OG1	2.05	0.56
1:A:259:ARG:HG2	3:C:39:GLU:OE1	2.06	0.56
2:B:198:ILE:HG12	3:C:37:PRO:CG	2.35	0.56
2:B:177:VAL:HG22	2:B:177:VAL:O	2.04	0.56
1:A:277:PRO:HG2	2:B:133:GLY:HA3	1.88	0.56
2:B:149:LYS:HD2	2:B:149:LYS:N	2.20	0.56
3:C:6:LEU:HD13	3:C:10:THR:CG2	2.36	0.56
1:A:291:ARG:HD2	1:A:293:ALA:O	2.05	0.56
2:B:79:TYR:HA	2:B:214:LEU:O	2.06	0.56
3:C:92:ARG:NH2	3:C:191:THR:CG2	2.68	0.55
1:A:114:THR:HG23	3:C:237:GLN:HG2	1.89	0.55
1:A:290:SER:OG	3:C:68:ARG:NH2	2.39	0.55
2:B:174:GLN:HA	3:C:51:THR:HG22	1.89	0.55
3:C:4:THR:HG22	3:C:5:GLU:N	2.21	0.55
3:C:167:LEU:HD12	3:C:168:VAL:H	1.71	0.55
1:A:117:ALA:HB1	3:C:236:LEU:HD23	1.89	0.55
2:B:92:PHE:CE1	2:B:245:PHE:HZ	2.25	0.55
1:A:295:THR:HA	3:C:85:VAL:HG12	1.89	0.54
3:C:146:ARG:O	3:C:146:ARG:HG2	2.06	0.54
3:C:88:ALA:HB1	3:C:172:ILE:HG21	1.89	0.54
2:B:41:TYR:CD1	2:B:55:ARG:HD3	2.43	0.54
1:A:202:GLN:HG2	1:A:225:MET:HG2	1.89	0.53
2:B:130:TYR:HE1	2:B:215:LEU:CD1	2.20	0.53
1:A:208:TYR:CE1	1:A:222:TYR:HB2	2.44	0.53
2:B:71:TRP:CE2	2:B:222:LEU:HB2	2.44	0.53
1:A:224:ALA:O	1:A:226:PRO:HD3	2.09	0.53
2:B:82:PHE:O	2:B:210:CYS:HA	2.09	0.53
1:A:111:ILE:HD11	1:A:233:PHE:CE2	2.44	0.52
1:A:276:ASN:OD1	1:A:278:ASN:HB2	2.10	0.52
2:B:236:ILE:N	2:B:236:ILE:HD12	2.24	0.52
3:C:174:ASN:OD1	3:C:174:ASN:O	2.27	0.52
2:B:122:LEU:HB2	2:B:183:ILE:HB	1.92	0.52
3:C:83:CYS:HB3	3:C:196:ILE:HG22	1.90	0.52
1:A:84:PHE:O	1:A:85:SER:O	2.28	0.52
1:A:276:ASN:CB	1:A:277:PRO:HD2	2.40	0.52

Continued on next page...

Continued from previous page...

Atom-1	Atom-2	Interatomic distance (Å)	Clash overlap (Å)
2:B:134:THR:HG23	2:B:146:PRO:CG	2.29	0.52
3:C:90:PRO:HD2	3:C:188:TYR:OH	2.09	0.52
3:C:115:LEU:HB2	3:C:169:ILE:HB	1.92	0.52
1:A:155:PHE:O	1:A:177:PRO:HD2	2.10	0.52
1:A:245:TYR:CD1	1:A:245:TYR:N	2.78	0.52
1:A:254:ARG:NH1	3:C:18:ASP:HA	2.25	0.52
3:C:150:MET:O	3:C:150:MET:SD	2.67	0.51
1:A:140:CYS:HA	1:A:183:LEU:HD21	1.92	0.51
2:B:114:ALA:HB2	2:B:232:ILE:HD12	1.92	0.51
3:C:178:ARG:HH12	3:C:187:ASP:CB	2.23	0.51
3:C:158:ASP:C	3:C:160:GLY:N	2.64	0.51
1:A:104:ASN:HA	1:A:242:LYS:NZ	2.25	0.51
1:A:222:TYR:CE1	2:B:151:THR:HG23	2.45	0.51
3:C:178:ARG:NH1	3:C:187:ASP:HB3	2.25	0.51
2:B:119:GLN:HB3	3:C:124:SER:HA	1.92	0.50
1:A:220:LEU:HD23	2:B:145:HIS:HD2	1.77	0.50
2:B:16:LEU:HD21	2:B:25:THR:HG22	1.92	0.50
3:C:56:ASN:OD1	3:C:58:VAL:HG22	2.12	0.50
1:A:153:TYR:CD1	1:A:235:VAL:HG13	2.46	0.50
2:B:184:ASN:OD1	2:B:186:ARG:HG2	2.12	0.50
3:C:188:TYR:O	3:C:189:TYR:HB3	2.11	0.50
3:C:105:CYS:SG	3:C:226:MET:HE1	2.52	0.50
1:A:123:VAL:HB	1:A:203:TRP:NE1	2.26	0.50
2:B:80:TRP:HZ3	2:B:216:VAL:CG1	2.25	0.50
3:C:61:ASN:ND2	3:C:64:SER:OG	2.44	0.49
2:B:161:GLN:O	2:B:162:HIS:HD2	1.95	0.49
3:C:105:CYS:HA	3:C:226:MET:CE	2.42	0.49
2:B:103:ARG:HD2	2:B:203:PHE:CE2	2.48	0.49
1:A:245:TYR:HB3	1:A:246:PRO:HD2	1.95	0.49
2:B:165:VAL:HA	2:B:170:ILE:O	2.12	0.49
2:B:172:ILE:C	2:B:174:GLN:H	2.14	0.49
1:A:123:VAL:HB	1:A:203:TRP:HE1	1.77	0.49
1:A:261:TRP:CD1	3:C:39:GLU:HB2	2.48	0.49
1:A:250:ARG:HG3	1:A:250:ARG:NH2	2.27	0.48
2:B:56:PRO:HB3	2:B:60:VAL:CB	2.44	0.48
2:B:116:LYS:HD3	3:C:125:PHE:CE1	2.48	0.48
2:B:130:TYR:HE1	2:B:215:LEU:HD11	1.78	0.48
2:B:65:THR:OG1	2:B:237:THR:HG23	2.13	0.48
3:C:54:GLU:HG2	3:C:69:LEU:HD23	1.96	0.48
1:A:229:MET:CE	1:A:230:MET:H	2.27	0.48
3:C:182:ARG:HH21	3:C:182:ARG:HG3	1.77	0.48

Continued on next page...

Continued from previous page...

Atom-1	Atom-2	Interatomic distance (Å)	Clash overlap (Å)
1:A:83:PHE:O	1:A:86:ARG:NH2	2.47	0.48
2:B:38:TRP:O	2:B:40:SER:N	2.46	0.48
2:B:41:TYR:CE1	2:B:55:ARG:HD3	2.49	0.48
3:C:236:LEU:N	3:C:236:LEU:HD12	2.29	0.47
1:A:116:TYR:CE2	1:A:118:GLN:HG3	2.48	0.47
2:B:28:ALA:O	2:B:29:ALA:O	2.33	0.47
2:B:99:HIS:HD2	2:B:245:PHE:HB3	1.70	0.47
3:C:51:THR:HG21	3:C:100:LEU:HB2	1.95	0.47
2:B:172:ILE:HG21	3:C:66:MET:CE	2.44	0.47
3:C:144:LYS:HD3	3:C:148:THR:HG21	1.97	0.47
2:B:109:HIS:CE1	2:B:190:CYS:HB2	2.49	0.47
2:B:85:VAL:HG23	2:B:155:ALA:HA	1.96	0.47
2:B:164:TYR:CD1	3:C:66:MET:HE2	2.48	0.47
3:C:182:ARG:HG3	3:C:182:ARG:NH2	2.29	0.47
2:B:71:TRP:HD1	2:B:72:GLU:N	2.13	0.47
3:C:105:CYS:SG	3:C:226:MET:CE	3.02	0.47
3:C:126:MET:HE2	3:C:205:PRO:HG3	1.96	0.47
3:C:14:LEU:HB3	3:C:17:ASP:HB2	1.96	0.46
1:A:205:TYR:O	1:A:223:GLY:HA2	2.15	0.46
1:A:137:PHE:N	1:A:137:PHE:CD2	2.82	0.46
1:A:95:LEU:N	1:A:96:PRO:HD3	2.29	0.46
1:A:104:ASN:HB2	1:A:106:TYR:CD1	2.50	0.46
1:A:238:VAL:CG1	1:A:239:GLY:N	2.78	0.46
2:B:56:PRO:HG2	2:B:245:PHE:CD2	2.51	0.46
3:C:51:THR:HG21	3:C:100:LEU:CB	2.46	0.46
3:C:56:ASN:O	3:C:59:PRO:HD2	2.15	0.46
2:B:103:ARG:HG3	2:B:103:ARG:HH11	1.80	0.46
1:A:220:LEU:HA	2:B:145:HIS:CD2	2.50	0.46
3:C:90:PRO:HG2	3:C:115:LEU:HD11	1.98	0.46
2:B:66:LEU:HD23	2:B:66:LEU:N	2.31	0.46
3:C:67:GLU:HG2	3:C:70:ARG:NH1	2.31	0.46
3:C:187:ASP:O	3:C:188:TYR:O	2.34	0.46
2:B:86:LEU:C	2:B:88:GLU:H	2.19	0.45
2:B:77:GLY:HA2	2:B:218:PRO:HD3	1.98	0.45
2:B:119:GLN:HB3	3:C:124:SER:CA	2.46	0.45
1:A:136:THR:HG21	3:C:13:PHE:CD2	2.52	0.45
3:C:75:ALA:HA	3:C:202:TYR:HB3	1.97	0.45
1:A:179:VAL:HG22	1:A:179:VAL:O	2.15	0.45
1:A:261:TRP:CD1	3:C:36:ILE:HB	2.52	0.45
1:A:85:SER:O	1:A:86:ARG:HB2	2.17	0.45
1:A:254:ARG:HH21	1:A:256:LYS:HB3	1.82	0.45

Continued on next page...

Continued from previous page...

Atom-1	Atom-2	Interatomic distance (Å)	Clash overlap (Å)
2:B:37:GLU:OE2	3:C:37:PRO:HA	2.16	0.45
3:C:24:ILE:HG23	3:C:25:LEU:HD22	1.99	0.45
1:A:123:VAL:C	1:A:125:LEU:H	2.21	0.45
2:B:13:VAL:HG22	2:B:14:ALA:N	2.32	0.45
2:B:13:VAL:O	2:B:14:ALA:HB2	2.17	0.45
3:C:58:VAL:HG23	3:C:59:PRO:CD	2.46	0.45
3:C:92:ARG:HD3	3:C:188:TYR:CD2	2.45	0.45
1:A:104:ASN:HB2	1:A:106:TYR:CE1	2.51	0.45
1:A:117:ALA:CB	3:C:236:LEU:HD23	2.45	0.45
2:B:129:GLU:OE2	2:B:209:HIS:NE2	2.50	0.45
1:A:226:PRO:HG2	1:A:227:ASN:H	1.82	0.44
1:A:291:ARG:O	3:C:58:VAL:HG12	2.17	0.44
2:B:116:LYS:HB3	3:C:125:PHE:CD1	2.52	0.44
2:B:119:GLN:HB3	3:C:124:SER:N	2.32	0.44
1:A:114:THR:HG21	3:C:237:GLN:HE21	1.82	0.44
2:B:79:TYR:HB2	2:B:215:LEU:HD12	1.98	0.44
2:B:161:GLN:O	2:B:162:HIS:CD2	2.71	0.44
3:C:31:THR:HA	3:C:32:PRO:HD3	1.85	0.44
3:C:54:GLU:HG3	3:C:98:SER:CB	2.48	0.44
1:A:277:PRO:O	1:A:278:ASN:C	2.56	0.44
2:B:164:TYR:HD1	3:C:66:MET:CE	2.28	0.44
3:C:65:LEU:O	3:C:68:ARG:HG3	2.17	0.44
1:A:195:MET:O	1:A:196:SER:O	2.35	0.44
1:A:244:LYS:HB2	1:A:245:TYR:CE1	2.53	0.44
2:B:82:PHE:O	2:B:210:CYS:CA	2.66	0.44
1:A:87:ALA:HB1	1:A:252:TYR:HB3	1.99	0.44
1:A:291:ARG:HG3	3:C:58:VAL:HG12	2.00	0.44
2:B:151:THR:HG22	2:B:152:GLN:NE2	2.32	0.44
1:A:136:THR:HG21	3:C:13:PHE:CE2	2.52	0.44
1:A:113:ILE:HG22	1:A:253:MET:SD	2.58	0.44
1:A:140:CYS:HB2	1:A:145:GLU:O	2.18	0.44
2:B:101:LEU:HB3	2:B:203:PHE:HD1	1.83	0.44
1:A:197:PRO:CG	1:A:227:ASN:HB3	2.48	0.43
1:A:229:MET:HE2	1:A:230:MET:N	2.33	0.43
1:A:270:ASN:HA	3:C:235:ILE:CG2	2.46	0.43
1:A:297:LEU:HD12	1:A:297:LEU:H	1.83	0.43
1:A:168:SER:C	1:A:170:ALA:H	2.22	0.43
2:B:57:ASP:O	2:B:58:VAL:O	2.36	0.43
1:A:89:LEU:HD11	1:A:91:GLY:O	2.18	0.43
3:C:56:ASN:O	3:C:68:ARG:HA	2.19	0.43
3:C:193:LEU:HA	3:C:193:LEU:HD23	1.80	0.43

Continued on next page...

Continued from previous page...

Atom-1	Atom-2	Interatomic distance (Å)	Clash overlap (Å)
3:C:204:VAL:HG22	3:C:208:ALA:HB3	2.00	0.43
2:B:71:TRP:HD1	2:B:72:GLU:H	1.65	0.43
1:A:131:PHE:HB3	1:A:258:VAL:HG22	2.01	0.43
1:A:169:LEU:HD12	1:A:169:LEU:N	2.34	0.43
3:C:180:HIS:CG	3:C:181:ALA:N	2.87	0.43
1:A:112:ASP:CG	1:A:114:THR:HG22	2.39	0.43
1:A:276:ASN:HB2	1:A:277:PRO:CD	2.48	0.43
1:A:218:LYS:NZ	1:A:220:LEU:HD23	2.34	0.43
2:B:91:VAL:HG22	2:B:91:VAL:O	2.19	0.43
1:A:158:PRO:HB3	1:A:229:MET:CG	2.49	0.42
2:B:241:MET:O	2:B:242:CYS:C	2.57	0.42
2:B:21:SER:CB	2:B:63:PHE:HB2	2.46	0.42
2:B:174:GLN:O	2:B:177:VAL:HG12	2.18	0.42
3:C:47:CYS:HB3	3:C:101:LEU:CD1	2.49	0.42
3:C:147:ALA:O	3:C:150:MET:HB3	2.19	0.42
2:B:86:LEU:C	2:B:88:GLU:N	2.72	0.42
1:A:86:ARG:NH1	1:A:86:ARG:HG3	2.35	0.42
1:A:229:MET:HE3	1:A:230:MET:H	1.84	0.42
3:C:178:ARG:HD3	3:C:180:HIS:HB3	2.01	0.42
2:B:239:ALA:HA	2:B:240:PRO:HD3	1.80	0.42
3:C:54:GLU:OE2	3:C:68:ARG:NH1	2.49	0.42
3:C:138:PRO:HB3	3:C:190:THR:HA	2.01	0.42
2:B:117:PHE:CE2	3:C:126:MET:HG3	2.54	0.42
2:B:172:ILE:HG21	3:C:66:MET:HE3	2.00	0.42
2:B:232:ILE:HA	2:B:233:PRO:HD2	1.90	0.42
3:C:93:ASN:N	3:C:93:ASN:HD22	2.16	0.42
1:A:123:VAL:HG23	1:A:124:GLU:N	2.34	0.42
1:A:147:VAL:HG11	1:A:245:TYR:CD2	2.55	0.42
2:B:27:GLU:O	2:B:28:ALA:CB	2.67	0.42
2:B:122:LEU:CD2	2:B:218:PRO:HA	2.45	0.42
3:C:52:ILE:HA	3:C:217:LEU:HD23	2.02	0.42
3:C:158:ASP:OD1	3:C:160:GLY:CA	2.68	0.42
2:B:172:ILE:C	2:B:174:GLN:N	2.72	0.41
2:B:13:VAL:N	2:B:27:GLU:HG3	2.35	0.41
3:C:172:ILE:O	3:C:172:ILE:HD12	2.20	0.41
3:C:238:THR:O	3:C:239:GLY:O	2.39	0.41
1:A:86:ARG:HG3	1:A:86:ARG:HH11	1.84	0.41
1:A:277:PRO:HG2	2:B:133:GLY:CA	2.51	0.41
2:B:61:ASN:OD1	2:B:240:PRO:HB2	2.20	0.41
2:B:57:ASP:O	2:B:58:VAL:C	2.58	0.41
2:B:89:THR:HG22	2:B:90:GLY:N	2.35	0.41

Continued on next page...

Continued from previous page...

Atom-1	Atom-2	Interatomic distance (Å)	Clash overlap (Å)
3:C:152:GLY:O	3:C:153:THR:C	2.57	0.41
3:C:188:TYR:O	3:C:189:TYR:CB	2.68	0.41
1:A:104:ASN:HA	1:A:242:LYS:HZ1	1.85	0.41
1:A:108:ASN:ND2	1:A:234:SER:OG	2.54	0.41
1:A:113:ILE:O	1:A:119:MET:HG2	2.21	0.41
1:A:122:LYS:HG2	3:C:107:TYR:CE1	2.56	0.41
1:A:289:ALA:HB3	3:C:93:ASN:HB3	2.02	0.41
1:A:268:ASN:ND2	1:A:269:GLN:HE21	2.19	0.41
2:B:217:VAL:HA	2:B:218:PRO:HD3	1.88	0.41
3:C:54:GLU:OE2	3:C:68:ARG:HD3	2.21	0.41
1:A:293:ALA:C	1:A:295:THR:H	2.24	0.40
1:A:204:PHE:CE1	1:A:264:ARG:HD3	2.56	0.40
2:B:128:PRO:O	2:B:129:GLU:C	2.59	0.40
3:C:178:ARG:NH1	3:C:187:ASP:CB	2.84	0.40
1:A:166:ARG:HH21	1:A:237:THR:HG23	1.85	0.40
2:B:68:THR:OG1	2:B:235:THR:HG23	2.20	0.40
2:B:86:LEU:HD23	2:B:89:THR:HB	2.03	0.40
2:B:199:ASN:OD1	2:B:209:HIS:CE1	2.75	0.40
1:A:97:LEU:HD11	1:A:246:PRO:HD3	2.03	0.40
2:B:28:ALA:C	2:B:29:ALA:O	2.60	0.40
2:B:132:ILE:HG21	2:B:150:GLN:HE21	1.86	0.40
1:A:89:LEU:HD12	1:A:251:ILE:O	2.22	0.40
1:A:171:TRP:CE2	1:A:236:ARG:HD2	2.57	0.40
2:B:68:THR:HG21	2:B:233:PRO:HB2	2.04	0.40

There are no symmetry-related clashes.

5.3 Torsion angles (i)

5.3.1 Protein backbone (i)

In the following table, the Percentiles column shows the percent Ramachandran outliers of the chain as a percentile score with respect to all PDB entries followed by that with respect to all EM entries.

The Analysed column shows the number of residues for which the backbone conformation was analysed, and the total number of residues.

Mol	Chain	Analysed	Favoured	Allowed	Outliers	Percentiles
1	A	214/225 (95%)	188 (88%)	15 (7%)	11 (5%)	2 19

Continued on next page...

Continued from previous page...

Mol	Chain	Analysed	Favoured	Allowed	Outliers	Percentiles	
2	B	235/237 (99%)	196 (83%)	31 (13%)	8 (3%)	3	26
3	C	237/239 (99%)	202 (85%)	24 (10%)	11 (5%)	2	21
All	All	686/701 (98%)	586 (85%)	70 (10%)	30 (4%)	4	22

All (30) Ramachandran outliers are listed below:

Mol	Chain	Res	Type
1	A	85	SER
2	B	28	ALA
2	B	29	ALA
2	B	58	VAL
3	C	93	ASN
3	C	188	TYR
1	A	86	ARG
1	A	196	SER
1	A	227	ASN
2	B	14	ALA
2	B	90	GLY
3	C	180	HIS
3	C	182	ARG
3	C	189	TYR
1	A	124	GLU
1	A	289	ALA
2	B	39	PRO
3	C	221	GLN
1	A	117	ALA
1	A	169	LEU
3	C	72	PRO
3	C	137	PRO
2	B	67	ASP
3	C	57	ASN
3	C	105	CYS
3	C	191	THR
1	A	186	PRO
1	A	294	ILE
2	B	147	PRO
1	A	262	ILE

5.3.2 Protein sidechains (i)

In the following table, the Percentiles column shows the percent sidechain outliers of the chain as a percentile score with respect to all PDB entries followed by that with respect to all EM entries.

The Analysed column shows the number of residues for which the sidechain conformation was analysed, and the total number of residues.

Mol	Chain	Analysed	Rotameric	Outliers	Percentiles
1	A	187/193 (97%)	170 (91%)	17 (9%)	9 29
2	B	201/201 (100%)	186 (92%)	15 (8%)	13 38
3	C	199/199 (100%)	179 (90%)	20 (10%)	7 25
All	All	587/593 (99%)	535 (91%)	52 (9%)	13 30

All (52) residues with a non-rotameric sidechain are listed below:

Mol	Chain	Res	Type
1	A	79	THR
1	A	94	ASP
1	A	100	THR
1	A	101	THR
1	A	110	ASP
1	A	114	THR
1	A	136	THR
1	A	147	VAL
1	A	183	LEU
1	A	184	SER
1	A	225	MET
1	A	227	ASN
1	A	235	VAL
1	A	237	THR
1	A	245	TYR
1	A	259	ARG
1	A	297	LEU
2	B	16	LEU
2	B	42	CYS
2	B	50	VAL
2	B	58	VAL
2	B	62	ARG
2	B	66	LEU
2	B	76	LYS
2	B	99	HIS
2	B	102	TYR

Continued on next page...

Continued from previous page...

Mol	Chain	Res	Type
2	B	126	VAL
2	B	130	TYR
2	B	142	GLU
2	B	216	VAL
2	B	235	THR
2	B	237	THR
3	C	6	LEU
3	C	14	LEU
3	C	21	SER
3	C	25	LEU
3	C	31	THR
3	C	33	CYS
3	C	51	THR
3	C	53	LEU
3	C	61	ASN
3	C	70	ARG
3	C	72	PRO
3	C	87	ARG
3	C	116	GLU
3	C	125	PHE
3	C	146	ARG
3	C	164	SER
3	C	204	VAL
3	C	221	GLN
3	C	225	THR
3	C	228	LEU

Sometimes sidechains can be flipped to improve hydrogen bonding and reduce clashes. All (17) such sidechains are listed below:

Mol	Chain	Res	Type
1	A	108	ASN
1	A	152	GLN
1	A	228	ASN
1	A	269	GLN
2	B	99	HIS
2	B	111	GLN
2	B	119	GLN
2	B	145	HIS
2	B	150	GLN
2	B	162	HIS
2	B	208	ASN
3	C	48	GLN

Continued on next page...

Continued from previous page...

Mol	Chain	Res	Type
3	C	61	ASN
3	C	93	ASN
3	C	154	HIS
3	C	174	ASN
3	C	180	HIS

5.3.3 RNA (i)

There are no RNA molecules in this entry.

5.4 Non-standard residues in protein, DNA, RNA chains (i)

There are no non-standard protein/DNA/RNA residues in this entry.

5.5 Carbohydrates (i)

There are no monosaccharides in this entry.

5.6 Ligand geometry (i)

There are no ligands in this entry.

5.7 Other polymers (i)

There are no such residues in this entry.

5.8 Polymer linkage issues (i)

There are no chain breaks in this entry.

6 Map visualisation (i)

This section contains visualisations of the EMDB entry EMD-5466. These allow visual inspection of the internal detail of the map and identification of artifacts.

No raw map or half-maps were deposited for this entry and therefore no images, graphs, etc. pertaining to the raw map can be shown.

6.1 Orthogonal projections (i)

6.1.1 Primary map

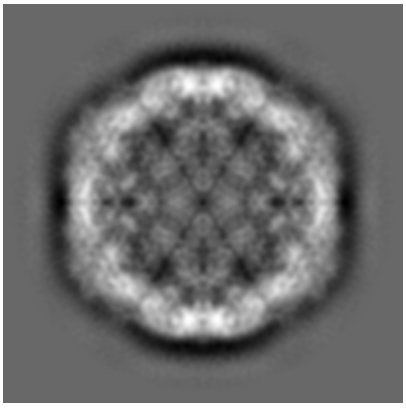

X

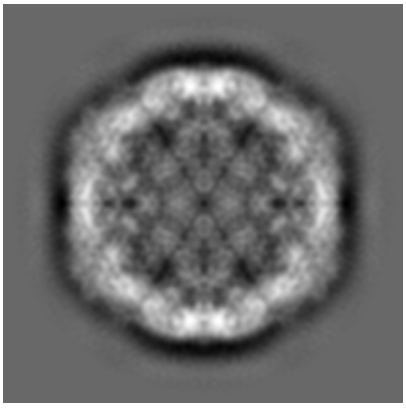

Y

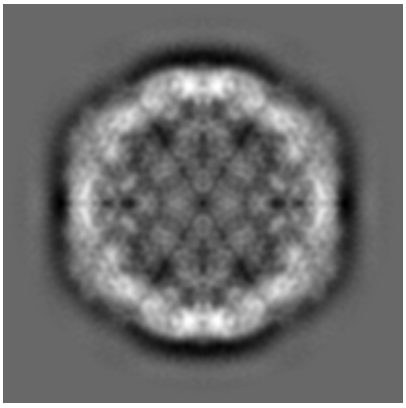

Z

The images above show the map projected in three orthogonal directions.

6.2 Central slices (i)

6.2.1 Primary map

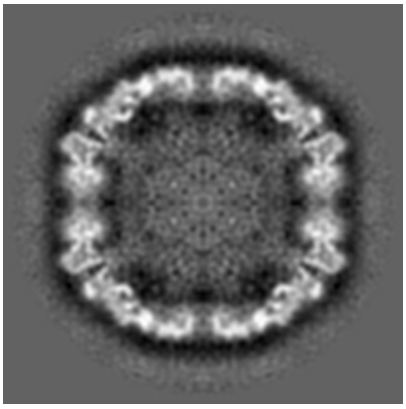

X Index: 170

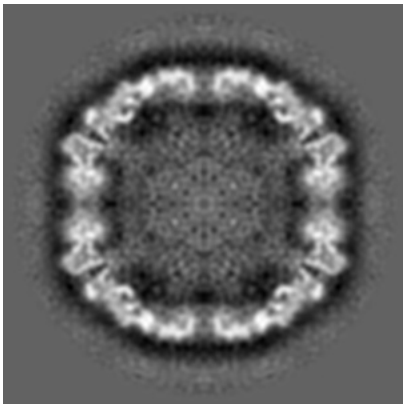

Y Index: 170

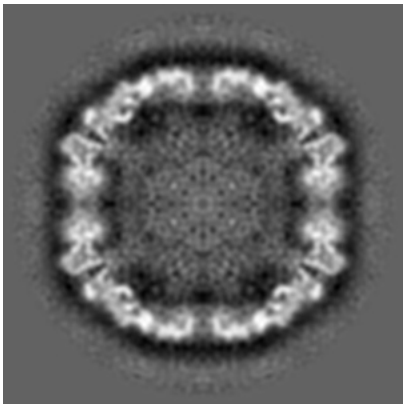

Z Index: 170

The images above show central slices of the map in three orthogonal directions.

6.3 Largest variance slices (i)

6.3.1 Primary map

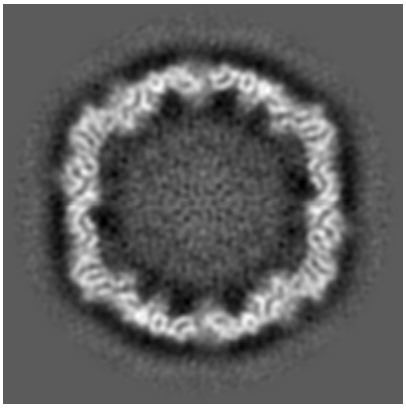

X Index: 156

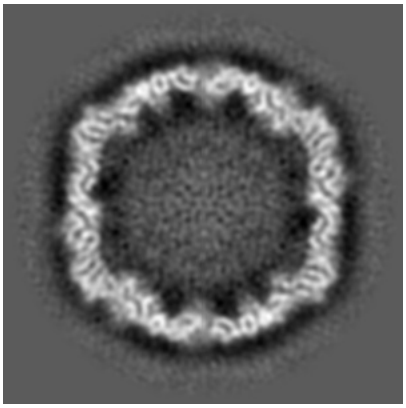

Y Index: 184

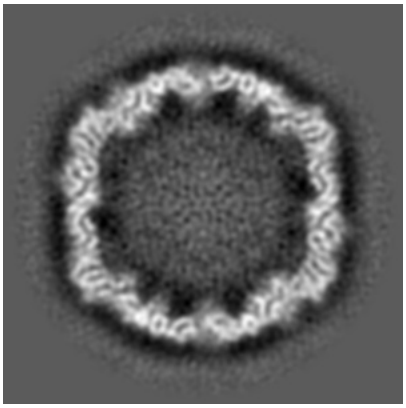

Z Index: 157

The images above show the largest variance slices of the map in three orthogonal directions.

6.4 Orthogonal standard-deviation projections (False-color) (i)

6.4.1 Primary map

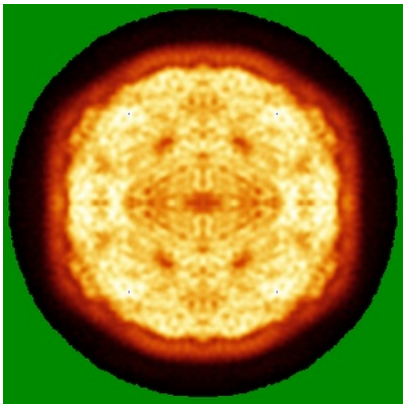

X

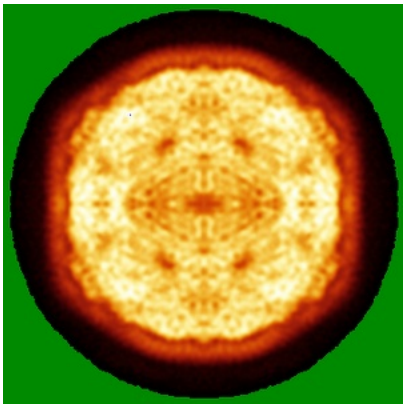

Y

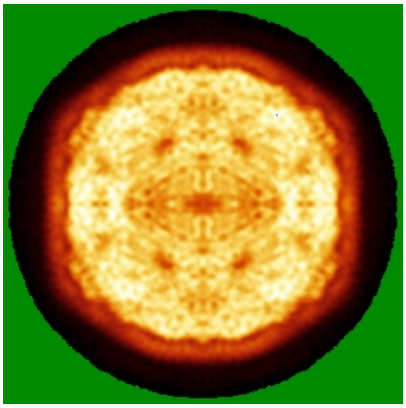

Z

The images above show the map standard deviation projections with false color in three orthogonal directions. Minimum values are shown in green, max in blue, and dark to light orange shades represent small to large values respectively.

6.5 Orthogonal surface views (i)

6.5.1 Primary map

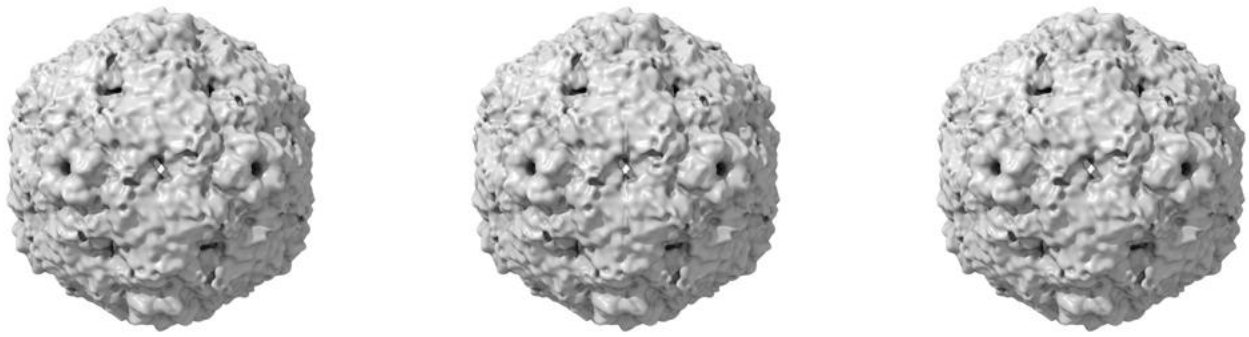

X Y Z

The images above show the 3D surface view of the map at the recommended contour level 1.0. These images, in conjunction with the slice images, may facilitate assessment of whether an appropriate contour level has been provided.

6.6 Mask visualisation (i)

This section was not generated. No masks/segmentation were deposited.

7 Map analysis (i)

This section contains the results of statistical analysis of the map.

7.1 Map-value distribution (i)

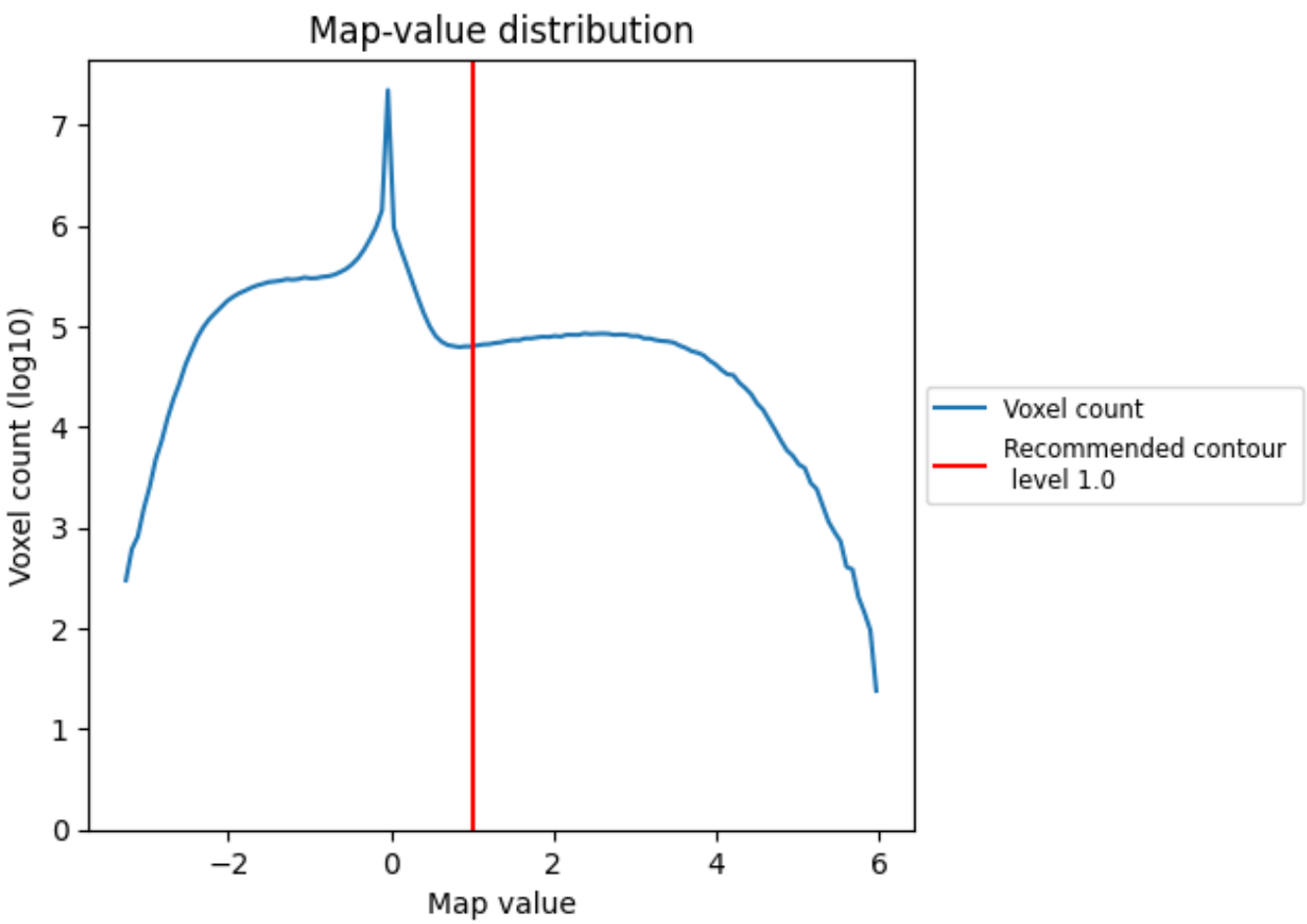

The map-value distribution is plotted in 128 intervals along the x-axis. The y-axis is logarithmic. A spike in this graph at zero usually indicates that the volume has been masked.

7.2 Volume estimate (i)

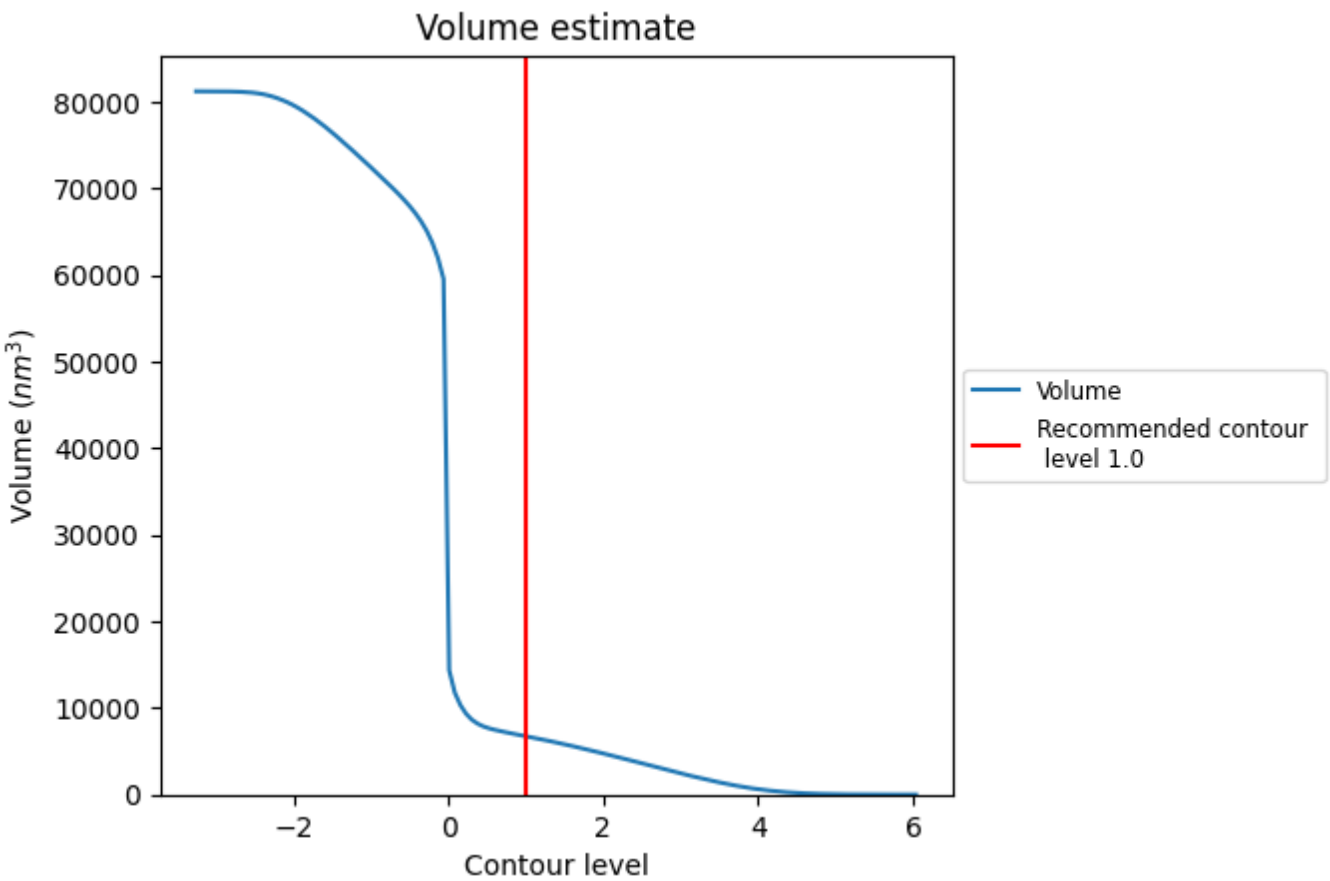

The volume at the recommended contour level is 6743 nm^3; this corresponds to an approximate mass of 6091 kDa.

The volume estimate graph shows how the enclosed volume varies with the contour level. The recommended contour level is shown as a vertical line and the intersection between the line and the curve gives the volume of the enclosed surface at the given level.

7.3 Rotationally averaged power spectrum (i)

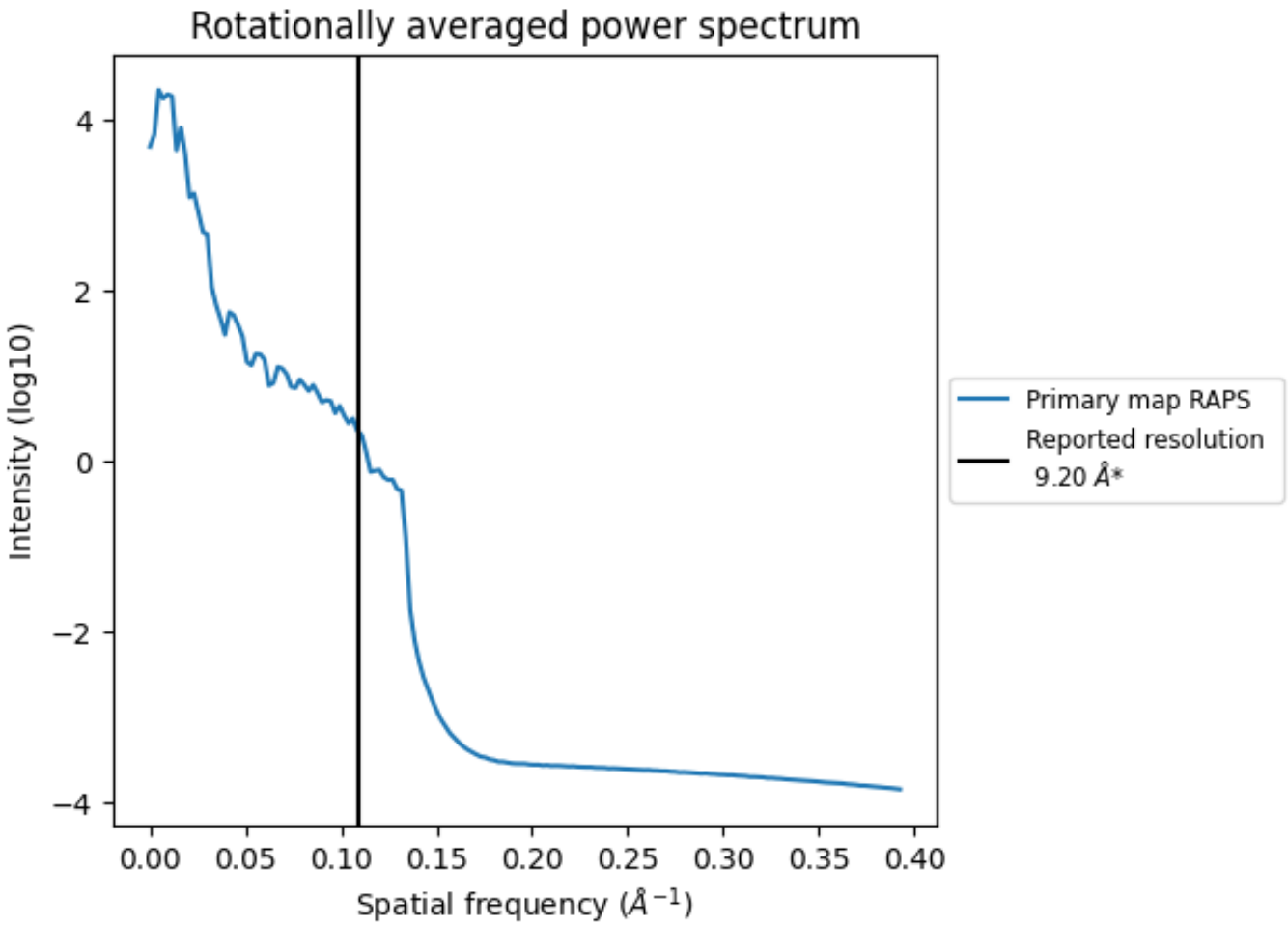

*Reported resolution corresponds to spatial frequency of 0.109 Å^{-1}

8 Fourier-Shell correlation (i)

This section was not generated. No FSC curve or half-maps provided.

9 Map-model fit (i)

This section contains information regarding the fit between EMDB map EMD-5466 and PDB model 3J23. Per-residue inclusion information can be found in section 3 on page 4.

9.1 Map-model overlays

9.1.1 Map-model overlay (i)

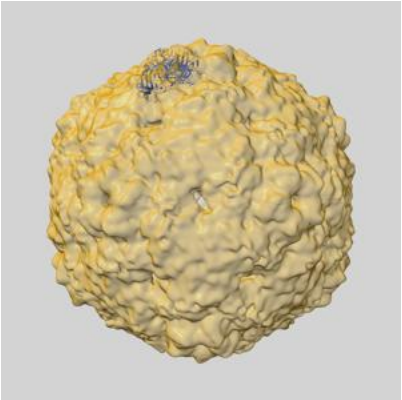

X

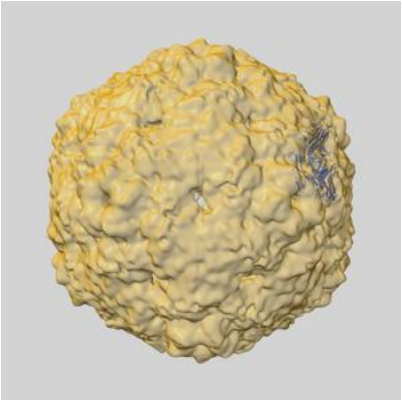

Y

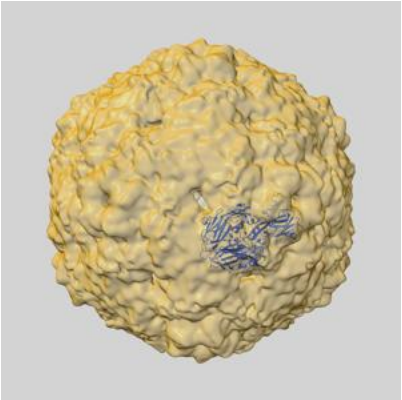

Z

9.1.2 Map-model assembly overlay (i)

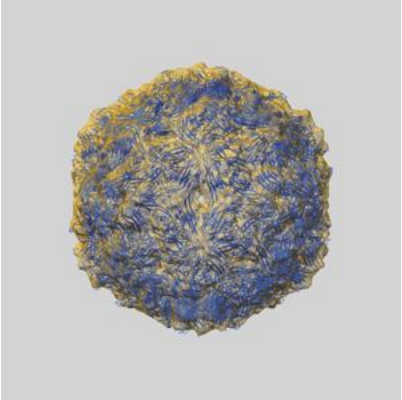

X

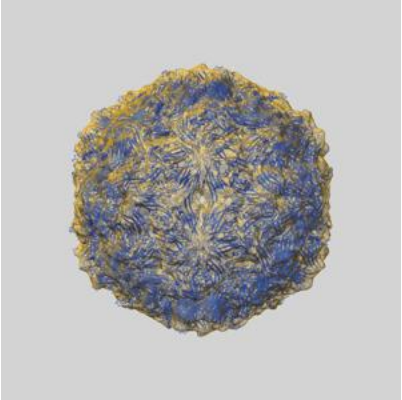

Y

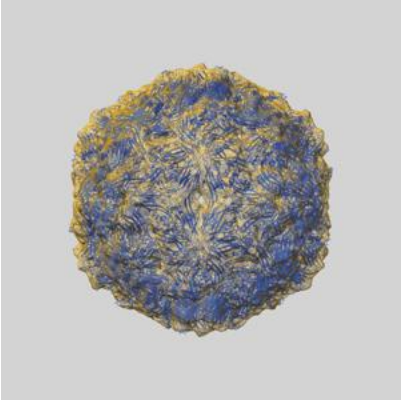

Z

The images above show the 3D surface view of the map at the recommended contour level 1.0 at 50% transparency in yellow overlaid with a ribbon representation of the model coloured in blue. These images allow for the visual assessment of the quality of fit between the atomic model and the map.

9.2 Q-score mapped to coordinate model (i)

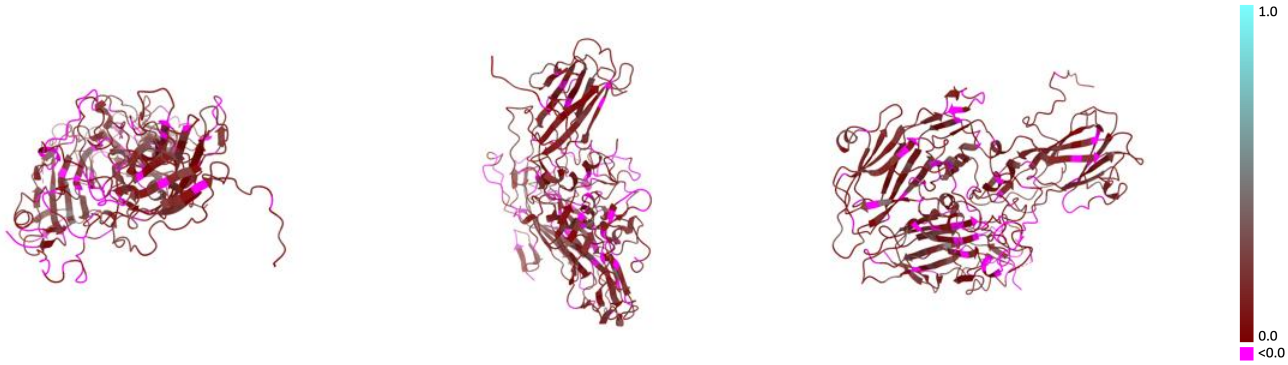

X Y Z

The images above show the model with each residue coloured according its Q-score. This shows their resolvability in the map with higher Q-score values reflecting better resolvability. Please note: Q-score is calculating the resolvability of atoms, and thus high values are only expected at resolutions at which atoms can be resolved. Low Q-score values may therefore be expected for many entries.

9.3 Atom inclusion mapped to coordinate model (i)

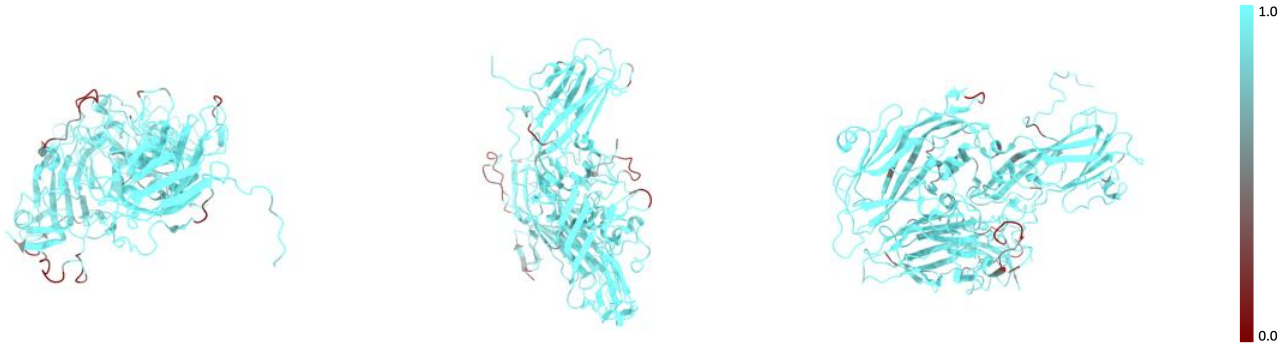

X Y Z

The images above show the model with each residue coloured according to its atom inclusion. This shows to what extent they are inside the map at the recommended contour level (1.0).

9.4 Atom inclusion (i)

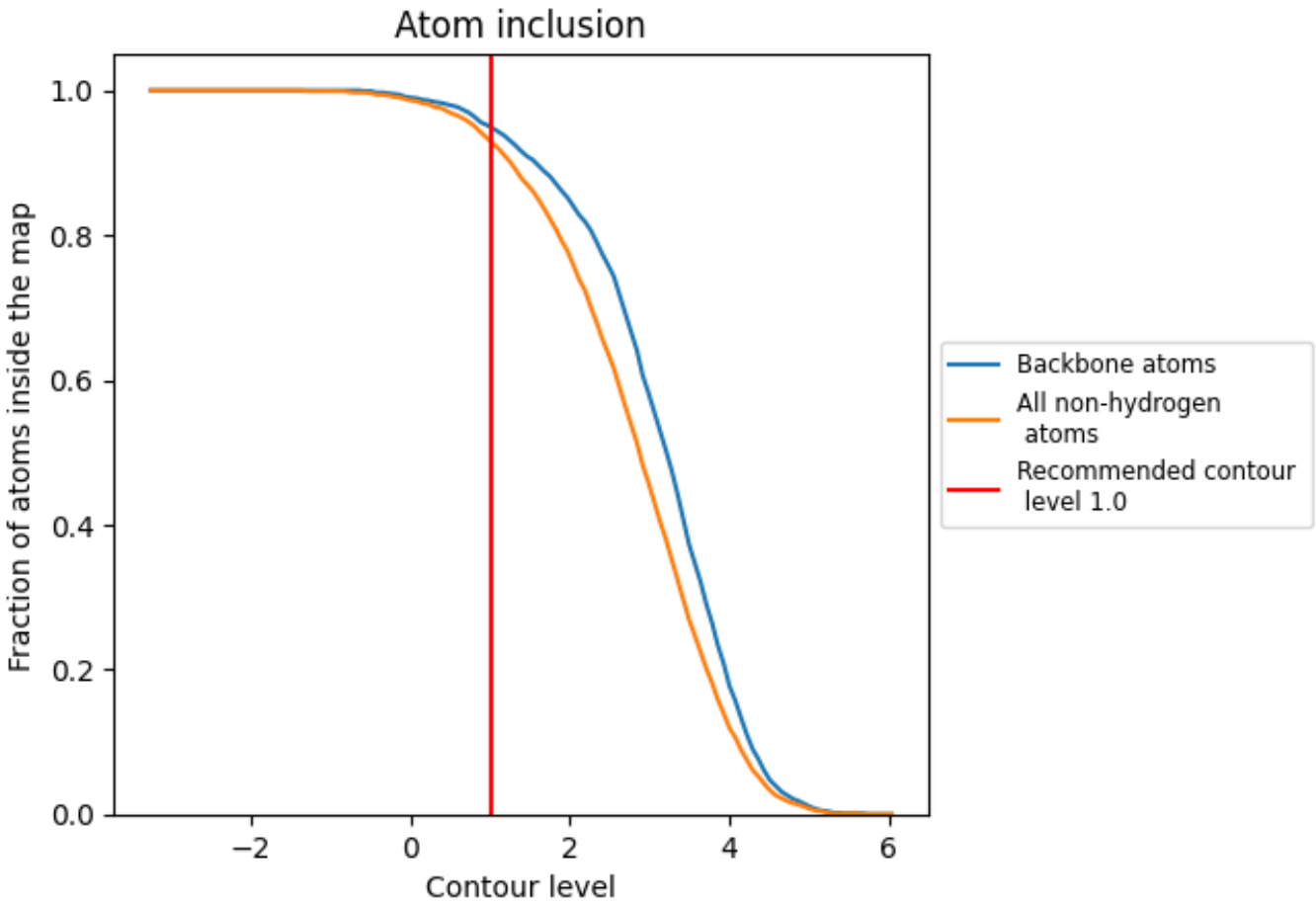

At the recommended contour level, 95% of all backbone atoms, 93% of all non-hydrogen atoms, are inside the map.

9.5 Map-model fit summary (i)

The table lists the average atom inclusion at the recommended contour level (1.0) and Q-score for the entire model and for each chain.

Chain	Atom inclusion	Q-score
All	0.9300	0.1030
A	0.9710	0.1100
B	0.8770	0.0790
C	0.9460	0.1200