Full wwPDB X-ray Structure Validation Report (i)

Jun 25, 2024 – 12:13 AM EDT

PDB ID	:	6J10
Title	:	Ciclopirox inhibits Hepatitis B Virus secretion by blocking capsid assembly
Authors	:	Park, S.; Jin, M.S.; Cho, Y.; Kang, J.; Kim, S.; Park, M.; Park, H.; Kim, J.; Park, S.; Hwang, J.; Kim, Y.; Kim, Y.J.
Deposited on	:	2018-12-27
Resolution	:	2.30 Å(reported)

This is a Full wwPDB X-ray Structure Validation Report for a publicly released PDB entry.

We welcome your comments at *validation@mail.wwpdb.org*
A user guide is available at
https://www.wwpdb.org/validation/2017/XrayValidationReportHelp
with specific help available everywhere you see the (i) symbol.

The types of validation reports are described at
http://www.wwpdb.org/validation/2017/FAQs#types.

The following versions of software and data (see references (i)) were used in the production of this report:

MolProbity	:	4.02b-467
Mogul	:	1.8.5 (274361), CSD as541be (2020)
Xtriage (Phenix)	:	1.13
EDS	:	2.37.1
Percentile statistics	:	20191225.v01 (using entries in the PDB archive December 25th 2019)
Refmac	:	5.8.0158
CCP4	:	7.0.044 (Gargrove)
Ideal geometry (proteins)	:	Engh & Huber (2001)
Ideal geometry (DNA, RNA)	:	Parkinson et al. (1996)
Validation Pipeline (wwPDB-VP)	:	2.37.1

1 Overall quality at a glance (i)

The following experimental techniques were used to determine the structure:
X-RAY DIFFRACTION

The reported resolution of this entry is 2.30 Å.

Percentile scores (ranging between 0-100) for global validation metrics of the entry are shown in the following graphic. The table shows the number of entries on which the scores are based.

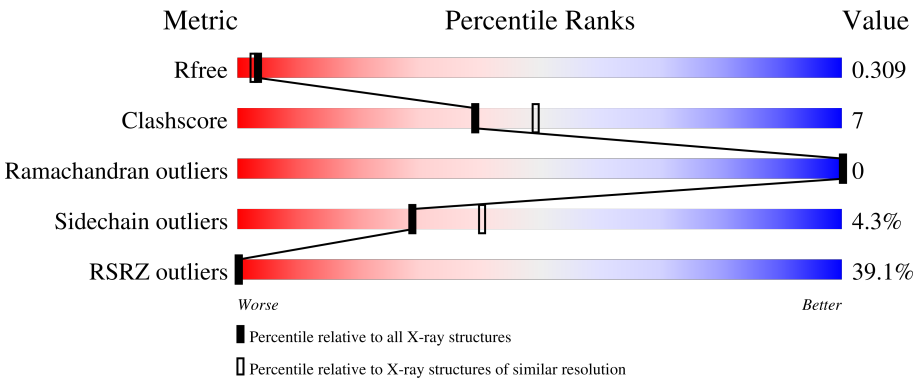

Metric	Whole archive (#Entries)	Similar resolution (#Entries, resolution range(Å))
R_{free}	130704	5042 (2.30-2.30)
Clashscore	141614	5643 (2.30-2.30)
Ramachandran outliers	138981	5575 (2.30-2.30)
Sidechain outliers	138945	5575 (2.30-2.30)
RSRZ outliers	127900	4938 (2.30-2.30)

The table below summarises the geometric issues observed across the polymeric chains and their fit to the electron density. The red, orange, yellow and green segments of the lower bar indicate the fraction of residues that contain outliers for >=3, 2, 1 and 0 types of geometric quality criteria respectively. A grey segment represents the fraction of residues that are not modelled. The numeric value for each fraction is indicated below the corresponding segment, with a dot representing fractions <=5% The upper red bar (where present) indicates the fraction of residues that have poor fit to the electron density. The numeric value is given above the bar.

Mol	Chain	Length	Quality of chain
1	A	149	35%, 83%, 10%, • 5%
1	B	149	37%, 82%, 11%, • 5%
1	C	149	41%, 84%, 10%, • 5%
1	D	149	35%, 75%, 18%, • 5%
1	E	149	33%, 81%, 12%, • 5%

Continued on next page...

Continued from previous page...

Mol	Chain	Length	Quality of chain
1	F	149	42% 79% 14% • 5%

The following table lists non-polymeric compounds, carbohydrate monomers and non-standard residues in protein, DNA, RNA chains that are outliers for geometric or electron-density-fit criteria:

Mol	Type	Chain	Res	Chirality	Geometry	Clashes	Electron density
2	B4O	B	801	-	-	-	X
2	B4O	D	801	-	-	X	X
2	B4O	F	801	-	-	X	X

2 Entry composition (i)

There are 3 unique types of molecules in this entry. The entry contains 6946 atoms, of which 0 are hydrogens and 0 are deuteriums.

In the tables below, the ZeroOcc column contains the number of atoms modelled with zero occupancy, the AltConf column contains the number of residues with at least one atom in alternate conformation and the Trace column contains the number of residues modelled with at most 2 atoms.

- Molecule 1 is a protein called Capsid protein.

Mol	Chain	Residues	Atoms					ZeroOcc	AltConf	Trace
			Total	C	N	O	S			
1	A	141	1088	710	177	196	5	0	0	0
1	B	141	1102	716	182	199	5	0	0	0
1	C	141	1112	722	182	203	5	0	0	0
1	D	141	1097	713	182	197	5	0	0	0
1	E	141	1112	723	184	200	5	0	0	0
1	F	141	1098	714	181	198	5	0	0	0

There are 6 discrepancies between the modelled and reference sequences:

Chain	Residue	Modelled	Actual	Comment	Reference
A	132	ALA	TYR	engineered mutation	UNP P03147
B	132	ALA	TYR	engineered mutation	UNP P03147
C	132	ALA	TYR	engineered mutation	UNP P03147
D	132	ALA	TYR	engineered mutation	UNP P03147
E	132	ALA	TYR	engineered mutation	UNP P03147
F	132	ALA	TYR	engineered mutation	UNP P03147

- Molecule 2 is 6-cyclohexyl-4-methyl-1-oxidanyl-pyridin-2-one (three-letter code: B4O) (formula: $C_{12}H_{17}NO_2$).

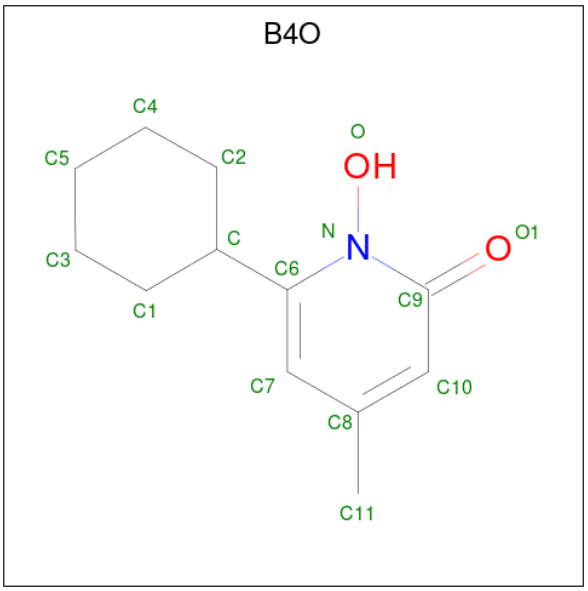

Mol	Chain	Residues	Atoms	ZeroOcc	AltConf
2	B	1	Total C N O 15 12 1 2	0	0
2	D	1	Total C N O 15 12 1 2	0	0
2	F	1	Total C N O 15 12 1 2	0	0

- Molecule 3 is water.

Mol	Chain	Residues	Atoms	ZeroOcc	AltConf
3	A	53	Total O 53 53	0	0
3	B	54	Total O 54 54	0	0
3	C	52	Total O 52 52	0	0
3	D	45	Total O 45 45	0	0
3	E	48	Total O 48 48	0	0
3	F	40	Total O 40 40	0	0

3 Residue-property plots (i)

These plots are drawn for all protein, RNA, DNA and oligosaccharide chains in the entry. The first graphic for a chain summarises the proportions of the various outlier classes displayed in the second graphic. The second graphic shows the sequence view annotated by issues in geometry and electron density. Residues are color-coded according to the number of geometric quality criteria for which they contain at least one outlier: green = 0, yellow = 1, orange = 2 and red = 3 or more. A red dot above a residue indicates a poor fit to the electron density (RSRZ > 2). Stretches of 2 or more consecutive residues without any outlier are shown as a green connector. Residues present in the sample, but not in the model, are shown in grey.

- Molecule 1: Capsid protein

Chain A:

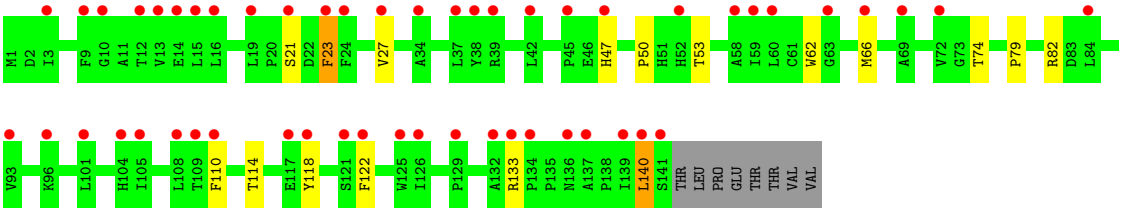

- Molecule 1: Capsid protein

Chain B:

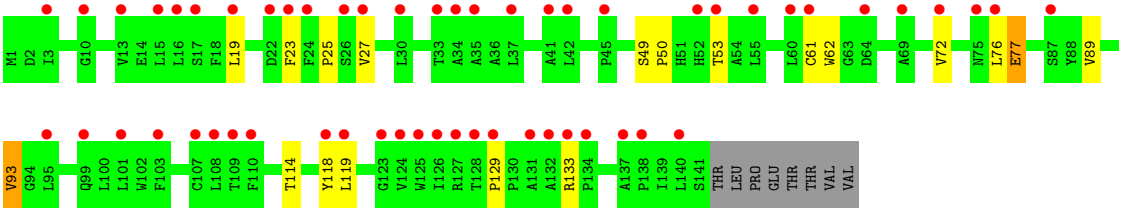

- Molecule 1: Capsid protein

Chain C:

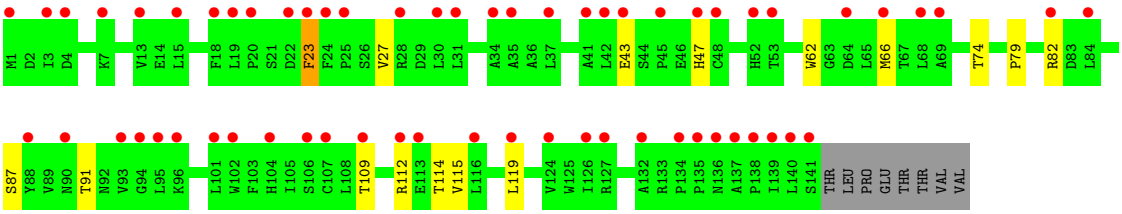

- Molecule 1: Capsid protein

Chain D:

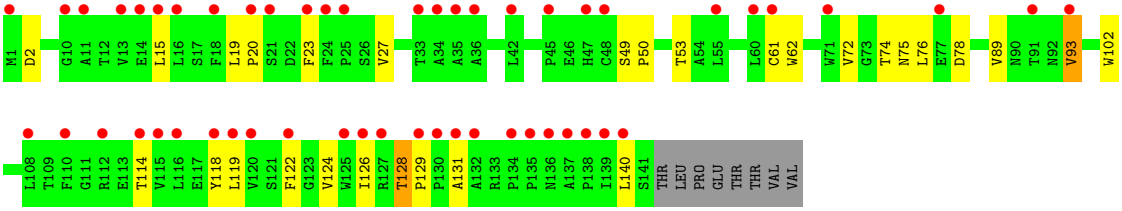

- Molecule 1: Capsid protein

Chain E:

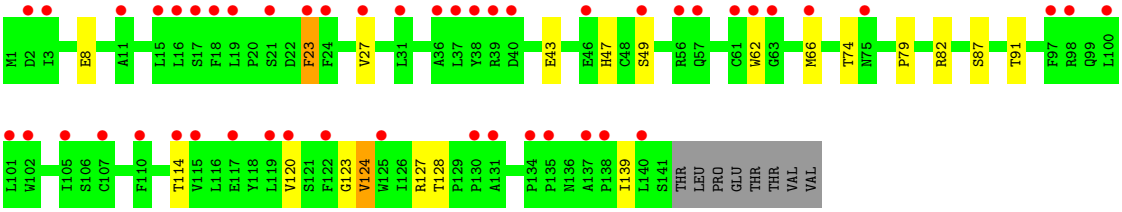

- Molecule 1: Capsid protein

Chain F:

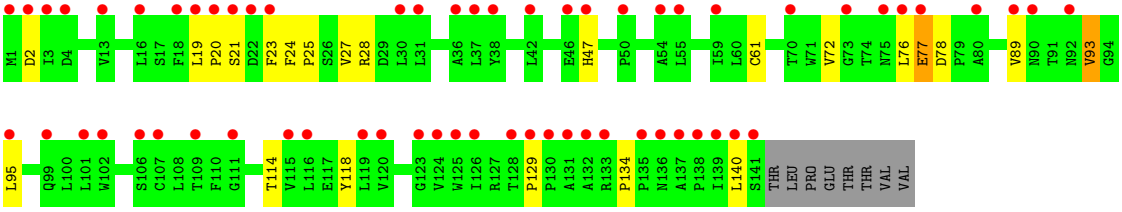

4 Data and refinement statistics (i)

Property	Value	Source
Space group	C 1 2 1	Depositor
Cell constants a, b, c, α, β, γ	153.92Å 88.51Å 99.16Å 90.00° 121.13° 90.00°	Depositor
Resolution (Å)	30.70 – 2.30 30.68 – 2.30	Depositor EDS
% Data completeness (in resolution range)	98.0 (30.70-2.30) 97.8 (30.68-2.30)	Depositor EDS
R_{merge}	(Not available)	Depositor
R_{sym}	(Not available)	Depositor
$< I/\sigma(I) >$ [1]	2.98 (at 2.31Å)	Xtriage
Refinement program	REFMAC 5.8.0238	Depositor
R, R_{free}	0.257 , 0.303 0.262 , 0.309	Depositor DCC
R_{free} test set	2382 reflections (4.80%)	wwPDB-VP
Wilson B-factor (Å^2)	66.9	Xtriage
Anisotropy	0.139	Xtriage
Bulk solvent k_{sol}(e/Å^3), B_{sol}(Å^2)	0.33 , 66.9	EDS
L-test for twinning[2]	$< \|L\| > = 0.47$, $< L^2 > = 0.30$	Xtriage
Estimated twinning fraction	0.428 for 1/2*h-3/2*k,-1/2*h-1/2*k,-1/2*h +1/2*k-l 0.427 for 1/2*h+3/2*k,1/2*h-1/2*k,-1/2*h-1/2*k-l	Xtriage
F_o,F_c correlation	0.94	EDS
Total number of atoms	6946	wwPDB-VP
Average B, all atoms (Å^2)	80.0	wwPDB-VP

Xtriage's analysis on translational NCS is as follows: *The largest off-origin peak in the Patterson function is 14.19% of the height of the origin peak. No significant pseudotranslation is detected.*

[1]Intensities estimated from amplitudes.

[2]Theoretical values of $< |L| >$, $< L^2 >$ for acentric reflections are 0.5, 0.333 respectively for untwinned datasets, and 0.375, 0.2 for perfectly twinned datasets.

5 Model quality (i)

5.1 Standard geometry (i)

Bond lengths and bond angles in the following residue types are not validated in this section: B4O

The Z score for a bond length (or angle) is the number of standard deviations the observed value is removed from the expected value. A bond length (or angle) with $|Z| > 5$ is considered an outlier worth inspection. RMSZ is the root-mean-square of all Z scores of the bond lengths (or angles).

Mol	Chain	Bond lengths		Bond angles	
		RMSZ	$\#\|Z\|>5$	RMSZ	$\#\|Z\|>5$
1	A	0.67	0/1122	0.74	0/1543
1	B	0.67	0/1136	0.76	0/1559
1	C	0.66	0/1146	0.72	0/1572
1	D	0.67	0/1131	0.77	0/1553
1	E	0.66	0/1146	0.76	0/1571
1	F	0.67	0/1132	0.76	0/1554
All	All	0.67	0/6813	0.75	0/9352

There are no bond length outliers.

There are no bond angle outliers.

There are no chirality outliers.

There are no planarity outliers.

5.2 Too-close contacts (i)

In the following table, the Non-H and H(model) columns list the number of non-hydrogen atoms and hydrogen atoms in the chain respectively. The H(added) column lists the number of hydrogen atoms added and optimized by MolProbity. The Clashes column lists the number of clashes within the asymmetric unit, whereas Symm-Clashes lists symmetry-related clashes.

Mol	Chain	Non-H	H(model)	H(added)	Clashes	Symm-Clashes
1	A	1088	0	1051	18	0
1	B	1102	0	1072	17	0
1	C	1112	0	1087	12	0
1	D	1097	0	1066	24	0
1	E	1112	0	1092	11	0
1	F	1098	0	1066	23	0
2	B	15	0	0	6	0

Continued on next page...

Continued from previous page...

Mol	Chain	Non-H	H(model)	H(added)	Clashes	Symm-Clashes
2	D	15	0	0	7	0
2	F	15	0	0	9	0
3	A	53	0	0	1	0
3	B	54	0	0	0	0
3	C	52	0	0	2	0
3	D	45	0	0	0	0
3	E	48	0	0	1	0
3	F	40	0	0	1	0
All	All	6946	0	6434	97	0

The all-atom clashscore is defined as the number of clashes found per 1000 atoms (including hydrogen atoms). The all-atom clashscore for this structure is 7.

All (97) close contacts within the same asymmetric unit are listed below, sorted by their clash magnitude.

Atom-1	Atom-2	Interatomic distance (Å)	Clash overlap (Å)
1:F:19:LEU:HD13	2:F:801:B4O:C11	1.75	1.15
1:F:25:PRO:HG3	2:F:801:B4O:C3	1.89	1.03
1:E:120:VAL:O	1:E:124:VAL:HG13	1.71	0.89
1:E:123:GLY:O	1:E:127:ARG:HG3	1.73	0.89
1:B:19:LEU:HD23	2:B:801:B4O:C10	2.06	0.86
1:F:19:LEU:CD1	2:F:801:B4O:C11	2.57	0.82
1:D:124:VAL:O	1:D:128:THR:HG22	1.80	0.80
1:F:25:PRO:CG	2:F:801:B4O:C3	2.62	0.77
1:A:110:PHE:CD2	1:A:140:LEU:HD23	2.21	0.76
1:F:25:PRO:HD3	2:F:801:B4O:C1	2.20	0.72
1:D:74:THR:OG1	1:D:75:ASN:OD1	2.08	0.70
1:A:110:PHE:CE2	1:A:140:LEU:HD23	2.27	0.69
1:B:129:PRO:HG2	1:E:23:PHE:O	1.93	0.68
1:F:25:PRO:HG3	2:F:801:B4O:C1	2.26	0.66
1:D:19:LEU:HD23	2:D:801:B4O:C10	2.27	0.64
1:A:50:PRO:HA	1:A:53:THR:HG22	1.81	0.63
1:D:50:PRO:HA	1:D:53:THR:HG22	1.80	0.63
1:A:47:HIS:CD2	1:B:50:PRO:HB3	2.35	0.61
1:D:122:PHE:O	1:D:126:ILE:HG22	1.99	0.61
1:F:27:VAL:HG13	1:F:28:ARG:N	2.16	0.59
1:C:87:SER:O	1:C:91:THR:HG23	2.03	0.58
1:A:118:TYR:CD1	1:A:140:LEU:HD12	2.37	0.58
1:C:23:PHE:O	1:F:129:PRO:HG2	2.03	0.57
1:C:47:HIS:O	1:C:47:HIS:CG	2.55	0.57
1:A:122:PHE:HZ	1:D:131:ALA:HB1	1.70	0.57

Continued on next page...

Continued from previous page...

Atom-1	Atom-2	Interatomic distance (Å)	Clash overlap (Å)
1:E:87:SER:O	1:E:91:THR:HG23	2.04	0.57
1:C:115:VAL:O	1:C:119:LEU:HD12	2.07	0.55
1:F:25:PRO:CG	2:F:801:B4O:C1	2.85	0.55
1:E:66:MET:HG3	3:E:234:HOH:O	2.07	0.55
1:A:23:PHE:O	1:D:129:PRO:HG2	2.06	0.54
1:B:77:GLU:OE1	1:B:77:GLU:N	2.40	0.54
1:A:140:LEU:H	1:A:140:LEU:HD13	1.72	0.53
1:F:72:VAL:HG13	1:F:76:LEU:HD22	1.91	0.53
1:C:47:HIS:O	1:C:47:HIS:CD2	2.61	0.53
1:D:72:VAL:HG13	1:D:76:LEU:HD22	1.91	0.53
1:A:110:PHE:CE2	1:A:140:LEU:CD2	2.91	0.52
1:B:72:VAL:HG13	1:B:76:LEU:HD22	1.91	0.52
1:A:23:PHE:CD1	1:A:23:PHE:C	2.83	0.52
1:C:66:MET:HG3	3:C:235:HOH:O	2.08	0.52
1:C:23:PHE:C	1:C:23:PHE:CD1	2.83	0.52
1:B:25:PRO:HG3	2:B:801:B4O:C3	2.40	0.51
1:F:25:PRO:CD	2:F:801:B4O:C1	2.88	0.51
1:B:118:TYR:OH	2:B:801:B4O:O	2.29	0.50
1:E:23:PHE:CD1	1:E:23:PHE:C	2.83	0.50
1:B:118:TYR:OH	2:B:801:B4O:O1	2.29	0.50
1:F:24:PHE:CE1	2:F:801:B4O:C11	2.96	0.48
1:B:19:LEU:HD13	1:B:119:LEU:HD22	1.95	0.48
1:A:122:PHE:CZ	1:D:131:ALA:HB1	2.47	0.48
1:D:19:LEU:HD13	1:D:119:LEU:HD22	1.95	0.48
1:C:109:THR:HA	3:C:204:HOH:O	2.12	0.48
1:A:140:LEU:HD13	1:A:140:LEU:N	2.28	0.48
1:A:53:THR:HG23	1:B:53:THR:CG2	2.44	0.48
1:F:21:SER:HB2	1:F:95:LEU:HD13	1.95	0.48
1:C:115:VAL:O	1:C:119:LEU:CD1	2.63	0.47
1:D:50:PRO:O	1:D:53:THR:HG22	2.15	0.47
1:B:19:LEU:HD23	2:B:801:B4O:C8	2.44	0.47
1:D:20:PRO:HG2	1:D:23:PHE:CD2	2.50	0.47
1:E:79:PRO:O	1:E:82:ARG:HB3	2.15	0.47
1:F:77:GLU:N	1:F:77:GLU:OE2	2.47	0.47
1:F:20:PRO:HG2	1:F:23:PHE:CD2	2.50	0.47
1:A:79:PRO:O	1:A:82:ARG:HB3	2.15	0.47
1:C:79:PRO:O	1:C:82:ARG:HB3	2.15	0.47
1:F:77:GLU:OE2	1:F:78:ASP:N	2.48	0.47
1:A:50:PRO:O	1:A:53:THR:HG22	2.15	0.46
1:A:66:MET:HG3	3:A:238:HOH:O	2.16	0.46
1:B:19:LEU:HD11	1:B:119:LEU:HA	1.98	0.46

Continued on next page...

Continued from previous page...

Atom-1	Atom-2	Interatomic distance (Å)	Clash overlap (Å)
1:E:8:GLU:OE1	1:F:47:HIS:ND1	2.36	0.46
1:C:43:GLU:OE1	1:D:2:ASP:N	2.45	0.46
1:B:23:PHE:N	1:B:23:PHE:CD2	2.84	0.45
1:F:27:VAL:CG1	1:F:28:ARG:N	2.79	0.45
1:D:19:LEU:HD11	1:D:119:LEU:HA	1.99	0.45
1:D:19:LEU:HD23	2:D:801:B4O:C8	2.46	0.44
1:A:118:TYR:CG	1:A:140:LEU:HD12	2.53	0.44
1:F:118:TYR:CG	1:F:140:LEU:HD13	2.53	0.44
1:B:49:SER:OG	1:B:50:PRO:HD2	2.18	0.44
1:F:134:PRO:CG	3:F:923:HOH:O	2.65	0.44
1:D:49:SER:OG	1:D:50:PRO:HD2	2.18	0.43
1:B:27:VAL:HG11	1:B:62:TRP:CE2	2.54	0.43
1:D:27:VAL:HG11	1:D:62:TRP:CE2	2.54	0.43
1:C:27:VAL:HG11	1:C:62:TRP:CE2	2.55	0.42
1:D:89:VAL:O	1:D:93:VAL:HG22	2.20	0.42
1:E:124:VAL:O	1:E:128:THR:HG23	2.19	0.42
1:E:27:VAL:HG11	1:E:62:TRP:CE2	2.55	0.42
1:F:89:VAL:O	1:F:93:VAL:HG22	2.20	0.42
1:D:140:LEU:HD12	1:D:140:LEU:HA	1.93	0.42
1:B:23:PHE:N	1:B:23:PHE:HD2	2.18	0.41
1:A:27:VAL:HG11	1:A:62:TRP:CE2	2.55	0.41
2:D:801:B4O:O	2:D:801:B4O:C2	2.69	0.41
1:B:89:VAL:O	1:B:93:VAL:HG22	2.20	0.41
1:D:118:TYR:OH	2:D:801:B4O:O1	2.37	0.41
1:F:140:LEU:HD12	1:F:140:LEU:HA	1.92	0.41
2:B:801:B4O:O	2:B:801:B4O:C2	2.69	0.41
1:D:122:PHE:CE2	2:D:801:B4O:O1	2.74	0.40
1:D:78:ASP:OD1	1:D:78:ASP:C	2.60	0.40
1:D:102:TRP:HE1	2:D:801:B4O:C4	2.34	0.40
1:D:102:TRP:HE1	2:D:801:B4O:C2	2.34	0.40
1:E:43:GLU:OE2	1:F:2:ASP:N	2.50	0.40

There are no symmetry-related clashes.

5.3 Torsion angles (i)

5.3.1 Protein backbone (i)

In the following table, the Percentiles column shows the percent Ramachandran outliers of the chain as a percentile score with respect to all X-ray entries followed by that with respect to entries of similar resolution.

The Analysed column shows the number of residues for which the backbone conformation was analysed, and the total number of residues.

Mol	Chain	Analysed	Favoured	Allowed	Outliers	Percentiles	
1	A	139/149 (93%)	133 (96%)	6 (4%)	0	100	100
1	B	139/149 (93%)	134 (96%)	5 (4%)	0	100	100
1	C	139/149 (93%)	133 (96%)	6 (4%)	0	100	100
1	D	139/149 (93%)	134 (96%)	5 (4%)	0	100	100
1	E	139/149 (93%)	133 (96%)	6 (4%)	0	100	100
1	F	139/149 (93%)	134 (96%)	5 (4%)	0	100	100
All	All	834/894 (93%)	801 (96%)	33 (4%)	0	100	100

There are no Ramachandran outliers to report.

5.3.2 Protein sidechains (i)

In the following table, the Percentiles column shows the percent sidechain outliers of the chain as a percentile score with respect to all X-ray entries followed by that with respect to entries of similar resolution.

The Analysed column shows the number of residues for which the sidechain conformation was analysed, and the total number of residues.

Mol	Chain	Analysed	Rotameric	Outliers	Percentiles	
1	A	116/131 (88%)	110 (95%)	6 (5%)	23	32
1	B	119/131 (91%)	114 (96%)	5 (4%)	30	42
1	C	122/131 (93%)	118 (97%)	4 (3%)	38	53
1	D	118/131 (90%)	113 (96%)	5 (4%)	30	42
1	E	121/131 (92%)	114 (94%)	7 (6%)	20	27
1	F	118/131 (90%)	114 (97%)	4 (3%)	37	51
All	All	714/786 (91%)	683 (96%)	31 (4%)	29	40

All (31) residues with a non-rotameric sidechain are listed below:

Mol	Chain	Res	Type
1	A	21	SER
1	A	23	PHE
1	A	74	THR
1	A	114	THR

Continued on next page...

Continued from previous page...

Mol	Chain	Res	Type
1	A	133	ARG
1	A	140	LEU
1	B	61	CYS
1	B	77	GLU
1	B	93	VAL
1	B	114	THR
1	B	133	ARG
1	C	23	PHE
1	C	74	THR
1	C	112	ARG
1	C	114	THR
1	D	15	LEU
1	D	61	CYS
1	D	93	VAL
1	D	114	THR
1	D	128	THR
1	E	23	PHE
1	E	47	HIS
1	E	49	SER
1	E	74	THR
1	E	114	THR
1	E	124	VAL
1	E	139	ILE
1	F	61	CYS
1	F	77	GLU
1	F	93	VAL
1	F	114	THR

Sometimes sidechains can be flipped to improve hydrogen bonding and reduce clashes. There are no such sidechains identified.

5.3.3 RNA (i)

There are no RNA molecules in this entry.

5.4 Non-standard residues in protein, DNA, RNA chains (i)

There are no non-standard protein/DNA/RNA residues in this entry.

5.5 Carbohydrates (i)

There are no monosaccharides in this entry.

5.6 Ligand geometry (i)

3 ligands are modelled in this entry.

In the following table, the Counts columns list the number of bonds (or angles) for which Mogul statistics could be retrieved, the number of bonds (or angles) that are observed in the model and the number of bonds (or angles) that are defined in the Chemical Component Dictionary. The Link column lists molecule types, if any, to which the group is linked. The Z score for a bond length (or angle) is the number of standard deviations the observed value is removed from the expected value. A bond length (or angle) with $|Z| > 2$ is considered an outlier worth inspection. RMSZ is the root-mean-square of all Z scores of the bond lengths (or angles).

Mol	Type	Chain	Res	Link	Bond lengths			Bond angles		
					Counts	RMSZ	$\#\|Z\| > 2$	Counts	RMSZ	$\#\|Z\| > 2$
2	B4O	D	801	-	15,16,16	1.70	4 (26%)	17,22,22	2.80	8 (47%)
2	B4O	F	801	-	15,16,16	2.69	4 (26%)	17,22,22	2.31	5 (29%)
2	B4O	B	801	-	15,16,16	1.86	3 (20%)	17,22,22	3.54	8 (47%)

In the following table, the Chirals column lists the number of chiral outliers, the number of chiral centers analysed, the number of these observed in the model and the number defined in the Chemical Component Dictionary. Similar counts are reported in the Torsion and Rings columns. '-' means no outliers of that kind were identified.

Mol	Type	Chain	Res	Link	Chirals	Torsions	Rings
2	B4O	D	801	-	-	2/4/12/12	0/2/2/2
2	B4O	F	801	-	-	2/4/12/12	0/2/2/2
2	B4O	B	801	-	-	3/4/12/12	0/2/2/2

All (11) bond length outliers are listed below:

Mol	Chain	Res	Type	Atoms	Z	Observed(Å)	Ideal(Å)
2	F	801	B4O	C9-N	8.75	1.41	1.38
2	F	801	B4O	O-N	4.36	1.44	1.38
2	B	801	B4O	O-N	4.21	1.43	1.38
2	D	801	B4O	O-N	4.19	1.43	1.38
2	B	801	B4O	C9-N	4.19	1.40	1.38
2	D	801	B4O	C9-N	3.44	1.40	1.38
2	B	801	B4O	C10-C9	-2.44	1.37	1.43
2	D	801	B4O	C10-C9	-2.26	1.37	1.43

Continued on next page...

Continued from previous page...

Mol	Chain	Res	Type	Atoms	Z	Observed(Å)	Ideal(Å)
2	F	801	B4O	C7-C6	2.21	1.41	1.36
2	F	801	B4O	C10-C9	-2.14	1.37	1.43
2	D	801	B4O	C7-C6	2.01	1.41	1.36

All (21) bond angle outliers are listed below:

Mol	Chain	Res	Type	Atoms	Z	Observed(^{o})	Ideal(^{o})
2	B	801	B4O	C1-C-C6	-7.99	97.83	111.76
2	B	801	B4O	C6-C7-C8	-6.26	119.17	121.42
2	B	801	B4O	C-C6-C7	-6.10	117.46	125.36
2	F	801	B4O	C9-C10-C8	-5.47	119.51	122.67
2	D	801	B4O	C9-C10-C8	-5.27	119.63	122.67
2	D	801	B4O	C6-C7-C8	-5.24	119.53	121.42
2	D	801	B4O	C1-C-C6	-4.98	103.08	111.76
2	B	801	B4O	C9-C10-C8	-4.91	119.84	122.67
2	F	801	B4O	C-C6-C7	-4.59	119.42	125.36
2	B	801	B4O	C2-C-C6	4.24	119.16	111.76
2	D	801	B4O	C-C6-C7	-4.01	120.17	125.36
2	D	801	B4O	C2-C-C6	3.40	117.69	111.76
2	F	801	B4O	O1-C9-C10	-3.22	117.47	125.72
2	B	801	B4O	C5-C3-C1	2.89	117.31	111.42
2	B	801	B4O	O1-C9-C10	-2.78	118.59	125.72
2	B	801	B4O	O-N-C9	2.56	118.98	116.75
2	D	801	B4O	O1-C9-C10	-2.50	119.33	125.72
2	F	801	B4O	C11-C8-C10	-2.30	116.31	121.21
2	F	801	B4O	C1-C-C6	2.28	115.73	111.76
2	D	801	B4O	C5-C3-C1	2.15	115.79	111.42
2	D	801	B4O	O-N-C9	2.08	118.56	116.75

There are no chirality outliers.

All (7) torsion outliers are listed below:

Mol	Chain	Res	Type	Atoms
2	B	801	B4O	C2-C-C6-N
2	B	801	B4O	C2-C-C6-C7
2	D	801	B4O	C2-C-C6-N
2	D	801	B4O	C2-C-C6-C7
2	F	801	B4O	C2-C-C6-N
2	F	801	B4O	C2-C-C6-C7
2	B	801	B4O	C1-C-C6-C7

There are no ring outliers.

3 monomers are involved in 22 short contacts:

Mol	Chain	Res	Type	Clashes	Symm-Clashes
2	D	801	B4O	7	0
2	F	801	B4O	9	0
2	B	801	B4O	6	0

5.7 Other polymers (i)

There are no such residues in this entry.

5.8 Polymer linkage issues (i)

There are no chain breaks in this entry.

6 Fit of model and data (i)

6.1 Protein, DNA and RNA chains (i)

In the following table, the column labelled '#RSRZ> 2' contains the number (and percentage) of RSRZ outliers, followed by percent RSRZ outliers for the chain as percentile scores relative to all X-ray entries and entries of similar resolution. The OWAB column contains the minimum, median, 95th percentile and maximum values of the occupancy-weighted average B-factor per residue. The column labelled 'Q< 0.9' lists the number of (and percentage) of residues with an average occupancy less than 0.9.

Mol	Chain	Analysed	<RSRZ>	#RSRZ>2			OWAB(Å^2)	Q<0.9
1	A	141/149 (94%)	1.74	52 (36%)	0	0	60, 74, 100, 104	0
1	B	141/149 (94%)	1.95	55 (39%)	0	0	63, 83, 114, 128	0
1	C	141/149 (94%)	1.83	61 (43%)	0	0	63, 74, 100, 108	0
1	D	141/149 (94%)	1.94	52 (36%)	0	0	60, 83, 110, 127	0
1	E	141/149 (94%)	1.63	49 (34%)	0	0	61, 75, 99, 105	0
1	F	141/149 (94%)	2.28	62 (43%)	0	0	62, 82, 110, 129	0
All	All	846/894 (94%)	1.89	331 (39%)	0	0	60, 76, 107, 129	0

All (331) RSRZ outliers are listed below:

Mol	Chain	Res	Type	RSRZ
1	F	80	ALA	12.8
1	F	124	VAL	10.5
1	B	119	LEU	9.9
1	D	131	ALA	9.2
1	A	136	ASN	8.4
1	B	34	ALA	7.9
1	D	132	ALA	7.9
1	C	18	PHE	7.6
1	F	23	PHE	7.5
1	C	132	ALA	7.3
1	F	30	LEU	7.3
1	A	47	HIS	6.8
1	B	123	GLY	6.6
1	F	141	SER	6.6
1	D	137	ALA	6.5
1	F	130	PRO	6.4
1	B	110	PHE	6.4
1	B	132	ALA	5.8
1	F	126	ILE	5.8

Continued on next page...

Continued from previous page...

Mol	Chain	Res	Type	RSRZ
1	D	116	LEU	5.7
1	D	21	SER	5.7
1	C	19	LEU	5.6
1	F	140	LEU	5.4
1	D	120	VAL	5.2
1	D	130	PRO	5.2
1	A	101	LEU	5.2
1	B	10	GLY	5.2
1	B	23	PHE	5.2
1	D	18	PHE	5.2
1	D	11	ALA	5.2
1	D	119	LEU	5.2
1	D	139	ILE	5.1
1	B	134	PRO	5.0
1	B	124	VAL	5.0
1	D	24	PHE	5.0
1	E	119	LEU	5.0
1	F	107	CYS	5.0
1	A	27	VAL	4.9
1	B	101	LEU	4.8
1	D	23	PHE	4.8
1	F	75	ASN	4.8
1	B	131	ALA	4.8
1	B	133	ARG	4.8
1	A	10	GLY	4.8
1	A	21	SER	4.8
1	C	116	LEU	4.8
1	B	109	THR	4.7
1	E	61	CYS	4.7
1	F	135	PRO	4.6
1	F	2	ASP	4.6
1	A	108	LEU	4.6
1	F	129	PRO	4.5
1	B	126	ILE	4.5
1	C	3	ILE	4.5
1	E	36	ALA	4.5
1	D	125	TRP	4.5
1	F	21	SER	4.4
1	B	103	PHE	4.4
1	F	125	TRP	4.4
1	C	107	CYS	4.4
1	F	19	LEU	4.3

Continued on next page...

Continued from previous page...

Mol	Chain	Res	Type	RSRZ
1	D	71	TRP	4.3
1	A	39	ARG	4.3
1	A	69	ALA	4.3
1	E	125	TRP	4.3
1	A	60	LEU	4.3
1	B	69	ALA	4.3
1	E	134	PRO	4.2
1	E	63	GLY	4.2
1	A	122	PHE	4.1
1	C	119	LEU	4.1
1	A	129	PRO	4.1
1	F	31	LEU	4.0
1	B	72	VAL	4.0
1	F	116	LEU	3.9
1	F	120	VAL	3.9
1	D	127	ARG	3.9
1	E	38	TYR	3.9
1	C	23	PHE	3.9
1	A	3	ILE	3.9
1	F	47	HIS	3.9
1	F	137	ALA	3.8
1	A	109	THR	3.8
1	F	115	VAL	3.8
1	D	16	LEU	3.8
1	F	111	GLY	3.8
1	D	140	LEU	3.7
1	E	122	PHE	3.7
1	F	131	ALA	3.7
1	F	13	VAL	3.7
1	E	130	PRO	3.7
1	F	18	PHE	3.7
1	A	140	LEU	3.7
1	E	15	LEU	3.7
1	F	119	LEU	3.7
1	D	61	CYS	3.7
1	C	25	PRO	3.7
1	C	102	TRP	3.6
1	A	23	PHE	3.6
1	B	125	TRP	3.6
1	A	137	ALA	3.6
1	F	46	GLU	3.6
1	E	101	LEU	3.6

Continued on next page...

Continued from previous page...

Mol	Chain	Res	Type	RSRZ
1	C	69	ALA	3.6
1	E	114	THR	3.6
1	B	35	ALA	3.5
1	E	24	PHE	3.5
1	C	15	LEU	3.5
1	B	138	PRO	3.5
1	B	99	GLN	3.5
1	A	72	VAL	3.5
1	C	137	ALA	3.5
1	C	28	ARG	3.5
1	B	140	LEU	3.5
1	F	20	PRO	3.4
1	B	13	VAL	3.4
1	C	141	SER	3.4
1	D	15	LEU	3.4
1	C	135	PRO	3.4
1	F	138	PRO	3.4
1	F	36	ALA	3.4
1	E	137	ALA	3.4
1	E	120	VAL	3.4
1	D	134	PRO	3.4
1	F	54	ALA	3.4
1	B	15	LEU	3.3
1	E	46	GLU	3.3
1	E	140	LEU	3.3
1	B	30	LEU	3.3
1	F	37	LEU	3.3
1	A	125	TRP	3.3
1	E	39	ARG	3.3
1	D	20	PRO	3.3
1	D	35	ALA	3.3
1	A	132	ALA	3.2
1	E	107	CYS	3.2
1	F	101	LEU	3.2
1	C	34	ALA	3.2
1	D	108	LEU	3.2
1	F	128	THR	3.2
1	D	77	GLU	3.1
1	C	42	LEU	3.1
1	A	45	PRO	3.1
1	F	55	LEU	3.1
1	B	61	CYS	3.1

Continued on next page...

Continued from previous page...

Mol	Chain	Res	Type	RSRZ
1	D	129	PRO	3.1
1	A	13	VAL	3.1
1	B	24	PHE	3.1
1	F	70	THR	3.0
1	B	129	PRO	3.0
1	F	3	ILE	3.0
1	B	76	LEU	3.0
1	B	26	SER	3.0
1	D	14	GLU	3.0
1	B	118	TYR	2.9
1	B	41	ALA	2.9
1	B	53	THR	2.9
1	D	126	ILE	2.9
1	C	113	GLU	2.9
1	B	17	SER	2.9
1	D	34	ALA	2.9
1	F	92	ASN	2.9
1	B	107	CYS	2.9
1	B	95	LEU	2.9
1	B	27	VAL	2.9
1	B	37	LEU	2.9
1	E	110	PHE	2.9
1	C	4	ASP	2.8
1	F	4	ASP	2.8
1	F	102	TRP	2.8
1	A	139	ILE	2.8
1	D	136	ASN	2.8
1	F	136	ASN	2.8
1	C	64	ASP	2.8
1	C	124	VAL	2.8
1	C	66	MET	2.8
1	C	104	HIS	2.8
1	E	2	ASP	2.8
1	C	136	ASN	2.8
1	B	22	ASP	2.8
1	C	43	GLU	2.8
1	A	126	ILE	2.8
1	B	3	ILE	2.8
1	C	126	ILE	2.7
1	F	76	LEU	2.7
1	C	96	LYS	2.7
1	A	19	LEU	2.7

Continued on next page...

Continued from previous page...

Mol	Chain	Res	Type	RSRZ
1	B	16	LEU	2.7
1	D	60	LEU	2.7
1	F	139	ILE	2.7
1	A	118	TYR	2.7
1	F	38	TYR	2.7
1	C	53	THR	2.7
1	C	140	LEU	2.7
1	E	31	LEU	2.7
1	A	121	SER	2.7
1	A	59	ILE	2.7
1	C	35	ALA	2.7
1	C	82	ARG	2.6
1	B	75	ASN	2.6
1	C	52	HIS	2.6
1	C	139	ILE	2.6
1	A	38	TYR	2.6
1	B	42	LEU	2.6
1	B	108	LEU	2.6
1	C	37	LEU	2.6
1	E	40	ASP	2.6
1	A	117	GLU	2.6
1	D	112	ARG	2.6
1	B	19	LEU	2.6
1	A	133	ARG	2.6
1	E	27	VAL	2.6
1	E	56	ARG	2.5
1	A	9	PHE	2.5
1	C	1	MET	2.5
1	E	66	MET	2.5
1	B	87	SER	2.5
1	B	128	THR	2.5
1	D	110	PHE	2.5
1	D	115	VAL	2.5
1	B	55	LEU	2.5
1	C	94	GLY	2.5
1	D	55	LEU	2.5
1	A	110	PHE	2.5
1	D	48	CYS	2.5
1	A	12	THR	2.5
1	F	109	THR	2.5
1	C	47	HIS	2.5
1	C	106	SER	2.5

Continued on next page...

Continued from previous page...

Mol	Chain	Res	Type	RSRZ
1	C	109	THR	2.5
1	D	91	THR	2.5
1	C	45	PRO	2.5
1	F	95	LEU	2.5
1	F	42	LEU	2.5
1	C	112	ARG	2.4
1	A	34	ALA	2.4
1	A	93	VAL	2.4
1	F	22	ASP	2.4
1	B	127	ARG	2.4
1	D	1	MET	2.4
1	F	90	ASN	2.4
1	C	127	ARG	2.4
1	C	90	ASN	2.4
1	D	45	PRO	2.4
1	F	73	GLY	2.4
1	A	37	LEU	2.4
1	D	10	GLY	2.4
1	C	22	ASP	2.4
1	A	134	PRO	2.4
1	D	114	THR	2.4
1	E	21	SER	2.4
1	F	106	SER	2.4
1	B	60	LEU	2.4
1	A	15	LEU	2.3
1	A	84	LEU	2.3
1	C	20	PRO	2.3
1	C	84	LEU	2.3
1	E	19	LEU	2.3
1	E	18	PHE	2.3
1	E	115	VAL	2.3
1	A	105	ILE	2.3
1	A	58	ALA	2.3
1	D	42	LEU	2.3
1	D	13	VAL	2.3
1	C	101	LEU	2.3
1	B	52	HIS	2.3
1	B	45	PRO	2.3
1	F	59	ILE	2.3
1	F	77	GLU	2.3
1	B	137	ALA	2.3
1	A	42	LEU	2.3

Continued on next page...

Continued from previous page...

Mol	Chain	Res	Type	RSRZ
1	C	30	LEU	2.3
1	C	93	VAL	2.3
1	F	132	ALA	2.3
1	D	118	TYR	2.2
1	A	141	SER	2.2
1	E	11	ALA	2.2
1	C	88	TYR	2.2
1	E	98	ARG	2.2
1	E	57	GLN	2.2
1	C	138	PRO	2.2
1	E	138	PRO	2.2
1	A	24	PHE	2.2
1	C	24	PHE	2.2
1	E	97	PHE	2.2
1	B	33	THR	2.2
1	A	104	HIS	2.2
1	C	31	LEU	2.2
1	F	133	ARG	2.2
1	D	25	PRO	2.2
1	D	36	ALA	2.2
1	C	68	LEU	2.2
1	F	50	PRO	2.2
1	F	99	GLN	2.2
1	E	16	LEU	2.2
1	C	13	VAL	2.1
1	E	102	TRP	2.1
1	A	63	GLY	2.1
1	F	123	GLY	2.1
1	C	41	ALA	2.1
1	D	33	THR	2.1
1	E	131	ALA	2.1
1	C	134	PRO	2.1
1	F	16	LEU	2.1
1	C	48	CYS	2.1
1	A	14	GLU	2.1
1	E	117	GLU	2.1
1	D	135	PRO	2.1
1	E	17	SER	2.1
1	A	16	LEU	2.1
1	C	95	LEU	2.1
1	A	52	HIS	2.1
1	F	89	VAL	2.1

Continued on next page...

Continued from previous page...

Mol	Chain	Res	Type	RSRZ
1	D	138	PRO	2.1
1	F	1	MET	2.1
1	A	96	LYS	2.1
1	C	7	LYS	2.1
1	D	122	PHE	2.1
1	E	49	SER	2.1
1	E	100	LEU	2.1
1	D	93	VAL	2.1
1	E	23	PHE	2.1
1	D	47	HIS	2.0
1	E	105	ILE	2.0
1	A	66	MET	2.0
1	E	75	ASN	2.0
1	E	135	PRO	2.0
1	E	3	ILE	2.0
1	E	37	LEU	2.0
1	B	64	ASP	2.0
1	E	62	TRP	2.0

6.2 Non-standard residues in protein, DNA, RNA chains (i)

There are no non-standard protein/DNA/RNA residues in this entry.

6.3 Carbohydrates (i)

There are no monosaccharides in this entry.

6.4 Ligands (i)

In the following table, the Atoms column lists the number of modelled atoms in the group and the number defined in the chemical component dictionary. The B-factors column lists the minimum, median, 95th percentile and maximum values of B factors of atoms in the group. The column labelled 'Q< 0.9' lists the number of atoms with occupancy less than 0.9.

Mol	Type	Chain	Res	Atoms	RSCC	RSR	B-factors(Å^2)	Q<0.9
2	B4O	D	801	15/15	0.30	0.79	113,115,118,120	0
2	B4O	B	801	15/15	0.49	0.43	115,118,121,124	0
2	B4O	F	801	15/15	0.55	0.60	118,120,122,123	0

6.5 Other polymers (i)

There are no such residues in this entry.