Full wwPDB X-ray Structure Validation Report (i)

Nov 11, 2023 – 07:18 pm GMT

PDB ID	:	1E8C
Title	:	Structure of MurE the UDP-N-acetylmuramyl tripeptide synthetase from E. coli
Authors	:	Gordon, E.J.; Chantala, L.; Dideberg, O.
Deposited on	:	2000-09-19
Resolution	:	2.00 Å(reported)

This is a Full wwPDB X-ray Structure Validation Report for a publicly released PDB entry.

We welcome your comments at *validation@mail.wwpdb.org*
A user guide is available at
https://www.wwpdb.org/validation/2017/XrayValidationReportHelp
with specific help available everywhere you see the (i) symbol.

The types of validation reports are described at
http://www.wwpdb.org/validation/2017/FAQs#types.

The following versions of software and data (see references (i)) were used in the production of this report:

MolProbity	:	4.02b-467
Mogul	:	1.8.4, CSD as541be (2020)
Xtriage (Phenix)	:	1.13
EDS	:	2.36
buster-report	:	1.1.7 (2018)
Percentile statistics	:	20191225.v01 (using entries in the PDB archive December 25th 2019)
Refmac	:	5.8.0158
CCP4	:	7.0.044 (Gargrove)
Ideal geometry (proteins)	:	Engh & Huber (2001)
Ideal geometry (DNA, RNA)	:	Parkinson et al. (1996)
Validation Pipeline (wwPDB-VP)	:	2.36

1 Overall quality at a glance (i)

The following experimental techniques were used to determine the structure:
X-RAY DIFFRACTION

The reported resolution of this entry is 2.00 Å.

Percentile scores (ranging between 0-100) for global validation metrics of the entry are shown in the following graphic. The table shows the number of entries on which the scores are based.

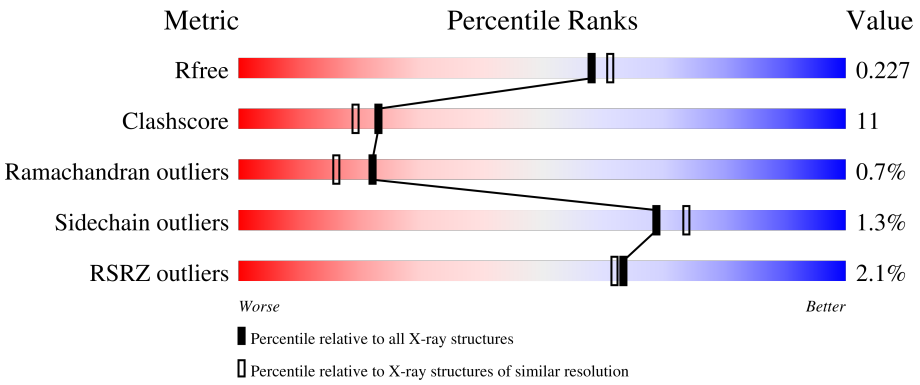

Metric	Whole archive (#Entries)	Similar resolution (#Entries, resolution range(Å))
R_{free}	130704	8085 (2.00-2.00)
Clashscore	141614	9178 (2.00-2.00)
Ramachandran outliers	138981	9054 (2.00-2.00)
Sidechain outliers	138945	9053 (2.00-2.00)
RSRZ outliers	127900	7900 (2.00-2.00)

The table below summarises the geometric issues observed across the polymeric chains and their fit to the electron density. The red, orange, yellow and green segments of the lower bar indicate the fraction of residues that contain outliers for >=3, 2, 1 and 0 types of geometric quality criteria respectively. A grey segment represents the fraction of residues that are not modelled. The numeric value for each fraction is indicated below the corresponding segment, with a dot representing fractions <=5% The upper red bar (where present) indicates the fraction of residues that have poor fit to the electron density. The numeric value is given above the bar.

Mol	Chain	Length	Quality of chain
1	A	498	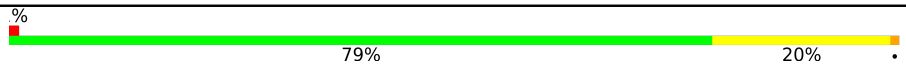
1	B	498	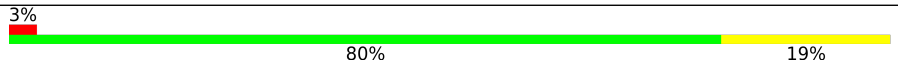

The following table lists non-polymeric compounds, carbohydrate monomers and non-standard residues in protein, DNA, RNA chains that are outliers for geometric or electron-density-fit criteria:

Mol	Type	Chain	Res	Chirality	Geometry	Clashes	Electron density
2	CL	A	1001	-	-	-	X

2 Entry composition (i)

There are 5 unique types of molecules in this entry. The entry contains 8093 atoms, of which 0 are hydrogens and 0 are deuteriums.

In the tables below, the ZeroOcc column contains the number of atoms modelled with zero occupancy, the AltConf column contains the number of residues with at least one atom in alternate conformation and the Trace column contains the number of residues modelled with at most 2 atoms.

- Molecule 1 is a protein called UDP-N-ACETYLMURAMOYLALANYL-D-GLUTAMATE--2,6-DIAMINOPIMELATE LIGASE.

Mol	Chain	Residues	Atoms						ZeroOcc	AltConf	Trace
			Total	C	N	O	S	Se			
1	A	496	3772	2355	682	715	8	12	16	5	1
1	B	497	3787	2363	684	720	8	12	24	5	0

There are 8 discrepancies between the modelled and reference sequences:

Chain	Residue	Modelled	Actual	Comment	Reference
A	495	ARG	-	expression tag	UNP P22188
A	496	SER	-	expression tag	UNP P22188
A	497	HIS	-	expression tag	UNP P22188
A	498	HIS	-	expression tag	UNP P22188
B	495	ARG	-	expression tag	UNP P22188
B	496	SER	-	expression tag	UNP P22188
B	497	HIS	-	expression tag	UNP P22188
B	498	HIS	-	expression tag	UNP P22188

- Molecule 2 is CHLORIDE ION (three-letter code: CL) (formula: Cl).

Mol	Chain	Residues	Atoms		ZeroOcc	AltConf
			Total	Cl		
2	A	1	1	1	0	0

- Molecule 3 is URIDINE-5'-DIPHOSPHATE-N-ACETYLMURAMOYL-L-ALANINE-D-GLUTAMATE (three-letter code: UAG) (formula: $C_{28}H_{43}N_5O_{23}P_2$).

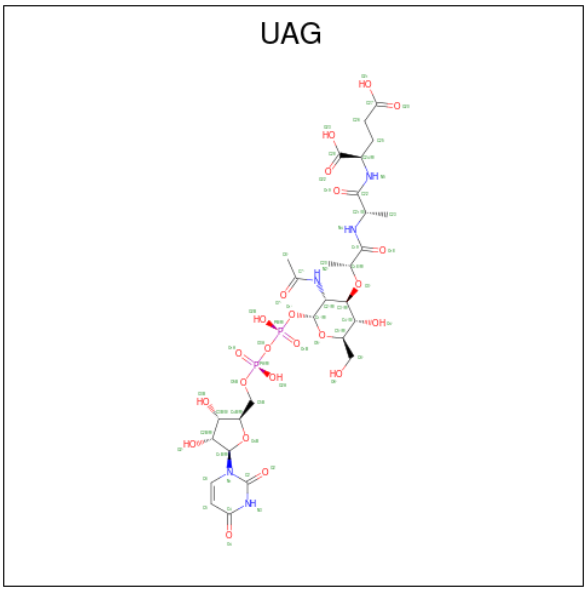

Mol	Chain	Residues	Atoms					ZeroOcc	AltConf
			Total	C	N	O	P		
3	A	1	57	28	5	22	2	0	0
			Total	C	N	O	P		
3	B	1	57	28	5	22	2	0	0

- Molecule 4 is 2,6-DIAMINOPIMELIC ACID (three-letter code: API) (formula: $C_7H_{14}N_2O_4$).

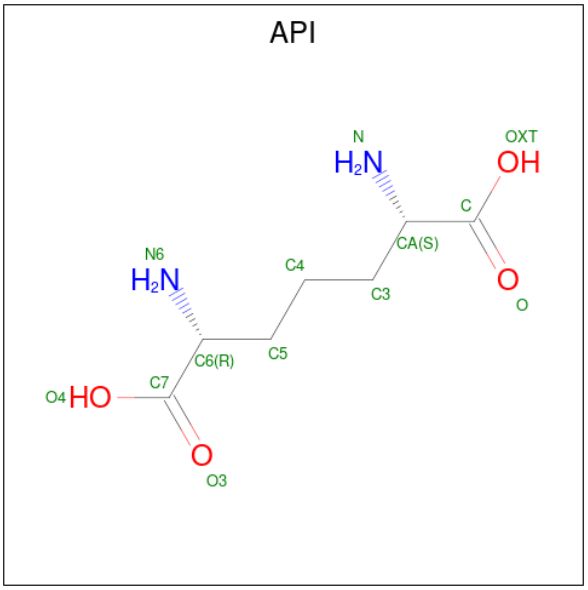

Mol	Chain	Residues	Atoms				ZeroOcc	AltConf
			Total	C	N	O		
4	A	1	13	7	2	4	0	0
			Total	C	N	O		
4	B	1	13	7	2	4	0	0

- Molecule 5 is water.

Mol	Chain	Residues	Atoms		ZeroOcc	AltConf
			Total	O		
5	A	206	206	206	0	0
			Total	O		
5	B	187	187	187	0	0

3 Residue-property plots (i)

These plots are drawn for all protein, RNA, DNA and oligosaccharide chains in the entry. The first graphic for a chain summarises the proportions of the various outlier classes displayed in the second graphic. The second graphic shows the sequence view annotated by issues in geometry and electron density. Residues are color-coded according to the number of geometric quality criteria for which they contain at least one outlier: green = 0, yellow = 1, orange = 2 and red = 3 or more. A red dot above a residue indicates a poor fit to the electron density (RSRZ > 2). Stretches of 2 or more consecutive residues without any outlier are shown as a green connector. Residues present in the sample, but not in the model, are shown in grey.

• Molecule 1: UDP-N-ACETYLMURAMOYLALANYL-D-GLUTAMATE--2,6-DIAMINOPIMELATE LIGASE

Chain A:

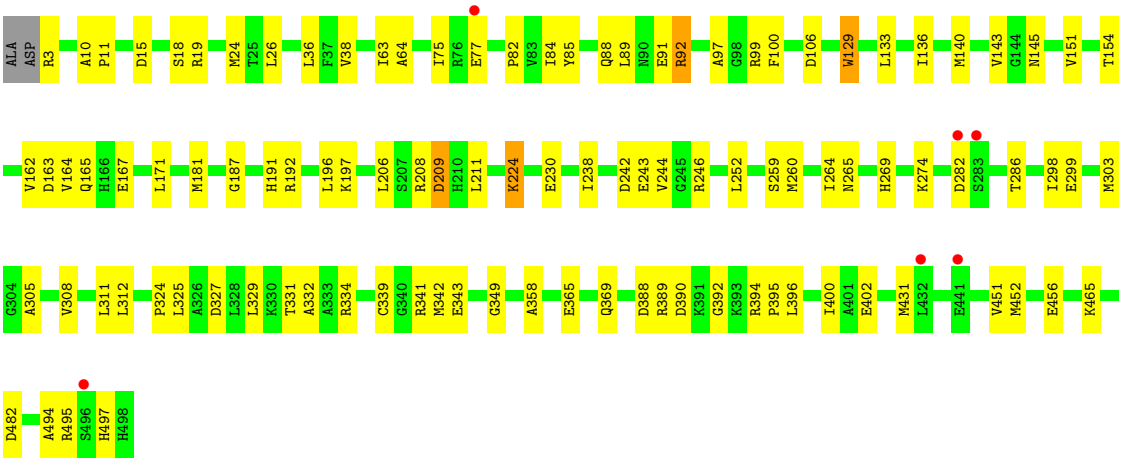

• Molecule 1: UDP-N-ACETYLMURAMOYLALANYL-D-GLUTAMATE--2,6-DIAMINOPIMELATE LIGASE

Chain B:

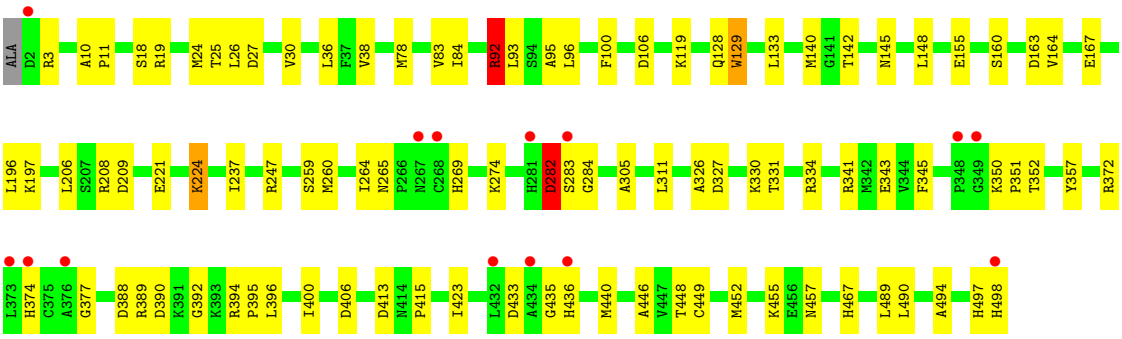

4 Data and refinement statistics (i)

Property	Value	Source
Space group	C 2 2 21	Depositor
Cell constants a, b, c, α, β, γ	93.47Å 99.69Å 236.15Å 90.00° 90.00° 90.00°	Depositor
Resolution (Å)	46.73 – 2.00 46.73 – 2.01	Depositor EDS
% Data completeness (in resolution range)	98.0 (46.73-2.00) 98.1 (46.73-2.01)	Depositor EDS
R_{merge}	(Not available)	Depositor
R_{sym}	0.07	Depositor
$< I/\sigma(I) >$ [1]	4.59 (at 2.00Å)	Xtriage
Refinement program	CNS 1.0	Depositor
R, R_{free}	0.202 , 0.230 0.198 , 0.227	Depositor DCC
R_{free} test set	7348 reflections (10.11%)	wwPDB-VP
Wilson B-factor (Å^2)	29.6	Xtriage
Anisotropy	0.092	Xtriage
Bulk solvent k_{sol}(e/Å^3), B_{sol}(Å^2)	0.33 , 43.9	EDS
L-test for twinning[2]	$< \|L\| > = 0.47$, $< L^2 > = 0.29$	Xtriage
Estimated twinning fraction	No twinning to report.	Xtriage
F_o,F_c correlation	0.95	EDS
Total number of atoms	8093	wwPDB-VP
Average B, all atoms (Å^2)	34.0	wwPDB-VP

Xtriage's analysis on translational NCS is as follows: *The largest off-origin peak in the Patterson function is 3.49% of the height of the origin peak. No significant pseudotranslation is detected.*

[1] Intensities estimated from amplitudes.

[2] Theoretical values of $< |L| >$, $< L^2 >$ for acentric reflections are 0.5, 0.333 respectively for untwinned datasets, and 0.375, 0.2 for perfectly twinned datasets.

5 Model quality (i)

5.1 Standard geometry (i)

Bond lengths and bond angles in the following residue types are not validated in this section: API, UAG, CL, KCX

The Z score for a bond length (or angle) is the number of standard deviations the observed value is removed from the expected value. A bond length (or angle) with $|Z| > 5$ is considered an outlier worth inspection. RMSZ is the root-mean-square of all Z scores of the bond lengths (or angles).

Mol	Chain	Bond lengths		Bond angles	
		RMSZ	$\#\|Z\| >5$	RMSZ	$\#\|Z\| >5$
1	A	0.33	0/3846	0.62	1/5205 (0.0%)
1	B	0.33	0/3863	0.61	1/5227 (0.0%)
All	All	0.33	0/7709	0.61	2/10432 (0.0%)

There are no bond length outliers.

All (2) bond angle outliers are listed below:

Mol	Chain	Res	Type	Atoms	Z	Observed(^{o})	Ideal(^{o})
1	B	92	ARG	O-C-N	5.35	131.25	122.70
1	A	136	ILE	N-CA-C	-5.08	97.30	111.00

There are no chirality outliers.

There are no planarity outliers.

5.2 Too-close contacts (i)

In the following table, the Non-H and H(model) columns list the number of non-hydrogen atoms and hydrogen atoms in the chain respectively. The H(added) column lists the number of hydrogen atoms added and optimized by MolProbity. The Clashes column lists the number of clashes within the asymmetric unit, whereas Symm-Clashes lists symmetry-related clashes.

Mol	Chain	Non-H	H(model)	H(added)	Clashes	Symm-Clashes
1	A	3772	0	3711	96	0
1	B	3787	0	3721	76	0
2	A	1	0	0	0	0
3	A	57	0	39	0	0
3	B	57	0	39	0	0
4	A	13	0	7	1	0
4	B	13	0	7	0	0

Continued on next page...

Continued from previous page...

Mol	Chain	Non-H	H(model)	H(added)	Clashes	Symm-Clashes
5	A	206	0	0	8	0
5	B	187	0	0	3	0
All	All	8093	0	7524	172	0

The all-atom clashscore is defined as the number of clashes found per 1000 atoms (including hydrogen atoms). The all-atom clashscore for this structure is 11.

All (172) close contacts within the same asymmetric unit are listed below, sorted by their clash magnitude.

Atom-1	Atom-2	Interatomic distance (Å)	Clash overlap (Å)
1:B:145:ASN:HB3	1:B:167[B]:GLU:OE2	1.24	1.31
1:A:145:ASN:HB3	1:A:167[B]:GLU:OE2	1.18	1.29
1:A:140:MSE:HE3	1:A:167[B]:GLU:OE1	1.22	1.27
1:A:140:MSE:HE3	1:A:167[B]:GLU:CD	1.53	1.26
1:B:140:MSE:HE3	1:B:167[B]:GLU:OE1	1.47	1.15
1:A:145:ASN:CB	1:A:167[B]:GLU:OE2	2.03	1.06
1:A:402:GLU:HB2	1:A:431:MSE:HE2	1.39	1.02
1:B:78[A]:MSE:HE3	1:B:83:VAL:HG21	1.45	0.99
1:B:25[B]:THR:HG22	1:B:27:ASP:H	1.30	0.97
1:A:260:MSE:HE1	1:A:305:ALA:HB1	1.47	0.92
1:B:145:ASN:CB	1:B:167[B]:GLU:OE2	2.18	0.88
1:B:260:MSE:HE1	1:B:305:ALA:HB1	1.56	0.86
1:A:389:ARG:HH11	1:A:389:ARG:HG3	1.41	0.86
1:B:389:ARG:HH11	1:B:389:ARG:HG3	1.39	0.85
1:A:77:GLU:OE1	1:A:82:PRO:HA	1.76	0.85
1:B:25[B]:THR:HG21	1:B:30:VAL:HG23	1.57	0.85
1:B:440:MSE:HE3	1:B:446:ALA:HA	1.60	0.83
1:A:208:ARG:NE	1:A:211:LEU:HD12	1.93	0.82
1:A:143:VAL:HG22	5:A:2078:HOH:O	1.83	0.79
1:A:75:ILE:HG12	1:A:84:ILE:HD12	1.65	0.77
1:A:341:ARG:HH11	1:A:341:ARG:HG3	1.49	0.77
1:B:265:ASN:H	1:B:269:HIS:HD2	1.34	0.76
1:B:106:ASP:OD1	1:B:197:LYS:HD2	1.86	0.76
1:B:265:ASN:H	1:B:269:HIS:CD2	2.05	0.75
1:A:331:THR:HG22	1:A:334:ARG:HH21	1.49	0.75
1:B:19:ARG:HG3	1:B:19:ARG:HH11	1.52	0.75
1:B:38:VAL:HG11	1:B:93:LEU:HD21	1.69	0.73
1:B:341:ARG:NH2	1:B:357:TYR:CD2	2.56	0.73
1:B:18:SER:O	1:B:19:ARG:HG3	1.89	0.72
1:A:298:ILE:HD11	1:A:329:LEU:HD23	1.71	0.72
1:B:341:ARG:HG3	1:B:341:ARG:HH11	1.59	0.68

Continued on next page...

Continued from previous page...

Atom-1	Atom-2	Interatomic distance (Å)	Clash overlap (Å)
1:A:143:VAL:CG2	5:A:2078:HOH:O	2.40	0.67
1:B:326:ALA:O	1:B:330:LYS:HG3	1.95	0.67
1:A:395:PRO:HG3	5:A:2182:HOH:O	1.96	0.65
1:A:140:MSE:SE	1:A:181:MSE:HE2	2.47	0.64
1:A:19:ARG:HD2	1:A:82:PRO:HG2	1.78	0.64
1:A:77:GLU:CD	5:A:2046:HOH:O	2.35	0.64
1:A:259:SER:HB3	1:A:264:ILE:HG12	1.80	0.63
1:A:208:ARG:NE	1:A:211:LEU:CD1	2.62	0.63
1:A:208:ARG:HE	1:A:211:LEU:HD12	1.62	0.62
1:B:394:ARG:HB2	1:B:395:PRO:HD3	1.80	0.62
1:A:365:GLU:O	1:A:369:GLN:HG3	1.98	0.62
1:A:3:ARG:HH11	1:A:3:ARG:HG3	1.65	0.62
1:A:389:ARG:HG3	1:A:389:ARG:NH1	2.14	0.62
1:B:264:ILE:HG13	1:B:274:LYS:HB3	1.80	0.62
1:B:25[B]:THR:HG21	1:B:30:VAL:CG2	2.29	0.61
1:B:395:PRO:HG3	5:B:2163:HOH:O	1.99	0.61
1:B:394:ARG:NH1	1:B:423:ILE:HG23	2.15	0.61
1:A:206:LEU:HD13	1:A:224:KCX:HD3	1.83	0.61
1:A:343:GLU:HA	1:A:497:HIS:CE1	2.35	0.61
1:A:365:GLU:HG3	1:A:400:ILE:HD12	1.82	0.60
1:A:77:GLU:OE1	1:A:82:PRO:CA	2.48	0.60
1:B:119:LYS:HG3	5:B:2071:HOH:O	2.03	0.59
1:A:163:ASP:O	1:A:167[A]:GLU:HG3	2.01	0.59
1:A:394:ARG:HB2	1:A:395:PRO:HD3	1.84	0.58
1:B:10:ALA:HB3	1:B:11:PRO:HD3	1.83	0.58
1:A:238:ILE:HD11	1:A:252:LEU:HD12	1.85	0.58
1:A:242:ASP:OD2	1:A:244:VAL:HB	2.04	0.58
1:A:77:GLU:OE2	5:A:2046:HOH:O	2.17	0.57
1:B:389:ARG:HG3	1:B:389:ARG:NH1	2.14	0.57
1:A:341:ARG:HG3	1:A:341:ARG:NH1	2.20	0.57
1:B:374:HIS:CG	1:B:374:HIS:O	2.58	0.57
1:B:343:GLU:HG2	1:B:494:ALA:CB	2.35	0.56
1:B:24:MSE:HE1	1:B:96:LEU:HG	1.88	0.56
1:B:206:LEU:HD13	1:B:224:KCX:HD3	1.88	0.55
1:B:259:SER:HB3	1:B:264:ILE:HG12	1.89	0.55
1:B:140:MSE:HE3	1:B:167[B]:GLU:CD	2.26	0.55
1:B:19:ARG:HG3	1:B:19:ARG:NH1	2.21	0.54
1:B:145:ASN:ND2	1:B:167[B]:GLU:OE1	2.41	0.54
1:A:140:MSE:CE	1:A:167[B]:GLU:CD	2.50	0.53
1:A:365:GLU:CG	1:A:400:ILE:HD12	2.38	0.53
1:A:388:ASP:O	1:A:389:ARG:HG3	2.09	0.53

Continued on next page...

Continued from previous page...

Atom-1	Atom-2	Interatomic distance (Å)	Clash overlap (Å)
1:A:331:THR:HG22	1:A:334:ARG:NH2	2.19	0.53
1:B:350:LYS:HE2	1:B:489:LEU:O	2.09	0.53
1:B:3:ARG:HD3	1:B:100:PHE:O	2.08	0.52
1:A:298:ILE:HD11	1:A:329:LEU:CD2	2.38	0.52
1:A:19:ARG:HG3	1:A:19:ARG:HH11	1.73	0.52
1:A:264:ILE:HB	1:A:274:LYS:HD3	1.90	0.52
1:A:208:ARG:O	1:A:209:ASP:HB2	2.09	0.52
1:A:24:MSE:HE2	1:A:162:VAL:HG22	1.92	0.52
1:B:331:THR:HG22	1:B:334:ARG:HH21	1.75	0.52
1:A:264:ILE:HG13	1:A:274:LYS:HB3	1.92	0.51
1:A:392:GLY:O	1:A:395:PRO:HD2	2.10	0.51
1:B:396:LEU:O	1:B:400:ILE:HG12	2.10	0.51
1:A:88[A]:GLN:OE1	1:A:91:GLU:OE2	2.29	0.51
1:B:351:PRO:HB3	1:B:455:LYS:O	2.10	0.51
1:A:26:LEU:HD23	1:A:38:VAL:HB	1.93	0.51
1:A:89:LEU:HA	1:A:92:ARG:HG3	1.92	0.50
1:A:343:GLU:HG2	1:A:494:ALA:HB2	1.94	0.50
1:B:389:ARG:NH1	1:B:389:ARG:CG	2.74	0.50
1:B:392:GLY:O	1:B:395:PRO:HD2	2.12	0.50
1:A:265:ASN:H	1:A:269:HIS:CE1	2.29	0.49
1:A:75:ILE:HG12	1:A:84:ILE:CD1	2.39	0.49
1:A:208:ARG:HE	1:A:211:LEU:CD1	2.24	0.49
1:A:396:LEU:O	1:A:400:ILE:HG12	2.12	0.49
1:A:3:ARG:HG3	1:A:3:ARG:NH1	2.26	0.49
1:A:465:LYS:HB2	1:A:482:ASP:OD2	2.12	0.49
1:B:84:ILE:N	1:B:84:ILE:HD12	2.27	0.49
1:A:343:GLU:HG2	1:A:494:ALA:CB	2.44	0.48
1:A:3:ARG:CD	1:A:100:PHE:HA	2.43	0.48
1:B:92:ARG:O	1:B:95:ALA:HB3	2.14	0.48
1:B:341:ARG:HH11	1:B:341:ARG:CG	2.22	0.48
1:B:350:LYS:HD3	1:B:490:LEU:CD2	2.44	0.48
1:A:324:PRO:HG2	1:A:327:ASP:HB2	1.96	0.47
1:B:24:MSE:HE3	1:B:36:LEU:CD2	2.44	0.47
1:B:311:LEU:C	1:B:311:LEU:HD23	2.34	0.47
1:A:308:VAL:O	1:A:312:LEU:HG	2.15	0.47
1:B:237:ILE:HD12	1:B:237:ILE:N	2.29	0.47
1:B:436:HIS:O	1:B:436:HIS:ND1	2.44	0.47
1:B:388:ASP:O	1:B:389:ARG:HG3	2.15	0.46
1:A:97:ALA:HB3	1:A:165:GLN:HG3	1.98	0.46
1:A:91:GLU:HG3	5:A:2056:HOH:O	2.16	0.46
1:A:24:MSE:HE3	1:A:38:VAL:HG21	1.97	0.46

Continued on next page...

Continued from previous page...

Atom-1	Atom-2	Interatomic distance (Å)	Clash overlap (Å)
1:A:18:SER:O	1:A:19:ARG:HG3	2.16	0.46
1:B:282:ASP:C	1:B:284:GLY:N	2.69	0.46
1:A:389:ARG:HE	4:A:1499:API:C	2.29	0.45
1:A:106:ASP:OD1	1:A:197:LYS:HD2	2.17	0.45
1:A:303:MSE:HE2	1:A:342:MSE:CE	2.46	0.45
1:B:413:ASP:O	1:B:415[B]:PRO:HD3	2.17	0.45
1:A:99:ARG:HH11	1:A:99:ARG:HB3	1.81	0.45
1:A:298:ILE:HD12	1:A:332:ALA:CB	2.46	0.45
1:B:142:THR:HG22	1:B:467:HIS:CE1	2.51	0.45
1:A:495:ARG:HB2	5:A:2204:HOH:O	2.15	0.45
1:B:221:GLU:CD	1:B:247:ARG:HH22	2.19	0.45
1:B:497:HIS:O	1:B:498:HIS:OXT	2.35	0.45
1:B:128:GLN:HA	1:B:148:LEU:HD11	1.98	0.45
1:B:208:ARG:O	1:B:209:ASP:HB2	2.16	0.45
1:A:451:VAL:HG12	1:A:452:MSE:HE2	2.00	0.44
1:B:352:THR:HG21	1:B:374:HIS:NE2	2.32	0.44
1:A:208:ARG:HG3	1:A:209:ASP:N	2.32	0.44
1:A:151:VAL:HG22	5:A:2082:HOH:O	2.17	0.44
1:B:282:ASP:O	1:B:284:GLY:N	2.50	0.44
1:A:389:ARG:NH1	1:A:389:ARG:CG	2.77	0.44
1:A:343:GLU:HG3	1:A:497:HIS:CE1	2.53	0.43
1:A:3:ARG:HD3	1:A:100:PHE:HA	2.00	0.43
1:A:286:THR:HG23	1:A:299:GLU:OE2	2.18	0.43
1:A:10:ALA:HB3	1:A:11:PRO:HD3	1.99	0.43
1:A:19:ARG:HG3	1:A:19:ARG:NH1	2.32	0.43
1:A:64:ALA:O	1:A:85:TYR:HA	2.19	0.43
1:A:311:LEU:C	1:A:311:LEU:HD23	2.38	0.43
1:A:187:GLY:HA2	1:A:192:ARG:HD2	2.00	0.43
1:A:36:LEU:HD11	1:A:63:ILE:HG13	2.00	0.42
1:B:26:LEU:HD23	1:B:38:VAL:HB	2.00	0.42
1:A:243:GLU:HG2	1:A:246:ARG:NH1	2.34	0.42
1:B:264:ILE:CG1	1:B:274:LYS:HB3	2.48	0.42
1:A:349:GLY:HA2	1:A:456:GLU:OE1	2.19	0.42
1:B:160:SER:O	1:B:164:VAL:HG23	2.20	0.42
1:A:325:LEU:O	1:A:329:LEU:HG	2.20	0.42
1:B:341:ARG:NH2	1:B:357:TYR:CE2	2.88	0.42
1:B:129:TRP:O	1:B:133:LEU:HD23	2.20	0.41
1:B:433:ASP:C	1:B:435:GLY:H	2.23	0.41
1:B:164:VAL:HG11	1:B:196:LEU:HD11	2.01	0.41
1:B:377:GLY:HA3	1:B:457:ASN:ND2	2.35	0.41
1:B:440:MSE:HE1	1:B:449:CYS:CB	2.51	0.41

Continued on next page...

Continued from previous page...

Atom-1	Atom-2	Interatomic distance (Å)	Clash overlap (Å)
1:A:331:THR:HA	1:A:334:ARG:NH2	2.35	0.41
1:B:345:PHE:HB3	1:B:490:LEU:HD12	2.01	0.41
1:A:15:ASP:OD2	1:A:75:ILE:HD12	2.21	0.41
1:A:91:GLU:HG2	1:A:191:HIS:CE1	2.56	0.41
1:B:341:ARG:CG	1:B:341:ARG:NH1	2.80	0.41
1:A:145:ASN:ND2	1:A:154:THR:HG21	2.36	0.41
1:B:448:THR:O	1:B:452:MSE:HG2	2.21	0.41
1:A:129:TRP:O	1:A:133:LEU:HD23	2.21	0.41
1:A:164:VAL:HG11	1:A:196:LEU:HD11	2.03	0.41
1:A:208:ARG:CZ	1:A:211:LEU:HD12	2.48	0.41
1:B:394:ARG:NH1	5:B:2158:HOH:O	2.53	0.41
1:B:24:MSE:HE3	1:B:36:LEU:HD21	2.03	0.40
1:B:343:GLU:HG2	1:B:494:ALA:HB2	2.03	0.40
1:B:440:MSE:HE1	1:B:449:CYS:HB2	2.04	0.40
1:B:372:ARG:HH22	1:B:406:ASP:CG	2.24	0.40

There are no symmetry-related clashes.

5.3 Torsion angles (i)

5.3.1 Protein backbone (i)

In the following table, the Percentiles column shows the percent Ramachandran outliers of the chain as a percentile score with respect to all X-ray entries followed by that with respect to entries of similar resolution.

The Analysed column shows the number of residues for which the backbone conformation was analysed, and the total number of residues.

Mol	Chain	Analysed	Favoured	Allowed	Outliers	Percentiles
1	A	498/498 (100%)	480 (96%)	14 (3%)	4 (1%)	19 13
1	B	499/498 (100%)	483 (97%)	13 (3%)	3 (1%)	25 19
All	All	997/996 (100%)	963 (97%)	27 (3%)	7 (1%)	22 16

All (7) Ramachandran outliers are listed below:

Mol	Chain	Res	Type
1	A	282	ASP
1	B	282	ASP
1	B	283	SER

Continued on next page...

Continued from previous page...

Mol	Chain	Res	Type
1	B	390	ASP
1	A	390	ASP
1	A	209	ASP
1	A	358	ALA

5.3.2 Protein sidechains (i)

In the following table, the Percentiles column shows the percent sidechain outliers of the chain as a percentile score with respect to all X-ray entries followed by that with respect to entries of similar resolution.

The Analysed column shows the number of residues for which the sidechain conformation was analysed, and the total number of residues.

Mol	Chain	Analysed	Rotameric	Outliers	Percentiles	
1	A	391/376 (104%)	387 (99%)	4 (1%)	76	81
1	B	393/376 (104%)	387 (98%)	6 (2%)	65	69
All	All	784/752 (104%)	774 (99%)	10 (1%)	69	74

All (10) residues with a non-rotameric sidechain are listed below:

Mol	Chain	Res	Type
1	A	92	ARG
1	A	129	TRP
1	A	230	GLU
1	A	339	CYS
1	B	92	ARG
1	B	129	TRP
1	B	155	GLU
1	B	163	ASP
1	B	282	ASP
1	B	327	ASP

Sometimes sidechains can be flipped to improve hydrogen bonding and reduce clashes. All (15) such sidechains are listed below:

Mol	Chain	Res	Type
1	A	44	GLN
1	A	90	ASN
1	A	117	ASN
1	A	124	GLN

Continued on next page...

Continued from previous page...

Mol	Chain	Res	Type
1	A	156	ASN
1	A	186	HIS
1	A	263	HIS
1	A	336	GLN
1	B	44	GLN
1	B	90	ASN
1	B	124	GLN
1	B	156	ASN
1	B	166	HIS
1	B	219	HIS
1	B	269	HIS

5.3.3 RNA (i)

There are no RNA molecules in this entry.

5.4 Non-standard residues in protein, DNA, RNA chains (i)

2 non-standard protein/DNA/RNA residues are modelled in this entry.

In the following table, the Counts columns list the number of bonds (or angles) for which Mogul statistics could be retrieved, the number of bonds (or angles) that are observed in the model and the number of bonds (or angles) that are defined in the Chemical Component Dictionary. The Link column lists molecule types, if any, to which the group is linked. The Z score for a bond length (or angle) is the number of standard deviations the observed value is removed from the expected value. A bond length (or angle) with $|Z| > 2$ is considered an outlier worth inspection. RMSZ is the root-mean-square of all Z scores of the bond lengths (or angles).

Mol	Type	Chain	Res	Link	Bond lengths			Bond angles		
					Counts	RMSZ	$\#\|Z\| > 2$	Counts	RMSZ	$\#\|Z\| > 2$
1	KCX	B	224	1	9,11,12	1.84	3 (33%)	5,12,14	5.46	2 (40%)
1	KCX	A	224	1	9,11,12	1.91	3 (33%)	5,12,14	5.55	2 (40%)

In the following table, the Chirals column lists the number of chiral outliers, the number of chiral centers analysed, the number of these observed in the model and the number defined in the Chemical Component Dictionary. Similar counts are reported in the Torsion and Rings columns. '-' means no outliers of that kind were identified.

Mol	Type	Chain	Res	Link	Chirals	Torsions	Rings
1	KCX	B	224	1	-	1/9/10/12	-
1	KCX	A	224	1	-	0/9/10/12	-

All (6) bond length outliers are listed below:

Mol	Chain	Res	Type	Atoms	Z	Observed(Å)	Ideal(Å)
1	A	224	KCX	CX-NZ	4.46	1.43	1.35
1	B	224	KCX	CX-NZ	4.37	1.42	1.35
1	A	224	KCX	OQ1-CX	2.55	1.26	1.21
1	B	224	KCX	OQ1-CX	2.38	1.26	1.21
1	A	224	KCX	CE-NZ	2.24	1.51	1.46
1	B	224	KCX	CE-NZ	2.09	1.50	1.46

All (4) bond angle outliers are listed below:

Mol	Chain	Res	Type	Atoms	Z	Observed(^{o})	Ideal(^{o})
1	A	224	KCX	OQ1-CX-NZ	-12.08	106.23	124.96
1	B	224	KCX	OQ1-CX-NZ	-11.58	107.00	124.96
1	B	224	KCX	CE-NZ-CX	-3.67	116.00	121.89
1	A	224	KCX	CE-NZ-CX	-2.65	117.63	121.89

There are no chirality outliers.

All (1) torsion outliers are listed below:

Mol	Chain	Res	Type	Atoms
1	B	224	KCX	O-C-CA-CB

There are no ring outliers.

2 monomers are involved in 2 short contacts:

Mol	Chain	Res	Type	Clashes	Symm-Clashes
1	B	224	KCX	1	0
1	A	224	KCX	1	0

5.5 Carbohydrates (i)

There are no monosaccharides in this entry.

5.6 Ligand geometry (i)

Of 5 ligands modelled in this entry, 1 is monoatomic - leaving 4 for Mogul analysis.

In the following table, the Counts columns list the number of bonds (or angles) for which Mogul statistics could be retrieved, the number of bonds (or angles) that are observed in the model and the number of bonds (or angles) that are defined in the Chemical Component Dictionary. The

Link column lists molecule types, if any, to which the group is linked. The Z score for a bond length (or angle) is the number of standard deviations the observed value is removed from the expected value. A bond length (or angle) with $|Z| > 2$ is considered an outlier worth inspection. RMSZ is the root-mean-square of all Z scores of the bond lengths (or angles).

Mol	Type	Chain	Res	Link	Bond lengths			Bond angles		
					Counts	RMSZ	$\#\|Z\| > 2$	Counts	RMSZ	$\#\|Z\| > 2$
4	API	B	1499	3	10,12,12	1.33	1 (10%)	13,15,15	1.22	1 (7%)
3	UAG	B	1498	4	56,59,60	2.14	19 (33%)	78,86,88	1.95	22 (28%)
4	API	A	1499	3	10,12,12	1.37	1 (10%)	13,15,15	1.24	1 (7%)
3	UAG	A	1498	4	56,59,60	2.13	18 (32%)	78,86,88	1.92	22 (28%)

In the following table, the Chirals column lists the number of chiral outliers, the number of chiral centers analysed, the number of these observed in the model and the number defined in the Chemical Component Dictionary. Similar counts are reported in the Torsion and Rings columns. '-' means no outliers of that kind were identified.

Mol	Type	Chain	Res	Link	Chirals	Torsions	Rings
4	API	B	1499	3	-	9/14/14/14	-
3	UAG	B	1498	4	-	7/53/91/92	0/3/3/3
4	API	A	1499	3	-	7/14/14/14	-
3	UAG	A	1498	4	-	5/53/91/92	0/3/3/3

All (39) bond length outliers are listed below:

Mol	Chain	Res	Type	Atoms	Z	Observed(Å)	Ideal(Å)
3	A	1498	UAG	C21-N4	-6.30	1.33	1.45
3	B	1498	UAG	C21-N4	-6.15	1.33	1.45
3	B	1498	UAG	C2-N1	5.42	1.47	1.38
3	A	1498	UAG	C2-N1	5.21	1.46	1.38
3	A	1498	UAG	C1'-C2'	4.38	1.60	1.53
3	B	1498	UAG	C3'-C2'	3.94	1.59	1.53
3	A	1498	UAG	C4-N3	3.88	1.45	1.38
3	B	1498	UAG	C1'-C2'	3.77	1.59	1.53
3	B	1498	UAG	C4-N3	3.74	1.45	1.38
3	A	1498	UAG	C3'-C2'	3.53	1.58	1.53
4	A	1499	API	O-C	3.40	1.32	1.22
4	B	1499	API	O-C	3.36	1.32	1.22
3	B	1498	UAG	O2-C2	3.26	1.29	1.23
3	A	1498	UAG	O2-C2	3.24	1.29	1.23
3	B	1498	UAG	C5-C4	3.19	1.50	1.43
3	A	1498	UAG	C5-C4	3.03	1.50	1.43
3	A	1498	UAG	C19-N4	2.99	1.40	1.34

Continued on next page...

Continued from previous page...

Mol	Chain	Res	Type	Atoms	Z	Observed(Å)	Ideal(Å)
3	A	1498	UAG	C2B-C1B	2.92	1.62	1.53
3	B	1498	UAG	C19-N4	2.87	1.40	1.34
3	B	1498	UAG	PA-O5B	2.86	1.70	1.59
3	B	1498	UAG	C4'-C5'	2.85	1.59	1.53
3	A	1498	UAG	C4'-C5'	2.85	1.59	1.53
3	B	1498	UAG	C2B-C1B	2.79	1.62	1.53
3	B	1498	UAG	PB-O1'	2.76	1.67	1.60
3	A	1498	UAG	C2-N3	2.73	1.42	1.38
3	B	1498	UAG	C2-N3	2.60	1.42	1.38
3	A	1498	UAG	PA-O5B	2.58	1.69	1.59
3	A	1498	UAG	PB-O1'	2.54	1.67	1.60
3	B	1498	UAG	O2'-C2B	-2.52	1.37	1.43
3	B	1498	UAG	C6-N1	2.46	1.43	1.38
3	A	1498	UAG	O2'-C2B	-2.36	1.37	1.43
3	B	1498	UAG	C6-C5	2.30	1.40	1.35
3	A	1498	UAG	C6-N1	2.25	1.43	1.38
3	B	1498	UAG	C3B-C4B	-2.22	1.47	1.53
3	B	1498	UAG	C22-N5	2.21	1.38	1.34
3	A	1498	UAG	C3B-C4B	-2.20	1.47	1.53
3	A	1498	UAG	C22-N5	2.11	1.38	1.34
3	B	1498	UAG	O22-C28	2.09	1.28	1.22
3	A	1498	UAG	O22-C28	2.00	1.28	1.22

All (46) bond angle outliers are listed below:

Mol	Chain	Res	Type	Atoms	Z	Observed(^{o})	Ideal(^{o})
3	B	1498	UAG	PB-O3A-PA	7.34	158.02	132.83
3	A	1498	UAG	PB-O3A-PA	7.15	157.36	132.83
3	B	1498	UAG	O4B-C1B-N1	6.24	122.63	108.36
3	A	1498	UAG	O4B-C1B-N1	5.95	121.97	108.36
3	A	1498	UAG	O5'-C1'-O1'	-4.02	106.11	111.36
3	B	1498	UAG	O5'-C1'-O1'	-3.87	106.30	111.36
3	A	1498	UAG	C2B-C3B-C4B	3.86	110.14	102.64
3	B	1498	UAG	C2B-C3B-C4B	3.85	110.12	102.64
3	B	1498	UAG	O5B-C5B-C4B	3.62	121.46	108.99
3	A	1498	UAG	C1B-N1-C2	-3.47	111.30	117.57
3	B	1498	UAG	C1B-N1-C2	-3.45	111.33	117.57
3	A	1498	UAG	O5B-C5B-C4B	3.21	120.03	108.99
3	B	1498	UAG	O4B-C4B-C5B	3.15	119.73	109.37
3	B	1498	UAG	C23-C21-N4	3.06	116.13	110.38
3	A	1498	UAG	C23-C21-N4	2.82	115.67	110.38
3	B	1498	UAG	O2'-C2B-C3B	2.74	120.67	111.82

Continued on next page...

Continued from previous page...

Mol	Chain	Res	Type	Atoms	Z	Observed(^{o})	Ideal(^{o})
3	A	1498	UAG	C21-N4-C19	2.73	127.19	121.29
3	B	1498	UAG	C1B-N1-C6	2.72	126.76	120.84
3	B	1498	UAG	C1'-C2'-N2'	-2.71	106.33	111.00
3	A	1498	UAG	O4B-C4B-C5B	2.70	118.26	109.37
3	A	1498	UAG	C1B-N1-C6	2.69	126.71	120.84
3	A	1498	UAG	O2'-C2B-C3B	2.67	120.47	111.82
3	A	1498	UAG	C22-C21-N4	-2.55	105.28	111.60
3	A	1498	UAG	C4-N3-C2	-2.55	123.22	126.58
3	B	1498	UAG	O4-C4-N3	-2.53	115.59	119.31
3	A	1498	UAG	O2A-PA-O1A	2.43	124.26	112.24
3	B	1498	UAG	O2A-PA-O1A	2.42	124.21	112.24
3	A	1498	UAG	C5B-C4B-C3B	-2.41	106.16	115.18
3	B	1498	UAG	C21-N4-C19	2.39	126.47	121.29
3	B	1498	UAG	C4-N3-C2	-2.37	123.46	126.58
3	A	1498	UAG	O4-C4-N3	-2.32	115.89	119.31
3	A	1498	UAG	O3'-C18-C19	-2.26	106.29	111.17
3	B	1498	UAG	C5-C4-N3	2.26	118.22	114.84
3	A	1498	UAG	C1'-C2'-N2'	-2.23	107.17	111.00
3	B	1498	UAG	C22-C21-N4	-2.23	106.09	111.60
3	B	1498	UAG	C5B-C4B-C3B	-2.21	106.90	115.18
3	A	1498	UAG	C5-C4-N3	2.19	118.12	114.84
3	B	1498	UAG	O3'-C18-C19	-2.18	106.46	111.17
3	B	1498	UAG	C23-C21-C22	-2.16	106.04	110.14
3	A	1498	UAG	O4B-C4B-C3B	2.15	109.38	105.11
4	A	1499	API	OXT-C-CA	2.15	120.71	113.38
3	B	1498	UAG	O2-C2-N1	2.12	125.60	122.79
3	A	1498	UAG	O2-C2-N1	2.12	125.60	122.79
4	B	1499	API	OXT-C-CA	2.09	120.49	113.38
3	A	1498	UAG	C23-C21-C22	-2.05	106.23	110.14
3	B	1498	UAG	O4B-C4B-C3B	2.04	109.16	105.11

There are no chirality outliers.

All (28) torsion outliers are listed below:

Mol	Chain	Res	Type	Atoms
3	A	1498	UAG	C5B-O5B-PA-O1A
3	A	1498	UAG	C5B-O5B-PA-O3A
3	B	1498	UAG	C5B-O5B-PA-O1A
3	B	1498	UAG	C5B-O5B-PA-O3A
3	B	1498	UAG	C24-C25-C26-C27
4	A	1499	API	C4-C5-C6-C7
4	A	1499	API	C4-C5-C6-N6

Continued on next page...

Continued from previous page...

Mol	Chain	Res	Type	Atoms
4	A	1499	API	OXT-C-CA-C3
4	B	1499	API	OXT-C-CA-C3
4	A	1499	API	O-C-CA-C3
4	B	1499	API	O-C-CA-C3
4	A	1499	API	CA-C3-C4-C5
4	B	1499	API	CA-C3-C4-C5
4	A	1499	API	OXT-C-CA-N
4	B	1499	API	OXT-C-CA-N
4	A	1499	API	O-C-CA-N
4	B	1499	API	O-C-CA-N
3	A	1498	UAG	C5B-O5B-PA-O2A
3	B	1498	UAG	C5B-O5B-PA-O2A
4	B	1499	API	C4-C3-CA-N
4	B	1499	API	C4-C5-C6-N6
3	A	1498	UAG	C3B-C4B-C5B-O5B
3	B	1498	UAG	C3B-C4B-C5B-O5B
3	B	1498	UAG	C28-C24-C25-C26
3	A	1498	UAG	O4B-C4B-C5B-O5B
4	B	1499	API	C4-C3-CA-C
4	B	1499	API	C4-C5-C6-C7
3	B	1498	UAG	O4B-C4B-C5B-O5B

There are no ring outliers.

1 monomer is involved in 1 short contact:

Mol	Chain	Res	Type	Clashes	Symm-Clashes
4	A	1499	API	1	0

The following is a two-dimensional graphical depiction of Mogul quality analysis of bond lengths, bond angles, torsion angles, and ring geometry for all instances of the Ligand of Interest. In addition, ligands with molecular weight > 250 and outliers as shown on the validation Tables will also be included. For torsion angles, if less then 5% of the Mogul distribution of torsion angles is within 10 degrees of the torsion angle in question, then that torsion angle is considered an outlier. Any bond that is central to one or more torsion angles identified as an outlier by Mogul will be highlighted in the graph. For rings, the root-mean-square deviation (RMSD) between the ring in question and similar rings identified by Mogul is calculated over all ring torsion angles. If the average RMSD is greater than 60 degrees and the minimal RMSD between the ring in question and any Mogul-identified rings is also greater than 60 degrees, then that ring is considered an outlier. The outliers are highlighted in purple. The color gray indicates Mogul did not find sufficient equivalents in the CSD to analyse the geometry.

Ligand UAG B 1498

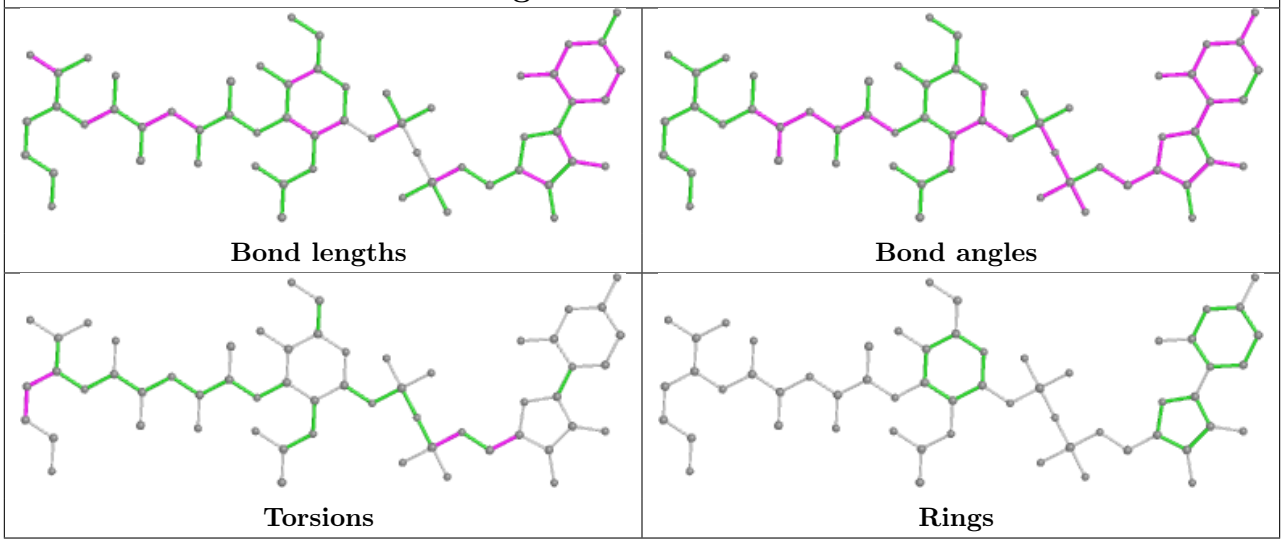

Ligand UAG A 1498

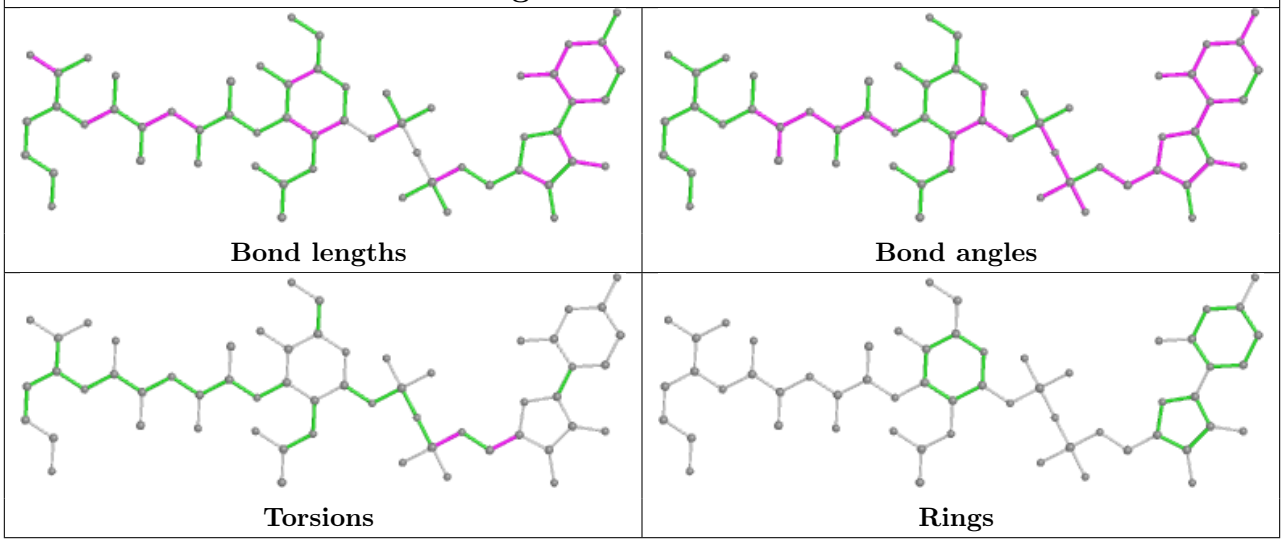

5.7 Other polymers (i)

There are no such residues in this entry.

5.8 Polymer linkage issues (i)

There are no chain breaks in this entry.

6 Fit of model and data (i)

6.1 Protein, DNA and RNA chains (i)

In the following table, the column labelled '#RSRZ> 2' contains the number (and percentage) of RSRZ outliers, followed by percent RSRZ outliers for the chain as percentile scores relative to all X-ray entries and entries of similar resolution. The OWAB column contains the minimum, median, 95th percentile and maximum values of the occupancy-weighted average B-factor per residue. The column labelled 'Q< 0.9' lists the number of (and percentage) of residues with an average occupancy less than 0.9.

Mol	Chain	Analysed	<RSRZ>	#RSRZ>2			OWAB(Å^2)	Q<0.9
1	A	483/498 (96%)	-0.02	6 (1%)	79	78	17, 32, 49, 62	11 (2%)
1	B	484/498 (97%)	0.02	14 (2%)	51	50	18, 33, 52, 65	16 (3%)
All	All	967/996 (97%)	0.00	20 (2%)	63	62	17, 32, 51, 65	27 (2%)

All (20) RSRZ outliers are listed below:

Mol	Chain	Res	Type	RSRZ
1	A	283	SER	6.5
1	B	374	HIS	5.2
1	B	283	SER	3.5
1	A	432	LEU	3.0
1	B	498	HIS	2.9
1	A	282	ASP	2.9
1	A	496	SER	2.9
1	B	432	LEU	2.8
1	B	436	HIS	2.8
1	B	434	ALA	2.6
1	B	267	ASN	2.3
1	A	77	GLU	2.2
1	B	349	GLY	2.2
1	B	268	CYS	2.2
1	B	376	ALA	2.2
1	B	2	ASP	2.1
1	B	373	LEU	2.1
1	B	348	PRO	2.0
1	B	281	HIS	2.0
1	A	441	GLU	2.0

6.2 Non-standard residues in protein, DNA, RNA chains (i)

In the following table, the Atoms column lists the number of modelled atoms in the group and the number defined in the chemical component dictionary. The B-factors column lists the minimum, median, 95th percentile and maximum values of B factors of atoms in the group. The column labelled 'Q< 0.9' lists the number of atoms with occupancy less than 0.9.

Mol	Type	Chain	Res	Atoms	RSCC	RSR	B-factors(Å^2)	Q<0.9
1	KCX	B	224	12/13	0.96	0.12	17,20,25,27	0
1	KCX	A	224	12/13	0.98	0.11	19,21,28,28	0

6.3 Carbohydrates (i)

There are no monosaccharides in this entry.

6.4 Ligands (i)

In the following table, the Atoms column lists the number of modelled atoms in the group and the number defined in the chemical component dictionary. The B-factors column lists the minimum, median, 95th percentile and maximum values of B factors of atoms in the group. The column labelled 'Q< 0.9' lists the number of atoms with occupancy less than 0.9.

Mol	Type	Chain	Res	Atoms	RSCC	RSR	B-factors(Å^2)	Q<0.9
2	CL	A	1001	1/1	0.60	0.73	34,34,34,34	0
4	API	B	1499	13/13	0.62	0.28	52,63,69,75	0
4	API	A	1499	13/13	0.70	0.30	60,66,74,75	0
3	UAG	A	1498	57/58	0.96	0.12	21,30,46,55	0
3	UAG	B	1498	57/58	0.96	0.13	22,32,45,52	0

The following is a graphical depiction of the model fit to experimental electron density of all instances of the Ligand of Interest. In addition, ligands with molecular weight > 250 and outliers as shown on the geometry validation Tables will also be included. Each fit is shown from different orientation to approximate a three-dimensional view.

Electron density around UAG A 1498:

$2mF_o$-DF_c (at 0.7 rmsd) in gray
mF_o-DF_c (at 3 rmsd) in purple (negative)
and green (positive)

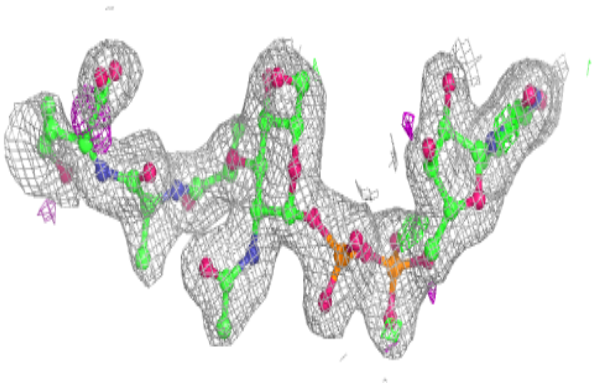

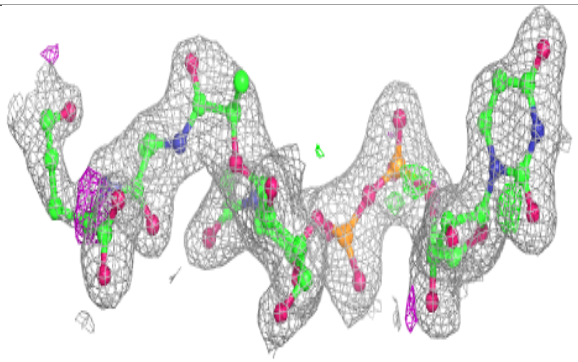

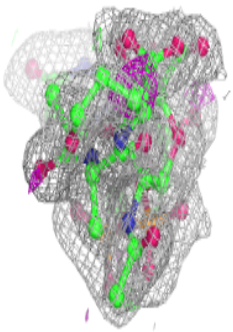

Electron density around UAG B 1498:

$2mF_o$-DF_c (at 0.7 rmsd) in gray
mF_o-DF_c (at 3 rmsd) in purple (negative)
and green (positive)

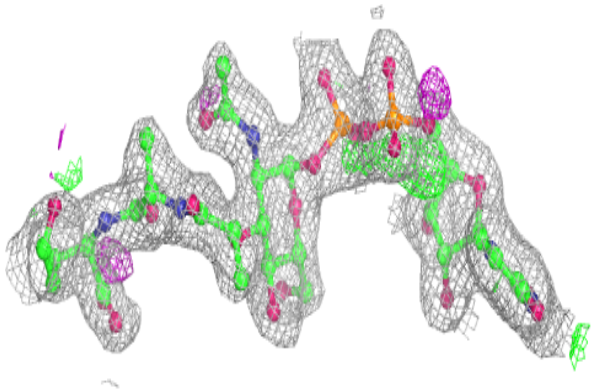

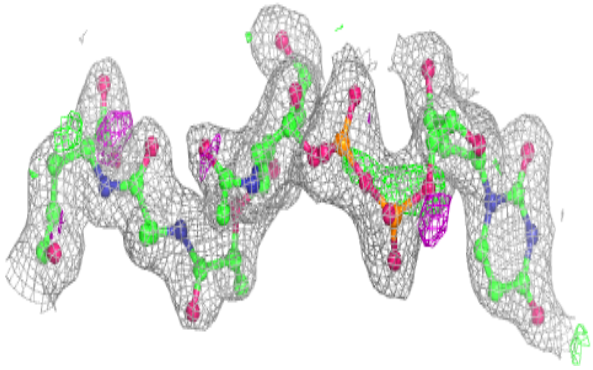

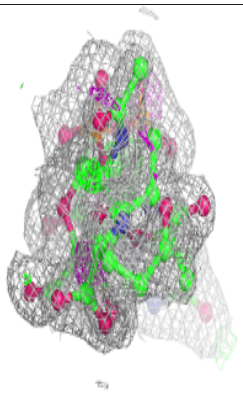

6.5 Other polymers (i)

There are no such residues in this entry.