Full wwPDB X-ray Structure Validation Report (i)

Oct 11, 2021 – 01:57 AM EDT

PDB ID	:	3CD0
Title	:	Thermodynamic and structure guided design of statin hmg-coa reductase inhibitors
Authors	:	Pavlovsky, A.; Sarver, R.W.; Harris, M.S.; Finzel, B.C.
Deposited on	:	2008-02-26
Resolution	:	2.40 Å(reported)

This is a Full wwPDB X-ray Structure Validation Report for a publicly released PDB entry.

We welcome your comments at *validation@mail.wwpdb.org*
A user guide is available at
https://www.wwpdb.org/validation/2017/XrayValidationReportHelp
with specific help available everywhere you see the (i) symbol.

The following versions of software and data (see references (i)) were used in the production of this report:

MolProbity	:	4.02b-467
Mogul	:	1.8.5 (274361), CSD as541be (2020)
Xtriage (Phenix)	:	1.13
EDS	:	2.23.2
buster-report	:	1.1.7 (2018)
Percentile statistics	:	20191225.v01 (using entries in the PDB archive December 25th 2019)
Refmac	:	5.8.0158
CCP4	:	7.0.044 (Gargrove)
Ideal geometry (proteins)	:	Engh & Huber (2001)
Ideal geometry (DNA, RNA)	:	Parkinson et al. (1996)
Validation Pipeline (wwPDB-VP)	:	2.23.2

1 Overall quality at a glance (i)

The following experimental techniques were used to determine the structure:
X-RAY DIFFRACTION

The reported resolution of this entry is 2.40 Å.

Percentile scores (ranging between 0-100) for global validation metrics of the entry are shown in the following graphic. The table shows the number of entries on which the scores are based.

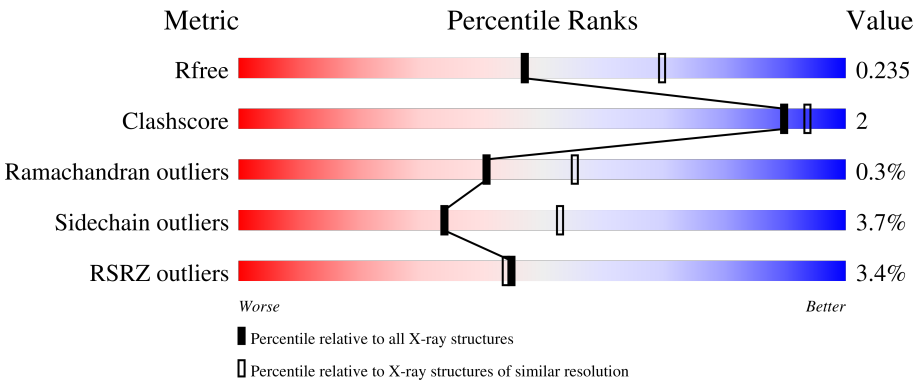

Metric	Whole archive (#Entries)	Similar resolution (#Entries, resolution range(Å))
R_{free}	130704	3907 (2.40-2.40)
Clashscore	141614	4398 (2.40-2.40)
Ramachandran outliers	138981	4318 (2.40-2.40)
Sidechain outliers	138945	4319 (2.40-2.40)
RSRZ outliers	127900	3811 (2.40-2.40)

The table below summarises the geometric issues observed across the polymeric chains and their fit to the electron density. The red, orange, yellow and green segments of the lower bar indicate the fraction of residues that contain outliers for >=3, 2, 1 and 0 types of geometric quality criteria respectively. A grey segment represents the fraction of residues that are not modelled. The numeric value for each fraction is indicated below the corresponding segment, with a dot representing fractions <=5% The upper red bar (where present) indicates the fraction of residues that have poor fit to the electron density. The numeric value is given above the bar.

Mol	Chain	Length	Quality of chain
1	A	441	3%, 87%, 7%, • 5%
1	B	441	%, 88%, 7%, 5%
1	C	441	4%, 88%, 6%, 6%
1	D	441	4%, 83%, 7%, 10%

2 Entry composition (i)

There are 3 unique types of molecules in this entry. The entry contains 13075 atoms, of which 0 are hydrogens and 0 are deuteriums.

In the tables below, the ZeroOcc column contains the number of atoms modelled with zero occupancy, the AltConf column contains the number of residues with at least one atom in alternate conformation and the Trace column contains the number of residues modelled with at most 2 atoms.

- Molecule 1 is a protein called 3-hydroxy-3-methylglutaryl-coenzyme A reductase.

Mol	Chain	Residues	Atoms					ZeroOcc	AltConf	Trace
			Total	C	N	O	S			
1	A	421	3133	1951	551	601	30	0	0	0
1	B	421	3136	1952	552	602	30	0	1	0
1	C	414	3079	1918	541	590	30	0	1	0
1	D	396	2934	1826	518	561	29	0	0	0

There are 28 discrepancies between the modelled and reference sequences:

Chain	Residue	Modelled	Actual	Comment	Reference
A	435	HIS	-	expression tag	UNP P04035
A	436	HIS	-	expression tag	UNP P04035
A	437	HIS	-	expression tag	UNP P04035
A	438	HIS	-	expression tag	UNP P04035
A	439	HIS	-	expression tag	UNP P04035
A	440	HIS	-	expression tag	UNP P04035
A	485	ILE	MET	engineered mutation	UNP P04035
B	435	HIS	-	expression tag	UNP P04035
B	436	HIS	-	expression tag	UNP P04035
B	437	HIS	-	expression tag	UNP P04035
B	438	HIS	-	expression tag	UNP P04035
B	439	HIS	-	expression tag	UNP P04035
B	440	HIS	-	expression tag	UNP P04035
B	485	ILE	MET	engineered mutation	UNP P04035
C	435	HIS	-	expression tag	UNP P04035
C	436	HIS	-	expression tag	UNP P04035
C	437	HIS	-	expression tag	UNP P04035
C	438	HIS	-	expression tag	UNP P04035
C	439	HIS	-	expression tag	UNP P04035
C	440	HIS	-	expression tag	UNP P04035
C	485	ILE	MET	engineered mutation	UNP P04035

Continued on next page...

Continued from previous page...

Chain	Residue	Modelled	Actual	Comment	Reference
D	435	HIS	-	expression tag	UNP P04035
D	436	HIS	-	expression tag	UNP P04035
D	437	HIS	-	expression tag	UNP P04035
D	438	HIS	-	expression tag	UNP P04035
D	439	HIS	-	expression tag	UNP P04035
D	440	HIS	-	expression tag	UNP P04035
D	485	ILE	MET	engineered mutation	UNP P04035

- Molecule 2 is (3R,5R)-7-{2-[(4-fluorobenzyl)carbamoyl]-4-(4-fluorophenyl)-1-(1-methyl ethyl)-1H-imidazol-5-yl}-3,5-dihydroxyheptanoic acid (three-letter code: 6HI) (formula: $C_{27}H_{31}F_2N_3O_5$).

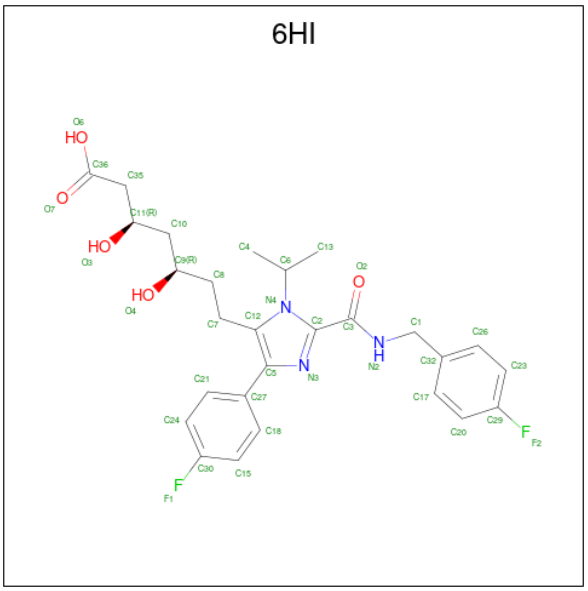

Mol	Chain	Residues	Atoms					ZeroOcc	AltConf
2	B	1	Total	C	F	N	O	0	0
			37	27	2	3	5		
2	B	1	Total	C	F	N	O	0	0
			37	27	2	3	5		
2	C	1	Total	C	F	N	O	0	0
			37	27	2	3	5		
2	D	1	Total	C	F	N	O	0	0
			37	27	2	3	5		

- Molecule 3 is water.

Mol	Chain	Residues	Atoms		ZeroOcc	AltConf
3	A	185	Total	O	0	0
			185	185		

Continued on next page...

Continued from previous page...

Mol	Chain	Residues	Atoms		ZeroOcc	AltConf
			Total	O		
3	B	167	167	167	0	0
			Total	O		
3	C	118	118	118	0	0
			Total	O		
3	D	175	175	175	0	0

3 Residue-property plots (i)

These plots are drawn for all protein, RNA, DNA and oligosaccharide chains in the entry. The first graphic for a chain summarises the proportions of the various outlier classes displayed in the second graphic. The second graphic shows the sequence view annotated by issues in geometry and electron density. Residues are color-coded according to the number of geometric quality criteria for which they contain at least one outlier: green = 0, yellow = 1, orange = 2 and red = 3 or more. A red dot above a residue indicates a poor fit to the electron density (RSRZ > 2). Stretches of 2 or more consecutive residues without any outlier are shown as a green connector. Residues present in the sample, but not in the model, are shown in grey.

• Molecule 1: 3-hydroxy-3-methylglutaryl-coenzyme A reductase

Chain A:

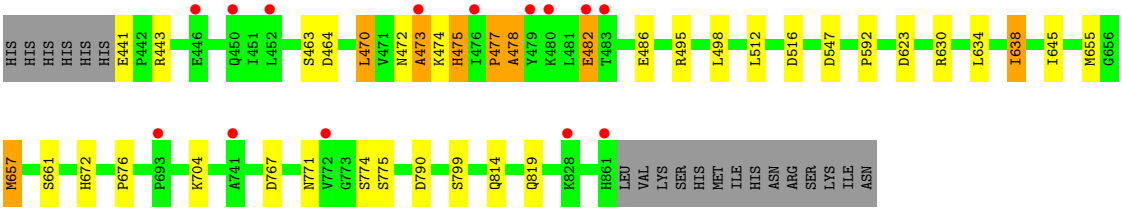

• Molecule 1: 3-hydroxy-3-methylglutaryl-coenzyme A reductase

Chain B:

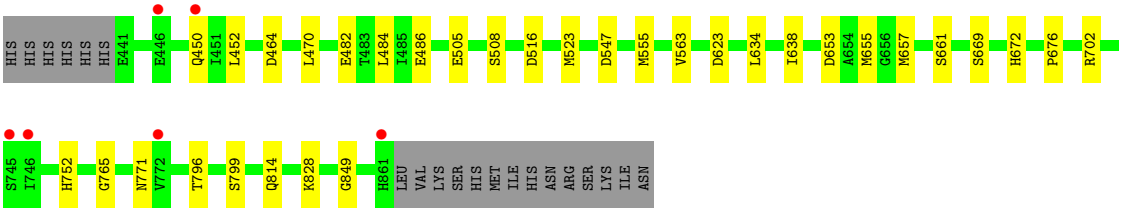

• Molecule 1: 3-hydroxy-3-methylglutaryl-coenzyme A reductase

Chain C:

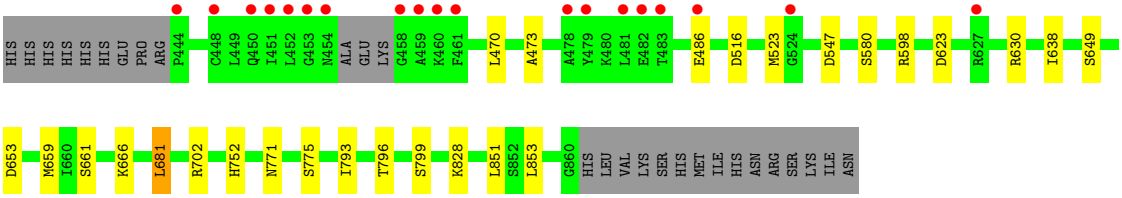

• Molecule 1: 3-hydroxy-3-methylglutaryl-coenzyme A reductase

Chain D:

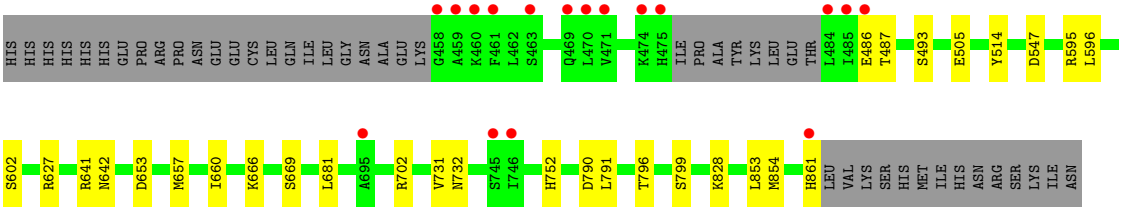
HIS HIS HIS HIS HIS GLU PRO ARG PRO ASN GLU GLU CYS LEU GLN ILE LEU GLY ASN ALA GLU LYS G458 A459 K460 F461 L462 S463 Q469 L470 V471 K474 H475 ILE PRO ALA TYR LYS LEU GLU THR L484 I485 E486 T487 S493 E505 Y514 D547 R595 L596
S602 R627 R641 N642 D653 M657 I660 K666 S669 L681 A695 R702 V731 N732 S745 I746 H752 D790 L791 T796 S799 K828 L853 M854 H861 LEU VAL LYS SER HIS MET ILE HIS ASN ARG SER LYS ILE ASN

4 Data and refinement statistics (i)

Property	Value	Source
Space group	P 1 21 1	Depositor
Cell constants a, b, c, α, β, γ	73.68Å 173.96Å 76.40Å 90.00° 119.06° 90.00°	Depositor
Resolution (Å)	50.00 – 2.40 43.78 – 2.40	Depositor EDS
% Data completeness (in resolution range)	97.8 (50.00-2.40) 97.4 (43.78-2.40)	Depositor EDS
R_{merge}	0.06	Depositor
R_{sym}	(Not available)	Depositor
$< I/\sigma(I) >$ [1]	4.32 (at 2.39Å)	Xtriage
Refinement program	REFMAC	Depositor
R, R_{free}	0.190 , 0.238 0.192 , 0.235	Depositor DCC
R_{free} test set	3290 reflections (5.13%)	wwPDB-VP
Wilson B-factor (Å^2)	34.1	Xtriage
Anisotropy	0.438	Xtriage
Bulk solvent k_{sol}(e/Å^3), B_{sol}(Å^2)	0.33 , 41.6	EDS
L-test for twinning[2]	$< \|L\| > = 0.50$, $< L^2 > = 0.33$	Xtriage
Estimated twinning fraction	0.000 for l,k,-h-l 0.000 for -h-l,k,h 0.021 for h,-k,-h-l 0.020 for l,-k,h 0.020 for -h-l,-k,l	Xtriage
F_o,F_c correlation	0.94	EDS
Total number of atoms	13075	wwPDB-VP
Average B, all atoms (Å^2)	37.0	wwPDB-VP

Xtriage's analysis on translational NCS is as follows: *The largest off-origin peak in the Patterson function is 3.97% of the height of the origin peak. No significant pseudotranslation is detected.*

[1]Intensities estimated from amplitudes.

[2]Theoretical values of $< |L| >$, $< L^2 >$ for acentric reflections are 0.5, 0.333 respectively for untwinned datasets, and 0.375, 0.2 for perfectly twinned datasets.

5 Model quality (i)

5.1 Standard geometry (i)

Bond lengths and bond angles in the following residue types are not validated in this section: 6HI

The Z score for a bond length (or angle) is the number of standard deviations the observed value is removed from the expected value. A bond length (or angle) with $|Z| > 5$ is considered an outlier worth inspection. RMSZ is the root-mean-square of all Z scores of the bond lengths (or angles).

Mol	Chain	Bond lengths		Bond angles	
		RMSZ	$\#\|Z\|>5$	RMSZ	$\#\|Z\|>5$
1	A	0.38	0/3179	0.65	6/4298 (0.1%)
1	B	0.37	0/3187	0.64	5/4309 (0.1%)
1	C	0.36	0/3127	0.62	4/4225 (0.1%)
1	D	0.38	0/2975	0.64	3/4019 (0.1%)
All	All	0.37	0/12468	0.64	18/16851 (0.1%)

There are no bond length outliers.

All (18) bond angle outliers are listed below:

Mol	Chain	Res	Type	Atoms	Z	Observed(^{o})	Ideal(^{o})
1	A	623	ASP	CB-CG-OD2	6.19	123.88	118.30
1	C	623	ASP	CB-CG-OD2	5.99	123.69	118.30
1	C	547	ASP	CB-CG-OD2	5.95	123.65	118.30
1	B	623	ASP	CB-CG-OD2	5.93	123.64	118.30
1	D	790	ASP	CB-CG-OD2	5.86	123.57	118.30
1	B	516	ASP	CB-CG-OD2	5.71	123.44	118.30
1	B	547	ASP	CB-CG-OD2	5.67	123.40	118.30
1	A	547	ASP	CB-CG-OD2	5.62	123.36	118.30
1	D	547	ASP	CB-CG-OD2	5.51	123.26	118.30
1	D	653	ASP	CB-CG-OD2	5.50	123.25	118.30
1	C	516	ASP	CB-CG-OD2	5.47	123.23	118.30
1	A	790	ASP	CB-CG-OD2	5.39	123.16	118.30
1	A	516	ASP	CB-CG-OD2	5.37	123.13	118.30
1	A	464	ASP	CB-CG-OD2	5.36	123.12	118.30
1	B	464	ASP	CB-CG-OD2	5.18	122.96	118.30
1	B	653	ASP	CB-CG-OD2	5.12	122.91	118.30
1	C	653	ASP	CB-CG-OD2	5.10	122.89	118.30
1	A	767	ASP	CB-CG-OD2	5.01	122.81	118.30

There are no chirality outliers.

There are no planarity outliers.

5.2 Too-close contacts (i)

In the following table, the Non-H and H(model) columns list the number of non-hydrogen atoms and hydrogen atoms in the chain respectively. The H(added) column lists the number of hydrogen atoms added and optimized by MolProbity. The Clashes column lists the number of clashes within the asymmetric unit, whereas Symm-Clashes lists symmetry-related clashes.

Mol	Chain	Non-H	H(model)	H(added)	Clashes	Symm-Clashes
1	A	3133	0	3167	14	0
1	B	3136	0	3169	12	0
1	C	3079	0	3119	9	0
1	D	2934	0	2967	11	0
2	B	74	0	60	2	0
2	C	37	0	30	1	0
2	D	37	0	30	2	0
3	A	185	0	0	0	0
3	B	167	0	0	1	0
3	C	118	0	0	1	0
3	D	175	0	0	1	0
All	All	13075	0	12542	46	0

The all-atom clashscore is defined as the number of clashes found per 1000 atoms (including hydrogen atoms). The all-atom clashscore for this structure is 2.

All (46) close contacts within the same asymmetric unit are listed below, sorted by their clash magnitude.

Atom-1	Atom-2	Interatomic distance (Å)	Clash overlap (Å)
1:C:771:ASN:OD1	1:C:775:SER:OG	2.18	0.61
2:B:2:6HI:H4A	2:B:2:6HI:H7A	1.83	0.59
2:C:4:6HI:H4A	2:C:4:6HI:H7A	1.84	0.57
1:B:752:HIS:HE1	1:B:849:GLY:C	2.09	0.56
1:D:595:ARG:HD2	1:D:681:LEU:HD22	1.87	0.56
1:A:655:MET:SD	1:A:657:MET:HG3	2.47	0.55
2:B:1:6HI:H7A	2:B:1:6HI:H4A	1.88	0.55
1:D:657:MET:HG3	3:D:929:HOH:O	2.05	0.55
2:D:3:6HI:H4A	2:D:3:6HI:H7A	1.89	0.54
1:A:470:LEU:O	1:A:474:LYS:O	2.25	0.53
1:C:681:LEU:HD22	1:D:731:VAL:HG22	1.89	0.53
1:B:796:THR:HG21	1:C:638:ILE:O	2.09	0.53
1:B:655:MET:SD	1:B:657:MET:HG2	2.51	0.51

Continued on next page...

Continued from previous page...

Atom-1	Atom-2	Interatomic distance (Å)	Clash overlap (Å)
1:A:474:LYS:O	1:A:475:HIS:HB2	2.13	0.48
1:A:472:ASN:O	1:A:473:ALA:CB	2.61	0.47
1:A:672:HIS:CD2	1:A:676:PRO:HA	2.49	0.47
1:B:638:ILE:O	1:C:796:THR:HG21	2.14	0.47
1:A:477:PRO:O	1:A:478:ALA:HB2	2.14	0.47
1:A:472:ASN:O	1:A:473:ALA:HB3	2.15	0.47
1:B:752:HIS:CE1	3:B:884:HOH:O	2.67	0.47
1:B:752:HIS:CG	1:B:752:HIS:O	2.68	0.46
2:D:3:6HI:H8A	2:D:3:6HI:H13B	1.96	0.46
1:D:702:ARG:O	1:D:799:SER:HA	2.15	0.46
1:C:793:ILE:HD13	1:C:851:LEU:HG	1.98	0.46
1:B:555:MET:HE3	1:B:563:VAL:HG22	1.98	0.46
1:A:474:LYS:O	1:A:475:HIS:CB	2.64	0.45
1:A:638:ILE:O	1:D:796:THR:HG21	2.17	0.45
1:A:774:SER:HA	1:A:799:SER:O	2.17	0.45
1:A:819:GLN:HB3	1:B:508:SER:HB3	1.98	0.45
1:B:752:HIS:HE1	1:B:849:GLY:O	2.01	0.44
1:D:595:ARG:HE	1:D:642:ASN:ND2	2.16	0.43
1:D:595:ARG:HE	1:D:642:ASN:HD21	1.66	0.43
1:D:596:LEU:HD13	1:D:602:SER:HA	2.01	0.43
1:C:752:HIS:CD2	1:C:853:LEU:HD23	2.55	0.42
1:C:702:ARG:O	1:C:799:SER:HA	2.18	0.42
1:D:732:ASN:HA	1:D:854:MET:HE1	2.02	0.42
1:C:470:LEU:O	1:C:473:ALA:O	2.38	0.42
1:B:672:HIS:CE1	1:B:676:PRO:HA	2.55	0.42
1:D:596:LEU:O	1:D:641:ARG:HB2	2.19	0.41
1:A:592:PRO:HD2	1:A:645:ILE:O	2.20	0.41
1:A:771:ASN:OD1	1:A:775:SER:OG	2.39	0.41
1:D:752:HIS:CD2	1:D:853:LEU:HD23	2.56	0.41
1:B:702:ARG:O	1:B:799:SER:HA	2.20	0.41
1:C:661:SER:HB3	3:C:988:HOH:O	2.19	0.41
1:A:482:GLU:OE2	1:A:495:ARG:NH2	2.55	0.40
1:B:765:GLY:CA	1:B:814:GLN:HG2	2.52	0.40

There are no symmetry-related clashes.

5.3 Torsion angles (i)

5.3.1 Protein backbone (i)

In the following table, the Percentiles column shows the percent Ramachandran outliers of the chain as a percentile score with respect to all X-ray entries followed by that with respect to entries of similar resolution.

The Analysed column shows the number of residues for which the backbone conformation was analysed, and the total number of residues.

Mol	Chain	Analysed	Favoured	Allowed	Outliers	Percentiles	
1	A	419/441 (95%)	398 (95%)	17 (4%)	4 (1%)	15	23
1	B	420/441 (95%)	405 (96%)	15 (4%)	0	100	100
1	C	411/441 (93%)	398 (97%)	13 (3%)	0	100	100
1	D	392/441 (89%)	375 (96%)	16 (4%)	1 (0%)	41	55
All	All	1642/1764 (93%)	1576 (96%)	61 (4%)	5 (0%)	41	55

All (5) Ramachandran outliers are listed below:

Mol	Chain	Res	Type
1	A	473	ALA
1	A	478	ALA
1	A	475	HIS
1	D	514	TYR
1	A	477	PRO

5.3.2 Protein sidechains (i)

In the following table, the Percentiles column shows the percent sidechain outliers of the chain as a percentile score with respect to all X-ray entries followed by that with respect to entries of similar resolution.

The Analysed column shows the number of residues for which the sidechain conformation was analysed, and the total number of residues.

Mol	Chain	Analysed	Rotameric	Outliers	Percentiles	
1	A	335/355 (94%)	320 (96%)	15 (4%)	27	44
1	B	336/355 (95%)	322 (96%)	14 (4%)	30	47
1	C	330/355 (93%)	319 (97%)	11 (3%)	38	57
1	D	313/355 (88%)	302 (96%)	11 (4%)	36	55
All	All	1314/1420 (92%)	1263 (96%)	51 (4%)	34	50

All (51) residues with a non-rotameric sidechain are listed below:

Mol	Chain	Res	Type
1	A	441	GLU
1	A	443	ARG
1	A	463	SER
1	A	470	LEU
1	A	482	GLU
1	A	486	GLU
1	A	498	LEU
1	A	512	LEU
1	A	630	ARG
1	A	634	LEU
1	A	638	ILE
1	A	657	MET
1	A	661	SER
1	A	704	LYS
1	A	814	GLN
1	B	450	GLN
1	B	452	LEU
1	B	470	LEU
1	B	482	GLU
1	B	484	LEU
1	B	486	GLU
1	B	505	GLU
1	B	523	MET
1	B	634	LEU
1	B	661	SER
1	B	669	SER
1	B	771[A]	ASN
1	B	771[B]	ASN
1	B	828	LYS
1	C	486	GLU
1	C	523	MET
1	C	580	SER
1	C	598	ARG
1	C	630[A]	ARG
1	C	630[B]	ARG
1	C	649	SER
1	C	659	MET
1	C	666	LYS
1	C	681	LEU
1	C	828	LYS
1	D	486	GLU
1	D	487	THR

Continued on next page...

Continued from previous page...

Mol	Chain	Res	Type
1	D	493	SER
1	D	505	GLU
1	D	627	ARG
1	D	660	ILE
1	D	666	LYS
1	D	669	SER
1	D	791	LEU
1	D	828	LYS
1	D	861	HIS

Sometimes sidechains can be flipped to improve hydrogen bonding and reduce clashes. All (13) such sidechains are listed below:

Mol	Chain	Res	Type
1	A	567	ASN
1	A	632	GLN
1	A	861	HIS
1	B	450	GLN
1	B	472	ASN
1	B	529	ASN
1	B	752	HIS
1	C	469	GLN
1	C	472	ASN
1	D	472	ASN
1	D	518	ASN
1	D	632	GLN
1	D	642	ASN

5.3.3 RNA (i)

There are no RNA molecules in this entry.

5.4 Non-standard residues in protein, DNA, RNA chains (i)

There are no non-standard protein/DNA/RNA residues in this entry.

5.5 Carbohydrates (i)

There are no monosaccharides in this entry.

5.6 Ligand geometry (i)

4 ligands are modelled in this entry.

In the following table, the Counts columns list the number of bonds (or angles) for which Mogul statistics could be retrieved, the number of bonds (or angles) that are observed in the model and the number of bonds (or angles) that are defined in the Chemical Component Dictionary. The Link column lists molecule types, if any, to which the group is linked. The Z score for a bond length (or angle) is the number of standard deviations the observed value is removed from the expected value. A bond length (or angle) with $|Z| > 2$ is considered an outlier worth inspection. RMSZ is the root-mean-square of all Z scores of the bond lengths (or angles).

Mol	Type	Chain	Res	Link	Bond lengths			Bond angles		
					Counts	RMSZ	$\#\|Z\| > 2$	Counts	RMSZ	$\#\|Z\| > 2$
2	6HI	B	1	-	33,39,39	1.14	1 (3%)	39,54,54	1.38	4 (10%)
2	6HI	D	3	-	33,39,39	1.08	1 (3%)	39,54,54	1.20	2 (5%)
2	6HI	C	4	-	33,39,39	1.04	1 (3%)	39,54,54	1.36	5 (12%)
2	6HI	B	2	-	33,39,39	1.14	1 (3%)	39,54,54	1.26	2 (5%)

In the following table, the Chirals column lists the number of chiral outliers, the number of chiral centers analysed, the number of these observed in the model and the number defined in the Chemical Component Dictionary. Similar counts are reported in the Torsion and Rings columns. '-' means no outliers of that kind were identified.

Mol	Type	Chain	Res	Link	Chirals	Torsions	Rings
2	6HI	B	1	-	-	3/24/30/30	0/3/3/3
2	6HI	D	3	-	-	3/24/30/30	0/3/3/3
2	6HI	C	4	-	-	3/24/30/30	0/3/3/3
2	6HI	B	2	-	-	2/24/30/30	0/3/3/3

All (4) bond length outliers are listed below:

Mol	Chain	Res	Type	Atoms	Z	Observed(Å)	Ideal(Å)
2	B	2	6HI	C2-C3	-5.33	1.49	1.53
2	B	1	6HI	C2-C3	-5.03	1.49	1.53
2	D	3	6HI	C2-C3	-4.64	1.49	1.53
2	C	4	6HI	C2-C3	-4.48	1.49	1.53

All (13) bond angle outliers are listed below:

Mol	Chain	Res	Type	Atoms	Z	Observed(^{o})	Ideal(^{o})
2	B	2	6HI	C5-C12-N4	-3.44	103.03	107.02
2	C	4	6HI	C2-C3-N2	3.42	119.00	115.60

Continued on next page...

Continued from previous page...

Mol	Chain	Res	Type	Atoms	Z	Observed(^{o})	Ideal(^{o})
2	B	1	6HI	C5-C12-N4	-3.39	103.09	107.02
2	C	4	6HI	C5-C12-N4	-3.25	103.25	107.02
2	D	3	6HI	C5-C12-N4	-3.14	103.38	107.02
2	B	1	6HI	C23-C29-C20	-2.33	119.73	122.83
2	B	1	6HI	C24-C30-C15	-2.32	119.74	122.83
2	D	3	6HI	C10-C11-C35	-2.22	108.77	113.19
2	B	1	6HI	C4-C6-N4	-2.19	108.95	111.52
2	C	4	6HI	C10-C11-C35	-2.19	108.83	113.19
2	C	4	6HI	C13-C6-N4	-2.19	108.96	111.52
2	C	4	6HI	C8-C7-C12	-2.16	107.76	112.66
2	B	2	6HI	C8-C7-C12	-2.09	107.92	112.66

There are no chirality outliers.

All (11) torsion outliers are listed below:

Mol	Chain	Res	Type	Atoms
2	B	1	6HI	C18-C27-C5-N3
2	B	2	6HI	C18-C27-C5-N3
2	C	4	6HI	C21-C27-C5-N3
2	C	4	6HI	C18-C27-C5-N3
2	D	3	6HI	C21-C27-C5-N3
2	D	3	6HI	C18-C27-C5-N3
2	B	1	6HI	C21-C27-C5-N3
2	B	2	6HI	C21-C27-C5-N3
2	D	3	6HI	C2-C3-N2-C1
2	B	1	6HI	C7-C8-C9-O4
2	C	4	6HI	C21-C27-C5-C12

There are no ring outliers.

4 monomers are involved in 5 short contacts:

Mol	Chain	Res	Type	Clashes	Symm-Clashes
2	B	1	6HI	1	0
2	D	3	6HI	2	0
2	C	4	6HI	1	0
2	B	2	6HI	1	0

The following is a two-dimensional graphical depiction of Mogul quality analysis of bond lengths, bond angles, torsion angles, and ring geometry for all instances of the Ligand of Interest. In addition, ligands with molecular weight > 250 and outliers as shown on the validation Tables will also be included. For torsion angles, if less then 5% of the Mogul distribution of torsion angles is within 10 degrees of the torsion angle in question, then that torsion angle is considered an outlier.

Any bond that is central to one or more torsion angles identified as an outlier by Mogul will be highlighted in the graph. For rings, the root-mean-square deviation (RMSD) between the ring in question and similar rings identified by Mogul is calculated over all ring torsion angles. If the average RMSD is greater than 60 degrees and the minimal RMSD between the ring in question and any Mogul-identified rings is also greater than 60 degrees, then that ring is considered an outlier. The outliers are highlighted in purple. The color gray indicates Mogul did not find sufficient equivalents in the CSD to analyse the geometry.

Ligand 6HI B 1

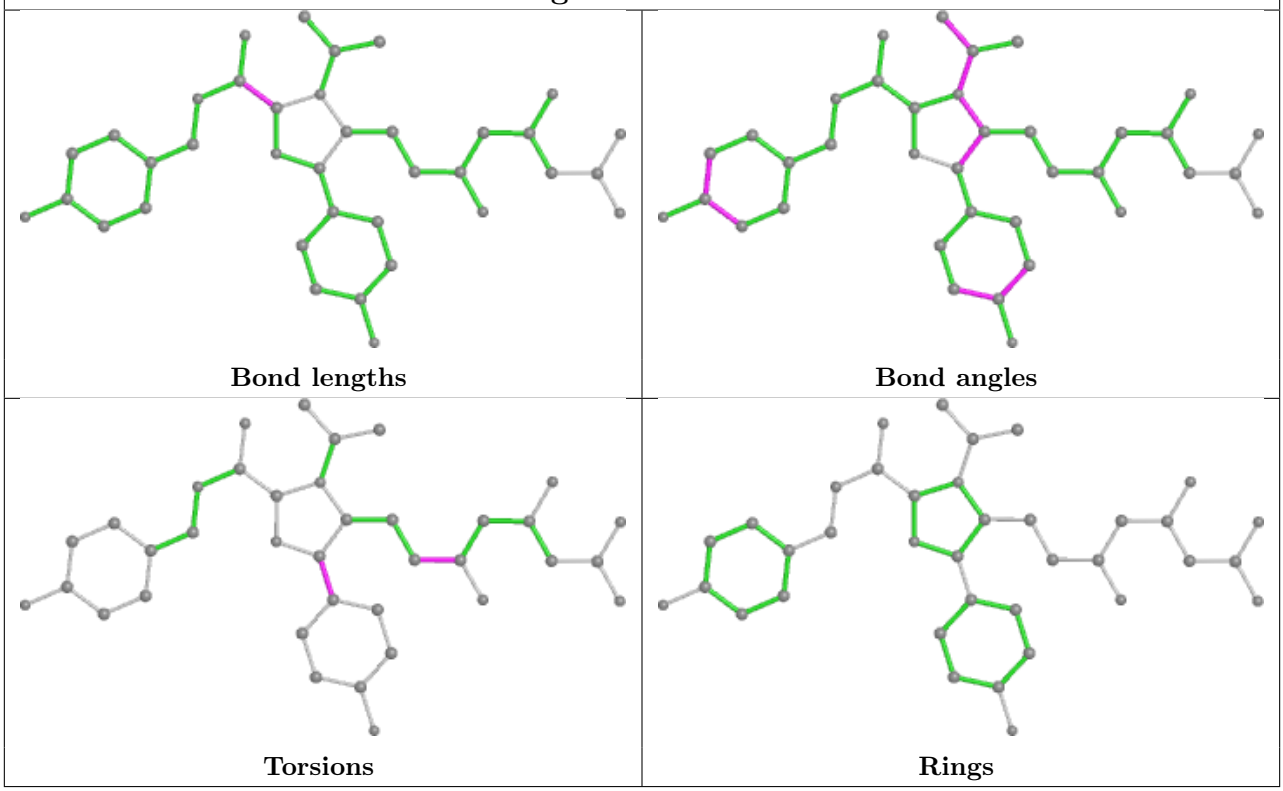

Ligand 6HI D 3

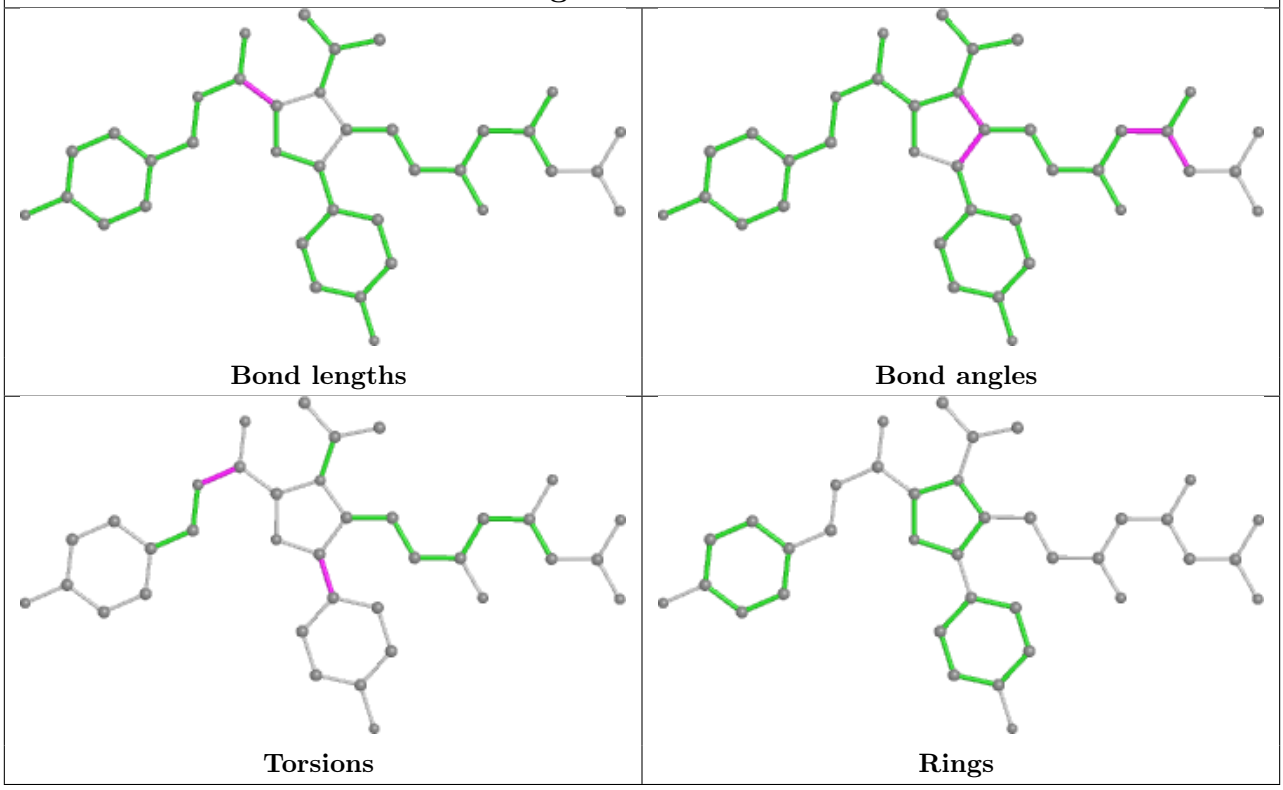

Ligand 6HI C 4

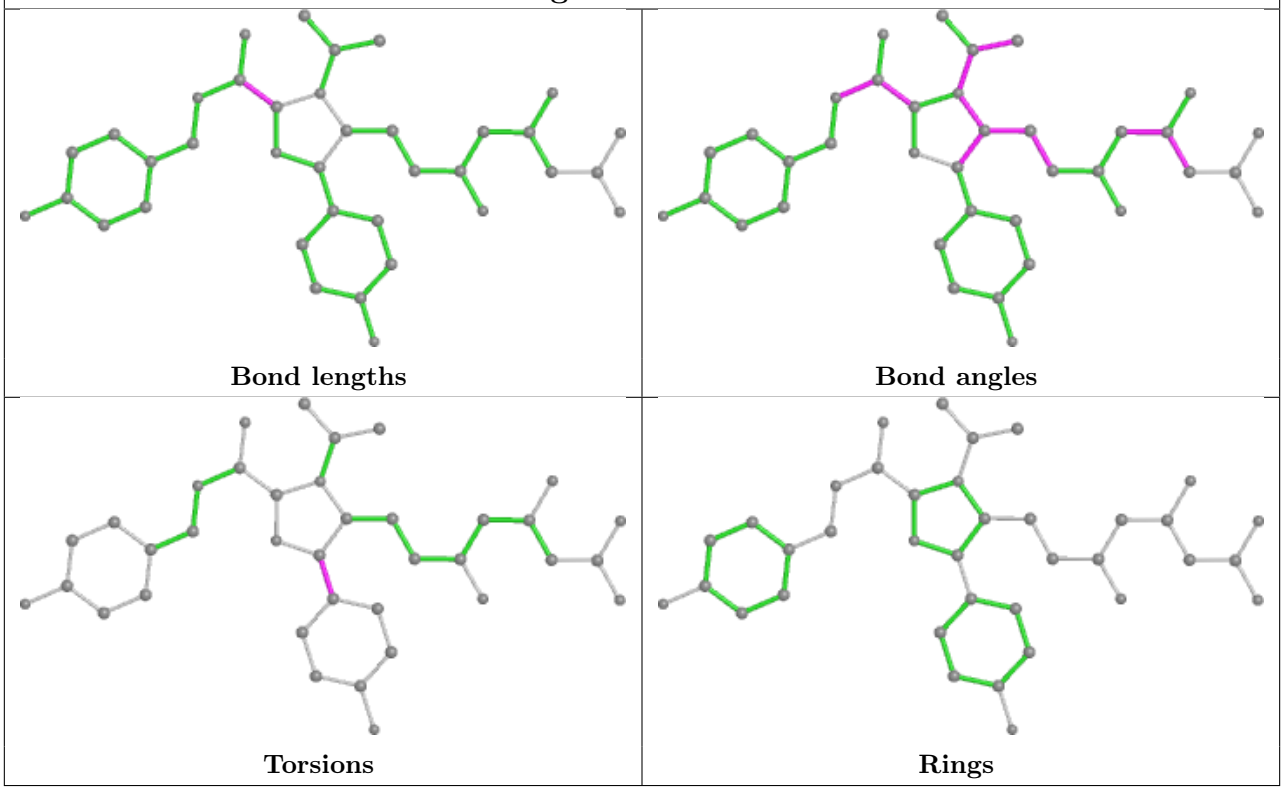

Ligand 6HI B 2

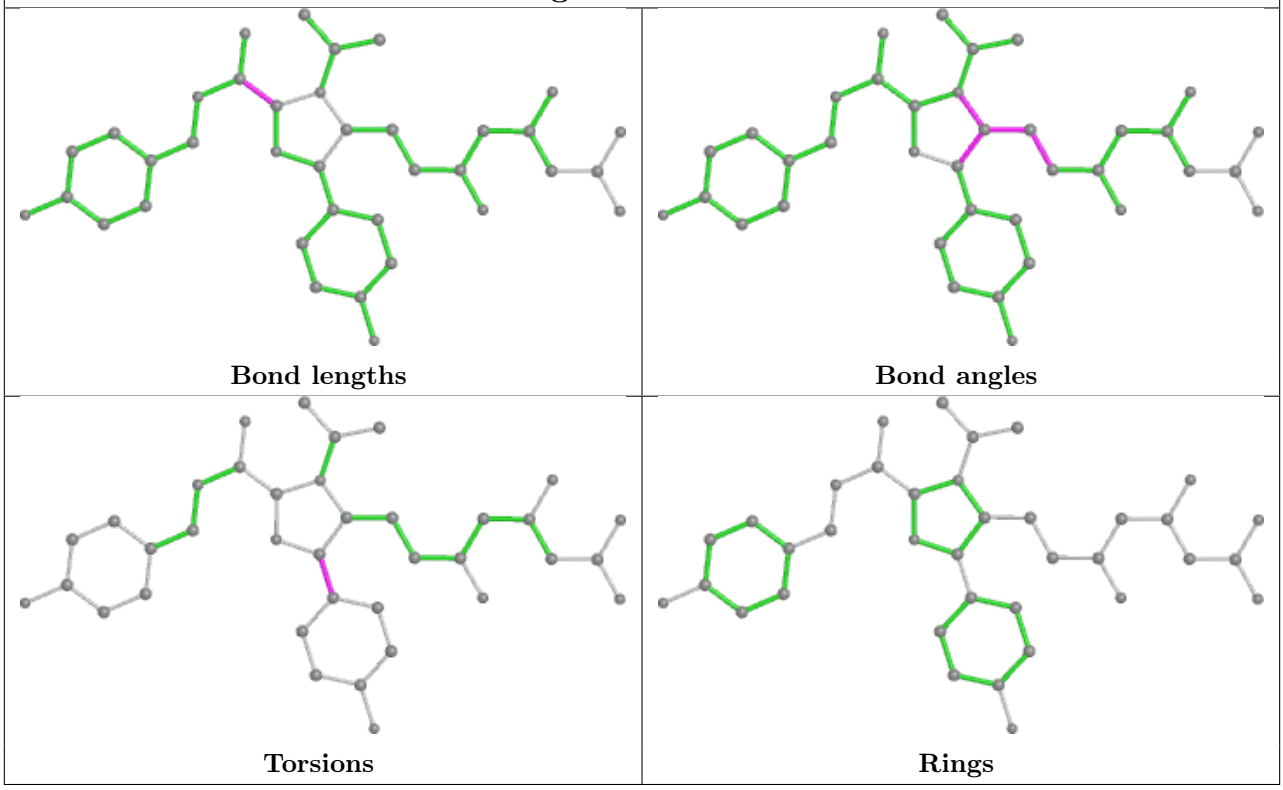

5.7 Other polymers (i)

There are no such residues in this entry.

5.8 Polymer linkage issues (i)

There are no chain breaks in this entry.

6 Fit of model and data (i)

6.1 Protein, DNA and RNA chains (i)

In the following table, the column labelled '#RSRZ> 2' contains the number (and percentage) of RSRZ outliers, followed by percent RSRZ outliers for the chain as percentile scores relative to all X-ray entries and entries of similar resolution. The OWAB column contains the minimum, median, 95th percentile and maximum values of the occupancy-weighted average B-factor per residue. The column labelled 'Q< 0.9' lists the number of (and percentage) of residues with an average occupancy less than 0.9.

Mol	Chain	Analysed	<RSRZ>	#RSRZ>2			OWAB(Å^2)	Q<0.9
1	A	421/441 (95%)	-0.11	14 (3%)	46	45	22, 33, 63, 71	0
1	B	421/441 (95%)	-0.20	6 (1%)	75	73	22, 34, 46, 59	0
1	C	414/441 (93%)	0.03	19 (4%)	32	31	21, 38, 71, 94	1 (0%)
1	D	396/441 (89%)	-0.11	17 (4%)	35	33	21, 34, 70, 99	0
All	All	1652/1764 (93%)	-0.10	56 (3%)	45	44	21, 34, 62, 99	1 (0%)

All (56) RSRZ outliers are listed below:

Mol	Chain	Res	Type	RSRZ
1	D	861	HIS	7.2
1	D	458	GLY	6.4
1	D	475	HIS	5.8
1	C	452	LEU	5.7
1	D	470	LEU	5.5
1	D	474	LYS	5.3
1	D	461	PHE	5.1
1	C	451	ILE	5.1
1	C	461	PHE	4.9
1	A	479	TYR	4.7
1	C	453	GLY	4.0
1	B	861	HIS	4.0
1	C	460	LYS	4.0
1	A	452	LEU	3.9
1	D	459	ALA	3.9
1	C	450	GLN	3.8
1	C	483	THR	3.8
1	A	861	HIS	3.6
1	D	486	GLU	3.5
1	C	524	GLY	3.3
1	C	458	GLY	3.2

Continued on next page...

Continued from previous page...

Mol	Chain	Res	Type	RSRZ
1	C	481	LEU	3.1
1	D	484	LEU	3.1
1	A	483	THR	3.1
1	A	450	GLN	3.1
1	A	482	GLU	3.1
1	D	463	SER	3.1
1	A	480	LYS	3.0
1	D	460	LYS	2.9
1	A	446	GLU	2.8
1	D	471	VAL	2.7
1	C	459	ALA	2.7
1	C	482	GLU	2.6
1	C	627	ARG	2.6
1	C	478	ALA	2.5
1	C	454	ASN	2.4
1	A	693	PRO	2.4
1	D	485	ILE	2.4
1	B	746	ILE	2.4
1	C	486	GLU	2.3
1	A	741	ALA	2.3
1	A	476	ILE	2.3
1	B	772	VAL	2.2
1	D	746	ILE	2.2
1	B	450	GLN	2.2
1	C	479	TYR	2.2
1	A	772	VAL	2.2
1	D	469	GLN	2.1
1	C	444	PRO	2.1
1	B	446	GLU	2.1
1	B	745	SER	2.1
1	D	745	SER	2.1
1	C	448	CYS	2.1
1	A	473	ALA	2.1
1	D	695	ALA	2.0
1	A	828	LYS	2.0

6.2 Non-standard residues in protein, DNA, RNA chains (i)

There are no non-standard protein/DNA/RNA residues in this entry.

6.3 Carbohydrates (i)

There are no monosaccharides in this entry.

6.4 Ligands (i)

In the following table, the Atoms column lists the number of modelled atoms in the group and the number defined in the chemical component dictionary. The B-factors column lists the minimum, median, 95th percentile and maximum values of B factors of atoms in the group. The column labelled 'Q< 0.9' lists the number of atoms with occupancy less than 0.9.

Mol	Type	Chain	Res	Atoms	RSCC	RSR	B-factors(Å^2)	Q<0.9
2	6HI	C	4	37/37	0.86	0.17	24,38,42,45	0
2	6HI	B	1	37/37	0.90	0.15	26,33,39,41	0
2	6HI	D	3	37/37	0.90	0.17	23,35,38,39	0
2	6HI	B	2	37/37	0.93	0.14	23,30,36,39	0

The following is a graphical depiction of the model fit to experimental electron density of all instances of the Ligand of Interest. In addition, ligands with molecular weight > 250 and outliers as shown on the geometry validation Tables will also be included. Each fit is shown from different orientation to approximate a three-dimensional view.

Electron density around 6HI C 4:

2mF$_o$-DF$_c$ (at 0.7 rmsd) in gray
mF$_o$-DF$_c$ (at 3 rmsd) in purple (negative) and green (positive)

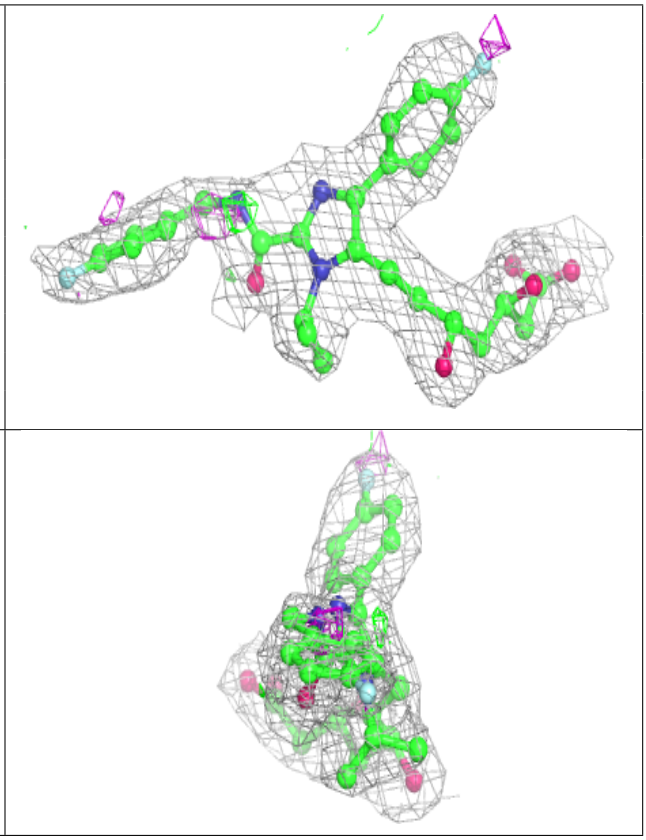

Electron density around 6HI B 1:

$2mF_o$-DF_c (at 0.7 rmsd) in gray
mF_o-DF_c (at 3 rmsd) in purple (negative)
and green (positive)

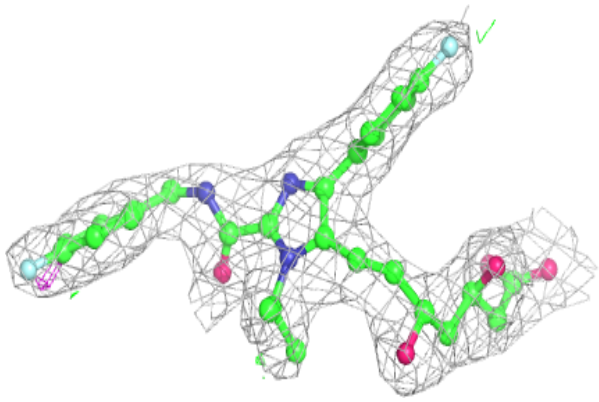

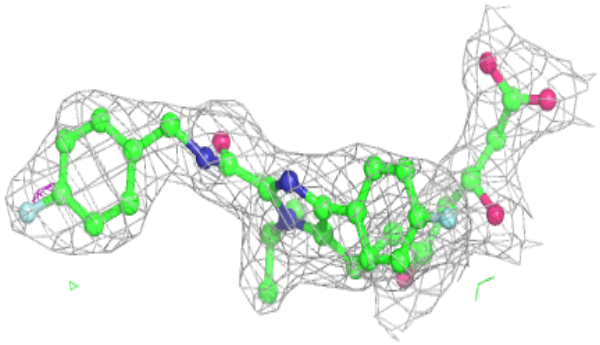

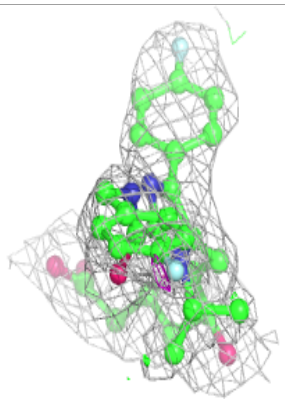

Electron density around 6HI D 3:

$2mF_o$-DF_c (at 0.7 rmsd) in gray
mF_o-DF_c (at 3 rmsd) in purple (negative)
and green (positive)

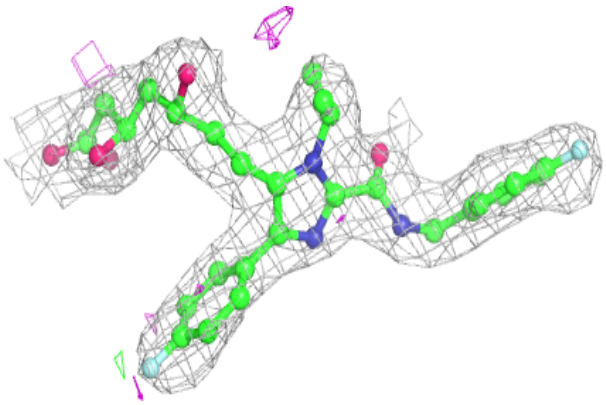

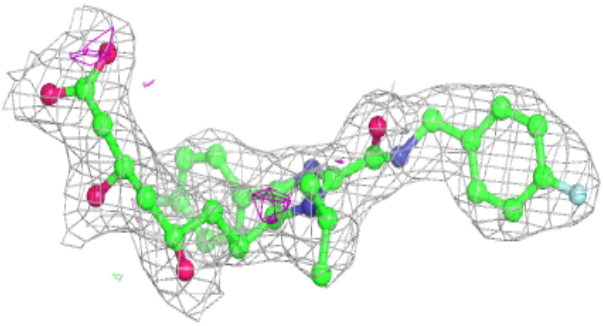

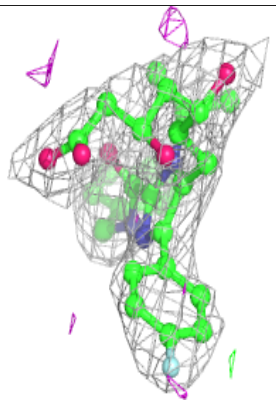

Electron density around 6HI B 2:

$2mF_o$-DF_c (at 0.7 rmsd) in gray
mF_o-DF_c (at 3 rmsd) in purple (negative)
and green (positive)

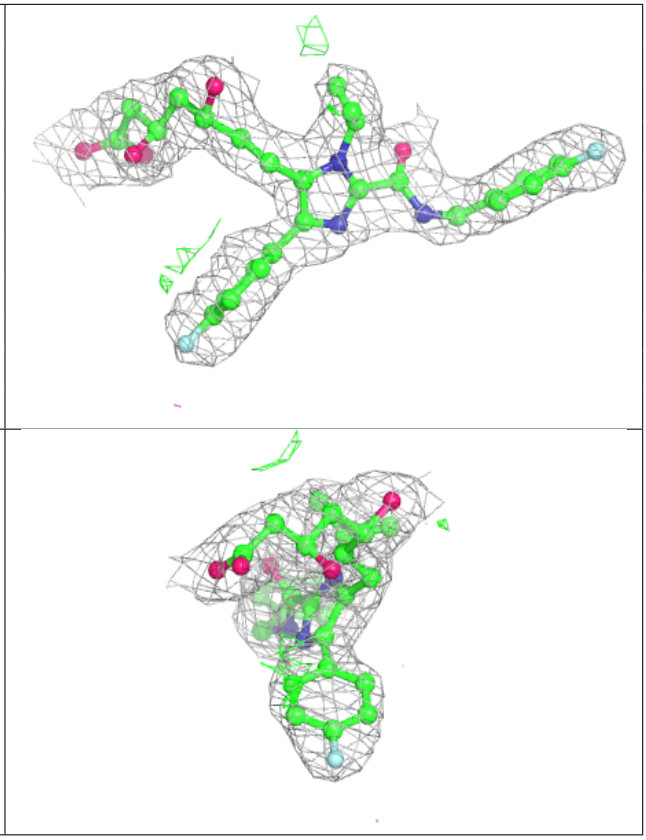

6.5 Other polymers (i)

There are no such residues in this entry.