Full wwPDB X-ray Structure Validation Report (i)

Apr 29, 2024 – 11:53 am BST

PDB ID	:	4BJ9
Title	:	Crystal structure of human tankyrase 2 in complex with EB-47
Authors	:	Haikarainen, T.; Narwal, M.; Lehtio, L.
Deposited on	:	2013-04-17
Resolution	:	2.05 Å(reported)

This is a Full wwPDB X-ray Structure Validation Report for a publicly released PDB entry.

We welcome your comments at *validation@mail.wwpdb.org*
A user guide is available at
https://www.wwpdb.org/validation/2017/XrayValidationReportHelp
with specific help available everywhere you see the (i) symbol.

The types of validation reports are described at
http://www.wwpdb.org/validation/2017/FAQs#types.

The following versions of software and data (see references (i)) were used in the production of this report:

MolProbity	:	4.02b-467
Mogul	:	1.8.4, CSD as541be (2020)
Xtriage (Phenix)	:	1.13
EDS	:	2.36.2
buster-report	:	1.1.7 (2018)
Percentile statistics	:	20191225.v01 (using entries in the PDB archive December 25th 2019)
Refmac	:	5.8.0158
CCP4	:	7.0.044 (Gargrove)
Ideal geometry (proteins)	:	Engh & Huber (2001)
Ideal geometry (DNA, RNA)	:	Parkinson et al. (1996)
Validation Pipeline (wwPDB-VP)	:	2.36.2

1 Overall quality at a glance (i)

The following experimental techniques were used to determine the structure:
X-RAY DIFFRACTION

The reported resolution of this entry is 2.05 Å.

Percentile scores (ranging between 0-100) for global validation metrics of the entry are shown in the following graphic. The table shows the number of entries on which the scores are based.

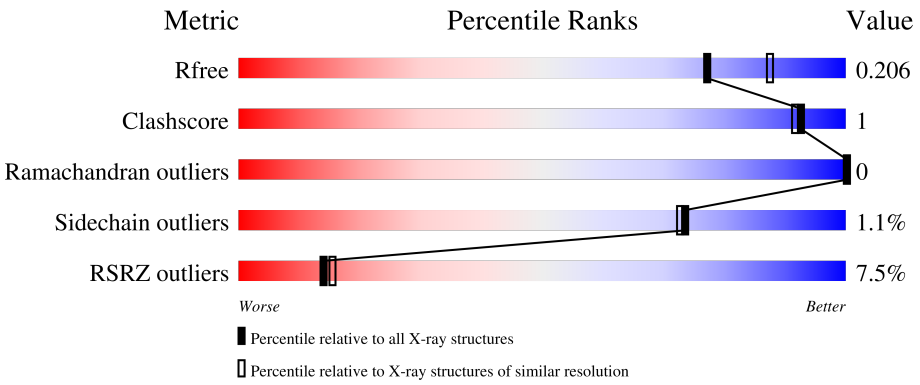

Metric	Whole archive (#Entries)	Similar resolution (#Entries, resolution range(Å))
R_{free}	130704	1692 (2.04-2.04)
Clashscore	141614	1773 (2.04-2.04)
Ramachandran outliers	138981	1752 (2.04-2.04)
Sidechain outliers	138945	1752 (2.04-2.04)
RSRZ outliers	127900	1672 (2.04-2.04)

The table below summarises the geometric issues observed across the polymeric chains and their fit to the electron density. The red, orange, yellow and green segments of the lower bar indicate the fraction of residues that contain outliers for >=3, 2, 1 and 0 types of geometric quality criteria respectively. A grey segment represents the fraction of residues that are not modelled. The numeric value for each fraction is indicated below the corresponding segment, with a dot representing fractions <=5% The upper red bar (where present) indicates the fraction of residues that have poor fit to the electron density. The numeric value is given above the bar.

Mol	Chain	Length	Quality of chain
1	A	240	8% 83% • 14%
1	B	240	5% 83% • 13%

2 Entry composition (i)

There are 6 unique types of molecules in this entry. The entry contains 3752 atoms, of which 0 are hydrogens and 0 are deuteriums.

In the tables below, the ZeroOcc column contains the number of atoms modelled with zero occupancy, the AltConf column contains the number of residues with at least one atom in alternate conformation and the Trace column contains the number of residues modelled with at most 2 atoms.

- Molecule 1 is a protein called TANKYRASE-2.

Mol	Chain	Residues	Atoms					ZeroOcc	AltConf	Trace
			Total	C	N	O	S			
1	A	207	1666	1049	304	304	9	0	1	0
1	B	208	1668	1048	307	303	10	0	2	1

There are 46 discrepancies between the modelled and reference sequences:

Chain	Residue	Modelled	Actual	Comment	Reference
A	923	MET	-	expression tag	UNP Q9H2K2
A	924	HIS	-	expression tag	UNP Q9H2K2
A	925	HIS	-	expression tag	UNP Q9H2K2
A	926	HIS	-	expression tag	UNP Q9H2K2
A	927	HIS	-	expression tag	UNP Q9H2K2
A	928	HIS	-	expression tag	UNP Q9H2K2
A	929	HIS	-	expression tag	UNP Q9H2K2
A	930	SER	-	expression tag	UNP Q9H2K2
A	931	SER	-	expression tag	UNP Q9H2K2
A	932	GLY	-	expression tag	UNP Q9H2K2
A	933	VAL	-	expression tag	UNP Q9H2K2
A	934	ASP	-	expression tag	UNP Q9H2K2
A	935	LEU	-	expression tag	UNP Q9H2K2
A	936	GLY	-	expression tag	UNP Q9H2K2
A	937	THR	-	expression tag	UNP Q9H2K2
A	938	GLU	-	expression tag	UNP Q9H2K2
A	939	ASN	-	expression tag	UNP Q9H2K2
A	940	LEU	-	expression tag	UNP Q9H2K2
A	941	TYR	-	expression tag	UNP Q9H2K2
A	942	PHE	-	expression tag	UNP Q9H2K2
A	943	GLN	-	expression tag	UNP Q9H2K2
A	944	SER	-	expression tag	UNP Q9H2K2
A	945	MET	-	expression tag	UNP Q9H2K2
B	923	MET	-	expression tag	UNP Q9H2K2
B	924	HIS	-	expression tag	UNP Q9H2K2

Continued on next page...

Continued from previous page...

Chain	Residue	Modelled	Actual	Comment	Reference
B	925	HIS	-	expression tag	UNP Q9H2K2
B	926	HIS	-	expression tag	UNP Q9H2K2
B	927	HIS	-	expression tag	UNP Q9H2K2
B	928	HIS	-	expression tag	UNP Q9H2K2
B	929	HIS	-	expression tag	UNP Q9H2K2
B	930	SER	-	expression tag	UNP Q9H2K2
B	931	SER	-	expression tag	UNP Q9H2K2
B	932	GLY	-	expression tag	UNP Q9H2K2
B	933	VAL	-	expression tag	UNP Q9H2K2
B	934	ASP	-	expression tag	UNP Q9H2K2
B	935	LEU	-	expression tag	UNP Q9H2K2
B	936	GLY	-	expression tag	UNP Q9H2K2
B	937	THR	-	expression tag	UNP Q9H2K2
B	938	GLU	-	expression tag	UNP Q9H2K2
B	939	ASN	-	expression tag	UNP Q9H2K2
B	940	LEU	-	expression tag	UNP Q9H2K2
B	941	TYR	-	expression tag	UNP Q9H2K2
B	942	PHE	-	expression tag	UNP Q9H2K2
B	943	GLN	-	expression tag	UNP Q9H2K2
B	944	SER	-	expression tag	UNP Q9H2K2
B	945	MET	-	expression tag	UNP Q9H2K2

- Molecule 2 is ZINC ION (three-letter code: ZN) (formula: Zn).

Mol	Chain	Residues	Atoms		ZeroOcc	AltConf
			Total	Zn		
2	A	1	1	1	0	0
			Total	Zn		
2	B	1	1	1	0	0

- Molecule 3 is SULFATE ION (three-letter code: SO4) (formula: O_4S).

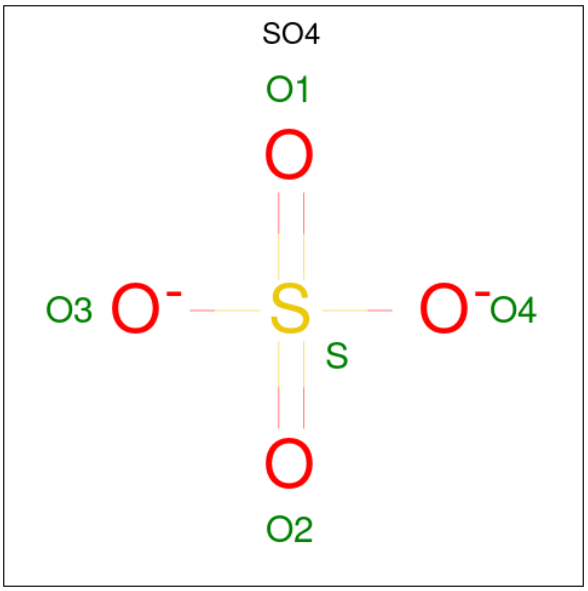

Mol	Chain	Residues	Atoms	ZeroOcc	AltConf
3	A	1	Total O S 5 4 1	0	0
3	A	1	Total O S 5 4 1	0	0
3	B	1	Total O S 5 4 1	0	0
3	B	1	Total O S 5 4 1	0	0

- Molecule 4 is 2-[4-[(2S,3S,4R,5R)-5-(6-aminopurin-9-yl)-3,4-bis(oxidanyl)oxolan-2-yl]carbonylpiperazin-1-yl]-N-(1-oxidanylidene-2,3-dihydroisoindol-4-yl)ethanamide (three-letter code: UHB) (formula: $C_{24}H_{27}N_9O_6$).

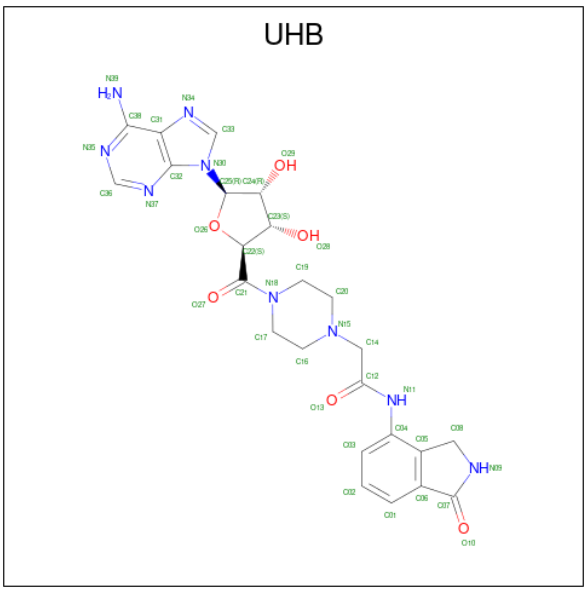

Mol	Chain	Residues	Atoms				ZeroOcc	AltConf
			Total	C	N	O		
4	A	1	39	24	9	6	0	0
4	B	1	39	24	9	6	0	0

- Molecule 5 is GLYCEROL (three-letter code: GOL) (formula: $C_3H_8O_3$).

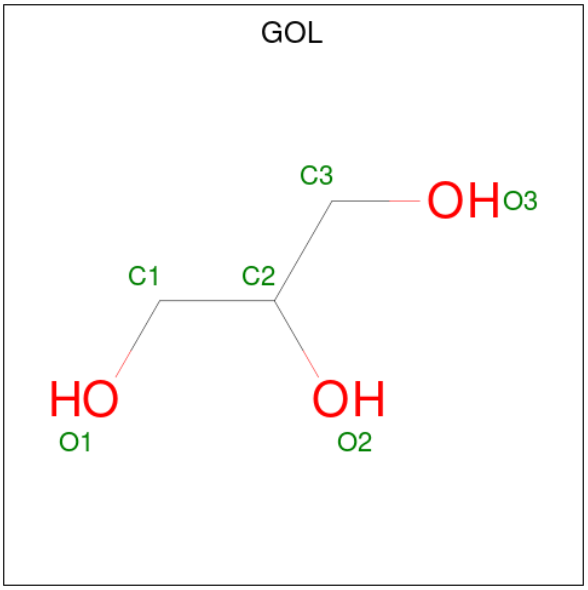

Mol	Chain	Residues	Atoms				ZeroOcc	AltConf
			Total	C	O			
5	A	1	6	3	3		0	0
5	B	1	6	3	3		0	0

- Molecule 6 is water.

Mol	Chain	Residues	Atoms		ZeroOcc	AltConf
			Total	O		
6	A	177	177	177	0	0
6	B	129	129	129	0	0

3 Residue-property plots (i)

These plots are drawn for all protein, RNA, DNA and oligosaccharide chains in the entry. The first graphic for a chain summarises the proportions of the various outlier classes displayed in the second graphic. The second graphic shows the sequence view annotated by issues in geometry and electron density. Residues are color-coded according to the number of geometric quality criteria for which they contain at least one outlier: green = 0, yellow = 1, orange = 2 and red = 3 or more. A red dot above a residue indicates a poor fit to the electron density (RSRZ > 2). Stretches of 2 or more consecutive residues without any outlier are shown as a green connector. Residues present in the sample, but not in the model, are shown in grey.

- Molecule 1: TANKYRASE-2

Chain A:

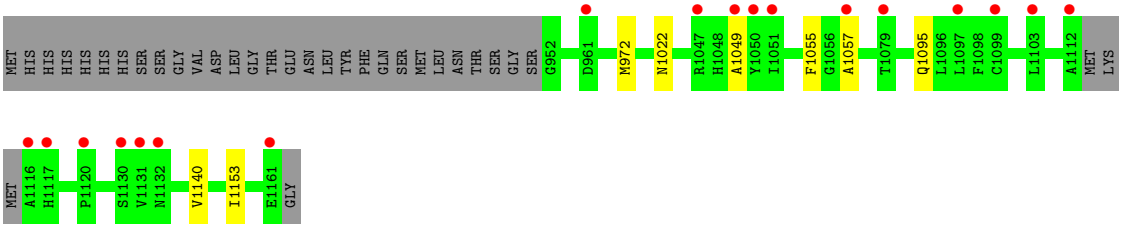

- Molecule 1: TANKYRASE-2

Chain B:

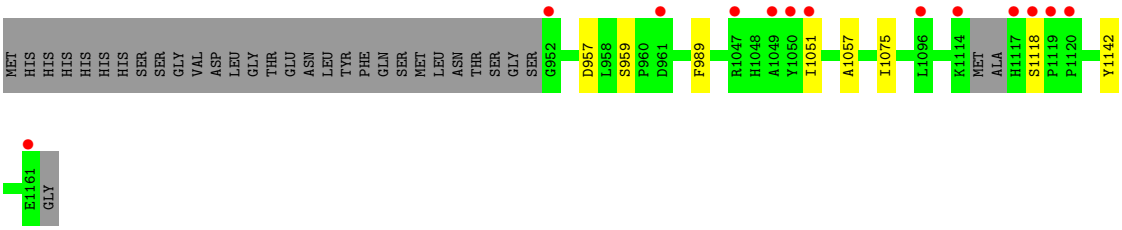

4 Data and refinement statistics (i)

Property	Value	Source
Space group	C 2 2 21	Depositor
Cell constants a, b, c, α, β, γ	90.56Å 97.78Å 120.03Å 90.00° 90.00° 90.00°	Depositor
Resolution (Å)	29.98 – 2.05 29.98 – 2.05	Depositor EDS
% Data completeness (in resolution range)	99.8 (29.98-2.05) 99.9 (29.98-2.05)	Depositor EDS
R_{merge}	0.09	Depositor
R_{sym}	(Not available)	Depositor
$< I/\sigma(I) >$ [1]	2.55 (at 2.05Å)	Xtriage
Refinement program	REFMAC 5.7.0029	Depositor
R, R_{free}	0.171 , 0.197 0.179 , 0.206	Depositor DCC
R_{free} test set	1686 reflections (5.00%)	wwPDB-VP
Wilson B-factor (Å^2)	30.4	Xtriage
Anisotropy	0.345	Xtriage
Bulk solvent k_{sol}(e/Å^3), B_{sol}(Å^2)	0.35 , 50.0	EDS
L-test for twinning[2]	$< \|L\| > = 0.49$, $< L^2 > = 0.32$	Xtriage
Estimated twinning fraction	No twinning to report.	Xtriage
F_o,F_c correlation	0.96	EDS
Total number of atoms	3752	wwPDB-VP
Average B, all atoms (Å^2)	36.0	wwPDB-VP

Xtriage's analysis on translational NCS is as follows: *The largest off-origin peak in the Patterson function is 4.15% of the height of the origin peak. No significant pseudotranslation is detected.*

[1] Intensities estimated from amplitudes.

[2] Theoretical values of $< |L| >$, $< L^2 >$ for acentric reflections are 0.5, 0.333 respectively for untwinned datasets, and 0.375, 0.2 for perfectly twinned datasets.

5 Model quality (i)

5.1 Standard geometry (i)

Bond lengths and bond angles in the following residue types are not validated in this section: ZN, GOL, SO4, UHB

The Z score for a bond length (or angle) is the number of standard deviations the observed value is removed from the expected value. A bond length (or angle) with $|Z| > 5$ is considered an outlier worth inspection. RMSZ is the root-mean-square of all Z scores of the bond lengths (or angles).

Mol	Chain	Bond lengths		Bond angles	
		RMSZ	$\#\|Z\|>5$	RMSZ	$\#\|Z\|>5$
1	A	0.55	0/1712	0.68	1/2305 (0.0%)
1	B	0.51	0/1716	0.66	0/2310
All	All	0.53	0/3428	0.67	1/4615 (0.0%)

There are no bond length outliers.

All (1) bond angle outliers are listed below:

Mol	Chain	Res	Type	Atoms	Z	Observed(^{o})	Ideal(^{o})
1	A	972	MET	CG-SD-CE	-6.09	90.45	100.20

There are no chirality outliers.

There are no planarity outliers.

5.2 Too-close contacts (i)

In the following table, the Non-H and H(model) columns list the number of non-hydrogen atoms and hydrogen atoms in the chain respectively. The H(added) column lists the number of hydrogen atoms added and optimized by MolProbity. The Clashes column lists the number of clashes within the asymmetric unit, whereas Symm-Clashes lists symmetry-related clashes.

Mol	Chain	Non-H	H(model)	H(added)	Clashes	Symm-Clashes
1	A	1666	0	1593	4	0
1	B	1668	0	1598	5	0
2	A	1	0	0	0	0
2	B	1	0	0	0	0
3	A	10	0	0	0	0
3	B	10	0	0	0	0
4	A	39	0	27	0	0
4	B	39	0	27	3	0

Continued on next page...

Continued from previous page...

Mol	Chain	Non-H	H(model)	H(added)	Clashes	Symm-Clashes
5	A	6	0	8	0	0
5	B	6	0	8	1	0
6	A	177	0	0	1	0
6	B	129	0	0	1	0
All	All	3752	0	3261	10	0

The all-atom clashscore is defined as the number of clashes found per 1000 atoms (including hydrogen atoms). The all-atom clashscore for this structure is 1.

All (10) close contacts within the same asymmetric unit are listed below, sorted by their clash magnitude.

Atom-1	Atom-2	Interatomic distance (Å)	Clash overlap (Å)
1:B:989:PHE:O	5:B:2166:GOL:H11	1.88	0.74
1:A:1055:PHE:HB2	1:A:1140:VAL:HG21	1.89	0.55
1:A:1049:ALA:O	1:A:1057:ALA:HB1	2.07	0.54
1:A:1022:ASN:HB3	6:A:3082:HOH:O	2.11	0.50
1:B:1051:ILE:HD13	4:B:2165:UHB:H17	1.94	0.50
1:B:1057:ALA:O	1:B:1142:TYR:HE1	2.00	0.45
1:B:1057:ALA:O	1:B:1142:TYR:CE1	2.71	0.44
4:B:2165:UHB:N11	6:B:3088:HOH:O	2.30	0.44
1:A:1095:GLN:HA	1:A:1153:ILE:O	2.20	0.41
1:B:1051:ILE:O	4:B:2165:UHB:H19	2.21	0.41

There are no symmetry-related clashes.

5.3 Torsion angles (i)

5.3.1 Protein backbone (i)

In the following table, the Percentiles column shows the percent Ramachandran outliers of the chain as a percentile score with respect to all X-ray entries followed by that with respect to entries of similar resolution.

The Analysed column shows the number of residues for which the backbone conformation was analysed, and the total number of residues.

Mol	Chain	Analysed	Favoured	Allowed	Outliers	Percentiles	
1	A	204/240 (85%)	199 (98%)	5 (2%)	0	100	100
1	B	206/240 (86%)	205 (100%)	1 (0%)	0	100	100
All	All	410/480 (85%)	404 (98%)	6 (2%)	0	100	100

There are no Ramachandran outliers to report.

5.3.2 Protein sidechains (i)

In the following table, the Percentiles column shows the percent sidechain outliers of the chain as a percentile score with respect to all X-ray entries followed by that with respect to entries of similar resolution.

The Analysed column shows the number of residues for which the sidechain conformation was analysed, and the total number of residues.

Mol	Chain	Analysed	Rotameric	Outliers	Percentiles	
1	A	176/204 (86%)	176 (100%)	0	100	100
1	B	177/204 (87%)	173 (98%)	4 (2%)	50	44
All	All	353/408 (86%)	349 (99%)	4 (1%)	73	73

All (4) residues with a non-rotameric sidechain are listed below:

Mol	Chain	Res	Type
1	B	957	ASP
1	B	959	SER
1	B	1075	ILE
1	B	1118	SER

Sometimes sidechains can be flipped to improve hydrogen bonding and reduce clashes. All (1) such sidechains are listed below:

Mol	Chain	Res	Type
1	A	1093	HIS

5.3.3 RNA (i)

There are no RNA molecules in this entry.

5.4 Non-standard residues in protein, DNA, RNA chains (i)

There are no non-standard protein/DNA/RNA residues in this entry.

5.5 Carbohydrates (i)

There are no monosaccharides in this entry.

5.6 Ligand geometry (i)

Of 10 ligands modelled in this entry, 2 are monoatomic - leaving 8 for Mogul analysis.

In the following table, the Counts columns list the number of bonds (or angles) for which Mogul statistics could be retrieved, the number of bonds (or angles) that are observed in the model and the number of bonds (or angles) that are defined in the Chemical Component Dictionary. The Link column lists molecule types, if any, to which the group is linked. The Z score for a bond length (or angle) is the number of standard deviations the observed value is removed from the expected value. A bond length (or angle) with $|Z| > 2$ is considered an outlier worth inspection. RMSZ is the root-mean-square of all Z scores of the bond lengths (or angles).

Mol	Type	Chain	Res	Link	Bond lengths			Bond angles		
					Counts	RMSZ	$\#\|Z\| > 2$	Counts	RMSZ	$\#\|Z\| > 2$
3	SO4	A	2164	-	4,4,4	0.35	0	6,6,6	0.19	0
3	SO4	B	2164	-	4,4,4	0.42	0	6,6,6	0.36	0
4	UHB	B	2165	-	41,44,44	4.48	20 (48%)	50,65,65	2.75	14 (28%)
5	GOL	A	2166	-	5,5,5	0.45	0	5,5,5	0.41	0
5	GOL	B	2166	-	5,5,5	0.28	0	5,5,5	0.36	0
3	SO4	B	2163	-	4,4,4	0.22	0	6,6,6	0.53	0
4	UHB	A	2165	-	41,44,44	4.24	19 (46%)	50,65,65	2.57	13 (26%)
3	SO4	A	2163	-	4,4,4	0.25	0	6,6,6	0.78	0

In the following table, the Chirals column lists the number of chiral outliers, the number of chiral centers analysed, the number of these observed in the model and the number defined in the Chemical Component Dictionary. Similar counts are reported in the Torsion and Rings columns. '-' means no outliers of that kind were identified.

Mol	Type	Chain	Res	Link	Chirals	Torsions	Rings
4	UHB	B	2165	-	-	2/16/55/55	0/6/6/6
4	UHB	A	2165	-	-	2/16/55/55	0/6/6/6
5	GOL	A	2166	-	-	2/4/4/4	-
5	GOL	B	2166	-	-	0/4/4/4	-

All (39) bond length outliers are listed below:

Mol	Chain	Res	Type	Atoms	Z	Observed(Å)	Ideal(Å)
4	B	2165	UHB	C04-C05	11.56	1.53	1.40
4	B	2165	UHB	C07-N09	11.47	1.44	1.35
4	A	2165	UHB	C07-N09	11.41	1.44	1.35
4	A	2165	UHB	C04-C05	9.80	1.51	1.40
4	B	2165	UHB	C21-N18	9.22	1.48	1.34
4	A	2165	UHB	C36-N37	9.21	1.47	1.32
4	B	2165	UHB	C36-N37	9.14	1.46	1.32

Continued on next page...

Continued from previous page...

Mol	Chain	Res	Type	Atoms	Z	Observed(Å)	Ideal(Å)
4	A	2165	UHB	C21-N18	8.78	1.47	1.34
4	B	2165	UHB	C32-N37	8.41	1.47	1.35
4	A	2165	UHB	C32-N37	8.39	1.47	1.35
4	B	2165	UHB	C01-C06	8.39	1.53	1.39
4	A	2165	UHB	C01-C06	6.98	1.51	1.39
4	B	2165	UHB	C03-C04	6.75	1.51	1.39
4	A	2165	UHB	C03-C04	6.63	1.50	1.39
4	B	2165	UHB	C12-N11	5.14	1.47	1.35
4	B	2165	UHB	C02-C01	5.12	1.49	1.38
4	B	2165	UHB	C02-C03	5.01	1.49	1.38
4	B	2165	UHB	C24-C25	-4.89	1.46	1.53
4	A	2165	UHB	C12-N11	4.73	1.46	1.35
4	A	2165	UHB	C02-C01	4.48	1.48	1.38
4	A	2165	UHB	C36-N35	4.46	1.42	1.33
4	A	2165	UHB	C24-C25	-4.40	1.47	1.53
4	B	2165	UHB	C36-N35	4.30	1.41	1.33
4	A	2165	UHB	C02-C03	3.89	1.47	1.38
4	A	2165	UHB	C08-C05	-3.57	1.47	1.50
4	A	2165	UHB	C14-C12	3.29	1.57	1.52
4	B	2165	UHB	C24-C23	-3.24	1.44	1.53
4	B	2165	UHB	C14-C12	3.08	1.57	1.52
4	A	2165	UHB	C38-C31	3.05	1.54	1.43
4	A	2165	UHB	C24-C23	-3.04	1.45	1.53
4	B	2165	UHB	C19-N18	-2.87	1.41	1.47
4	B	2165	UHB	C06-C05	2.77	1.44	1.39
4	A	2165	UHB	C19-N18	-2.68	1.42	1.47
4	B	2165	UHB	C04-N11	2.67	1.46	1.41
4	B	2165	UHB	C38-C31	2.67	1.53	1.43
4	A	2165	UHB	C06-C05	2.44	1.44	1.39
4	B	2165	UHB	C31-C32	-2.42	1.34	1.40
4	A	2165	UHB	O26-C25	2.32	1.44	1.41
4	B	2165	UHB	C08-C05	-2.14	1.48	1.50

All (27) bond angle outliers are listed below:

Mol	Chain	Res	Type	Atoms	Z	Observed(^{o})	Ideal(^{o})
4	A	2165	UHB	C14-N15-C20	11.25	128.55	111.09
4	B	2165	UHB	C14-N15-C20	10.59	127.52	111.09
4	B	2165	UHB	C08-N09-C07	-6.63	107.47	113.85
4	B	2165	UHB	C05-C08-N09	6.57	108.56	101.77
4	B	2165	UHB	N37-C36-N35	-6.09	119.15	128.68
4	A	2165	UHB	N37-C36-N35	-5.98	119.33	128.68

Continued on next page...

Continued from previous page...

Mol	Chain	Res	Type	Atoms	Z	Observed(^{o})	Ideal(^{o})
4	A	2165	UHB	C05-C08-N09	5.63	107.60	101.77
4	A	2165	UHB	C08-N09-C07	-5.43	108.63	113.85
4	B	2165	UHB	C06-C07-N09	4.93	109.21	106.35
4	B	2165	UHB	C25-O26-C22	-4.69	100.97	109.11
4	A	2165	UHB	C25-O26-C22	-3.73	102.64	109.11
4	B	2165	UHB	C08-C05-C06	-3.29	107.09	109.70
4	B	2165	UHB	C17-C16-N15	3.28	117.38	110.64
4	A	2165	UHB	C20-N15-C16	3.24	116.12	108.83
4	B	2165	UHB	C20-N15-C16	3.21	116.06	108.83
4	A	2165	UHB	C14-N15-C16	-2.93	106.55	111.09
4	A	2165	UHB	C19-C20-N15	2.92	116.64	110.64
4	A	2165	UHB	C06-C07-N09	2.90	108.03	106.35
4	A	2165	UHB	C17-C16-N15	2.90	116.59	110.64
4	B	2165	UHB	C24-C23-C22	2.60	104.66	101.64
4	A	2165	UHB	C08-C05-C06	-2.55	107.67	109.70
4	B	2165	UHB	C19-C20-N15	2.51	115.80	110.64
4	B	2165	UHB	C16-C17-N18	2.31	115.38	110.44
4	B	2165	UHB	C25-N30-C32	-2.13	122.89	126.64
4	A	2165	UHB	C24-C23-C22	2.13	104.12	101.64
4	A	2165	UHB	C32-C31-N34	-2.10	107.21	109.40
4	B	2165	UHB	C14-N15-C16	-2.02	107.96	111.09

There are no chirality outliers.

All (6) torsion outliers are listed below:

Mol	Chain	Res	Type	Atoms
5	A	2166	GOL	O1-C1-C2-C3
5	A	2166	GOL	O1-C1-C2-O2
4	B	2165	UHB	C05-C04-N11-C12
4	A	2165	UHB	C05-C04-N11-C12
4	B	2165	UHB	C03-C04-N11-C12
4	A	2165	UHB	C03-C04-N11-C12

There are no ring outliers.

2 monomers are involved in 4 short contacts:

Mol	Chain	Res	Type	Clashes	Symm-Clashes
4	B	2165	UHB	3	0
5	B	2166	GOL	1	0

The following is a two-dimensional graphical depiction of Mogul quality analysis of bond lengths,

bond angles, torsion angles, and ring geometry for all instances of the Ligand of Interest. In addition, ligands with molecular weight > 250 and outliers as shown on the validation Tables will also be included. For torsion angles, if less then 5% of the Mogul distribution of torsion angles is within 10 degrees of the torsion angle in question, then that torsion angle is considered an outlier. Any bond that is central to one or more torsion angles identified as an outlier by Mogul will be highlighted in the graph. For rings, the root-mean-square deviation (RMSD) between the ring in question and similar rings identified by Mogul is calculated over all ring torsion angles. If the average RMSD is greater than 60 degrees and the minimal RMSD between the ring in question and any Mogul-identified rings is also greater than 60 degrees, then that ring is considered an outlier. The outliers are highlighted in purple. The color gray indicates Mogul did not find sufficient equivalents in the CSD to analyse the geometry.

Ligand UHB B 2165

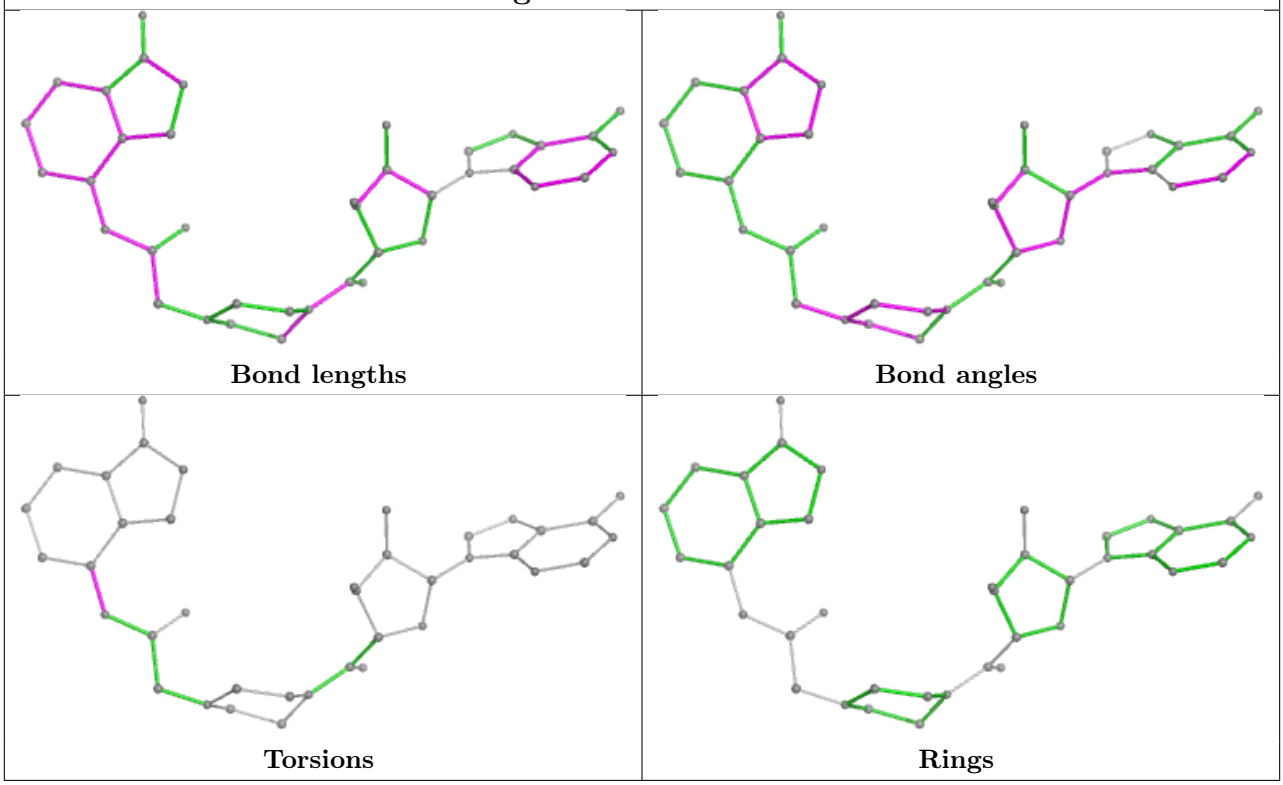

Ligand UHB A 2165

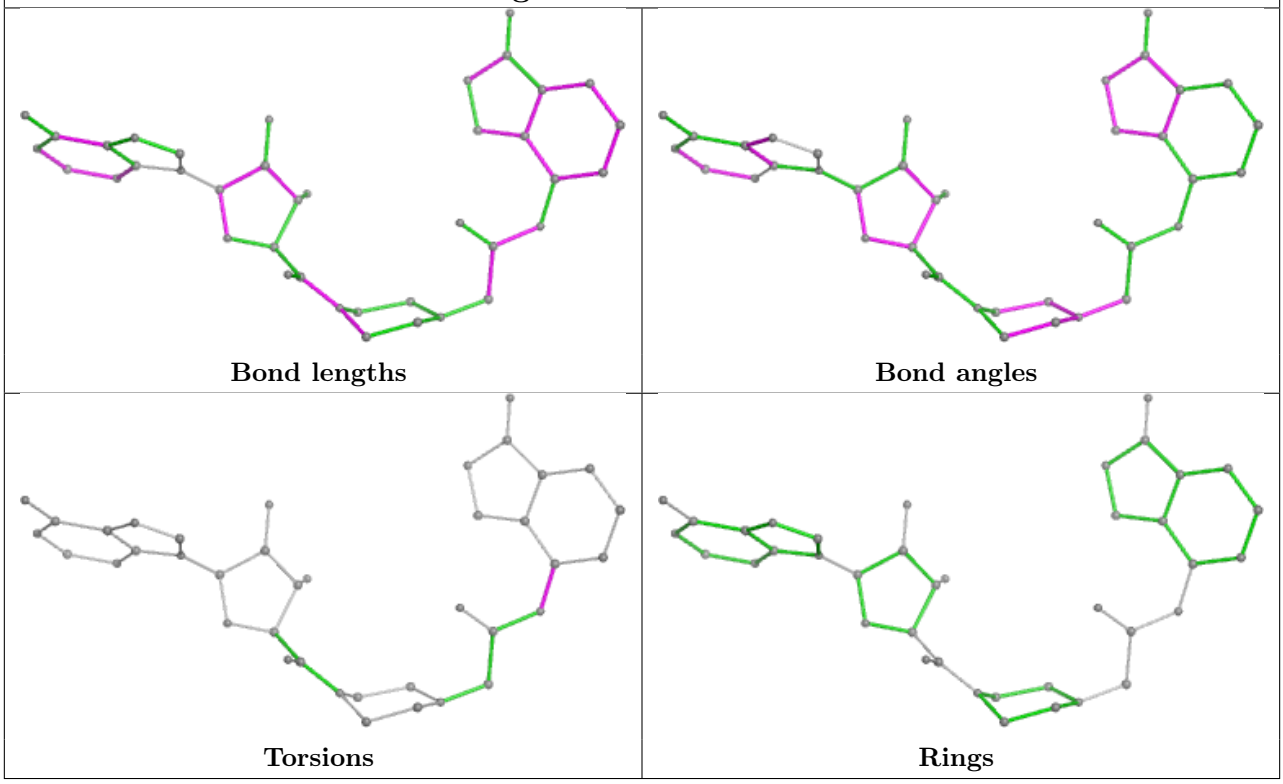

5.7 Other polymers (i)

There are no such residues in this entry.

5.8 Polymer linkage issues (i)

There are no chain breaks in this entry.

6 Fit of model and data (i)

6.1 Protein, DNA and RNA chains (i)

In the following table, the column labelled '#RSRZ> 2' contains the number (and percentage) of RSRZ outliers, followed by percent RSRZ outliers for the chain as percentile scores relative to all X-ray entries and entries of similar resolution. The OWAB column contains the minimum, median, 95th percentile and maximum values of the occupancy-weighted average B-factor per residue. The column labelled 'Q< 0.9' lists the number of (and percentage) of residues with an average occupancy less than 0.9.

Mol	Chain	Analysed	<RSRZ>	#RSRZ>2			OWAB(Å^2)	Q<0.9
1	A	207/240 (86%)	0.22	18 (8%)	10	10	19, 29, 61, 105	0
1	B	208/240 (86%)	0.30	13 (6%)	20	21	20, 32, 65, 97	0
All	All	415/480 (86%)	0.26	31 (7%)	14	15	19, 31, 63, 105	0

All (31) RSRZ outliers are listed below:

Mol	Chain	Res	Type	RSRZ
1	A	1050	TYR	9.2
1	B	1050	TYR	7.8
1	B	1049	ALA	7.0
1	B	1051	ILE	5.6
1	A	1116	ALA	5.2
1	A	1117	HIS	4.7
1	A	1049	ALA	4.2
1	B	1117	HIS	4.1
1	B	1118	SER	4.1
1	A	1051	ILE	4.1
1	B	1120	PRO	4.0
1	B	1119	PRO	3.8
1	B	1114	LYS	3.2
1	A	1112	ALA	3.1
1	A	1120	PRO	3.0
1	A	1161	GLU	2.9
1	A	1057	ALA	2.8
1	A	1130	SER	2.6
1	B	961	ASP	2.5
1	B	1096	LEU	2.5
1	A	1131	VAL	2.4
1	A	1132	ASN	2.3
1	B	1047	ARG	2.3
1	A	1047	ARG	2.2

Continued on next page...

Continued from previous page...

Mol	Chain	Res	Type	RSRZ
1	A	1079	THR	2.2
1	A	961	ASP	2.2
1	A	1097	LEU	2.1
1	A	1103	LEU	2.1
1	B	952	GLY	2.1
1	B	1161	GLU	2.1
1	A	1099	CYS	2.0

6.2 Non-standard residues in protein, DNA, RNA chains (i)

There are no non-standard protein/DNA/RNA residues in this entry.

6.3 Carbohydrates (i)

There are no monosaccharides in this entry.

6.4 Ligands (i)

In the following table, the Atoms column lists the number of modelled atoms in the group and the number defined in the chemical component dictionary. The B-factors column lists the minimum, median, 95th percentile and maximum values of B factors of atoms in the group. The column labelled 'Q< 0.9' lists the number of atoms with occupancy less than 0.9.

Mol	Type	Chain	Res	Atoms	RSCC	RSR	B-factors(Å^2)	Q<0.9
4	UHB	B	2165	39/39	0.75	0.25	30,68,79,82	0
4	UHB	A	2165	39/39	0.80	0.21	23,53,62,68	0
5	GOL	B	2166	6/6	0.92	0.26	45,45,48,50	0
5	GOL	A	2166	6/6	0.93	0.11	26,27,28,28	6
3	SO4	B	2164	5/5	0.97	0.21	51,54,60,60	0
3	SO4	A	2164	5/5	0.98	0.19	56,57,59,61	0
3	SO4	A	2163	5/5	0.99	0.09	26,28,29,31	0
2	ZN	A	2162	1/1	0.99	0.04	34,34,34,34	0
3	SO4	B	2163	5/5	0.99	0.10	33,34,36,38	0
2	ZN	B	2162	1/1	0.99	0.04	31,31,31,31	0

The following is a graphical depiction of the model fit to experimental electron density of all instances of the Ligand of Interest. In addition, ligands with molecular weight > 250 and outliers as shown on the geometry validation Tables will also be included. Each fit is shown from different orientation to approximate a three-dimensional view.

Electron density around UHB B 2165:

$2mF_o$-DF_c (at 0.7 rmsd) in gray
mF_o-DF_c (at 3 rmsd) in purple (negative)
and green (positive)

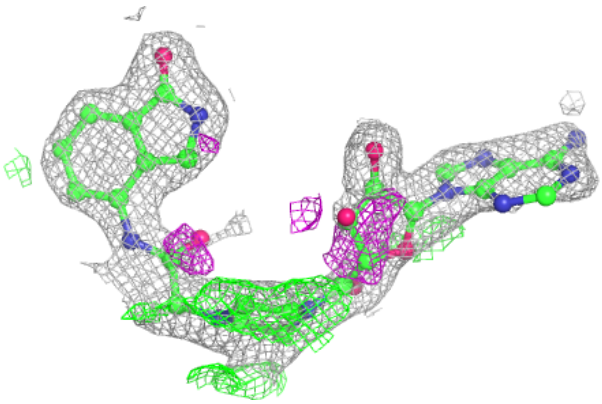

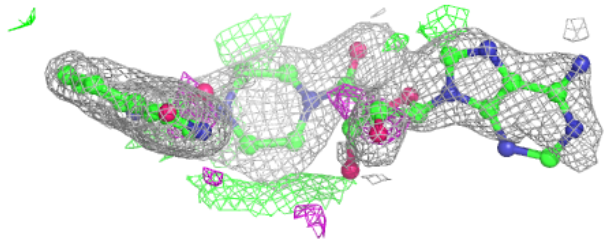

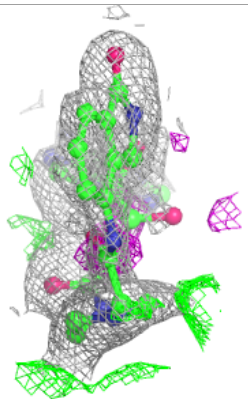

Electron density around UHB A 2165:

$2mF_o$-DF_c (at 0.7 rmsd) in gray
mF_o-DF_c (at 3 rmsd) in purple (negative)
and green (positive)

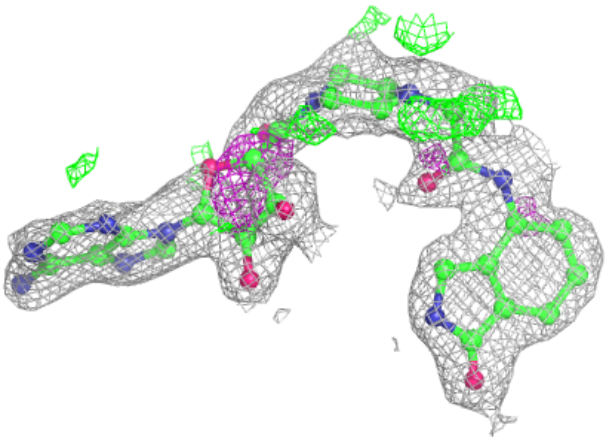

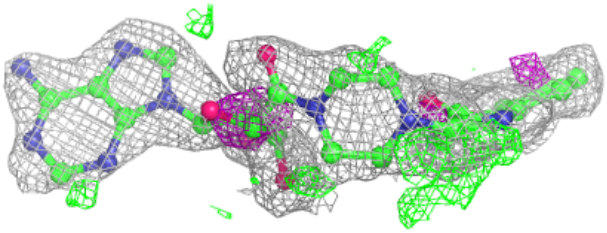

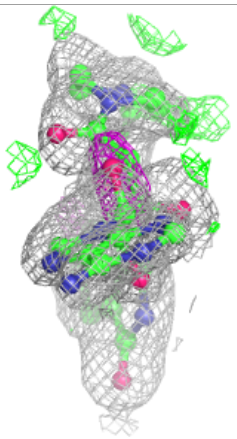

6.5 Other polymers (i)

There are no such residues in this entry.