



# Full wwPDB NMR Structure Validation Report ⓘ

Mar 9, 2026 – 04:36 PM UTC

PDB ID : 9B4V / pdb\_00009b4v  
BMRB ID : 31152  
Title : 4F-Trp labeled Oscillatoria Agardhii Agglutinin (OAA)  
Authors : Runge, B.R.; Zadorozhnyi, R.R.; Quinn, C.M.; Russell, R.W.; Lu, M.; Antolinez, S.; Struppe, J.; Schwieters, C.D.; Byeon, I.L.; Hadden-Perilla, J.; Gronenborn, A.M.; Polenova, T.  
Deposited on : 2024-03-21

This is a Full wwPDB NMR Structure Validation Report for a publicly released PDB entry.

We welcome your comments at [validation@mail.wwpdb.org](mailto:validation@mail.wwpdb.org)

A user guide is available at

<https://www.wwpdb.org/validation/2017/NMRValidationReportHelp>

with specific help available everywhere you see the ⓘ symbol.

The types of validation reports are described at

<http://www.wwpdb.org/validation/2017/FAQs#types>.

---

The following versions of software and data (see [references ⓘ](#)) were used in the production of this report:

MolProbity : 4-5-2 with Phenix2.0  
Mogul : 2022.3.0, CSD as543be (2022)  
Percentile statistics : 20250101.v01 (using entries in the PDB archive January 1st 2025)  
wwPDB-RCI : v\_1n\_11\_5\_13\_A (Berjanski et al., 2005)  
PANAV : Wang et al. (2010)  
wwPDB-ShiftChecker : v1.2  
BMRB Restraints Analysis : v1.2  
Ideal geometry (proteins) : Engh & Huber (2001)  
Ideal geometry (DNA, RNA) : Parkinson et al. (1996)  
Validation Pipeline (wwPDB-VP) : 2.49

# 1 Overall quality at a glance

The following experimental techniques were used to determine the structure:

*SOLID-STATE NMR*

The overall completeness of chemical shifts assignment is 42%.

Percentile scores (ranging between 0-100) for global validation metrics of the entry are shown in the following graphic. The table shows the number of entries on which the scores are based.

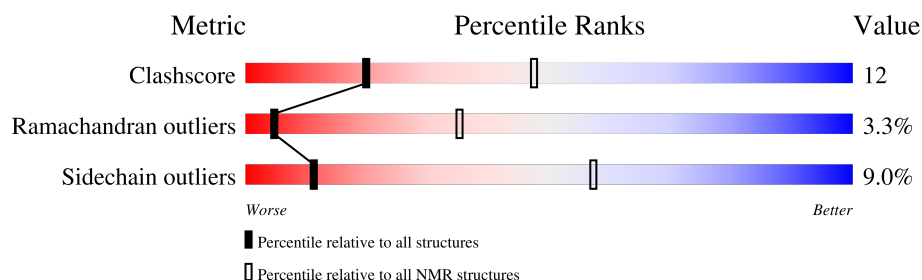

Metric	Whole archive (#Entries)	NMR archive (#Entries)
Clashscore	229148	14424
Ramachandran outliers	224038	12848
Sidechain outliers	223484	12823

The table below summarises the geometric issues observed across the polymeric chains and their fit to the experimental data. The red, orange, yellow and green segments indicate the fraction of residues that contain outliers for  $\geq 3$ , 2, 1 and 0 types of geometric quality criteria. A cyan segment indicates the fraction of residues that are not part of the well-defined cores, and a grey segment represents the fraction of residues that are not modelled. The numeric value for each fraction is indicated below the corresponding segment, with a dot representing fractions  $\leq 5\%$

Mol	Chain	Length	Quality of chain
1	A	133	 72% 20% • 5% •

## 2 Ensemble composition and analysis

This entry contains 10 models. Model 6 is the overall representative, medoid model (most similar to other models). The authors have identified model 1 as representative, based on the following criterion: *lowest energy*.

The following residues are included in the computation of the global validation metrics.

Well-defined (core) protein residues			
Well-defined core	Residue range (total)	Backbone RMSD (Å)	Medoid model
1	A:2-A:9, A:18-A:22, A:78-A:83, A:91-A:133 (126)	0.39	6

Ill-defined regions of proteins are excluded from the global statistics.

Ligands and non-protein polymers are included in the analysis.

The models can be grouped into 2 clusters. No single-model clusters were found.

Cluster number	Models
1	1, 2, 6, 7, 8, 9, 10
2	3, 4, 5

### 3 Entry composition [i](#)

There is only 1 type of molecule in this entry. The entry contains 1866 atoms, of which 877 are hydrogens and 0 are deuteriums.

- Molecule 1 is a protein called Lectin.

Mol	Chain	Residues	Atoms								Trace
1	A	132	Total	C	F	H	N	O	S		0
			1866	601	6	877	171	209	2		

## 4 Residue-property plots [i](#)

### 4.1 Average score per residue in the NMR ensemble

These plots are provided for all protein, RNA, DNA and oligosaccharide chains in the entry. The first graphic is the same as shown in the summary in section 1 of this report. The second graphic shows the sequence where residues are colour-coded according to the number of geometric quality criteria for which they contain at least one outlier: green = 0, yellow = 1, orange = 2 and red = 3 or more. Stretches of 2 or more consecutive residues without any outliers are shown as green connectors. Residues which are classified as ill-defined in the NMR ensemble, are shown in cyan with an underline colour-coded according to the previous scheme. Residues which were present in the experimental sample, but not modelled in the final structure are shown in grey.

- Molecule 1: Lectin

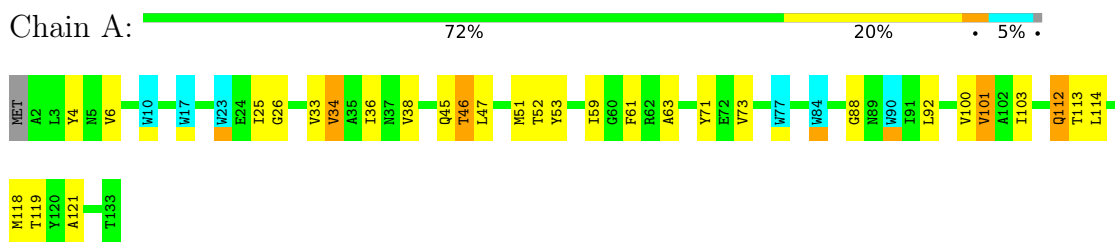

### 4.2 Scores per residue for each member of the ensemble

Colouring as in section 4.1 above.

#### 4.2.1 Score per residue for model 1

- Molecule 1: Lectin

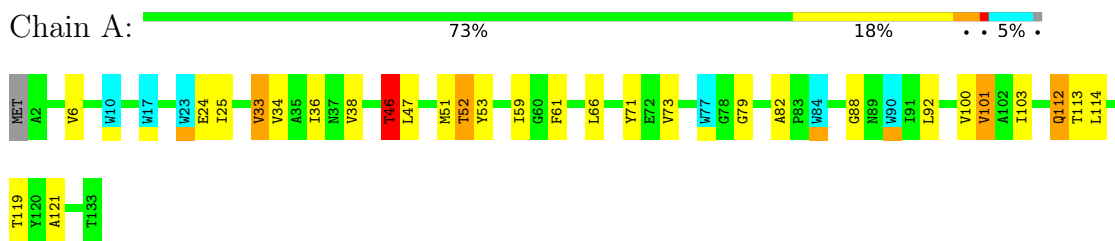

#### 4.2.2 Score per residue for model 2

- Molecule 1: Lectin





### 4.2.3 Score per residue for model 3

- Molecule 1: Lectin

Chain A: 68% 24% 5%

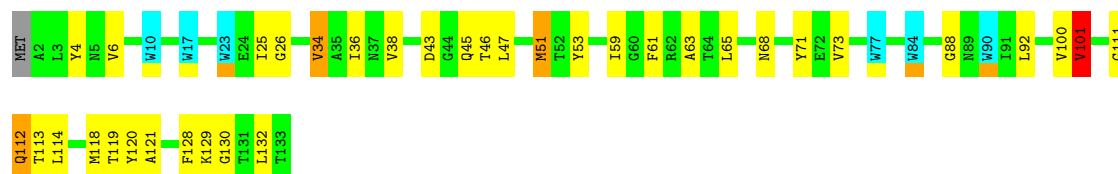

### 4.2.4 Score per residue for model 4

- Molecule 1: Lectin

Chain A: 70% 22% 5%

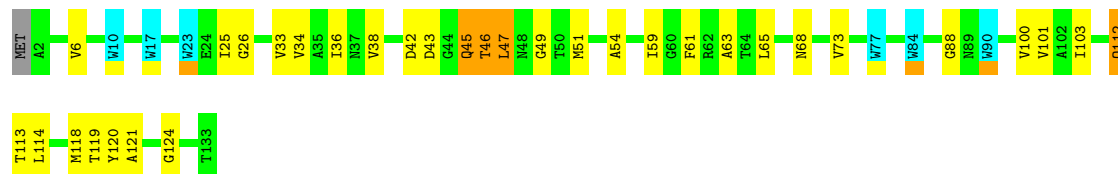

### 4.2.5 Score per residue for model 5

- Molecule 1: Lectin

Chain A: 68% 22% 5%

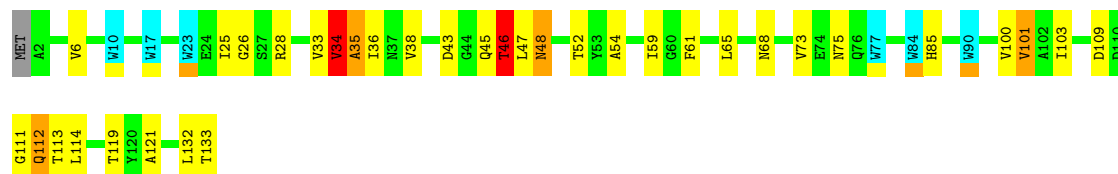

### 4.2.6 Score per residue for model 6 (medoid)

- Molecule 1: Lectin

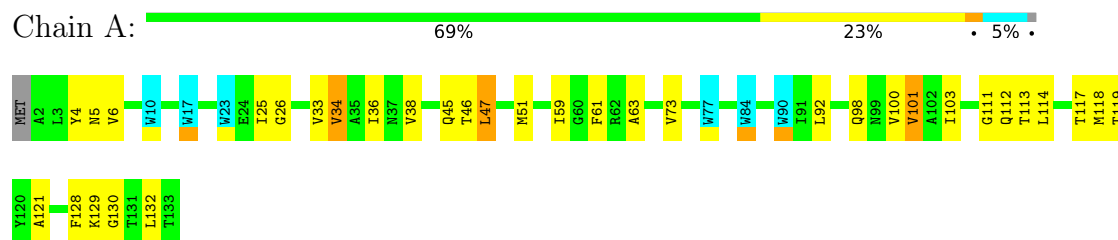

#### 4.2.7 Score per residue for model 7

- Molecule 1: Lectin

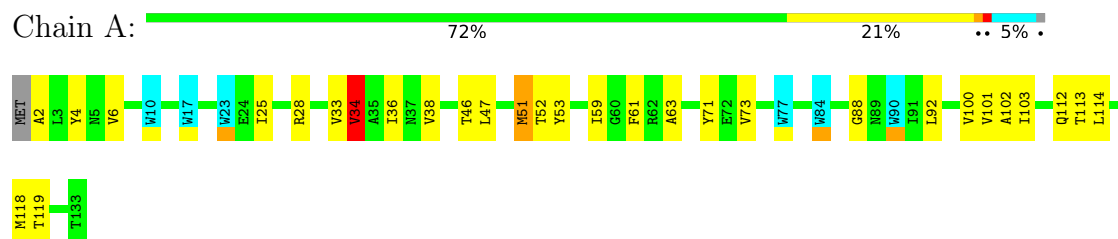

#### 4.2.8 Score per residue for model 8

- Molecule 1: Lectin

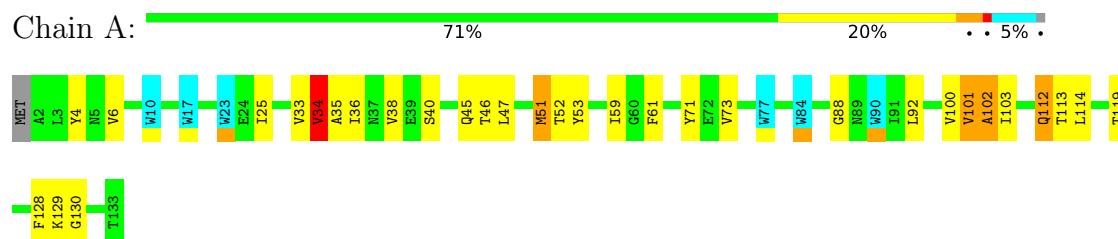

#### 4.2.9 Score per residue for model 9

- Molecule 1: Lectin

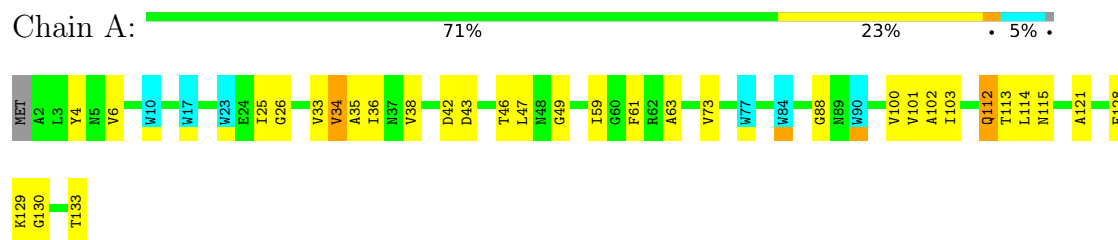

4.2.10 Score per residue for model 10

● Molecule 1: Lectin

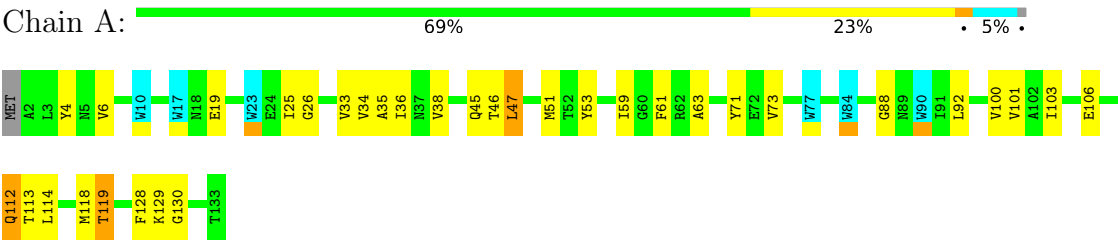



## 5 Refinement protocol and experimental data overview

The models were refined using the following method: *simulated annealing*.

Of the 1000 calculated structures, 10 were deposited, based on the following criterion: *structures with the lowest energy*.

The following table shows the software used for structure solution, optimisation and refinement.

Software name	Classification	Version
X-PLOR NIH	structure calculation	
X-PLOR NIH	refinement	

The following table shows chemical shift validation statistics as aggregates over all chemical shift files. Detailed validation can be found in section 7 of this report.

Chemical shift file(s)	working_cs.cif
Number of chemical shift lists	1
Total number of shifts	679
Number of shifts mapped to atoms	679
Number of unparsed shifts	0
Number of shifts with mapping errors	0
Number of shifts with mapping warnings	0
Assignment completeness (well-defined parts)	42%

Note: This is a solid-state NMR structure, where hydrogen atoms are typically not assigned a chemical shift value, which may lead to lower completeness of assignment measure.

## 6 Model quality [i](#)

### 6.1 Standard geometry [i](#)

Bond lengths and bond angles in the following residue types are not validated in this section: 4FW

The Z score for a bond length (or angle) is the number of standard deviations the observed value is removed from the expected value. A bond length (or angle) with  $|Z| > 5$  is considered an outlier worth inspection. RMSZ is the (average) root-mean-square of all Z scores of the bond lengths (or angles).

Mol	Chain	Bond lengths		Bond angles	
		RMSZ	#Z>5	RMSZ	#Z>5
1	A	0.68±0.01	0±0/903 ( 0.0± 0.0%)	1.13±0.01	0±0/1212 ( 0.0± 0.0%)
All	All	0.68	0/9030 ( 0.0%)	1.13	1/12120 ( 0.0%)

There are no bond-length outliers.

All unique angle outliers are listed below.

Mol	Chain	Res	Type	Atoms	Z	Observed(°)	Ideal(°)	Models	
								Worst	Total
1	A	33	VAL	N-CA-C	5.01	115.23	110.42	1	1

There are no chirality outliers.

There are no planarity outliers.

### 6.2 Too-close contacts [i](#)

In the following table, the Non-H and H(model) columns list the number of non-hydrogen atoms and hydrogen atoms in each chain respectively. The H(added) column lists the number of hydrogen atoms added and optimized by MolProbity. The Clashes column lists the number of clashes averaged over the ensemble.

Mol	Chain	Non-H	H(model)	H(added)	Clashes
1	A	899	823	822	21±3
All	All	8990	8230	8220	213

The all-atom clashscore is defined as the number of clashes found per 1000 atoms (including hydrogen atoms). The all-atom clashscore for this structure is 12.

All unique clashes are listed below, sorted by their clash magnitude.

Atom-1	Atom-2	Clash(Å)	Distance(Å)	Models	
				Worst	Total
1:A:25:ILE:HG22	1:A:33:VAL:HG11	1.06	1.24	10	3
1:A:25:ILE:HG22	1:A:33:VAL:HG21	1.03	1.28	1	5
1:A:101:VAL:HG11	1:A:121:ALA:HB2	0.89	1.41	2	3
1:A:100:VAL:HG13	1:A:118:MET:HE2	0.77	1.56	4	1
1:A:25:ILE:HG21	1:A:36:ILE:HD11	0.76	1.58	5	10
1:A:38:VAL:HG21	1:A:47:LEU:HD23	0.73	1.59	3	6
1:A:51:MET:HE1	1:A:53:TYR:CZ	0.73	2.19	3	1
1:A:25:ILE:CG2	1:A:33:VAL:HG21	0.70	2.16	2	5
1:A:6:VAL:HG11	1:A:128:PHE:CE1	0.69	2.22	8	5
1:A:33:VAL:HG13	1:A:51:MET:HE2	0.67	1.64	2	1
1:A:51:MET:HE1	1:A:53:TYR:CE1	0.67	2.25	7	4
1:A:98:GLN:NE2	1:A:121:ALA:HB3	0.66	2.06	2	1
1:A:101:VAL:HG21	1:A:121:ALA:HB2	0.66	1.67	9	2
1:A:34:VAL:HG11	1:A:54:ALA:HB2	0.66	1.68	5	1
1:A:118:MET:HE1	1:A:120:TYR:CE2	0.65	2.27	4	3
1:A:25:ILE:CG2	1:A:33:VAL:HG11	0.63	2.21	9	3
1:A:71:TYR:CE1	1:A:92:LEU:HD22	0.62	2.30	10	3
1:A:33:VAL:O	1:A:52:THR:O	0.61	2.19	1	5
1:A:38:VAL:HG23	1:A:47:LEU:HD12	0.59	1.75	7	2
1:A:63:ALA:HB2	1:A:73:VAL:HG22	0.58	1.75	9	4
1:A:101:VAL:CG1	1:A:121:ALA:HB2	0.58	2.29	3	2
1:A:38:VAL:CG2	1:A:47:LEU:HD12	0.57	2.29	7	2
1:A:6:VAL:HG13	1:A:129:LYS:O	0.56	2.00	3	4
1:A:34:VAL:CG2	1:A:54:ALA:HB2	0.56	2.30	4	1
1:A:33:VAL:O	1:A:35:ALA:N	0.55	2.39	8	3
1:A:6:VAL:HG22	1:A:130:GLY:HA2	0.54	1.79	10	5
1:A:101:VAL:CG2	1:A:121:ALA:HB2	0.53	2.33	9	3
1:A:118:MET:HE1	1:A:120:TYR:CD2	0.53	2.38	3	2
1:A:25:ILE:HG22	1:A:33:VAL:CG1	0.53	2.25	9	1
1:A:47:LEU:HD11	1:A:101:VAL:O	0.52	2.03	4	3
1:A:100:VAL:HG21	1:A:103:ILE:HD11	0.52	1.81	1	3
1:A:38:VAL:HG11	1:A:61:PHE:CD2	0.52	2.39	9	2
1:A:33:VAL:C	1:A:34:VAL:HG13	0.51	2.30	7	1
1:A:100:VAL:C	1:A:101:VAL:HG13	0.51	2.30	5	3
1:A:34:VAL:O	1:A:114:LEU:HD23	0.51	2.06	3	2
1:A:6:VAL:HG22	1:A:130:GLY:CA	0.50	2.36	8	1
1:A:34:VAL:HG12	1:A:111:GLY:N	0.50	2.21	5	1
1:A:4:TYR:CD1	1:A:25:ILE:HD12	0.50	2.41	7	1
1:A:100:VAL:HG11	1:A:103:ILE:CG1	0.50	2.37	4	4
1:A:25:ILE:HG22	1:A:33:VAL:CG2	0.49	2.22	7	2
1:A:38:VAL:HG11	1:A:61:PHE:CE2	0.49	2.43	9	3
1:A:71:TYR:CE1	1:A:92:LEU:HD12	0.49	2.42	7	3

Continued on next page...

Continued from previous page...

Atom-1	Atom-2	Clash(Å)	Distance(Å)	Models	
				Worst	Total
1:A:44:GLY:HA3	1:A:101:VAL:HG12	0.49	1.84	2	1
1:A:100:VAL:O	1:A:119:THR:O	0.48	2.31	6	9
1:A:6:VAL:HG13	1:A:129:LYS:C	0.48	2.33	9	3
1:A:61:PHE:CZ	1:A:63:ALA:HB2	0.48	2.43	2	3
1:A:33:VAL:HG13	1:A:51:MET:CE	0.48	2.36	2	1
1:A:25:ILE:CG2	1:A:36:ILE:HD11	0.47	2.37	1	1
1:A:2:ALA:HB3	1:A:4:TYR:CE2	0.47	2.45	7	1
1:A:101:VAL:O	1:A:102:ALA:HB2	0.47	2.09	8	1
1:A:4:TYR:O	1:A:6:VAL:HG23	0.47	2.10	3	5
1:A:38:VAL:HG23	1:A:48:ASN:C	0.46	2.34	5	1
1:A:38:VAL:HG21	1:A:47:LEU:CD2	0.46	2.38	6	2
1:A:34:VAL:O	1:A:35:ALA:HB2	0.46	2.09	5	1
1:A:102:ALA:HB3	1:A:119:THR:HB	0.46	1.87	7	1
1:A:34:VAL:HG22	1:A:35:ALA:N	0.45	2.25	8	1
1:A:101:VAL:HG11	1:A:121:ALA:CB	0.45	2.29	2	1
1:A:100:VAL:C	1:A:101:VAL:HG23	0.45	2.37	7	2
1:A:40:SER:HB3	1:A:101:VAL:HG23	0.45	1.88	8	1
1:A:101:VAL:O	1:A:101:VAL:HG23	0.45	2.12	2	2
1:A:92:LEU:HD23	1:A:100:VAL:CG2	0.44	2.43	10	1
1:A:38:VAL:HG12	1:A:49:GLY:HA3	0.44	1.89	9	2
1:A:33:VAL:O	1:A:34:VAL:HG22	0.44	2.13	5	1
1:A:100:VAL:HG23	1:A:101:VAL:N	0.44	2.27	10	5
1:A:38:VAL:HB	1:A:47:LEU:HD12	0.44	1.88	4	1
1:A:79:GLY:O	1:A:82:ALA:HB3	0.43	2.13	1	1
1:A:61:PHE:CE1	1:A:73:VAL:HG21	0.43	2.49	9	3
1:A:33:VAL:C	1:A:34:VAL:HG23	0.43	2.39	6	2
1:A:111:GLY:O	1:A:132:LEU:HD12	0.43	2.13	6	3
1:A:52:THR:HG22	1:A:53:TYR:N	0.42	2.29	7	2
1:A:75:ASN:O	1:A:85:HIS:N	0.42	2.52	5	1
1:A:45:GLN:O	1:A:45:GLN:CG	0.42	2.68	8	4
1:A:100:VAL:CG1	1:A:118:MET:HE2	0.42	2.39	4	1
1:A:45:GLN:CG	1:A:45:GLN:O	0.42	2.67	2	2
1:A:113:THR:O	1:A:113:THR:HG23	0.42	2.15	4	4
1:A:46:THR:O	1:A:46:THR:HG22	0.41	2.15	1	2
1:A:113:THR:HG23	1:A:113:THR:O	0.41	2.14	7	5
1:A:65:LEU:HD11	1:A:68:ASN:O	0.41	2.14	4	3
1:A:53:TYR:CD1	1:A:59:ILE:HD11	0.41	2.49	2	1
1:A:71:TYR:CD1	1:A:92:LEU:HD12	0.41	2.50	1	2
1:A:38:VAL:HG22	1:A:103:ILE:HB	0.41	1.91	10	2
1:A:61:PHE:CD2	1:A:61:PHE:C	0.41	2.98	9	1
1:A:35:ALA:HB2	1:A:106:GLU:OE1	0.41	2.16	10	1

Continued on next page...

Continued from previous page...

Atom-1	Atom-2	Clash(Å)	Distance(Å)	Models	
				Worst	Total
1:A:98:GLN:HE21	1:A:121:ALA:HB3	0.41	1.76	6	1
1:A:6:VAL:HG13	1:A:130:GLY:CA	0.41	2.46	8	1
1:A:119:THR:HG23	1:A:124:GLY:C	0.40	2.41	4	1
1:A:101:VAL:O	1:A:101:VAL:HG22	0.40	2.15	8	1
1:A:101:VAL:HG12	1:A:102:ALA:N	0.40	2.32	9	1
1:A:6:VAL:HG13	1:A:130:GLY:HA2	0.40	1.92	8	1

## 6.3 Torsion angles [i](#)

### 6.3.1 Protein backbone [i](#)

In the following table, the Percentiles column shows the percent Ramachandran outliers of the chain as a percentile score with respect to all PDB entries followed by that with respect to all NMR entries. The Analysed column shows the number of residues for which the backbone conformation was analysed and the total number of residues.

Mol	Chain	Analysed	Favoured	Allowed	Outliers	Percentiles	
1	A	124/133 (93%)	112±2 (90±1%)	8±2 (7±1%)	4±1 (3±1%)	5	35
All	All	1240/1330 (93%)	1118 (90%)	81 (7%)	41 (3%)	5	35

All 7 unique Ramachandran outliers are listed below. They are sorted by the frequency of occurrence in the ensemble.

Mol	Chain	Res	Type	Models (Total)
1	A	46	THR	10
1	A	112	GLN	10
1	A	26	GLY	7
1	A	34	VAL	7
1	A	101	VAL	5
1	A	35	ALA	1
1	A	102	ALA	1

### 6.3.2 Protein sidechains [i](#)

In the following table, the Percentiles column shows the percent sidechain outliers of the chain as a percentile score with respect to all PDB entries followed by that with respect to all NMR entries. The Analysed column shows the number of residues for which the sidechain conformation was analysed and the total number of residues.

Mol	Chain	Analysed	Rotameric	Outliers	Percentiles	
1	A	94/95 (99%)	86±2 (91±2%)	8±2 (9±2%)	11	57
All	All	940/950 (99%)	855 (91%)	85 (9%)	11	57

All 29 unique residues with a non-rotameric sidechain are listed below. They are sorted by the frequency of occurrence in the ensemble.

Mol	Chain	Res	Type	Models (Total)
1	A	59	ILE	10
1	A	112	GLN	8
1	A	114	LEU	8
1	A	73	VAL	6
1	A	6	VAL	5
1	A	101	VAL	4
1	A	43	ASP	4
1	A	47	LEU	4
1	A	34	VAL	4
1	A	46	THR	3
1	A	45	GLN	3
1	A	51	MET	3
1	A	118	MET	3
1	A	48	ASN	2
1	A	42	ASP	2
1	A	28	ARG	2
1	A	133	THR	2
1	A	24	GLU	1
1	A	52	THR	1
1	A	66	LEU	1
1	A	132	LEU	1
1	A	33	VAL	1
1	A	109	ASP	1
1	A	5	ASN	1
1	A	117	THR	1
1	A	129	LYS	1
1	A	115	ASN	1
1	A	19	GLU	1
1	A	119	THR	1

### 6.3.3 RNA ⓘ

There are no RNA molecules in this entry.

## 6.4 Non-standard residues in protein, DNA, RNA chains ⓘ

6 non-standard protein/DNA/RNA residues are modelled in this entry.

In the following table, the Counts columns list the number of bonds for which Mogul statistics could be retrieved, the number of bonds that are observed in the model and the number of bonds that are defined in the chemical component dictionary. The Link column lists molecule types, if any, to which the group is linked. The Z score for a bond length is the number of standard deviations the observed value is removed from the expected value. A bond length with  $|Z| > 2$  is considered an outlier worth inspection. RMSZ is the average root-mean-square of all Z scores of the bond lengths.

Mol	Type	Chain	Res	Link	Bond lengths		
					Counts	RMSZ	#Z>2
1	4FW	A	84	1	15,16,17	0.97±0.04	1±0 (4±3%)
1	4FW	A	77	1	15,16,17	0.88±0.02	0±0 (0±0%)
1	4FW	A	90	1	15,16,17	0.83±0.04	0±0 (0±0%)
1	4FW	A	23	1	15,16,17	0.75±0.03	0±0 (0±0%)
1	4FW	A	10	1	15,16,17	0.84±0.01	0±0 (0±0%)
1	4FW	A	17	1	15,16,17	0.81±0.01	0±0 (0±0%)

In the following table, the Counts columns list the number of angles for which Mogul statistics could be retrieved, the number of angles that are observed in the model and the number of angles that are defined in the chemical component dictionary. The Link column lists molecule types, if any, to which the group is linked. The Z score for a bond angle is the number of standard deviations the observed value is removed from the expected value. A bond angle with  $|Z| > 2$  is considered an outlier worth inspection. RMSZ is the average root-mean-square of all Z scores of the bond angles.

Mol	Type	Chain	Res	Link	Bond angles		
					Counts	RMSZ	#Z>2
1	4FW	A	84	1	14,22,24	1.39±0.02	2±0 (15±2%)
1	4FW	A	77	1	14,22,24	1.36±0.01	1±0 (8±2%)
1	4FW	A	90	1	14,22,24	1.28±0.02	1±0 (7±0%)
1	4FW	A	23	1	14,22,24	1.29±0.02	1±0 (8±2%)
1	4FW	A	10	1	14,22,24	1.33±0.01	1±0 (7±0%)
1	4FW	A	17	1	14,22,24	1.31±0.01	1±0 (8±2%)

In the following table, the Chirals column lists the number of chiral outliers, the number of chiral centers analysed, the number of these observed in the model and the number defined in the chemical component dictionary. Similar counts are reported in the Torsion and Rings columns. '-' means no outliers of that kind were identified.

Mol	Type	Chain	Res	Link	Chirals	Torsions	Rings
1	4FW	A	77	1	-	0±0,5,6,8	0±0,2,2,2
1	4FW	A	90	1	-	0±0,5,6,8	0±0,2,2,2
1	4FW	A	84	1	-	0±0,5,6,8	0±0,2,2,2
1	4FW	A	17	1	-	0±0,5,6,8	0±0,2,2,2
1	4FW	A	23	1	-	0±0,5,6,8	0±0,2,2,2
1	4FW	A	10	1	-	0±0,5,6,8	0±0,2,2,2

All unique bond outliers are listed below.

Mol	Chain	Res	Type	Atoms	Z	Observed(Å)	Ideal(Å)	Models	
								Worst	Total
1	A	84	4FW	CD2-CE3	2.45	1.43	1.39	3	7

All unique angle outliers are listed below. They are sorted according to the Z-score of the worst occurrence in the ensemble.

Mol	Chain	Res	Type	Atoms	Z	Observed(°)	Ideal(°)	Models	
								Worst	Total
1	A	84	4FW	CE2-NE1-CD1	3.26	111.98	109.08	3	10
1	A	23	4FW	CE2-NE1-CD1	3.13	111.86	109.08	1	10
1	A	90	4FW	CE2-NE1-CD1	3.09	111.83	109.08	8	10
1	A	10	4FW	CE2-NE1-CD1	3.05	111.79	109.08	7	10
1	A	77	4FW	CE2-NE1-CD1	3.04	111.78	109.08	6	10
1	A	17	4FW	CE2-NE1-CD1	3.02	111.76	109.08	5	10
1	A	84	4FW	CZ3-CE3-CD2	2.18	119.48	123.48	2	10
1	A	17	4FW	CZ2-CE2-NE1	2.05	134.02	130.74	10	2
1	A	84	4FW	F-CE3-CD2	2.05	121.74	118.15	3	1
1	A	23	4FW	CZ2-CE2-NE1	2.04	134.00	130.74	6	2
1	A	77	4FW	CZ3-CE3-CD2	2.03	119.76	123.48	9	2

There are no chirality outliers.

There are no torsion outliers.

There are no ring outliers.

## 6.5 Carbohydrates [i](#)

There are no oligosaccharides in this entry.

## 6.6 Ligand geometry [i](#)

There are no ligands in this entry.



## 6.7 Other polymers [i](#)

There are no such molecules in this entry.

## 6.8 Polymer linkage issues [i](#)

There are no chain breaks in this entry.

## 7 Chemical shift validation

The completeness of assignment taking into account all chemical shift lists is 42% for the well-defined parts and 42% for the entire structure.

### 7.1 Chemical shift list 1

File name: working\_cs.cif

Chemical shift list name: *assigned\_chemical\_shifts\_1*

#### 7.1.1 Bookkeeping

The following table shows the results of parsing the chemical shift list and reports the number of nuclei with statistically unusual chemical shifts.

Total number of shifts	679
Number of shifts mapped to atoms	679
Number of unparsed shifts	0
Number of shifts with mapping errors	0
Number of shifts with mapping warnings	0
Number of shift outliers (ShiftChecker)	0

#### 7.1.2 Chemical shift referencing

The following table shows the suggested chemical shift referencing corrections.

Nucleus	# values	Correction $\pm$ precision, ppm	Suggested action
$^{13}\text{C}_\alpha$	126	$0.30 \pm 0.13$	None needed ( $< 0.5$ ppm)
$^{13}\text{C}_\beta$	102	$0.19 \pm 0.16$	None needed ( $< 0.5$ ppm)
$^{13}\text{C}'$	126	$0.48 \pm 0.09$	None needed ( $< 0.5$ ppm)
$^{15}\text{N}$	126	$0.27 \pm 0.81$	None needed ( $< 0.5$ ppm)

#### 7.1.3 Completeness of resonance assignments

The following table shows the completeness of the chemical shift assignments for the well-defined regions of the structure. The overall completeness is 42%, i.e. 628 atoms were assigned a chemical shift out of a possible 1480. 0 out of 15 assigned methyl groups (LEU and VAL) were assigned stereospecifically.

	Total	$^1\text{H}$	$^{13}\text{C}$	$^{15}\text{N}$
Backbone	374/646 (58%)	0/272 (0%)	252/252 (100%)	122/122 (100%)
Sidechain	233/771 (30%)	23/496 (5%)	210/244 (86%)	0/31 (0%)

*Continued on next page...*

*Continued from previous page...*

	<b>Total</b>	<b><sup>1</sup>H</b>	<b><sup>13</sup>C</b>	<b><sup>15</sup>N</b>
Aromatic	21/63 (33%)	1/30 (3%)	20/32 (62%)	0/1 (0%)
Overall	628/1480 (42%)	24/798 (3%)	482/528 (91%)	122/154 (79%)

Note: This is a solid-state NMR structure, where hydrogen atoms are typically not assigned a chemical shift value, which may lead to lower completeness of assignment measure.

The following table shows the completeness of the chemical shift assignments for the full structure. The overall completeness is 42%, i.e. 628 atoms were assigned a chemical shift out of a possible 1480. 0 out of 15 assigned methyl groups (LEU and VAL) were assigned stereospecifically.

	<b>Total</b>	<b><sup>1</sup>H</b>	<b><sup>13</sup>C</b>	<b><sup>15</sup>N</b>
Backbone	374/646 (58%)	0/272 (0%)	252/252 (100%)	122/122 (100%)
Sidechain	233/771 (30%)	23/496 (5%)	210/244 (86%)	0/31 (0%)
Aromatic	21/63 (33%)	1/30 (3%)	20/32 (62%)	0/1 (0%)
Overall	628/1480 (42%)	24/798 (3%)	482/528 (91%)	122/154 (79%)

Note: This is a solid-state NMR structure, where hydrogen atoms are typically not assigned a chemical shift value, which may lead to lower completeness of assignment measure.

#### 7.1.4 Statistically unusual chemical shifts [i](#)

There are no statistically unusual chemical shifts.

#### 7.1.5 Random Coil Index (RCI) plots [i](#)

The image below reports *random coil index* values for the protein chains in the structure. The height of each bar gives a probability of a given residue to be disordered, as predicted from the available chemical shifts and the amino acid sequence. A value above 0.2 is an indication of significant predicted disorder. The colour of the bar shows whether the residue is in the well-defined core (black) or in the ill-defined residue ranges (cyan), as described in section 2 on ensemble composition. If well-defined core and ill-defined regions are not identified then it is shown as gray bars.

Random coil index (RCI) for chain A:

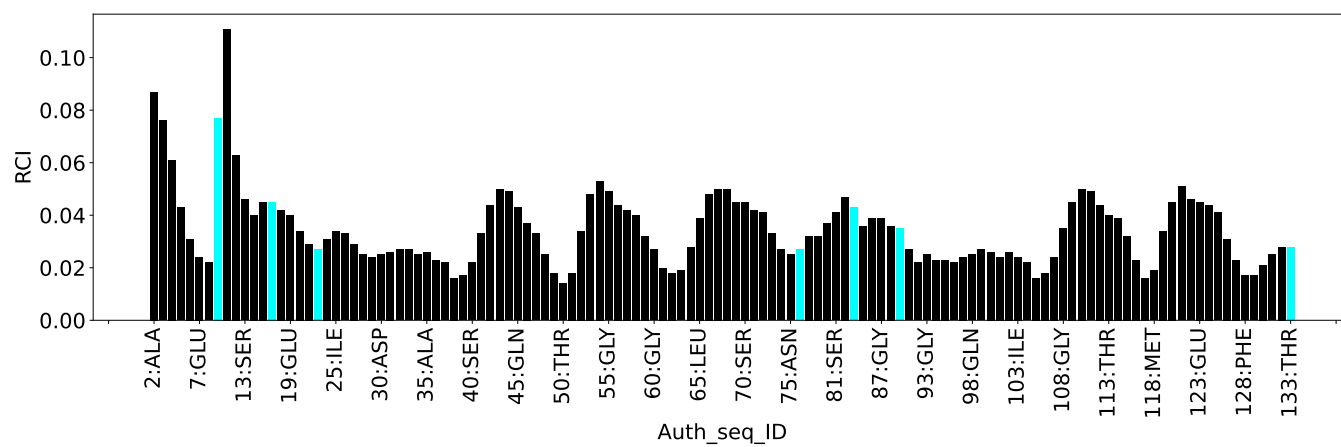

## 8 NMR restraints analysis

### 8.1 Conformationally restricting restraints

The following table provides the summary of experimentally observed NMR restraints in different categories. Restraints are classified into different categories based on the sequence separation of the atoms involved.

Description	Value
Total distance restraints	5671
Intra-residue ( $ i-j =0$ )	689
Sequential ( $ i-j =1$ )	1272
Medium range ( $ i-j >1$ and $ i-j <5$ )	989
Long range ( $ i-j \geq 5$ )	2721
Inter-chain	0
Hydrogen bond restraints	0
Disulfide bond restraints	0
Total dihedral-angle restraints	204
Number of unmapped restraints	0
Number of restraints per residue	44.2
Number of long range restraints per residue <sup>1</sup>	20.5

<sup>1</sup>Long range hydrogen bonds and disulfide bonds are counted as long range restraints while calculating the number of long range restraints per residue

### 8.2 Residual restraint violations

This section provides the overview of the restraint violations analysis. The violations are binned as small, medium and large violations based on its absolute value. Average number of violations per model is calculated by dividing the total number of violations in each bin by the size of the ensemble.

#### 8.2.1 Average number of distance violations per model

Distance violations less than 0.1 Å are not included in the calculation.

Bins (Å)	Average number of violations per model	Max (Å)
0.1-0.2 (Small)	67.1	0.2
0.2-0.5 (Medium)	41.1	0.5
>0.5 (Large)	1.0	0.87

### 8.2.2 Average number of dihedral-angle violations per model [i](#)

Dihedral-angle violations less than 1° are not included in the calculation.

Bins (°)	Average number of violations per model	Max (°)
1.0-10.0 (Small)	35.4	9.97
10.0-20.0 (Medium)	2.1	19.66
>20.0 (Large)	3.2	28.9

## 9 Distance violation analysis ⓘ

### 9.1 Summary of distance violations ⓘ

The following table shows the summary of distance violations in different restraint categories based on the sequence separation of the atoms involved. Each category is further sub-divided into three sub-categories based on the atoms involved. Violations less than 0.1 Å are not included in the statistics.

Restrains type	Count	% <sup>1</sup>	Violated <sup>3</sup>			Consistently Violated <sup>4</sup>		
			Count	% <sup>2</sup>	% <sup>1</sup>	Count	% <sup>2</sup>	% <sup>1</sup>
<b>Intra-residue (<math> i-j =0</math>)</b>	<b>689</b>	<b>12.1</b>	<b>16</b>	<b>2.3</b>	<b>0.3</b>	<b>15</b>	<b>2.2</b>	<b>0.3</b>
Backbone-Backbone	111	2.0	0	0.0	0.0	0	0.0	0.0
Backbone-Sidechain	423	7.5	0	0.0	0.0	0	0.0	0.0
Sidechain-Sidechain	155	2.7	16	10.3	0.3	15	9.7	0.3
<b>Sequential (<math> i-j =1</math>)</b>	<b>1272</b>	<b>22.4</b>	<b>14</b>	<b>1.1</b>	<b>0.2</b>	<b>1</b>	<b>0.1</b>	<b>0.0</b>
Backbone-Backbone	400	7.1	0	0.0	0.0	0	0.0	0.0
Backbone-Sidechain	689	12.1	9	1.3	0.2	0	0.0	0.0
Sidechain-Sidechain	183	3.2	5	2.7	0.1	1	0.5	0.0
<b>Medium range (<math> i-j &gt;1</math> &amp; <math> i-j &lt;5</math>)</b>	<b>989</b>	<b>17.4</b>	<b>38</b>	<b>3.8</b>	<b>0.7</b>	<b>7</b>	<b>0.7</b>	<b>0.1</b>
Backbone-Backbone	394	6.9	9	2.3	0.2	2	0.5	0.0
Backbone-Sidechain	445	7.8	21	4.7	0.4	4	0.9	0.1
Sidechain-Sidechain	150	2.6	8	5.3	0.1	1	0.7	0.0
<b>Long range (<math> i-j \geq 5</math>)</b>	<b>2721</b>	<b>48.0</b>	<b>154</b>	<b>5.7</b>	<b>2.7</b>	<b>27</b>	<b>1.0</b>	<b>0.5</b>
Backbone-Backbone	793	14.0	28	3.5	0.5	9	1.1	0.2
Backbone-Sidechain	1350	23.8	80	5.9	1.4	10	0.7	0.2
Sidechain-Sidechain	578	10.2	46	8.0	0.8	8	1.4	0.1
<b>Inter-chain</b>	<b>0</b>	<b>0.0</b>	<b>0</b>	<b>0.0</b>	<b>0.0</b>	<b>0</b>	<b>0.0</b>	<b>0.0</b>
Backbone-Backbone	0	0.0	0	0.0	0.0	0	0.0	0.0
Backbone-Sidechain	0	0.0	0	0.0	0.0	0	0.0	0.0
Sidechain-Sidechain	0	0.0	0	0.0	0.0	0	0.0	0.0
<b>Hydrogen bond</b>	<b>0</b>	<b>0.0</b>	<b>0</b>	<b>0.0</b>	<b>0.0</b>	<b>0</b>	<b>0.0</b>	<b>0.0</b>
<b>Disulfide bond</b>	<b>0</b>	<b>0.0</b>	<b>0</b>	<b>0.0</b>	<b>0.0</b>	<b>0</b>	<b>0.0</b>	<b>0.0</b>
<b>Total</b>	<b>5671</b>	<b>100.0</b>	<b>222</b>	<b>3.9</b>	<b>3.9</b>	<b>50</b>	<b>0.9</b>	<b>0.9</b>
Backbone-Backbone	1698	29.9	37	2.2	0.7	11	0.6	0.2
Backbone-Sidechain	2907	51.3	110	3.8	1.9	14	0.5	0.2
Sidechain-Sidechain	1066	18.8	75	7.0	1.3	25	2.3	0.4

<sup>1</sup> percentage calculated with respect to the total number of distance restraints, <sup>2</sup> percentage calculated with respect to the number of restraints in a particular restraint category, <sup>3</sup> violated in at least one model, <sup>4</sup> violated in all the models

### 9.1.1 Bar chart : Distribution of distance restraints and violations [i](#)

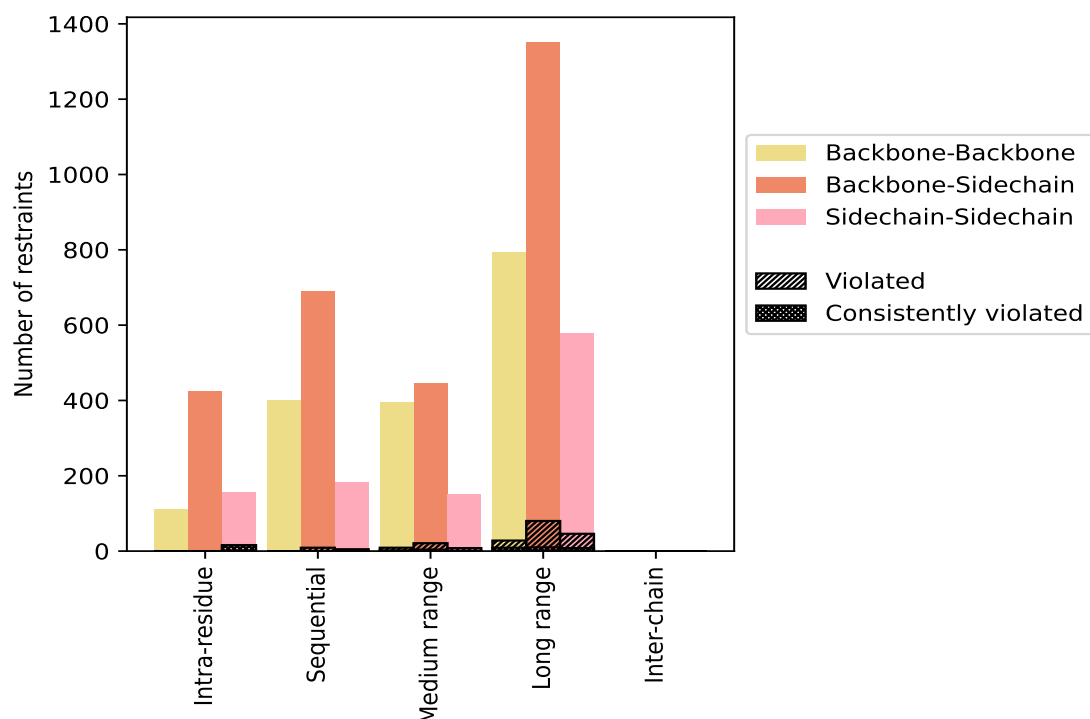

Violated and consistently violated restraints are shown using different hatch patterns in their respective categories. The hydrogen bonds and disulfied bonds are counted in their appropriate category on the x-axis

## 9.2 Distance violation statistics for each model [i](#)

The following table provides the distance violation statistics for each model in the ensemble. Violations less than 0.1 Å are not included in the statistics.

Model ID	Number of violations						Mean (Å)	Max (Å)	SD <sup>6</sup> (Å)	Median (Å)
	IR <sup>1</sup>	SQ <sup>2</sup>	MR <sup>3</sup>	LR <sup>4</sup>	IC <sup>5</sup>	Total				
1	15	3	18	71	0	107	0.2	0.51	0.1	0.18
2	15	4	16	74	0	109	0.21	0.72	0.1	0.17
3	15	5	18	80	0	118	0.21	0.47	0.09	0.17
4	15	3	17	78	0	113	0.21	0.87	0.12	0.17
5	16	3	20	83	0	122	0.2	0.8	0.11	0.16
6	15	8	16	78	0	117	0.2	0.7	0.1	0.18
7	15	5	19	73	0	112	0.21	0.5	0.1	0.18
8	15	2	17	65	0	99	0.21	0.57	0.09	0.18
9	16	6	21	77	0	120	0.2	0.55	0.1	0.16
10	15	3	22	76	0	116	0.2	0.57	0.1	0.16



<sup>1</sup>Intra-residue restraints, <sup>2</sup>Sequential restraints, <sup>3</sup>Medium range restraints, <sup>4</sup>Long range restraints, <sup>5</sup>Inter-chain restraints, <sup>6</sup>Standard deviation

### 9.2.1 Bar graph : Distance Violation statistics for each model [i](#)

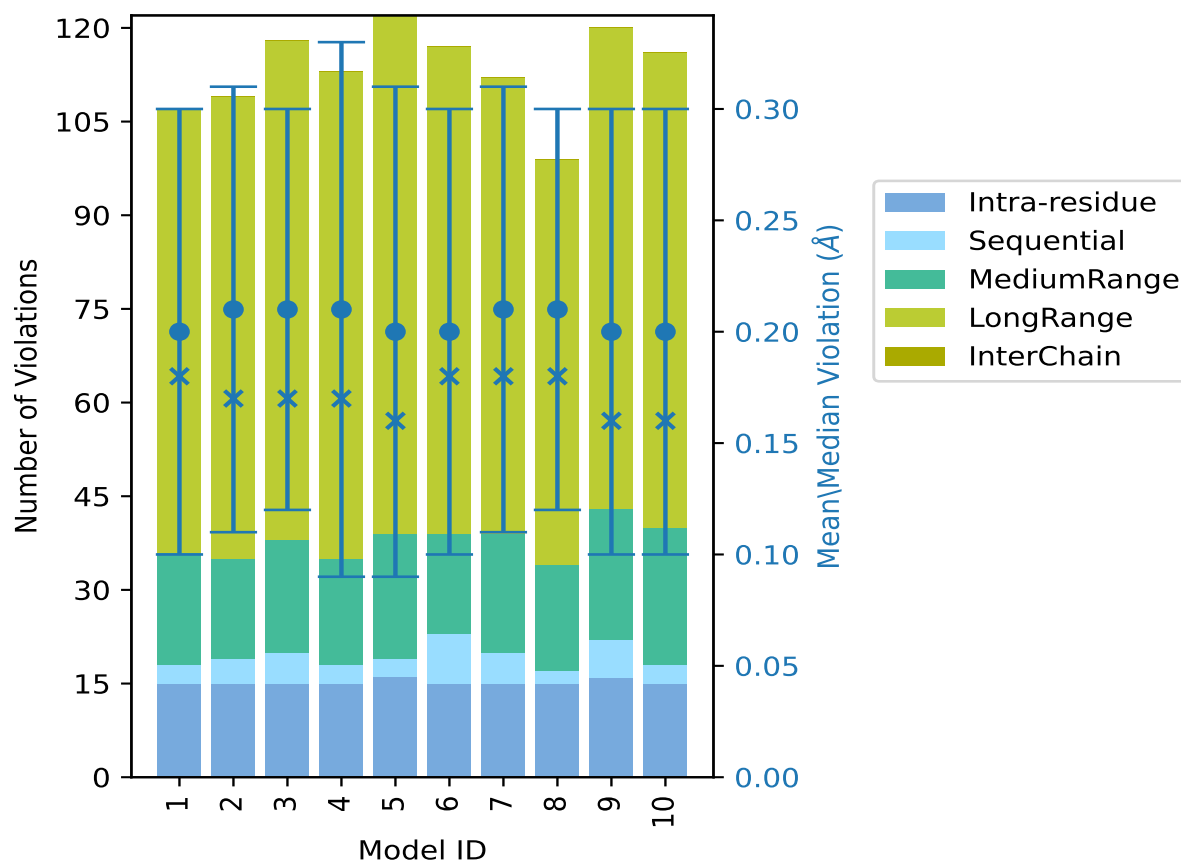

The mean(dot),median(x) and the standard deviation are shown in blue with respect to the y axis on the right

### 9.3 Distance violation statistics for the ensemble [i](#)

Violation analysis may find that some restraints are violated in few models and some are violated in most of models. The following table provides this information as number of violated restraints for a given fraction of the ensemble. In total, 5449(IR:673, SQ:1258, MR:951, LR:2567, IC:0) restraints are not violated in the ensemble.

Number of violated restraints						Fraction of the ensemble	
IR <sup>1</sup>	SQ <sup>2</sup>	MR <sup>3</sup>	LR <sup>4</sup>	IC <sup>5</sup>	Total	Count <sup>6</sup>	%
0	5	10	35	0	50	1	10.0
1	4	4	18	0	27	2	20.0
0	1	2	14	0	17	3	30.0

*Continued on next page...*

Continued from previous page...

Number of violated restraints						Fraction of the ensemble	
IR <sup>1</sup>	SQ <sup>2</sup>	MR <sup>3</sup>	LR <sup>4</sup>	IC <sup>5</sup>	Total	Count <sup>6</sup>	%
0	1	4	14	0	19	4	40.0
0	0	2	11	0	13	5	50.0
0	2	3	8	0	13	6	60.0
0	0	3	10	0	13	7	70.0
0	0	2	10	0	12	8	80.0
0	0	1	7	0	8	9	90.0
15	1	7	27	0	50	10	100.0

<sup>1</sup>Intra-residue restraints, <sup>2</sup>Sequential restraints, <sup>3</sup>Medium range restraints, <sup>4</sup>Long range restraints,

<sup>5</sup>Inter-chain restraints, <sup>6</sup> Number of models with violations

### 9.3.1 Bar graph : Distance violation statistics for the ensemble [i](#)

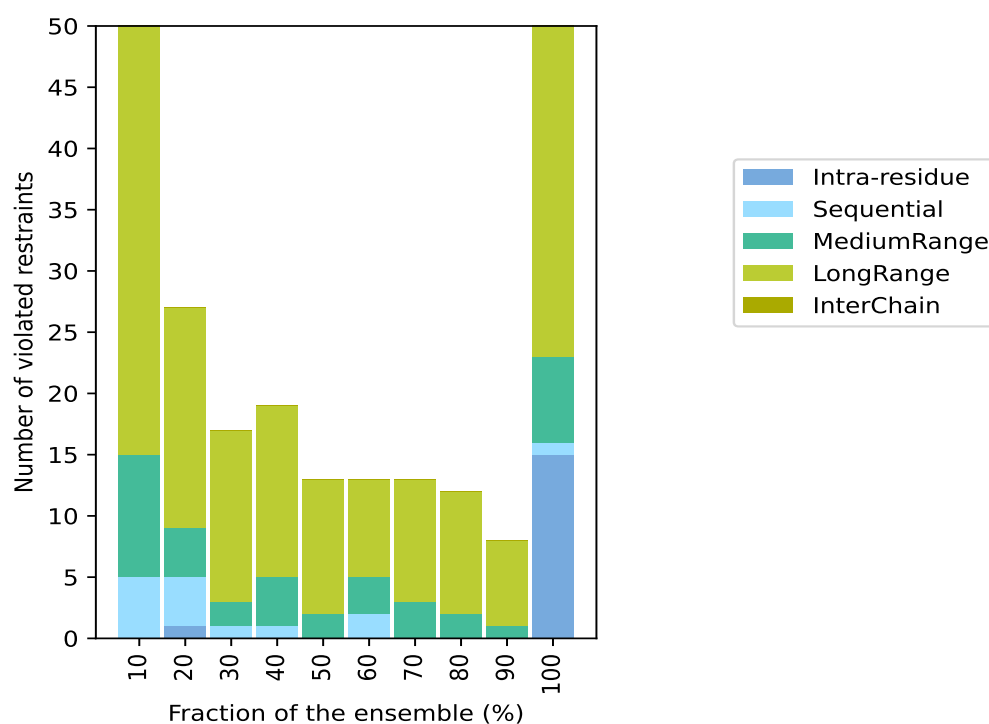

## 9.4 Most violated distance restraints in the ensemble [i](#)

### 9.4.1 Histogram : Distribution of mean distance violations [i](#)

The following histogram shows the distribution of the average value of the violation. The average is calculated for each restraint that is violated in more than one model over all the violated models

in the ensemble

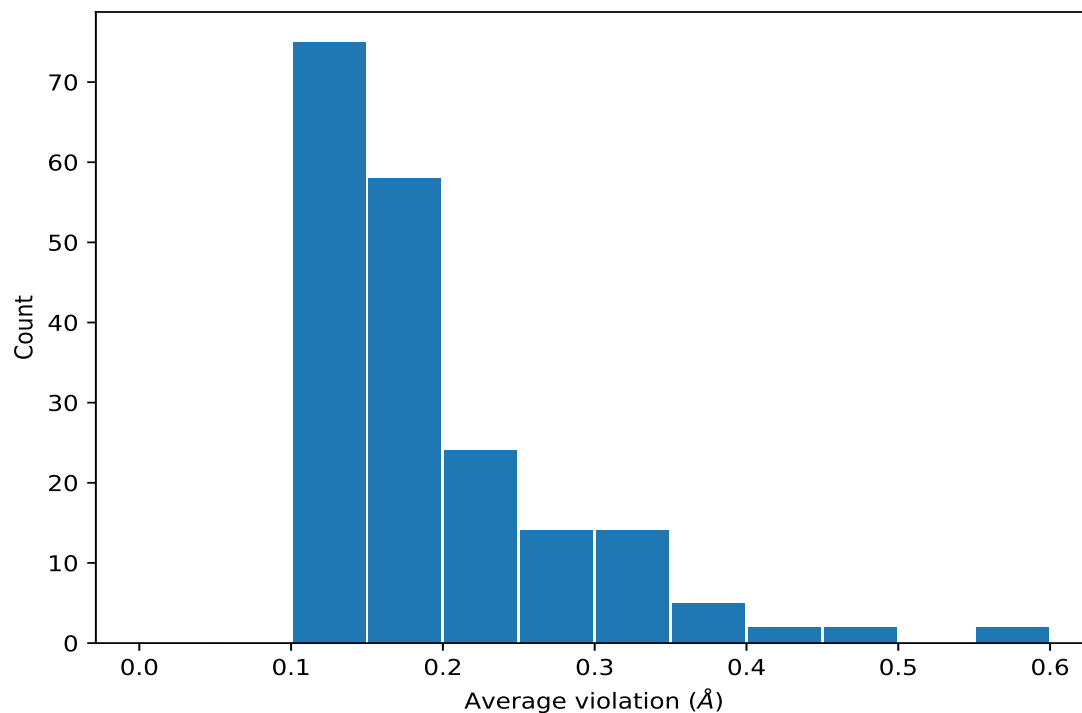

#### 9.4.2 Table: Most violated distance restraints [i](#)

The following table provides the mean and the standard deviation of the violation for each restraint sorted by number of violated models and the mean value. The Key (restraint list ID, restraint ID) is the unique identifier for a given restraint. Rows with same key represent combinatorial or ambiguous restraints and are counted as a single restraint.

Key	Atom-1	Atom-2	Models <sup>1</sup>	Mean (Å)	SD <sup>1</sup> (Å)	Median (Å)
(1,5624)	1:71:A:TYR:CD1	1:23:A:4FW:F	10	0.55	0.17	0.46
(1,5624)	1:71:A:TYR:CD2	1:23:A:4FW:F	10	0.55	0.17	0.46
(1,882)	1:114:A:LEU:CB	1:25:A:ILE:CG2	10	0.48	0.06	0.48
(1,5597)	1:25:A:ILE:CG2	1:84:A:4FW:F	10	0.46	0.05	0.45
(1,5589)	1:85:A:HIS:CA	1:77:A:4FW:F	10	0.44	0.05	0.44
(1,1316)	1:87:A:GLY:CA	1:75:A:ASN:CA	10	0.42	0.03	0.42
(1,5586)	1:60:A:GLY:CA	1:77:A:4FW:F	10	0.39	0.04	0.38
(1,2324)	1:19:A:GLU:C	1:94:A:SER:CB	10	0.37	0.04	0.36
(1,5610)	1:52:A:THR:CB	1:84:A:4FW:F	10	0.36	0.1	0.36
(1,1819)	1:43:A:ASP:CA	1:100:A:VAL:C	10	0.35	0.07	0.34
(1,1152)	1:108:A:GLY:CA	1:113:A:THR:C	10	0.34	0.05	0.33
(2,5)	1:132:A:LEU:CG	1:17:A:4FW:F	10	0.34	0.03	0.34
(1,5620)	1:130:A:GLY:CA	1:23:A:4FW:F	10	0.34	0.07	0.35
(1,5575)	1:19:A:GLU:CA	1:17:A:4FW:F	10	0.33	0.02	0.33
(1,5644)	1:4:A:TYR:CG	1:90:A:4FW:F	10	0.32	0.06	0.34

*Continued on next page...*

*Continued from previous page...*

Key	Atom-1	Atom-2	Models <sup>1</sup>	Mean (Å)	SD <sup>1</sup> (Å)	Median (Å)
(1,4134)	1:99:A:ASN:CA	1:92:A:LEU:C	10	0.32	0.05	0.32
(1,3035)	1:87:A:GLY:CA	1:26:A:GLY:C	10	0.31	0.06	0.3
(1,2555)	1:93:A:GLY:CA	1:98:A:GLN:C	10	0.3	0.06	0.29
(1,4559)	1:61:A:PHE:CA	1:48:A:ASN:CG	10	0.29	0.05	0.31
(1,432)	1:92:A:LEU:CD1	1:61:A:PHE:CD1	10	0.28	0.05	0.29
(1,5573)	1:128:A:PHE:CD1	1:17:A:4FW:F	10	0.25	0.04	0.25
(1,5573)	1:128:A:PHE:CD2	1:17:A:4FW:F	10	0.25	0.04	0.25
(1,2601)	1:20:A:GLY:CA	1:8:A:ASN:C	10	0.25	0.03	0.25
(1,5453)	1:79:A:GLY:CA	1:76:A:GLN:CA	10	0.24	0.03	0.24
(1,5180)	1:49:A:GLY:CA	1:47:A:LEU:CG	10	0.23	0.1	0.21
(1,1881)	1:124:A:GLY:CA	1:126:A:ILE:CD1	10	0.22	0.06	0.22
(1,4011)	1:59:A:ILE:CG1	1:61:A:PHE:CD1	10	0.22	0.06	0.2
(1,5555)	1:127:A:GLY:CA	1:10:A:4FW:F	10	0.22	0.03	0.22
(1,4750)	1:91:A:ILE:CB	1:93:A:GLY:C	10	0.21	0.05	0.2
(1,4634)	1:7:A:GLU:CA	1:128:A:PHE:CB	10	0.2	0.05	0.2
(1,4743)	1:19:A:GLU:C	1:6:A:VAL:CB	10	0.19	0.03	0.19
(1,195)	1:87:A:GLY:CA	1:72:A:GLU:C	10	0.19	0.04	0.19
(1,4206)	1:20:A:GLY:CA	1:8:A:ASN:CA	10	0.19	0.03	0.18
(1,5557)	1:18:A:ASN:CA	1:10:A:4FW:F	10	0.18	0.03	0.19
(1,187)	1:114:A:LEU:CA	1:111:A:GLY:CA	10	0.17	0.02	0.18
(1,5564)	1:16:A:PRO:CG	1:17:A:4FW:F	10	0.16	0.04	0.16
(1,2518)	1:50:A:THR:CA	1:36:A:ILE:CB	10	0.15	0.03	0.15
(1,675)	1:100:A:VAL:CB	1:100:A:VAL:CG1	10	0.13	0.0	0.13
(1,675)	1:100:A:VAL:CB	1:100:A:VAL:CG2	10	0.13	0.0	0.13
(1,755)	1:100:A:VAL:CB	1:100:A:VAL:CG1	10	0.13	0.0	0.13
(1,755)	1:100:A:VAL:CB	1:100:A:VAL:CG2	10	0.13	0.0	0.13
(1,3846)	1:73:A:VAL:CB	1:73:A:VAL:CG1	10	0.13	0.0	0.13
(1,3846)	1:73:A:VAL:CB	1:73:A:VAL:CG2	10	0.13	0.0	0.13
(1,4432)	1:73:A:VAL:CB	1:73:A:VAL:CG1	10	0.13	0.0	0.13
(1,4432)	1:73:A:VAL:CB	1:73:A:VAL:CG2	10	0.13	0.0	0.13
(1,3572)	1:105:A:VAL:CB	1:105:A:VAL:CG1	10	0.13	0.0	0.13
(1,3572)	1:105:A:VAL:CB	1:105:A:VAL:CG2	10	0.13	0.0	0.13
(1,4900)	1:105:A:VAL:CB	1:105:A:VAL:CG1	10	0.13	0.0	0.13
(1,4900)	1:105:A:VAL:CB	1:105:A:VAL:CG2	10	0.13	0.0	0.13
(1,3712)	1:6:A:VAL:CB	1:6:A:VAL:CG1	10	0.13	0.01	0.13
(1,3712)	1:6:A:VAL:CB	1:6:A:VAL:CG2	10	0.13	0.01	0.13
(1,1486)	1:38:A:VAL:CB	1:38:A:VAL:CG1	10	0.13	0.0	0.13
(1,1486)	1:38:A:VAL:CB	1:38:A:VAL:CG2	10	0.13	0.0	0.13
(1,3014)	1:38:A:VAL:CB	1:38:A:VAL:CG1	10	0.13	0.0	0.13
(1,3014)	1:38:A:VAL:CB	1:38:A:VAL:CG2	10	0.13	0.0	0.13
(1,551)	1:34:A:VAL:CB	1:34:A:VAL:CG1	10	0.13	0.0	0.13
(1,551)	1:34:A:VAL:CB	1:34:A:VAL:CG2	10	0.13	0.0	0.13

*Continued on next page...*

*Continued from previous page...*

Key	Atom-1	Atom-2	Models <sup>1</sup>	Mean (Å)	SD <sup>1</sup> (Å)	Median (Å)
(1,741)	1:101:A:VAL:CB	1:101:A:VAL:CG1	10	0.13	0.01	0.13
(1,741)	1:101:A:VAL:CB	1:101:A:VAL:CG2	10	0.13	0.01	0.13
(1,1421)	1:101:A:VAL:CB	1:101:A:VAL:CG1	10	0.13	0.01	0.13
(1,1421)	1:101:A:VAL:CB	1:101:A:VAL:CG2	10	0.13	0.01	0.13
(1,2362)	1:34:A:VAL:CB	1:34:A:VAL:CG1	10	0.13	0.0	0.13
(1,2362)	1:34:A:VAL:CB	1:34:A:VAL:CG2	10	0.13	0.0	0.13
(1,3930)	1:33:A:VAL:CB	1:33:A:VAL:CG1	10	0.12	0.0	0.12
(1,3930)	1:33:A:VAL:CB	1:33:A:VAL:CG2	10	0.12	0.0	0.12
(1,4561)	1:33:A:VAL:CB	1:33:A:VAL:CG1	10	0.12	0.0	0.12
(1,4561)	1:33:A:VAL:CB	1:33:A:VAL:CG2	10	0.12	0.0	0.12
(1,5366)	1:66:A:LEU:CA	1:45:A:GLN:CD	9	0.31	0.05	0.32
(1,5593)	1:61:A:PHE:CG	1:77:A:4FW:F	9	0.27	0.04	0.28
(1,3298)	1:89:A:ASN:CB	1:66:A:LEU:CG	9	0.21	0.05	0.2
(1,4049)	1:125:A:PRO:CB	1:102:A:ALA:CB	9	0.19	0.04	0.21
(1,1178)	1:59:A:ILE:CB	1:50:A:THR:CG2	9	0.18	0.05	0.15
(1,4722)	1:114:A:LEU:CA	1:109:A:ASP:CG	9	0.17	0.03	0.18
(1,1310)	1:2:A:ALA:C	1:32:A:ASN:CG	9	0.15	0.03	0.15
(1,1300)	1:111:A:GLY:CA	1:114:A:LEU:CB	9	0.15	0.02	0.15
(1,2128)	1:126:A:ILE:CB	1:120:A:TYR:CD2	8	0.2	0.03	0.2
(1,5600)	1:51:A:MET:CG	1:84:A:4FW:F	8	0.19	0.08	0.15
(1,2274)	1:3:A:LEU:CA	1:22:A:GLN:CG	8	0.18	0.03	0.19
(1,5601)	1:74:A:GLU:CB	1:84:A:4FW:F	8	0.18	0.04	0.18
(1,1481)	1:47:A:LEU:CB	1:100:A:VAL:C	8	0.17	0.04	0.18
(1,3774)	1:19:A:GLU:CB	1:21:A:GLY:C	8	0.16	0.03	0.16
(1,400)	1:117:A:THR:CA	1:103:A:ILE:CB	8	0.15	0.04	0.15
(1,3215)	1:114:A:LEU:CB	1:33:A:VAL:C	8	0.15	0.04	0.15
(1,2744)	1:112:A:GLN:CB	1:132:A:LEU:C	8	0.15	0.05	0.12
(1,5187)	1:44:A:GLY:CA	1:65:A:LEU:CG	8	0.15	0.04	0.13
(1,4721)	1:67:A:GLY:CA	1:70:A:SER:CA	8	0.15	0.02	0.15
(1,5261)	1:90:A:4FW:CA	1:25:A:ILE:CD1	8	0.14	0.03	0.13
(1,814)	1:24:A:GLU:CA	1:92:A:LEU:CG	7	0.34	0.03	0.35
(1,746)	1:129:A:LYS:CG	1:8:A:ASN:C	7	0.31	0.13	0.35
(1,983)	1:63:A:ALA:CA	1:92:A:LEU:CD1	7	0.26	0.03	0.25
(1,887)	1:92:A:LEU:CD1	1:36:A:ILE:CG2	7	0.23	0.03	0.22
(1,3438)	1:26:A:GLY:CA	1:28:A:ARG:C	7	0.18	0.03	0.18
(1,587)	1:114:A:LEU:CA	1:4:A:TYR:CG	7	0.16	0.03	0.18
(1,4246)	1:34:A:VAL:CA	1:54:A:ALA:C	7	0.16	0.03	0.17
(1,5609)	1:86:A:SER:CA	1:84:A:4FW:F	7	0.15	0.05	0.13
(1,751)	1:113:A:THR:CA	1:106:A:GLU:C	7	0.15	0.02	0.15
(1,5561)	1:128:A:PHE:CA	1:10:A:4FW:F	7	0.14	0.03	0.13
(1,4555)	1:8:A:ASN:CA	1:126:A:ILE:CG2	7	0.13	0.02	0.13
(1,4654)	1:25:A:ILE:CA	1:92:A:LEU:CG	7	0.13	0.02	0.13

*Continued on next page...*

*Continued from previous page...*

Key	Atom-1	Atom-2	Models <sup>1</sup>	Mean (Å)	SD <sup>1</sup> (Å)	Median (Å)
(1,2265)	1:127:A:GLY:CA	1:125:A:PRO:CB	7	0.13	0.01	0.12
(1,5311)	1:87:A:GLY:CA	1:73:A:VAL:CB	6	0.24	0.05	0.26
(1,213)	1:58:A:PRO:CD	1:59:A:ILE:CD1	6	0.2	0.07	0.18
(1,4159)	1:47:A:LEU:CA	1:42:A:ASP:CG	6	0.2	0.04	0.2
(1,2994)	1:103:A:ILE:CA	1:128:A:PHE:CD1	6	0.2	0.06	0.17
(1,4508)	1:50:A:THR:CG2	1:38:A:VAL:CG1	6	0.19	0.1	0.16
(1,4508)	1:50:A:THR:CG2	1:38:A:VAL:CG2	6	0.19	0.1	0.16
(1,3464)	1:55:A:GLY:CA	1:52:A:THR:CG2	6	0.17	0.06	0.14
(1,3857)	1:36:A:ILE:CA	1:61:A:PHE:CD1	6	0.16	0.04	0.16
(1,4254)	1:47:A:LEU:CB	1:39:A:GLU:CB	6	0.16	0.05	0.14
(1,3670)	1:119:A:THR:CA	1:123:A:GLU:CG	6	0.16	0.03	0.14
(1,3667)	1:60:A:GLY:C	1:48:A:ASN:C	6	0.14	0.04	0.13
(1,219)	1:92:A:LEU:CG	1:25:A:ILE:CG2	6	0.14	0.03	0.12
(1,1822)	1:38:A:VAL:CB	1:36:A:ILE:CG1	6	0.13	0.02	0.12
(1,5602)	1:83:A:PRO:CB	1:84:A:4FW:F	6	0.12	0.01	0.12
(1,3514)	1:126:A:ILE:CB	1:117:A:THR:CG2	5	0.26	0.02	0.26
(1,4187)	1:64:A:THR:C	1:44:A:GLY:C	5	0.25	0.04	0.25
(1,4862)	1:38:A:VAL:C	1:48:A:ASN:CG	5	0.24	0.02	0.24
(1,2147)	1:101:A:VAL:CA	1:120:A:TYR:CB	5	0.21	0.05	0.22
(1,4046)	1:46:A:THR:CG2	1:64:A:THR:C	5	0.2	0.1	0.17
(1,4358)	1:114:A:LEU:CB	1:33:A:VAL:CB	5	0.17	0.04	0.19
(1,2641)	1:33:A:VAL:CB	1:111:A:GLY:C	5	0.17	0.04	0.17
(1,4597)	1:36:A:ILE:CA	1:103:A:ILE:CG1	5	0.16	0.04	0.18
(1,3122)	1:38:A:VAL:CA	1:48:A:ASN:CG	5	0.16	0.02	0.16
(1,4270)	1:106:A:GLU:CG	1:115:A:ASN:C	5	0.16	0.03	0.17
(1,976)	1:67:A:GLY:CA	1:70:A:SER:CB	5	0.14	0.02	0.15
(1,1445)	1:46:A:THR:CA	1:48:A:ASN:CG	5	0.13	0.03	0.13
(1,4844)	1:122:A:GLY:CA	1:98:A:GLN:CB	5	0.13	0.03	0.13
(1,1171)	1:34:A:VAL:CA	1:53:A:TYR:CB	4	0.28	0.05	0.29
(1,2552)	1:119:A:THR:CB	1:100:A:VAL:CG1	4	0.23	0.06	0.24
(1,2552)	1:119:A:THR:CB	1:100:A:VAL:CG2	4	0.23	0.06	0.24
(1,1258)	1:107:A:SER:C	1:106:A:GLU:CD	4	0.22	0.02	0.2
(1,4817)	1:86:A:SER:C	1:73:A:VAL:CB	4	0.18	0.04	0.19
(1,1875)	1:74:A:GLU:CA	1:63:A:ALA:CB	4	0.18	0.07	0.16
(1,3191)	1:129:A:LYS:CG	1:127:A:GLY:C	4	0.18	0.02	0.17
(1,3972)	1:56:A:GLU:CB	1:53:A:TYR:CD2	4	0.18	0.05	0.18
(1,3684)	1:58:A:PRO:CB	1:35:A:ALA:CB	4	0.17	0.03	0.18
(1,5306)	1:36:A:ILE:CA	1:52:A:THR:C	4	0.16	0.05	0.14
(1,3755)	1:53:A:TYR:CZ	1:28:A:ARG:C	4	0.16	0.04	0.17
(1,290)	1:34:A:VAL:CA	1:106:A:GLU:CG	4	0.15	0.02	0.15
(1,836)	1:113:A:THR:C	1:109:A:ASP:C	4	0.15	0.03	0.16
(1,1168)	1:25:A:ILE:CB	1:92:A:LEU:CG	4	0.15	0.02	0.16

*Continued on next page...*

*Continued from previous page...*

Key	Atom-1	Atom-2	Models <sup>1</sup>	Mean (Å)	SD <sup>1</sup> (Å)	Median (Å)
(1,3252)	1:114:A:LEU:CA	1:129:A:LYS:CB	4	0.14	0.03	0.13
(1,4112)	1:40:A:SER:CB	1:100:A:VAL:CG1	4	0.14	0.02	0.14
(1,4112)	1:40:A:SER:CB	1:100:A:VAL:CG2	4	0.14	0.02	0.14
(1,4302)	1:113:A:THR:CB	1:107:A:SER:CA	4	0.12	0.02	0.12
(1,4535)	1:47:A:LEU:CB	1:40:A:SER:C	4	0.12	0.0	0.12
(1,1921)	1:56:A:GLU:CB	1:59:A:ILE:CG1	4	0.12	0.02	0.11
(1,3245)	1:128:A:PHE:CB	1:115:A:ASN:CB	4	0.11	0.0	0.11
(1,3544)	1:46:A:THR:C	1:45:A:GLN:CD	3	0.39	0.22	0.24
(1,170)	1:92:A:LEU:CD1	1:24:A:GLU:C	3	0.31	0.02	0.29
(1,4856)	1:56:A:GLU:CA	1:34:A:VAL:CG1	3	0.27	0.01	0.27
(1,4856)	1:56:A:GLU:CA	1:34:A:VAL:CG2	3	0.27	0.01	0.27
(1,414)	1:6:A:VAL:CB	1:129:A:LYS:CG	3	0.25	0.01	0.25
(1,3792)	1:73:A:VAL:CB	1:92:A:LEU:CD1	3	0.22	0.02	0.24
(1,4760)	1:118:A:MET:CA	1:101:A:VAL:C	3	0.21	0.01	0.21
(1,5250)	1:114:A:LEU:CB	1:128:A:PHE:CD1	3	0.18	0.03	0.17
(1,4643)	1:40:A:SER:C	1:47:A:LEU:C	3	0.17	0.02	0.17
(1,1565)	1:101:A:VAL:CA	1:121:A:ALA:C	3	0.16	0.03	0.18
(1,673)	1:59:A:ILE:CB	1:53:A:TYR:CE2	3	0.14	0.03	0.13
(1,5525)	1:76:A:GLN:CB	1:78:A:GLY:C	3	0.14	0.02	0.13
(1,990)	1:130:A:GLY:CA	1:7:A:GLU:CG	3	0.14	0.02	0.13
(1,3610)	1:128:A:PHE:CA	1:105:A:VAL:CB	3	0.13	0.02	0.13
(1,45)	1:72:A:GLU:CB	1:74:A:GLU:CD	3	0.12	0.02	0.12
(1,4316)	1:92:A:LEU:CD1	1:36:A:ILE:CD1	3	0.12	0.0	0.12
(1,4552)	1:23:A:4FW:CA	1:91:A:ILE:CD1	3	0.12	0.01	0.12
(1,3292)	1:107:A:SER:CA	1:115:A:ASN:C	3	0.11	0.0	0.11
(1,227)	1:27:A:SER:CA	1:33:A:VAL:CG1	2	0.3	0.08	0.3
(1,227)	1:27:A:SER:CA	1:33:A:VAL:CG2	2	0.3	0.08	0.3
(1,1054)	1:27:A:SER:CB	1:28:A:ARG:CD	2	0.26	0.03	0.26
(1,3418)	1:119:A:THR:CA	1:120:A:TYR:CE2	2	0.23	0.03	0.23
(2,4)	1:92:A:LEU:CG	1:17:A:4FW:F	2	0.21	0.02	0.21
(1,1131)	1:33:A:VAL:CG1	1:36:A:ILE:C	2	0.18	0.02	0.18
(1,1131)	1:33:A:VAL:CG2	1:36:A:ILE:C	2	0.18	0.02	0.18
(1,2178)	1:20:A:GLY:CA	1:6:A:VAL:CB	2	0.18	0.0	0.18
(1,2512)	1:98:A:GLN:CA	1:120:A:TYR:CZ	2	0.17	0.04	0.17
(1,973)	1:61:A:PHE:CB	1:48:A:ASN:CB	2	0.16	0.02	0.16
(1,3720)	1:103:A:ILE:CA	1:36:A:ILE:CG1	2	0.15	0.03	0.15
(1,4802)	1:52:A:THR:CA	1:53:A:TYR:CE2	2	0.15	0.04	0.15
(1,589)	1:35:A:ALA:CA	1:51:A:MET:CG	2	0.14	0.01	0.14
(1,1049)	1:101:A:VAL:CA	1:39:A:GLU:CG	2	0.14	0.01	0.14
(1,1161)	1:65:A:LEU:CB	1:46:A:THR:C	2	0.14	0.04	0.14
(1,456)	1:72:A:GLU:CG	1:63:A:ALA:C	2	0.14	0.02	0.14
(1,592)	1:69:A:ASN:CA	1:90:A:4FW:C	2	0.13	0.02	0.13

*Continued on next page...*

Continued from previous page...

Key	Atom-1	Atom-2	Models <sup>1</sup>	Mean (Å)	SD <sup>1</sup> (Å)	Median (Å)
(1,2783)	1:117:A:THR:CG2	1:115:A:ASN:C	2	0.13	0.0	0.13
(1,235)	1:71:A:TYR:CE1	1:63:A:ALA:C	2	0.12	0.02	0.12
(1,5411)	1:63:A:ALA:CA	1:45:A:GLN:C	2	0.12	0.02	0.12
(1,5568)	1:127:A:GLY:CA	1:17:A:4FW:F	2	0.12	0.01	0.12
(1,5297)	1:32:A:ASN:CA	1:26:A:GLY:CA	2	0.12	0.0	0.12
(1,998)	1:119:A:THR:CB	1:121:A:ALA:C	2	0.11	0.01	0.11
(1,2338)	1:25:A:ILE:CB	1:24:A:GLU:CD	2	0.11	0.0	0.11
(1,1236)	1:83:A:PRO:CD	1:78:A:GLY:CA	2	0.11	0.0	0.11
(1,2972)	1:39:A:GLU:CB	1:101:A:VAL:CB	2	0.1	0.0	0.1
(1,4740)	1:20:A:GLY:CA	1:6:A:VAL:CG1	2	0.1	0.0	0.1
(1,4740)	1:20:A:GLY:CA	1:6:A:VAL:CG2	2	0.1	0.0	0.1
(1,4913)	1:71:A:TYR:CG	1:71:A:TYR:CD1	2	0.1	0.0	0.1
(1,5017)	1:41:A:GLY:C	1:43:A:ASP:CG	2	0.1	0.0	0.1

<sup>1</sup>Number of violated models, <sup>2</sup>Standard deviation

## 9.5 All violated distance restraints [i](#)

### 9.5.1 Histogram : Distribution of distance violations [i](#)

The following histogram shows the distribution of the absolute value of the violation for all violated restraints in the ensemble.

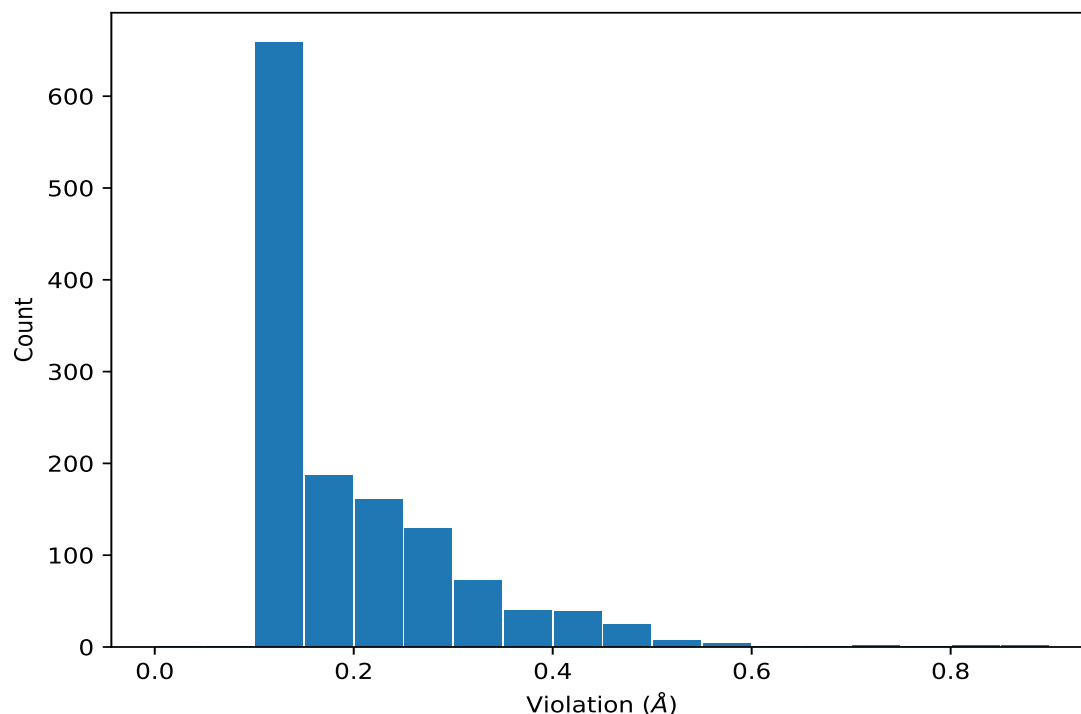



### 9.5.2 Table : All distance violations [i](#)

The following table lists the absolute value of the violation for each restraint in the ensemble sorted by its value. The Key (restraint list ID, restraint ID) is the unique identifier for a given restraint. Rows with same key represent combinatorial or ambiguous restraints and are counted as a single restraint.

Key	Atom-1	Atom-2	Model ID	Violation (Å)
(1,5624)	1:71:A:TYR:CD1	1:23:A:4FW:F	4	0.87
(1,5624)	1:71:A:TYR:CD2	1:23:A:4FW:F	4	0.87
(1,5624)	1:71:A:TYR:CD1	1:23:A:4FW:F	5	0.8
(1,5624)	1:71:A:TYR:CD2	1:23:A:4FW:F	5	0.8
(1,5624)	1:71:A:TYR:CD1	1:23:A:4FW:F	2	0.72
(1,5624)	1:71:A:TYR:CD2	1:23:A:4FW:F	2	0.72
(1,3544)	1:46:A:THR:C	1:45:A:GLN:CD	6	0.7
(1,5610)	1:52:A:THR:CB	1:84:A:4FW:F	4	0.58
(1,5597)	1:25:A:ILE:CG2	1:84:A:4FW:F	8	0.57
(1,882)	1:114:A:LEU:CB	1:25:A:ILE:CG2	10	0.57
(1,882)	1:114:A:LEU:CB	1:25:A:ILE:CG2	9	0.55
(1,882)	1:114:A:LEU:CB	1:25:A:ILE:CG2	2	0.53
(1,5597)	1:25:A:ILE:CG2	1:84:A:4FW:F	1	0.51
(1,5624)	1:71:A:TYR:CD1	1:23:A:4FW:F	1	0.5
(1,5624)	1:71:A:TYR:CD2	1:23:A:4FW:F	1	0.5
(1,5589)	1:85:A:HIS:CA	1:77:A:4FW:F	4	0.5
(1,5589)	1:85:A:HIS:CA	1:77:A:4FW:F	5	0.5
(1,882)	1:114:A:LEU:CB	1:25:A:ILE:CG2	7	0.5
(1,5589)	1:85:A:HIS:CA	1:77:A:4FW:F	9	0.48
(1,882)	1:114:A:LEU:CB	1:25:A:ILE:CG2	1	0.48
(1,882)	1:114:A:LEU:CB	1:25:A:ILE:CG2	5	0.48
(1,5624)	1:71:A:TYR:CD1	1:23:A:4FW:F	6	0.47
(1,5624)	1:71:A:TYR:CD2	1:23:A:4FW:F	6	0.47
(1,5597)	1:25:A:ILE:CG2	1:84:A:4FW:F	3	0.47
(1,2324)	1:19:A:GLU:C	1:94:A:SER:CB	7	0.47
(1,5624)	1:71:A:TYR:CD1	1:23:A:4FW:F	10	0.46
(1,5624)	1:71:A:TYR:CD2	1:23:A:4FW:F	10	0.46
(1,5597)	1:25:A:ILE:CG2	1:84:A:4FW:F	2	0.46
(1,5597)	1:25:A:ILE:CG2	1:84:A:4FW:F	5	0.46
(1,5589)	1:85:A:HIS:CA	1:77:A:4FW:F	10	0.46
(1,5586)	1:60:A:GLY:CA	1:77:A:4FW:F	2	0.46
(1,746)	1:129:A:LYS:CG	1:8:A:ASN:C	1	0.46
(1,5624)	1:71:A:TYR:CD1	1:23:A:4FW:F	7	0.45
(1,5624)	1:71:A:TYR:CD2	1:23:A:4FW:F	7	0.45
(1,5620)	1:130:A:GLY:CA	1:23:A:4FW:F	10	0.45
(1,5610)	1:52:A:THR:CB	1:84:A:4FW:F	3	0.45
(1,1819)	1:43:A:ASP:CA	1:100:A:VAL:C	1	0.45

*Continued on next page...*

*Continued from previous page...*

Key	Atom-1	Atom-2	Model ID	Violation (Å)
(1,1819)	1:43:A:ASP:CA	1:100:A:VAL:C	7	0.45
(1,1316)	1:87:A:GLY:CA	1:75:A:ASN:CA	2	0.45
(1,1316)	1:87:A:GLY:CA	1:75:A:ASN:CA	5	0.45
(1,1316)	1:87:A:GLY:CA	1:75:A:ASN:CA	7	0.45
(1,882)	1:114:A:LEU:CB	1:25:A:ILE:CG2	4	0.45
(1,5597)	1:25:A:ILE:CG2	1:84:A:4FW:F	7	0.44
(1,5597)	1:25:A:ILE:CG2	1:84:A:4FW:F	10	0.44
(1,5589)	1:85:A:HIS:CA	1:77:A:4FW:F	3	0.44
(1,5586)	1:60:A:GLY:CA	1:77:A:4FW:F	9	0.44
(1,882)	1:114:A:LEU:CB	1:25:A:ILE:CG2	6	0.44
(1,746)	1:129:A:LYS:CG	1:8:A:ASN:C	7	0.44
(1,5624)	1:71:A:TYR:CD1	1:23:A:4FW:F	3	0.43
(1,5624)	1:71:A:TYR:CD2	1:23:A:4FW:F	3	0.43
(1,5597)	1:25:A:ILE:CG2	1:84:A:4FW:F	9	0.43
(1,5589)	1:85:A:HIS:CA	1:77:A:4FW:F	1	0.43
(1,5589)	1:85:A:HIS:CA	1:77:A:4FW:F	7	0.43
(1,5180)	1:49:A:GLY:CA	1:47:A:LEU:CG	9	0.43
(1,4134)	1:99:A:ASN:CA	1:92:A:LEU:C	9	0.43
(1,2324)	1:19:A:GLU:C	1:94:A:SER:CB	8	0.43
(1,1316)	1:87:A:GLY:CA	1:75:A:ASN:CA	3	0.43
(1,1316)	1:87:A:GLY:CA	1:75:A:ASN:CA	9	0.43
(1,1152)	1:108:A:GLY:CA	1:113:A:THR:C	1	0.43
(1,5597)	1:25:A:ILE:CG2	1:84:A:4FW:F	6	0.42
(1,5589)	1:85:A:HIS:CA	1:77:A:4FW:F	2	0.42
(1,5586)	1:60:A:GLY:CA	1:77:A:4FW:F	7	0.42
(1,5366)	1:66:A:LEU:CA	1:45:A:GLN:CD	9	0.42
(1,3035)	1:87:A:GLY:CA	1:26:A:GLY:C	3	0.42
(1,1819)	1:43:A:ASP:CA	1:100:A:VAL:C	5	0.42
(1,1316)	1:87:A:GLY:CA	1:75:A:ASN:CA	4	0.42
(1,1152)	1:108:A:GLY:CA	1:113:A:THR:C	7	0.42
(1,5624)	1:71:A:TYR:CD1	1:23:A:4FW:F	9	0.41
(1,5624)	1:71:A:TYR:CD2	1:23:A:4FW:F	9	0.41
(1,5620)	1:130:A:GLY:CA	1:23:A:4FW:F	9	0.4
(1,5610)	1:52:A:THR:CB	1:84:A:4FW:F	6	0.4
(1,5586)	1:60:A:GLY:CA	1:77:A:4FW:F	8	0.4
(1,4508)	1:50:A:THR:CG2	1:38:A:VAL:CG1	5	0.4
(1,4508)	1:50:A:THR:CG2	1:38:A:VAL:CG2	5	0.4
(1,3035)	1:87:A:GLY:CA	1:26:A:GLY:C	4	0.4
(1,2555)	1:93:A:GLY:CA	1:98:A:GLN:C	9	0.4
(1,1819)	1:43:A:ASP:CA	1:100:A:VAL:C	9	0.4
(1,1316)	1:87:A:GLY:CA	1:75:A:ASN:CA	1	0.4
(1,882)	1:114:A:LEU:CB	1:25:A:ILE:CG2	3	0.4

*Continued on next page...*

*Continued from previous page...*

Key	Atom-1	Atom-2	Model ID	Violation (Å)
(1,882)	1:114:A:LEU:CB	1:25:A:ILE:CG2	8	0.4
(1,746)	1:129:A:LYS:CG	1:8:A:ASN:C	2	0.4
(2,5)	1:132:A:LEU:CG	1:17:A:4FW:F	4	0.39
(2,5)	1:132:A:LEU:CG	1:17:A:4FW:F	8	0.39
(1,5644)	1:4:A:TYR:CG	1:90:A:4FW:F	4	0.39
(1,5624)	1:71:A:TYR:CD1	1:23:A:4FW:F	8	0.39
(1,5624)	1:71:A:TYR:CD2	1:23:A:4FW:F	8	0.39
(1,5620)	1:130:A:GLY:CA	1:23:A:4FW:F	3	0.39
(1,5610)	1:52:A:THR:CB	1:84:A:4FW:F	9	0.39
(1,5597)	1:25:A:ILE:CG2	1:84:A:4FW:F	4	0.39
(1,5586)	1:60:A:GLY:CA	1:77:A:4FW:F	4	0.39
(1,1316)	1:87:A:GLY:CA	1:75:A:ASN:CA	6	0.39
(1,1316)	1:87:A:GLY:CA	1:75:A:ASN:CA	8	0.39
(1,5644)	1:4:A:TYR:CG	1:90:A:4FW:F	10	0.38
(1,5586)	1:60:A:GLY:CA	1:77:A:4FW:F	5	0.38
(1,5575)	1:19:A:GLU:CA	1:17:A:4FW:F	1	0.38
(1,2555)	1:93:A:GLY:CA	1:98:A:GLN:C	5	0.38
(1,1316)	1:87:A:GLY:CA	1:75:A:ASN:CA	10	0.38
(1,227)	1:27:A:SER:CA	1:33:A:VAL:CG1	3	0.38
(1,227)	1:27:A:SER:CA	1:33:A:VAL:CG2	3	0.38
(1,5589)	1:85:A:HIS:CA	1:77:A:4FW:F	6	0.37
(1,5586)	1:60:A:GLY:CA	1:77:A:4FW:F	6	0.37
(1,4046)	1:46:A:THR:CG2	1:64:A:THR:C	6	0.37
(1,2324)	1:19:A:GLU:C	1:94:A:SER:CB	2	0.37
(1,2324)	1:19:A:GLU:C	1:94:A:SER:CB	10	0.37
(1,814)	1:24:A:GLU:CA	1:92:A:LEU:CG	10	0.37
(2,5)	1:132:A:LEU:CG	1:17:A:4FW:F	1	0.36
(2,5)	1:132:A:LEU:CG	1:17:A:4FW:F	3	0.36
(1,5644)	1:4:A:TYR:CG	1:90:A:4FW:F	2	0.36
(1,5644)	1:4:A:TYR:CG	1:90:A:4FW:F	5	0.36
(1,5644)	1:4:A:TYR:CG	1:90:A:4FW:F	6	0.36
(1,5620)	1:130:A:GLY:CA	1:23:A:4FW:F	2	0.36
(1,5620)	1:130:A:GLY:CA	1:23:A:4FW:F	6	0.36
(1,5610)	1:52:A:THR:CB	1:84:A:4FW:F	7	0.36
(1,5575)	1:19:A:GLU:CA	1:17:A:4FW:F	10	0.36
(1,5366)	1:66:A:LEU:CA	1:45:A:GLN:CD	7	0.36
(1,4559)	1:61:A:PHE:CA	1:48:A:ASN:CG	10	0.36
(1,4134)	1:99:A:ASN:CA	1:92:A:LEU:C	4	0.36
(1,3035)	1:87:A:GLY:CA	1:26:A:GLY:C	1	0.36
(1,2324)	1:19:A:GLU:C	1:94:A:SER:CB	1	0.36
(1,1152)	1:108:A:GLY:CA	1:113:A:THR:C	8	0.36
(1,814)	1:24:A:GLU:CA	1:92:A:LEU:CG	3	0.36

*Continued on next page...*

*Continued from previous page...*

Key	Atom-1	Atom-2	Model ID	Violation (Å)
(1,5610)	1:52:A:THR:CB	1:84:A:4FW:F	8	0.35
(1,5589)	1:85:A:HIS:CA	1:77:A:4FW:F	8	0.35
(1,5586)	1:60:A:GLY:CA	1:77:A:4FW:F	3	0.35
(1,5586)	1:60:A:GLY:CA	1:77:A:4FW:F	10	0.35
(1,5180)	1:49:A:GLY:CA	1:47:A:LEU:CG	7	0.35
(1,4134)	1:99:A:ASN:CA	1:92:A:LEU:C	7	0.35
(1,2324)	1:19:A:GLU:C	1:94:A:SER:CB	9	0.35
(1,1819)	1:43:A:ASP:CA	1:100:A:VAL:C	4	0.35
(1,1152)	1:108:A:GLY:CA	1:113:A:THR:C	6	0.35
(1,814)	1:24:A:GLU:CA	1:92:A:LEU:CG	6	0.35
(1,814)	1:24:A:GLU:CA	1:92:A:LEU:CG	9	0.35
(1,746)	1:129:A:LYS:CG	1:8:A:ASN:C	10	0.35
(2,5)	1:132:A:LEU:CG	1:17:A:4FW:F	9	0.34
(1,5620)	1:130:A:GLY:CA	1:23:A:4FW:F	4	0.34
(1,5593)	1:61:A:PHE:CG	1:77:A:4FW:F	4	0.34
(1,5575)	1:19:A:GLU:CA	1:17:A:4FW:F	4	0.34
(1,5575)	1:19:A:GLU:CA	1:17:A:4FW:F	7	0.34
(1,5366)	1:66:A:LEU:CA	1:45:A:GLN:CD	4	0.34
(1,4559)	1:61:A:PHE:CA	1:48:A:ASN:CG	8	0.34
(1,4134)	1:99:A:ASN:CA	1:92:A:LEU:C	6	0.34
(1,2324)	1:19:A:GLU:C	1:94:A:SER:CB	4	0.34
(1,2324)	1:19:A:GLU:C	1:94:A:SER:CB	5	0.34
(1,2324)	1:19:A:GLU:C	1:94:A:SER:CB	6	0.34
(1,1171)	1:34:A:VAL:CA	1:53:A:TYR:CB	2	0.34
(1,432)	1:92:A:LEU:CD1	1:61:A:PHE:CD1	5	0.34
(1,170)	1:92:A:LEU:CD1	1:24:A:GLU:C	8	0.34
(2,5)	1:132:A:LEU:CG	1:17:A:4FW:F	2	0.33
(2,5)	1:132:A:LEU:CG	1:17:A:4FW:F	5	0.33
(2,5)	1:132:A:LEU:CG	1:17:A:4FW:F	6	0.33
(1,5644)	1:4:A:TYR:CG	1:90:A:4FW:F	3	0.33
(1,5644)	1:4:A:TYR:CG	1:90:A:4FW:F	9	0.33
(1,5575)	1:19:A:GLU:CA	1:17:A:4FW:F	6	0.33
(1,5575)	1:19:A:GLU:CA	1:17:A:4FW:F	8	0.33
(1,5575)	1:19:A:GLU:CA	1:17:A:4FW:F	9	0.33
(1,5366)	1:66:A:LEU:CA	1:45:A:GLN:CD	3	0.33
(1,4559)	1:61:A:PHE:CA	1:48:A:ASN:CG	4	0.33
(1,4559)	1:61:A:PHE:CA	1:48:A:ASN:CG	5	0.33
(1,4134)	1:99:A:ASN:CA	1:92:A:LEU:C	5	0.33
(1,3298)	1:89:A:ASN:CB	1:66:A:LEU:CG	4	0.33
(1,2324)	1:19:A:GLU:C	1:94:A:SER:CB	3	0.33
(1,1819)	1:43:A:ASP:CA	1:100:A:VAL:C	3	0.33
(1,1152)	1:108:A:GLY:CA	1:113:A:THR:C	2	0.33

*Continued on next page...*

*Continued from previous page...*

Key	Atom-1	Atom-2	Model ID	Violation (Å)
(1,1152)	1:108:A:GLY:CA	1:113:A:THR:C	3	0.33
(1,432)	1:92:A:LEU:CD1	1:61:A:PHE:CD1	3	0.33
(1,213)	1:58:A:PRO:CD	1:59:A:ILE:CD1	8	0.33
(1,5620)	1:130:A:GLY:CA	1:23:A:4FW:F	8	0.32
(1,5610)	1:52:A:THR:CB	1:84:A:4FW:F	10	0.32
(1,5573)	1:128:A:PHE:CD1	1:17:A:4FW:F	9	0.32
(1,5573)	1:128:A:PHE:CD2	1:17:A:4FW:F	9	0.32
(1,5366)	1:66:A:LEU:CA	1:45:A:GLN:CD	8	0.32
(1,4776)	1:87:A:GLY:C	1:74:A:GLU:CG	3	0.32
(1,4634)	1:7:A:GLU:CA	1:128:A:PHE:CB	10	0.32
(1,4134)	1:99:A:ASN:CA	1:92:A:LEU:C	3	0.32
(1,3035)	1:87:A:GLY:CA	1:26:A:GLY:C	10	0.32
(1,2555)	1:93:A:GLY:CA	1:98:A:GLN:C	1	0.32
(1,5600)	1:51:A:MET:CG	1:84:A:4FW:F	3	0.31
(1,5593)	1:61:A:PHE:CG	1:77:A:4FW:F	9	0.31
(1,5575)	1:19:A:GLU:CA	1:17:A:4FW:F	2	0.31
(1,5575)	1:19:A:GLU:CA	1:17:A:4FW:F	3	0.31
(1,4559)	1:61:A:PHE:CA	1:48:A:ASN:CG	1	0.31
(1,4559)	1:61:A:PHE:CA	1:48:A:ASN:CG	6	0.31
(1,4011)	1:59:A:ILE:CG1	1:61:A:PHE:CD1	2	0.31
(1,2555)	1:93:A:GLY:CA	1:98:A:GLN:C	3	0.31
(1,1881)	1:124:A:GLY:CA	1:126:A:ILE:CD1	2	0.31
(1,1881)	1:124:A:GLY:CA	1:126:A:ILE:CD1	8	0.31
(1,1819)	1:43:A:ASP:CA	1:100:A:VAL:C	2	0.31
(1,1152)	1:108:A:GLY:CA	1:113:A:THR:C	9	0.31
(1,1152)	1:108:A:GLY:CA	1:113:A:THR:C	10	0.31
(1,814)	1:24:A:GLU:CA	1:92:A:LEU:CG	2	0.31
(1,814)	1:24:A:GLU:CA	1:92:A:LEU:CG	5	0.31
(1,432)	1:92:A:LEU:CD1	1:61:A:PHE:CD1	2	0.31
(1,432)	1:92:A:LEU:CD1	1:61:A:PHE:CD1	10	0.31
(2,5)	1:132:A:LEU:CG	1:17:A:4FW:F	10	0.3
(1,5620)	1:130:A:GLY:CA	1:23:A:4FW:F	5	0.3
(1,5600)	1:51:A:MET:CG	1:84:A:4FW:F	2	0.3
(1,5586)	1:60:A:GLY:CA	1:77:A:4FW:F	1	0.3
(1,5575)	1:19:A:GLU:CA	1:17:A:4FW:F	5	0.3
(1,5453)	1:79:A:GLY:CA	1:76:A:GLN:CA	1	0.3
(1,5311)	1:87:A:GLY:CA	1:73:A:VAL:CB	5	0.3
(1,4011)	1:59:A:ILE:CG1	1:61:A:PHE:CD1	8	0.3
(1,3035)	1:87:A:GLY:CA	1:26:A:GLY:C	9	0.3
(1,2555)	1:93:A:GLY:CA	1:98:A:GLN:C	4	0.3
(1,2552)	1:119:A:THR:CB	1:100:A:VAL:CG1	8	0.3
(1,2552)	1:119:A:THR:CB	1:100:A:VAL:CG2	8	0.3

*Continued on next page...*

*Continued from previous page...*

Key	Atom-1	Atom-2	Model ID	Violation (Å)
(1,1152)	1:108:A:GLY:CA	1:113:A:THR:C	4	0.3
(1,814)	1:24:A:GLU:CA	1:92:A:LEU:CG	4	0.3
(1,5620)	1:130:A:GLY:CA	1:23:A:4FW:F	7	0.29
(1,5593)	1:61:A:PHE:CG	1:77:A:4FW:F	3	0.29
(1,5593)	1:61:A:PHE:CG	1:77:A:4FW:F	5	0.29
(1,5366)	1:66:A:LEU:CA	1:45:A:GLN:CD	2	0.29
(1,5311)	1:87:A:GLY:CA	1:73:A:VAL:CB	3	0.29
(1,4750)	1:91:A:ILE:CB	1:93:A:GLY:C	1	0.29
(1,4187)	1:64:A:THR:C	1:44:A:GLY:C	5	0.29
(1,4134)	1:99:A:ASN:CA	1:92:A:LEU:C	1	0.29
(1,3035)	1:87:A:GLY:CA	1:26:A:GLY:C	2	0.29
(1,1875)	1:74:A:GLU:CA	1:63:A:ALA:CB	9	0.29
(1,1819)	1:43:A:ASP:CA	1:100:A:VAL:C	6	0.29
(1,1819)	1:43:A:ASP:CA	1:100:A:VAL:C	8	0.29
(1,1178)	1:59:A:ILE:CB	1:50:A:THR:CG2	3	0.29
(1,1171)	1:34:A:VAL:CA	1:53:A:TYR:CB	1	0.29
(1,1054)	1:27:A:SER:CB	1:28:A:ARG:CD	3	0.29
(1,983)	1:63:A:ALA:CA	1:92:A:LEU:CD1	3	0.29
(1,983)	1:63:A:ALA:CA	1:92:A:LEU:CD1	10	0.29
(1,432)	1:92:A:LEU:CD1	1:61:A:PHE:CD1	9	0.29
(1,170)	1:92:A:LEU:CD1	1:24:A:GLU:C	1	0.29
(1,170)	1:92:A:LEU:CD1	1:24:A:GLU:C	7	0.29
(2,5)	1:132:A:LEU:CG	1:17:A:4FW:F	7	0.28
(1,5644)	1:4:A:TYR:CG	1:90:A:4FW:F	8	0.28
(1,5593)	1:61:A:PHE:CG	1:77:A:4FW:F	6	0.28
(1,5573)	1:128:A:PHE:CD1	1:17:A:4FW:F	2	0.28
(1,5573)	1:128:A:PHE:CD2	1:17:A:4FW:F	2	0.28
(1,5573)	1:128:A:PHE:CD1	1:17:A:4FW:F	6	0.28
(1,5573)	1:128:A:PHE:CD2	1:17:A:4FW:F	6	0.28
(1,5573)	1:128:A:PHE:CD1	1:17:A:4FW:F	10	0.28
(1,5573)	1:128:A:PHE:CD2	1:17:A:4FW:F	10	0.28
(1,5453)	1:79:A:GLY:CA	1:76:A:GLN:CA	10	0.28
(1,5366)	1:66:A:LEU:CA	1:45:A:GLN:CD	5	0.28
(1,5180)	1:49:A:GLY:CA	1:47:A:LEU:CG	2	0.28
(1,4856)	1:56:A:GLU:CA	1:34:A:VAL:CG1	6	0.28
(1,4856)	1:56:A:GLU:CA	1:34:A:VAL:CG2	6	0.28
(1,3514)	1:126:A:ILE:CB	1:117:A:THR:CG2	5	0.28
(1,3514)	1:126:A:ILE:CB	1:117:A:THR:CG2	10	0.28
(1,3035)	1:87:A:GLY:CA	1:26:A:GLY:C	7	0.28
(1,3035)	1:87:A:GLY:CA	1:26:A:GLY:C	8	0.28
(1,2994)	1:103:A:ILE:CA	1:128:A:PHE:CD1	4	0.28
(1,2994)	1:103:A:ILE:CA	1:128:A:PHE:CD1	5	0.28

*Continued on next page...*



*Continued from previous page...*

Key	Atom-1	Atom-2	Model ID	Violation (Å)
(1,2601)	1:20:A:GLY:CA	1:8:A:ASN:C	1	0.28
(1,2555)	1:93:A:GLY:CA	1:98:A:GLN:C	6	0.28
(1,2147)	1:101:A:VAL:CA	1:120:A:TYR:CB	10	0.28
(1,1171)	1:34:A:VAL:CA	1:53:A:TYR:CB	7	0.28
(1,1152)	1:108:A:GLY:CA	1:113:A:THR:C	5	0.28
(1,983)	1:63:A:ALA:CA	1:92:A:LEU:CD1	2	0.28
(1,432)	1:92:A:LEU:CD1	1:61:A:PHE:CD1	4	0.28
(1,5610)	1:52:A:THR:CB	1:84:A:4FW:F	2	0.27
(1,5610)	1:52:A:THR:CB	1:84:A:4FW:F	5	0.27
(1,5600)	1:51:A:MET:CG	1:84:A:4FW:F	1	0.27
(1,5593)	1:61:A:PHE:CG	1:77:A:4FW:F	10	0.27
(1,5555)	1:127:A:GLY:CA	1:10:A:4FW:F	8	0.27
(1,5382)	1:40:A:SER:C	1:39:A:GLU:CD	3	0.27
(1,4856)	1:56:A:GLU:CA	1:34:A:VAL:CG1	4	0.27
(1,4856)	1:56:A:GLU:CA	1:34:A:VAL:CG2	4	0.27
(1,4750)	1:91:A:ILE:CB	1:93:A:GLY:C	8	0.27
(1,4559)	1:61:A:PHE:CA	1:48:A:ASN:CG	2	0.27
(1,4187)	1:64:A:THR:C	1:44:A:GLY:C	4	0.27
(1,4134)	1:99:A:ASN:CA	1:92:A:LEU:C	8	0.27
(1,2601)	1:20:A:GLY:CA	1:8:A:ASN:C	5	0.27
(1,2601)	1:20:A:GLY:CA	1:8:A:ASN:C	7	0.27
(1,2601)	1:20:A:GLY:CA	1:8:A:ASN:C	9	0.27
(1,2555)	1:93:A:GLY:CA	1:98:A:GLN:C	2	0.27
(1,887)	1:92:A:LEU:CD1	1:36:A:ILE:CG2	10	0.27
(1,746)	1:129:A:LYS:CG	1:8:A:ASN:C	9	0.27
(1,5573)	1:128:A:PHE:CD1	1:17:A:4FW:F	3	0.26
(1,5573)	1:128:A:PHE:CD2	1:17:A:4FW:F	3	0.26
(1,5453)	1:79:A:GLY:CA	1:76:A:GLN:CA	5	0.26
(1,5311)	1:87:A:GLY:CA	1:73:A:VAL:CB	7	0.26
(1,5311)	1:87:A:GLY:CA	1:73:A:VAL:CB	8	0.26
(1,4862)	1:38:A:VAL:C	1:48:A:ASN:CG	6	0.26
(1,4856)	1:56:A:GLU:CA	1:34:A:VAL:CG1	1	0.26
(1,4856)	1:56:A:GLU:CA	1:34:A:VAL:CG2	1	0.26
(1,4743)	1:19:A:GLU:C	1:6:A:VAL:CB	4	0.26
(1,4254)	1:47:A:LEU:CB	1:39:A:GLU:CB	5	0.26
(1,4134)	1:99:A:ASN:CA	1:92:A:LEU:C	10	0.26
(1,4046)	1:46:A:THR:CG2	1:64:A:THR:C	10	0.26
(1,4011)	1:59:A:ILE:CG1	1:61:A:PHE:CD1	3	0.26
(1,4011)	1:59:A:ILE:CG1	1:61:A:PHE:CD1	10	0.26
(1,3514)	1:126:A:ILE:CB	1:117:A:THR:CG2	2	0.26
(1,3514)	1:126:A:ILE:CB	1:117:A:THR:CG2	3	0.26
(1,3418)	1:119:A:THR:CA	1:120:A:TYR:CE2	6	0.26

*Continued on next page...*

*Continued from previous page...*

Key	Atom-1	Atom-2	Model ID	Violation (Å)
(1,3035)	1:87:A:GLY:CA	1:26:A:GLY:C	6	0.26
(1,2555)	1:93:A:GLY:CA	1:98:A:GLN:C	8	0.26
(1,2552)	1:119:A:THR:CB	1:100:A:VAL:CG1	1	0.26
(1,2552)	1:119:A:THR:CB	1:100:A:VAL:CG2	1	0.26
(1,887)	1:92:A:LEU:CD1	1:36:A:ILE:CG2	9	0.26
(1,432)	1:92:A:LEU:CD1	1:61:A:PHE:CD1	7	0.26
(1,414)	1:6:A:VAL:CB	1:129:A:LYS:CG	9	0.26
(1,195)	1:87:A:GLY:CA	1:72:A:GLU:C	1	0.26
(1,5593)	1:61:A:PHE:CG	1:77:A:4FW:F	7	0.25
(1,5453)	1:79:A:GLY:CA	1:76:A:GLN:CA	3	0.25
(1,5453)	1:79:A:GLY:CA	1:76:A:GLN:CA	8	0.25
(1,5366)	1:66:A:LEU:CA	1:45:A:GLN:CD	10	0.25
(1,5306)	1:36:A:ILE:CA	1:52:A:THR:C	6	0.25
(1,4559)	1:61:A:PHE:CA	1:48:A:ASN:CG	3	0.25
(1,4206)	1:20:A:GLY:CA	1:8:A:ASN:CA	8	0.25
(1,4187)	1:64:A:THR:C	1:44:A:GLY:C	2	0.25
(1,4187)	1:64:A:THR:C	1:44:A:GLY:C	3	0.25
(1,4159)	1:47:A:LEU:CA	1:42:A:ASP:CG	7	0.25
(1,4134)	1:99:A:ASN:CA	1:92:A:LEU:C	2	0.25
(1,3464)	1:55:A:GLY:CA	1:52:A:THR:CG2	1	0.25
(1,3464)	1:55:A:GLY:CA	1:52:A:THR:CG2	7	0.25
(1,2744)	1:112:A:GLN:CB	1:132:A:LEU:C	5	0.25
(1,2601)	1:20:A:GLY:CA	1:8:A:ASN:C	3	0.25
(1,2601)	1:20:A:GLY:CA	1:8:A:ASN:C	8	0.25
(1,1819)	1:43:A:ASP:CA	1:100:A:VAL:C	10	0.25
(1,1481)	1:47:A:LEU:CB	1:100:A:VAL:C	7	0.25
(1,1258)	1:107:A:SER:C	1:106:A:GLU:CD	6	0.25
(1,983)	1:63:A:ALA:CA	1:92:A:LEU:CD1	5	0.25
(1,983)	1:63:A:ALA:CA	1:92:A:LEU:CD1	9	0.25
(1,414)	1:6:A:VAL:CB	1:129:A:LYS:CG	3	0.25
(1,400)	1:117:A:THR:CA	1:103:A:ILE:CB	7	0.25
(1,213)	1:58:A:PRO:CD	1:59:A:ILE:CD1	6	0.25
(1,195)	1:87:A:GLY:CA	1:72:A:GLU:C	9	0.25
(1,5609)	1:86:A:SER:CA	1:84:A:4FW:F	4	0.24
(1,5573)	1:128:A:PHE:CD1	1:17:A:4FW:F	4	0.24
(1,5573)	1:128:A:PHE:CD2	1:17:A:4FW:F	4	0.24
(1,5555)	1:127:A:GLY:CA	1:10:A:4FW:F	5	0.24
(1,5453)	1:79:A:GLY:CA	1:76:A:GLN:CA	7	0.24
(1,5187)	1:44:A:GLY:CA	1:65:A:LEU:CG	10	0.24
(1,5180)	1:49:A:GLY:CA	1:47:A:LEU:CG	4	0.24
(1,4862)	1:38:A:VAL:C	1:48:A:ASN:CG	3	0.24
(1,4862)	1:38:A:VAL:C	1:48:A:ASN:CG	7	0.24

*Continued on next page...*



*Continued from previous page...*

Key	Atom-1	Atom-2	Model ID	Violation (Å)
(1,4862)	1:38:A:VAL:C	1:48:A:ASN:CG	9	0.24
(1,4750)	1:91:A:ILE:CB	1:93:A:GLY:C	7	0.24
(1,3972)	1:56:A:GLU:CB	1:53:A:TYR:CD2	9	0.24
(1,3792)	1:73:A:VAL:CB	1:92:A:LEU:CD1	1	0.24
(1,3792)	1:73:A:VAL:CB	1:92:A:LEU:CD1	8	0.24
(1,3544)	1:46:A:THR:C	1:45:A:GLN:CD	9	0.24
(1,2601)	1:20:A:GLY:CA	1:8:A:ASN:C	2	0.24
(1,2147)	1:101:A:VAL:CA	1:120:A:TYR:CB	3	0.24
(1,983)	1:63:A:ALA:CA	1:92:A:LEU:CD1	4	0.24
(1,887)	1:92:A:LEU:CD1	1:36:A:ILE:CG2	2	0.24
(1,432)	1:92:A:LEU:CD1	1:61:A:PHE:CD1	1	0.24
(1,432)	1:92:A:LEU:CD1	1:61:A:PHE:CD1	6	0.24
(1,414)	1:6:A:VAL:CB	1:129:A:LYS:CG	6	0.24
(2,4)	1:92:A:LEU:CG	1:17:A:4FW:F	1	0.23
(1,5644)	1:4:A:TYR:CG	1:90:A:4FW:F	7	0.23
(1,5601)	1:74:A:GLU:CB	1:84:A:4FW:F	2	0.23
(1,5593)	1:61:A:PHE:CG	1:77:A:4FW:F	8	0.23
(1,5564)	1:16:A:PRO:CG	1:17:A:4FW:F	4	0.23
(1,5557)	1:18:A:ASN:CA	1:10:A:4FW:F	8	0.23
(1,5555)	1:127:A:GLY:CA	1:10:A:4FW:F	7	0.23
(1,5555)	1:127:A:GLY:CA	1:10:A:4FW:F	9	0.23
(1,5366)	1:66:A:LEU:CA	1:45:A:GLN:CD	1	0.23
(1,4817)	1:86:A:SER:C	1:73:A:VAL:CB	7	0.23
(1,4750)	1:91:A:ILE:CB	1:93:A:GLY:C	5	0.23
(1,4743)	1:19:A:GLU:C	1:6:A:VAL:CB	5	0.23
(1,4634)	1:7:A:GLU:CA	1:128:A:PHE:CB	3	0.23
(1,4634)	1:7:A:GLU:CA	1:128:A:PHE:CB	8	0.23
(1,4206)	1:20:A:GLY:CA	1:8:A:ASN:CA	9	0.23
(1,4159)	1:47:A:LEU:CA	1:42:A:ASP:CG	9	0.23
(1,4049)	1:125:A:PRO:CB	1:102:A:ALA:CB	3	0.23
(1,4049)	1:125:A:PRO:CB	1:102:A:ALA:CB	5	0.23
(1,3438)	1:26:A:GLY:CA	1:28:A:ARG:C	2	0.23
(1,3298)	1:89:A:ASN:CB	1:66:A:LEU:CG	9	0.23
(1,2601)	1:20:A:GLY:CA	1:8:A:ASN:C	4	0.23
(1,2555)	1:93:A:GLY:CA	1:98:A:GLN:C	10	0.23
(1,2128)	1:126:A:ILE:CB	1:120:A:TYR:CD2	2	0.23
(1,2128)	1:126:A:ILE:CB	1:120:A:TYR:CD2	3	0.23
(1,2128)	1:126:A:ILE:CB	1:120:A:TYR:CD2	10	0.23
(1,1881)	1:124:A:GLY:CA	1:126:A:ILE:CD1	5	0.23
(1,1881)	1:124:A:GLY:CA	1:126:A:ILE:CD1	10	0.23
(1,1178)	1:59:A:ILE:CB	1:50:A:THR:CG2	8	0.23
(1,1054)	1:27:A:SER:CB	1:28:A:ARG:CD	9	0.23

*Continued on next page...*

*Continued from previous page...*

Key	Atom-1	Atom-2	Model ID	Violation (Å)
(1,227)	1:27:A:SER:CA	1:33:A:VAL:CG1	4	0.23
(1,227)	1:27:A:SER:CA	1:33:A:VAL:CG2	4	0.23
(1,195)	1:87:A:GLY:CA	1:72:A:GLU:C	2	0.23
(1,5601)	1:74:A:GLU:CB	1:84:A:4FW:F	1	0.22
(1,5601)	1:74:A:GLU:CB	1:84:A:4FW:F	8	0.22
(1,5573)	1:128:A:PHE:CD1	1:17:A:4FW:F	5	0.22
(1,5573)	1:128:A:PHE:CD2	1:17:A:4FW:F	5	0.22
(1,5573)	1:128:A:PHE:CD1	1:17:A:4FW:F	8	0.22
(1,5573)	1:128:A:PHE:CD2	1:17:A:4FW:F	8	0.22
(1,5557)	1:18:A:ASN:CA	1:10:A:4FW:F	6	0.22
(1,5555)	1:127:A:GLY:CA	1:10:A:4FW:F	3	0.22
(1,5453)	1:79:A:GLY:CA	1:76:A:GLN:CA	4	0.22
(1,5453)	1:79:A:GLY:CA	1:76:A:GLN:CA	6	0.22
(1,5250)	1:114:A:LEU:CB	1:128:A:PHE:CD1	4	0.22
(1,5180)	1:49:A:GLY:CA	1:47:A:LEU:CG	1	0.22
(1,4939)	1:51:A:MET:CA	1:34:A:VAL:C	7	0.22
(1,4760)	1:118:A:MET:CA	1:101:A:VAL:C	6	0.22
(1,4750)	1:91:A:ILE:CB	1:93:A:GLY:C	2	0.22
(1,4743)	1:19:A:GLU:C	1:6:A:VAL:CB	2	0.22
(1,4634)	1:7:A:GLU:CA	1:128:A:PHE:CB	2	0.22
(1,4508)	1:50:A:THR:CG2	1:38:A:VAL:CG1	6	0.22
(1,4508)	1:50:A:THR:CG2	1:38:A:VAL:CG2	6	0.22
(1,4358)	1:114:A:LEU:CB	1:33:A:VAL:CB	8	0.22
(1,4159)	1:47:A:LEU:CA	1:42:A:ASP:CG	1	0.22
(1,4049)	1:125:A:PRO:CB	1:102:A:ALA:CB	2	0.22
(1,4049)	1:125:A:PRO:CB	1:102:A:ALA:CB	9	0.22
(1,3544)	1:46:A:THR:C	1:45:A:GLN:CD	7	0.22
(1,3514)	1:126:A:ILE:CB	1:117:A:THR:CG2	6	0.22
(1,2641)	1:33:A:VAL:CB	1:111:A:GLY:C	7	0.22
(1,2601)	1:20:A:GLY:CA	1:8:A:ASN:C	6	0.22
(1,2552)	1:119:A:THR:CB	1:100:A:VAL:CG1	3	0.22
(1,2552)	1:119:A:THR:CB	1:100:A:VAL:CG2	3	0.22
(1,2274)	1:3:A:LEU:CA	1:22:A:GLN:CG	10	0.22
(1,2147)	1:101:A:VAL:CA	1:120:A:TYR:CB	7	0.22
(1,2128)	1:126:A:ILE:CB	1:120:A:TYR:CD2	4	0.22
(1,2103)	1:50:A:THR:CG2	1:48:A:ASN:C	3	0.22
(1,1881)	1:124:A:GLY:CA	1:126:A:ILE:CD1	4	0.22
(1,1178)	1:59:A:ILE:CB	1:50:A:THR:CG2	5	0.22
(1,887)	1:92:A:LEU:CD1	1:36:A:ILE:CG2	4	0.22
(1,5610)	1:52:A:THR:CB	1:84:A:4FW:F	1	0.21
(1,5573)	1:128:A:PHE:CD1	1:17:A:4FW:F	1	0.21
(1,5573)	1:128:A:PHE:CD2	1:17:A:4FW:F	1	0.21

*Continued on next page...*

*Continued from previous page...*

Key	Atom-1	Atom-2	Model ID	Violation (Å)
(1,5564)	1:16:A:PRO:CG	1:17:A:4FW:F	1	0.21
(1,5557)	1:18:A:ASN:CA	1:10:A:4FW:F	10	0.21
(1,5555)	1:127:A:GLY:CA	1:10:A:4FW:F	1	0.21
(1,5555)	1:127:A:GLY:CA	1:10:A:4FW:F	6	0.21
(1,4862)	1:38:A:VAL:C	1:48:A:ASN:CG	4	0.21
(1,4817)	1:86:A:SER:C	1:73:A:VAL:CB	3	0.21
(1,4760)	1:118:A:MET:CA	1:101:A:VAL:C	7	0.21
(1,4722)	1:114:A:LEU:CA	1:109:A:ASP:CG	3	0.21
(1,4722)	1:114:A:LEU:CA	1:109:A:ASP:CG	10	0.21
(1,4634)	1:7:A:GLU:CA	1:128:A:PHE:CB	1	0.21
(1,4559)	1:61:A:PHE:CA	1:48:A:ASN:CG	9	0.21
(1,4358)	1:114:A:LEU:CB	1:33:A:VAL:CB	3	0.21
(1,4270)	1:106:A:GLU:CG	1:115:A:ASN:C	4	0.21
(1,4049)	1:125:A:PRO:CB	1:102:A:ALA:CB	4	0.21
(1,4011)	1:59:A:ILE:CG1	1:61:A:PHE:CD1	6	0.21
(1,3857)	1:36:A:ILE:CA	1:61:A:PHE:CD1	1	0.21
(1,3774)	1:19:A:GLU:CB	1:21:A:GLY:C	8	0.21
(1,3670)	1:119:A:THR:CA	1:123:A:GLU:CG	6	0.21
(1,3438)	1:26:A:GLY:CA	1:28:A:ARG:C	8	0.21
(1,3298)	1:89:A:ASN:CB	1:66:A:LEU:CG	2	0.21
(1,3298)	1:89:A:ASN:CB	1:66:A:LEU:CG	7	0.21
(1,3215)	1:114:A:LEU:CB	1:33:A:VAL:C	5	0.21
(1,3215)	1:114:A:LEU:CB	1:33:A:VAL:C	6	0.21
(1,3035)	1:87:A:GLY:CA	1:26:A:GLY:C	5	0.21
(1,2555)	1:93:A:GLY:CA	1:98:A:GLN:C	7	0.21
(1,2518)	1:50:A:THR:CA	1:36:A:ILE:CB	4	0.21
(1,2512)	1:98:A:GLN:CA	1:120:A:TYR:CZ	6	0.21
(1,2274)	1:3:A:LEU:CA	1:22:A:GLN:CG	2	0.21
(1,1881)	1:124:A:GLY:CA	1:126:A:ILE:CD1	3	0.21
(1,1481)	1:47:A:LEU:CB	1:100:A:VAL:C	9	0.21
(1,1310)	1:2:A:ALA:C	1:32:A:ASN:CG	6	0.21
(1,1258)	1:107:A:SER:C	1:106:A:GLU:CD	2	0.21
(1,983)	1:63:A:ALA:CA	1:92:A:LEU:CD1	6	0.21
(1,213)	1:58:A:PRO:CD	1:59:A:ILE:CD1	7	0.21
(1,195)	1:87:A:GLY:CA	1:72:A:GLU:C	8	0.21
(1,5644)	1:4:A:TYR:CG	1:90:A:4FW:F	1	0.2
(1,5601)	1:74:A:GLU:CB	1:84:A:4FW:F	6	0.2
(1,5555)	1:127:A:GLY:CA	1:10:A:4FW:F	4	0.2
(1,5453)	1:79:A:GLY:CA	1:76:A:GLN:CA	9	0.2
(1,5180)	1:49:A:GLY:CA	1:47:A:LEU:CG	8	0.2
(1,4743)	1:19:A:GLU:C	1:6:A:VAL:CB	7	0.2
(1,4743)	1:19:A:GLU:C	1:6:A:VAL:CB	8	0.2

*Continued on next page...*

*Continued from previous page...*

Key	Atom-1	Atom-2	Model ID	Violation (Å)
(1,4597)	1:36:A:ILE:CA	1:103:A:ILE:CG1	1	0.2
(1,4597)	1:36:A:ILE:CA	1:103:A:ILE:CG1	7	0.2
(1,4559)	1:61:A:PHE:CA	1:48:A:ASN:CG	7	0.2
(1,4305)	1:46:A:THR:C	1:43:A:ASP:C	9	0.2
(1,4206)	1:20:A:GLY:CA	1:8:A:ASN:CA	2	0.2
(1,4011)	1:59:A:ILE:CG1	1:61:A:PHE:CD1	5	0.2
(1,3755)	1:53:A:TYR:CZ	1:28:A:ARG:C	5	0.2
(1,3670)	1:119:A:THR:CA	1:123:A:GLU:CG	9	0.2
(1,3667)	1:60:A:GLY:C	1:48:A:ASN:C	9	0.2
(1,3418)	1:119:A:THR:CA	1:120:A:TYR:CE2	7	0.2
(1,3298)	1:89:A:ASN:CB	1:66:A:LEU:CG	10	0.2
(1,3191)	1:129:A:LYS:CG	1:127:A:GLY:C	10	0.2
(1,2744)	1:112:A:GLN:CB	1:132:A:LEU:C	8	0.2
(1,2274)	1:3:A:LEU:CA	1:22:A:GLN:CG	4	0.2
(1,2274)	1:3:A:LEU:CA	1:22:A:GLN:CG	9	0.2
(1,1481)	1:47:A:LEU:CB	1:100:A:VAL:C	4	0.2
(1,1258)	1:107:A:SER:C	1:106:A:GLU:CD	3	0.2
(1,1258)	1:107:A:SER:C	1:106:A:GLU:CD	4	0.2
(1,1171)	1:34:A:VAL:CA	1:53:A:TYR:CB	5	0.2
(1,1131)	1:33:A:VAL:CG1	1:36:A:ILE:C	10	0.2
(1,1131)	1:33:A:VAL:CG2	1:36:A:ILE:C	10	0.2
(1,887)	1:92:A:LEU:CD1	1:36:A:ILE:CG2	3	0.2
(1,887)	1:92:A:LEU:CD1	1:36:A:ILE:CG2	5	0.2
(1,887)	1:92:A:LEU:CD1	1:36:A:ILE:CG2	6	0.2
(1,195)	1:87:A:GLY:CA	1:72:A:GLU:C	3	0.2
(1,187)	1:114:A:LEU:CA	1:111:A:GLY:CA	4	0.2
(2,4)	1:92:A:LEU:CG	1:17:A:4FW:F	7	0.19
(1,5620)	1:130:A:GLY:CA	1:23:A:4FW:F	1	0.19
(1,5593)	1:61:A:PHE:CG	1:77:A:4FW:F	2	0.19
(1,5564)	1:16:A:PRO:CG	1:17:A:4FW:F	9	0.19
(1,5561)	1:128:A:PHE:CA	1:10:A:4FW:F	5	0.19
(1,5557)	1:18:A:ASN:CA	1:10:A:4FW:F	1	0.19
(1,5557)	1:18:A:ASN:CA	1:10:A:4FW:F	2	0.19
(1,5557)	1:18:A:ASN:CA	1:10:A:4FW:F	7	0.19
(1,5557)	1:18:A:ASN:CA	1:10:A:4FW:F	9	0.19
(1,5453)	1:79:A:GLY:CA	1:76:A:GLN:CA	2	0.19
(1,4802)	1:52:A:THR:CA	1:53:A:TYR:CE2	6	0.19
(1,4760)	1:118:A:MET:CA	1:101:A:VAL:C	10	0.19
(1,4750)	1:91:A:ILE:CB	1:93:A:GLY:C	3	0.19
(1,4750)	1:91:A:ILE:CB	1:93:A:GLY:C	9	0.19
(1,4721)	1:67:A:GLY:CA	1:70:A:SER:CA	2	0.19
(1,4643)	1:40:A:SER:C	1:47:A:LEU:C	8	0.19

*Continued on next page...*

*Continued from previous page...*

Key	Atom-1	Atom-2	Model ID	Violation (Å)
(1,4634)	1:7:A:GLU:CA	1:128:A:PHE:CB	6	0.19
(1,4358)	1:114:A:LEU:CB	1:33:A:VAL:CB	7	0.19
(1,4246)	1:34:A:VAL:CA	1:54:A:ALA:C	5	0.19
(1,4206)	1:20:A:GLY:CA	1:8:A:ASN:CA	3	0.19
(1,4206)	1:20:A:GLY:CA	1:8:A:ASN:CA	6	0.19
(1,4159)	1:47:A:LEU:CA	1:42:A:ASP:CG	5	0.19
(1,3857)	1:36:A:ILE:CA	1:61:A:PHE:CD1	5	0.19
(1,3792)	1:73:A:VAL:CB	1:92:A:LEU:CD1	7	0.19
(1,3774)	1:19:A:GLU:CB	1:21:A:GLY:C	1	0.19
(1,3774)	1:19:A:GLU:CB	1:21:A:GLY:C	6	0.19
(1,3755)	1:53:A:TYR:CZ	1:28:A:ARG:C	4	0.19
(1,3684)	1:58:A:PRO:CB	1:35:A:ALA:CB	1	0.19
(1,3684)	1:58:A:PRO:CB	1:35:A:ALA:CB	4	0.19
(1,3438)	1:26:A:GLY:CA	1:28:A:ARG:C	5	0.19
(1,3298)	1:89:A:ASN:CB	1:66:A:LEU:CG	3	0.19
(1,3298)	1:89:A:ASN:CB	1:66:A:LEU:CG	6	0.19
(1,3298)	1:89:A:ASN:CB	1:66:A:LEU:CG	8	0.19
(1,3252)	1:114:A:LEU:CA	1:129:A:LYS:CB	10	0.19
(1,3122)	1:38:A:VAL:CA	1:48:A:ASN:CG	6	0.19
(1,2601)	1:20:A:GLY:CA	1:8:A:ASN:C	10	0.19
(1,2518)	1:50:A:THR:CA	1:36:A:ILE:CB	2	0.19
(1,2102)	1:113:A:THR:CA	1:109:A:ASP:CA	5	0.19
(1,1881)	1:124:A:GLY:CA	1:126:A:ILE:CD1	1	0.19
(1,1881)	1:124:A:GLY:CA	1:126:A:ILE:CD1	9	0.19
(1,1565)	1:101:A:VAL:CA	1:121:A:ALA:C	2	0.19
(1,1445)	1:46:A:THR:CA	1:48:A:ASN:CG	10	0.19
(1,1310)	1:2:A:ALA:C	1:32:A:ASN:CG	3	0.19
(1,587)	1:114:A:LEU:CA	1:4:A:TYR:CG	6	0.19
(1,587)	1:114:A:LEU:CA	1:4:A:TYR:CG	9	0.19
(1,187)	1:114:A:LEU:CA	1:111:A:GLY:CA	1	0.19
(2,8)	1:66:A:LEU:CG	1:84:A:4FW:F	1	0.18
(1,5609)	1:86:A:SER:CA	1:84:A:4FW:F	10	0.18
(1,5564)	1:16:A:PRO:CG	1:17:A:4FW:F	5	0.18
(1,5555)	1:127:A:GLY:CA	1:10:A:4FW:F	10	0.18
(1,5311)	1:87:A:GLY:CA	1:73:A:VAL:CB	1	0.18
(1,5261)	1:90:A:4FW:CA	1:25:A:ILE:CD1	2	0.18
(1,5261)	1:90:A:4FW:CA	1:25:A:ILE:CD1	4	0.18
(1,4844)	1:122:A:GLY:CA	1:98:A:GLN:CB	9	0.18
(1,4743)	1:19:A:GLU:C	1:6:A:VAL:CB	6	0.18
(1,4722)	1:114:A:LEU:CA	1:109:A:ASP:CG	2	0.18
(1,4722)	1:114:A:LEU:CA	1:109:A:ASP:CG	8	0.18
(1,4722)	1:114:A:LEU:CA	1:109:A:ASP:CG	9	0.18

*Continued on next page...*

*Continued from previous page...*

Key	Atom-1	Atom-2	Model ID	Violation (Å)
(1,4634)	1:7:A:GLU:CA	1:128:A:PHE:CB	7	0.18
(1,4597)	1:36:A:ILE:CA	1:103:A:ILE:CG1	8	0.18
(1,4508)	1:50:A:THR:CG2	1:38:A:VAL:CG1	10	0.18
(1,4508)	1:50:A:THR:CG2	1:38:A:VAL:CG2	10	0.18
(1,4246)	1:34:A:VAL:CA	1:54:A:ALA:C	7	0.18
(1,4246)	1:34:A:VAL:CA	1:54:A:ALA:C	8	0.18
(1,4206)	1:20:A:GLY:CA	1:8:A:ASN:CA	1	0.18
(1,4206)	1:20:A:GLY:CA	1:8:A:ASN:CA	7	0.18
(1,4049)	1:125:A:PRO:CB	1:102:A:ALA:CB	1	0.18
(1,3972)	1:56:A:GLU:CB	1:53:A:TYR:CD2	5	0.18
(1,3774)	1:19:A:GLU:CB	1:21:A:GLY:C	9	0.18
(1,3720)	1:103:A:ILE:CA	1:36:A:ILE:CG1	9	0.18
(1,3684)	1:58:A:PRO:CB	1:35:A:ALA:CB	6	0.18
(1,3438)	1:26:A:GLY:CA	1:28:A:ARG:C	6	0.18
(1,3122)	1:38:A:VAL:CA	1:48:A:ASN:CG	7	0.18
(1,2994)	1:103:A:ILE:CA	1:128:A:PHE:CD1	1	0.18
(1,2641)	1:33:A:VAL:CB	1:111:A:GLY:C	10	0.18
(1,2274)	1:3:A:LEU:CA	1:22:A:GLN:CG	6	0.18
(1,2178)	1:20:A:GLY:CA	1:6:A:VAL:CB	7	0.18
(1,2128)	1:126:A:ILE:CB	1:120:A:TYR:CD2	1	0.18
(1,1875)	1:74:A:GLU:CA	1:63:A:ALA:CB	4	0.18
(1,1577)	1:122:A:GLY:CA	1:119:A:THR:CG2	10	0.18
(1,1565)	1:101:A:VAL:CA	1:121:A:ALA:C	5	0.18
(1,1481)	1:47:A:LEU:CB	1:100:A:VAL:C	6	0.18
(1,1310)	1:2:A:ALA:C	1:32:A:ASN:CG	10	0.18
(1,1300)	1:111:A:GLY:CA	1:114:A:LEU:CB	9	0.18
(1,1178)	1:59:A:ILE:CB	1:50:A:THR:CG2	6	0.18
(1,1161)	1:65:A:LEU:CB	1:46:A:THR:C	1	0.18
(1,973)	1:61:A:PHE:CB	1:48:A:ASN:CB	3	0.18
(1,836)	1:113:A:THR:C	1:109:A:ASP:C	5	0.18
(1,673)	1:59:A:ILE:CB	1:53:A:TYR:CE2	4	0.18
(1,587)	1:114:A:LEU:CA	1:4:A:TYR:CG	7	0.18
(1,587)	1:114:A:LEU:CA	1:4:A:TYR:CG	10	0.18
(1,432)	1:92:A:LEU:CD1	1:61:A:PHE:CD1	8	0.18
(1,400)	1:117:A:THR:CA	1:103:A:ILE:CB	10	0.18
(1,290)	1:34:A:VAL:CA	1:106:A:GLU:CG	10	0.18
(1,195)	1:87:A:GLY:CA	1:72:A:GLU:C	7	0.18
(1,187)	1:114:A:LEU:CA	1:111:A:GLY:CA	2	0.18
(1,187)	1:114:A:LEU:CA	1:111:A:GLY:CA	7	0.18
(1,187)	1:114:A:LEU:CA	1:111:A:GLY:CA	8	0.18
(1,5640)	1:53:A:TYR:CE1	1:90:A:4FW:F	3	0.17
(1,5640)	1:53:A:TYR:CE2	1:90:A:4FW:F	3	0.17

*Continued on next page...*



*Continued from previous page...*

Key	Atom-1	Atom-2	Model ID	Violation (Å)
(1,5601)	1:74:A:GLU:CB	1:84:A:4FW:F	4	0.17
(1,5573)	1:128:A:PHE:CD1	1:17:A:4FW:F	7	0.17
(1,5573)	1:128:A:PHE:CD2	1:17:A:4FW:F	7	0.17
(1,5564)	1:16:A:PRO:CG	1:17:A:4FW:F	2	0.17
(1,5561)	1:128:A:PHE:CA	1:10:A:4FW:F	6	0.17
(1,5525)	1:76:A:GLN:CB	1:78:A:GLY:C	8	0.17
(1,5311)	1:87:A:GLY:CA	1:73:A:VAL:CB	2	0.17
(1,5250)	1:114:A:LEU:CB	1:128:A:PHE:CD1	5	0.17
(1,5187)	1:44:A:GLY:CA	1:65:A:LEU:CG	5	0.17
(1,4817)	1:86:A:SER:C	1:73:A:VAL:CB	8	0.17
(1,4750)	1:91:A:ILE:CB	1:93:A:GLY:C	4	0.17
(1,4743)	1:19:A:GLU:C	1:6:A:VAL:CB	1	0.17
(1,4743)	1:19:A:GLU:C	1:6:A:VAL:CB	10	0.17
(1,4722)	1:114:A:LEU:CA	1:109:A:ASP:CG	4	0.17
(1,4643)	1:40:A:SER:C	1:47:A:LEU:C	2	0.17
(1,4555)	1:8:A:ASN:CA	1:126:A:ILE:CG2	9	0.17
(1,4270)	1:106:A:GLU:CG	1:115:A:ASN:C	5	0.17
(1,4270)	1:106:A:GLU:CG	1:115:A:ASN:C	9	0.17
(1,4254)	1:47:A:LEU:CB	1:39:A:GLU:CB	8	0.17
(1,4246)	1:34:A:VAL:CA	1:54:A:ALA:C	2	0.17
(1,4246)	1:34:A:VAL:CA	1:54:A:ALA:C	6	0.17
(1,4206)	1:20:A:GLY:CA	1:8:A:ASN:CA	4	0.17
(1,4206)	1:20:A:GLY:CA	1:8:A:ASN:CA	5	0.17
(1,4187)	1:64:A:THR:C	1:44:A:GLY:C	8	0.17
(1,4159)	1:47:A:LEU:CA	1:42:A:ASP:CG	6	0.17
(1,4112)	1:40:A:SER:CB	1:100:A:VAL:CG1	6	0.17
(1,4112)	1:40:A:SER:CB	1:100:A:VAL:CG2	6	0.17
(1,4046)	1:46:A:THR:CG2	1:64:A:THR:C	7	0.17
(1,4011)	1:59:A:ILE:CG1	1:61:A:PHE:CD1	9	0.17
(1,3972)	1:56:A:GLU:CB	1:53:A:TYR:CD2	4	0.17
(1,3857)	1:36:A:ILE:CA	1:61:A:PHE:CD1	2	0.17
(1,3667)	1:60:A:GLY:C	1:48:A:ASN:C	7	0.17
(1,3438)	1:26:A:GLY:CA	1:28:A:ARG:C	1	0.17
(1,3215)	1:114:A:LEU:CB	1:33:A:VAL:C	2	0.17
(1,3191)	1:129:A:LYS:CG	1:127:A:GLY:C	2	0.17
(1,3191)	1:129:A:LYS:CG	1:127:A:GLY:C	7	0.17
(1,2641)	1:33:A:VAL:CB	1:111:A:GLY:C	5	0.17
(1,2518)	1:50:A:THR:CA	1:36:A:ILE:CB	7	0.17
(1,2274)	1:3:A:LEU:CA	1:22:A:GLN:CG	8	0.17
(1,2178)	1:20:A:GLY:CA	1:6:A:VAL:CB	1	0.17
(1,2128)	1:126:A:ILE:CB	1:120:A:TYR:CD2	5	0.17
(1,2128)	1:126:A:ILE:CB	1:120:A:TYR:CD2	8	0.17

*Continued on next page...*

*Continued from previous page...*

Key	Atom-1	Atom-2	Model ID	Violation (Å)
(1,1481)	1:47:A:LEU:CB	1:100:A:VAL:C	2	0.17
(1,1300)	1:111:A:GLY:CA	1:114:A:LEU:CB	3	0.17
(1,1300)	1:111:A:GLY:CA	1:114:A:LEU:CB	4	0.17
(1,990)	1:130:A:GLY:CA	1:7:A:GLU:CG	3	0.17
(1,976)	1:67:A:GLY:CA	1:70:A:SER:CB	2	0.17
(1,751)	1:113:A:THR:CA	1:106:A:GLU:C	2	0.17
(1,751)	1:113:A:THR:CA	1:106:A:GLU:C	10	0.17
(1,219)	1:92:A:LEU:CG	1:25:A:ILE:CG2	5	0.17
(1,219)	1:92:A:LEU:CG	1:25:A:ILE:CG2	6	0.17
(1,195)	1:87:A:GLY:CA	1:72:A:GLU:C	4	0.17
(1,195)	1:87:A:GLY:CA	1:72:A:GLU:C	10	0.17
(1,187)	1:114:A:LEU:CA	1:111:A:GLY:CA	10	0.17
(1,5564)	1:16:A:PRO:CG	1:17:A:4FW:F	6	0.16
(1,5557)	1:18:A:ASN:CA	1:10:A:4FW:F	4	0.16
(1,5555)	1:127:A:GLY:CA	1:10:A:4FW:F	2	0.16
(1,5187)	1:44:A:GLY:CA	1:65:A:LEU:CG	9	0.16
(1,5180)	1:49:A:GLY:CA	1:47:A:LEU:CG	10	0.16
(1,4755)	1:123:A:GLU:CB	1:120:A:TYR:CD2	8	0.16
(1,4750)	1:91:A:ILE:CB	1:93:A:GLY:C	6	0.16
(1,4743)	1:19:A:GLU:C	1:6:A:VAL:CB	3	0.16
(1,4721)	1:67:A:GLY:CA	1:70:A:SER:CA	3	0.16
(1,4654)	1:25:A:ILE:CA	1:92:A:LEU:CG	2	0.16
(1,4634)	1:7:A:GLU:CA	1:128:A:PHE:CB	9	0.16
(1,4302)	1:113:A:THR:CB	1:107:A:SER:CA	10	0.16
(1,4206)	1:20:A:GLY:CA	1:8:A:ASN:CA	10	0.16
(1,4049)	1:125:A:PRO:CB	1:102:A:ALA:CB	6	0.16
(1,4011)	1:59:A:ILE:CG1	1:61:A:PHE:CD1	1	0.16
(1,3191)	1:129:A:LYS:CG	1:127:A:GLY:C	1	0.16
(1,3122)	1:38:A:VAL:CA	1:48:A:ASN:CG	9	0.16
(1,2994)	1:103:A:ILE:CA	1:128:A:PHE:CD1	7	0.16
(1,2641)	1:33:A:VAL:CB	1:111:A:GLY:C	8	0.16
(1,2518)	1:50:A:THR:CA	1:36:A:ILE:CB	1	0.16
(1,2274)	1:3:A:LEU:CA	1:22:A:GLN:CG	1	0.16
(1,2147)	1:101:A:VAL:CA	1:120:A:TYR:CB	2	0.16
(1,1310)	1:2:A:ALA:C	1:32:A:ASN:CG	4	0.16
(1,1168)	1:25:A:ILE:CB	1:92:A:LEU:CG	2	0.16
(1,1168)	1:25:A:ILE:CB	1:92:A:LEU:CG	5	0.16
(1,1131)	1:33:A:VAL:CG1	1:36:A:ILE:C	9	0.16
(1,1131)	1:33:A:VAL:CG2	1:36:A:ILE:C	9	0.16
(1,836)	1:113:A:THR:C	1:109:A:ASP:C	9	0.16
(1,751)	1:113:A:THR:CA	1:106:A:GLU:C	9	0.16
(1,746)	1:129:A:LYS:CG	1:8:A:ASN:C	3	0.16

*Continued on next page...*



*Continued from previous page...*

Key	Atom-1	Atom-2	Model ID	Violation (Å)
(1,587)	1:114:A:LEU:CA	1:4:A:TYR:CG	3	0.16
(1,187)	1:114:A:LEU:CA	1:111:A:GLY:CA	5	0.16
(1,187)	1:114:A:LEU:CA	1:111:A:GLY:CA	6	0.16
(1,5609)	1:86:A:SER:CA	1:84:A:4FW:F	6	0.15
(1,5600)	1:51:A:MET:CG	1:84:A:4FW:F	6	0.15
(1,5561)	1:128:A:PHE:CA	1:10:A:4FW:F	3	0.15
(1,5557)	1:18:A:ASN:CA	1:10:A:4FW:F	3	0.15
(1,5261)	1:90:A:4FW:CA	1:25:A:ILE:CD1	9	0.15
(1,5250)	1:114:A:LEU:CB	1:128:A:PHE:CD1	7	0.15
(1,5180)	1:49:A:GLY:CA	1:47:A:LEU:CG	5	0.15
(1,4743)	1:19:A:GLU:C	1:6:A:VAL:CB	9	0.15
(1,4722)	1:114:A:LEU:CA	1:109:A:ASP:CG	7	0.15
(1,4721)	1:67:A:GLY:CA	1:70:A:SER:CA	5	0.15
(1,4721)	1:67:A:GLY:CA	1:70:A:SER:CA	7	0.15
(1,4654)	1:25:A:ILE:CA	1:92:A:LEU:CG	5	0.15
(1,4643)	1:40:A:SER:C	1:47:A:LEU:C	10	0.15
(1,4634)	1:7:A:GLU:CA	1:128:A:PHE:CB	4	0.15
(1,4508)	1:50:A:THR:CG2	1:38:A:VAL:CG1	8	0.15
(1,4508)	1:50:A:THR:CG2	1:38:A:VAL:CG2	8	0.15
(1,4254)	1:47:A:LEU:CB	1:39:A:GLU:CB	10	0.15
(1,4011)	1:59:A:ILE:CG1	1:61:A:PHE:CD1	7	0.15
(1,3857)	1:36:A:ILE:CA	1:61:A:PHE:CD1	3	0.15
(1,3774)	1:19:A:GLU:CB	1:21:A:GLY:C	5	0.15
(1,3774)	1:19:A:GLU:CB	1:21:A:GLY:C	7	0.15
(1,3755)	1:53:A:TYR:CZ	1:28:A:ARG:C	7	0.15
(1,3610)	1:128:A:PHE:CA	1:105:A:VAL:CB	8	0.15
(1,3438)	1:26:A:GLY:CA	1:28:A:ARG:C	7	0.15
(1,3438)	1:26:A:GLY:CA	1:28:A:ARG:C	10	0.15
(1,3215)	1:114:A:LEU:CB	1:33:A:VAL:C	3	0.15
(1,3122)	1:38:A:VAL:CA	1:48:A:ASN:CG	3	0.15
(1,2994)	1:103:A:ILE:CA	1:128:A:PHE:CD1	8	0.15
(1,2744)	1:112:A:GLN:CB	1:132:A:LEU:C	9	0.15
(1,2728)	1:8:A:ASN:CA	1:129:A:LYS:CB	8	0.15
(1,2552)	1:119:A:THR:CB	1:100:A:VAL:CG1	2	0.15
(1,2552)	1:119:A:THR:CB	1:100:A:VAL:CG2	2	0.15
(1,2518)	1:50:A:THR:CA	1:36:A:ILE:CB	8	0.15
(1,2265)	1:127:A:GLY:CA	1:125:A:PRO:CB	4	0.15
(1,1875)	1:74:A:GLU:CA	1:63:A:ALA:CB	3	0.15
(1,1822)	1:38:A:VAL:CB	1:36:A:ILE:CG1	5	0.15
(1,1822)	1:38:A:VAL:CB	1:36:A:ILE:CG1	10	0.15
(1,1481)	1:47:A:LEU:CB	1:100:A:VAL:C	10	0.15
(1,1310)	1:2:A:ALA:C	1:32:A:ASN:CG	8	0.15

*Continued on next page...*

*Continued from previous page...*

Key	Atom-1	Atom-2	Model ID	Violation (Å)
(1,1310)	1:2:A:ALA:C	1:32:A:ASN:CG	9	0.15
(1,1300)	1:111:A:GLY:CA	1:114:A:LEU:CB	2	0.15
(1,1300)	1:111:A:GLY:CA	1:114:A:LEU:CB	8	0.15
(1,1178)	1:59:A:ILE:CB	1:50:A:THR:CG2	2	0.15
(1,1168)	1:25:A:ILE:CB	1:92:A:LEU:CG	4	0.15
(1,1049)	1:101:A:VAL:CA	1:39:A:GLU:CG	7	0.15
(1,976)	1:67:A:GLY:CA	1:70:A:SER:CB	7	0.15
(1,976)	1:67:A:GLY:CA	1:70:A:SER:CB	10	0.15
(1,836)	1:113:A:THR:C	1:109:A:ASP:C	3	0.15
(1,799)	1:38:A:VAL:CB	1:102:A:ALA:CB	5	0.15
(1,751)	1:113:A:THR:CA	1:106:A:GLU:C	3	0.15
(1,751)	1:113:A:THR:CA	1:106:A:GLU:C	6	0.15
(1,592)	1:69:A:ASN:CA	1:90:A:4FW:C	2	0.15
(1,589)	1:35:A:ALA:CA	1:51:A:MET:CG	8	0.15
(1,456)	1:72:A:GLU:CG	1:63:A:ALA:C	1	0.15
(1,400)	1:117:A:THR:CA	1:103:A:ILE:CB	3	0.15
(1,400)	1:117:A:THR:CA	1:103:A:ILE:CB	6	0.15
(1,290)	1:34:A:VAL:CA	1:106:A:GLU:CG	9	0.15
(1,213)	1:58:A:PRO:CD	1:59:A:ILE:CD1	1	0.15
(1,213)	1:58:A:PRO:CD	1:59:A:ILE:CD1	9	0.15
(1,187)	1:114:A:LEU:CA	1:111:A:GLY:CA	3	0.15
(1,187)	1:114:A:LEU:CA	1:111:A:GLY:CA	9	0.15
(1,5602)	1:83:A:PRO:CB	1:84:A:4FW:F	2	0.14
(1,5601)	1:74:A:GLU:CB	1:84:A:4FW:F	7	0.14
(1,5600)	1:51:A:MET:CG	1:84:A:4FW:F	9	0.14
(1,5564)	1:16:A:PRO:CG	1:17:A:4FW:F	7	0.14
(1,5411)	1:63:A:ALA:CA	1:45:A:GLN:C	5	0.14
(1,5306)	1:36:A:ILE:CA	1:52:A:THR:C	9	0.14
(1,4900)	1:105:A:VAL:CB	1:105:A:VAL:CG1	9	0.14
(1,4900)	1:105:A:VAL:CB	1:105:A:VAL:CG2	9	0.14
(1,4844)	1:122:A:GLY:CA	1:98:A:GLN:CB	6	0.14
(1,4721)	1:67:A:GLY:CA	1:70:A:SER:CA	4	0.14
(1,4721)	1:67:A:GLY:CA	1:70:A:SER:CA	10	0.14
(1,4654)	1:25:A:ILE:CA	1:92:A:LEU:CG	6	0.14
(1,4634)	1:7:A:GLU:CA	1:128:A:PHE:CB	5	0.14
(1,4555)	1:8:A:ASN:CA	1:126:A:ILE:CG2	6	0.14
(1,4555)	1:8:A:ASN:CA	1:126:A:ILE:CG2	8	0.14
(1,4432)	1:73:A:VAL:CB	1:73:A:VAL:CG1	3	0.14
(1,4432)	1:73:A:VAL:CB	1:73:A:VAL:CG2	3	0.14
(1,4432)	1:73:A:VAL:CB	1:73:A:VAL:CG1	5	0.14
(1,4432)	1:73:A:VAL:CB	1:73:A:VAL:CG2	5	0.14
(1,4270)	1:106:A:GLU:CG	1:115:A:ASN:C	2	0.14

*Continued on next page...*

*Continued from previous page...*

Key	Atom-1	Atom-2	Model ID	Violation (Å)
(1,4159)	1:47:A:LEU:CA	1:42:A:ASP:CG	4	0.14
(1,4112)	1:40:A:SER:CB	1:100:A:VAL:CG1	9	0.14
(1,4112)	1:40:A:SER:CB	1:100:A:VAL:CG2	9	0.14
(1,4049)	1:125:A:PRO:CB	1:102:A:ALA:CB	8	0.14
(1,4049)	1:125:A:PRO:CB	1:102:A:ALA:CB	10	0.14
(1,4011)	1:59:A:ILE:CG1	1:61:A:PHE:CD1	4	0.14
(1,3849)	1:48:A:ASN:CB	1:63:A:ALA:C	7	0.14
(1,3846)	1:73:A:VAL:CB	1:73:A:VAL:CG1	3	0.14
(1,3846)	1:73:A:VAL:CB	1:73:A:VAL:CG2	3	0.14
(1,3846)	1:73:A:VAL:CB	1:73:A:VAL:CG1	5	0.14
(1,3846)	1:73:A:VAL:CB	1:73:A:VAL:CG2	5	0.14
(1,3712)	1:6:A:VAL:CB	1:6:A:VAL:CG1	1	0.14
(1,3712)	1:6:A:VAL:CB	1:6:A:VAL:CG2	1	0.14
(1,3712)	1:6:A:VAL:CB	1:6:A:VAL:CG1	2	0.14
(1,3712)	1:6:A:VAL:CB	1:6:A:VAL:CG2	2	0.14
(1,3712)	1:6:A:VAL:CB	1:6:A:VAL:CG1	4	0.14
(1,3712)	1:6:A:VAL:CB	1:6:A:VAL:CG2	4	0.14
(1,3712)	1:6:A:VAL:CB	1:6:A:VAL:CG1	5	0.14
(1,3712)	1:6:A:VAL:CB	1:6:A:VAL:CG2	5	0.14
(1,3712)	1:6:A:VAL:CB	1:6:A:VAL:CG1	7	0.14
(1,3712)	1:6:A:VAL:CB	1:6:A:VAL:CG2	7	0.14
(1,3670)	1:119:A:THR:CA	1:123:A:GLU:CG	4	0.14
(1,3670)	1:119:A:THR:CA	1:123:A:GLU:CG	7	0.14
(1,3667)	1:60:A:GLY:C	1:48:A:ASN:C	4	0.14
(1,3572)	1:105:A:VAL:CB	1:105:A:VAL:CG1	9	0.14
(1,3572)	1:105:A:VAL:CB	1:105:A:VAL:CG2	9	0.14
(1,3464)	1:55:A:GLY:CA	1:52:A:THR:CG2	8	0.14
(1,3252)	1:114:A:LEU:CA	1:129:A:LYS:CB	7	0.14
(1,3215)	1:114:A:LEU:CB	1:33:A:VAL:C	7	0.14
(1,2656)	1:39:A:GLU:CB	1:48:A:ASN:CG	4	0.14
(1,2518)	1:50:A:THR:CA	1:36:A:ILE:CB	3	0.14
(1,2518)	1:50:A:THR:CA	1:36:A:ILE:CB	6	0.14
(1,2274)	1:3:A:LEU:CA	1:22:A:GLN:CG	5	0.14
(1,2265)	1:127:A:GLY:CA	1:125:A:PRO:CB	5	0.14
(1,2265)	1:127:A:GLY:CA	1:125:A:PRO:CB	6	0.14
(1,2147)	1:101:A:VAL:CA	1:120:A:TYR:CB	5	0.14
(1,2128)	1:126:A:ILE:CB	1:120:A:TYR:CD2	9	0.14
(1,1921)	1:56:A:GLU:CB	1:59:A:ILE:CG1	3	0.14
(1,1881)	1:124:A:GLY:CA	1:126:A:ILE:CD1	7	0.14
(1,1421)	1:101:A:VAL:CB	1:101:A:VAL:CG1	4	0.14
(1,1421)	1:101:A:VAL:CB	1:101:A:VAL:CG2	4	0.14
(1,1344)	1:16:A:PRO:CG	1:10:A:4FW:C	3	0.14

*Continued on next page...*

*Continued from previous page...*

Key	Atom-1	Atom-2	Model ID	Violation (Å)
(1,1300)	1:111:A:GLY:CA	1:114:A:LEU:CB	1	0.14
(1,1178)	1:59:A:ILE:CB	1:50:A:THR:CG2	7	0.14
(1,1178)	1:59:A:ILE:CB	1:50:A:THR:CG2	10	0.14
(1,973)	1:61:A:PHE:CB	1:48:A:ASN:CB	9	0.14
(1,755)	1:100:A:VAL:CB	1:100:A:VAL:CG1	1	0.14
(1,755)	1:100:A:VAL:CB	1:100:A:VAL:CG2	1	0.14
(1,755)	1:100:A:VAL:CB	1:100:A:VAL:CG1	9	0.14
(1,755)	1:100:A:VAL:CB	1:100:A:VAL:CG2	9	0.14
(1,741)	1:101:A:VAL:CB	1:101:A:VAL:CG1	4	0.14
(1,741)	1:101:A:VAL:CB	1:101:A:VAL:CG2	4	0.14
(1,675)	1:100:A:VAL:CB	1:100:A:VAL:CG1	1	0.14
(1,675)	1:100:A:VAL:CB	1:100:A:VAL:CG2	1	0.14
(1,675)	1:100:A:VAL:CB	1:100:A:VAL:CG1	9	0.14
(1,675)	1:100:A:VAL:CB	1:100:A:VAL:CG2	9	0.14
(1,587)	1:114:A:LEU:CA	1:4:A:TYR:CG	8	0.14
(1,400)	1:117:A:THR:CA	1:103:A:ILE:CB	5	0.14
(1,400)	1:117:A:THR:CA	1:103:A:ILE:CB	8	0.14
(1,290)	1:34:A:VAL:CA	1:106:A:GLU:CG	4	0.14
(1,235)	1:71:A:TYR:CE1	1:63:A:ALA:C	1	0.14
(1,195)	1:87:A:GLY:CA	1:72:A:GLU:C	6	0.14
(1,45)	1:72:A:GLU:CB	1:74:A:GLU:CD	5	0.14
(1,5609)	1:86:A:SER:CA	1:84:A:4FW:F	3	0.13
(1,5609)	1:86:A:SER:CA	1:84:A:4FW:F	9	0.13
(1,5602)	1:83:A:PRO:CB	1:84:A:4FW:F	5	0.13
(1,5602)	1:83:A:PRO:CB	1:84:A:4FW:F	9	0.13
(1,5600)	1:51:A:MET:CG	1:84:A:4FW:F	10	0.13
(1,5568)	1:127:A:GLY:CA	1:17:A:4FW:F	5	0.13
(1,5564)	1:16:A:PRO:CG	1:17:A:4FW:F	3	0.13
(1,5561)	1:128:A:PHE:CA	1:10:A:4FW:F	4	0.13
(1,5561)	1:128:A:PHE:CA	1:10:A:4FW:F	8	0.13
(1,5525)	1:76:A:GLN:CB	1:78:A:GLY:C	7	0.13
(1,5525)	1:76:A:GLN:CB	1:78:A:GLY:C	10	0.13
(1,5306)	1:36:A:ILE:CA	1:52:A:THR:C	1	0.13
(1,5306)	1:36:A:ILE:CA	1:52:A:THR:C	3	0.13
(1,5261)	1:90:A:4FW:CA	1:25:A:ILE:CD1	5	0.13
(1,5261)	1:90:A:4FW:CA	1:25:A:ILE:CD1	6	0.13
(1,5187)	1:44:A:GLY:CA	1:65:A:LEU:CG	2	0.13
(1,5187)	1:44:A:GLY:CA	1:65:A:LEU:CG	4	0.13
(1,5097)	1:41:A:GLY:CA	1:101:A:VAL:CB	9	0.13
(1,4900)	1:105:A:VAL:CB	1:105:A:VAL:CG1	1	0.13
(1,4900)	1:105:A:VAL:CB	1:105:A:VAL:CG2	1	0.13
(1,4900)	1:105:A:VAL:CB	1:105:A:VAL:CG1	2	0.13

*Continued on next page...*

*Continued from previous page...*

Key	Atom-1	Atom-2	Model ID	Violation (Å)
(1,4900)	1:105:A:VAL:CB	1:105:A:VAL:CG2	2	0.13
(1,4900)	1:105:A:VAL:CB	1:105:A:VAL:CG1	3	0.13
(1,4900)	1:105:A:VAL:CB	1:105:A:VAL:CG2	3	0.13
(1,4900)	1:105:A:VAL:CB	1:105:A:VAL:CG1	4	0.13
(1,4900)	1:105:A:VAL:CB	1:105:A:VAL:CG2	4	0.13
(1,4900)	1:105:A:VAL:CB	1:105:A:VAL:CG1	5	0.13
(1,4900)	1:105:A:VAL:CB	1:105:A:VAL:CG2	5	0.13
(1,4900)	1:105:A:VAL:CB	1:105:A:VAL:CG1	6	0.13
(1,4900)	1:105:A:VAL:CB	1:105:A:VAL:CG2	6	0.13
(1,4900)	1:105:A:VAL:CB	1:105:A:VAL:CG1	7	0.13
(1,4900)	1:105:A:VAL:CB	1:105:A:VAL:CG2	7	0.13
(1,4900)	1:105:A:VAL:CB	1:105:A:VAL:CG1	8	0.13
(1,4900)	1:105:A:VAL:CB	1:105:A:VAL:CG2	8	0.13
(1,4900)	1:105:A:VAL:CB	1:105:A:VAL:CG1	10	0.13
(1,4900)	1:105:A:VAL:CB	1:105:A:VAL:CG2	10	0.13
(1,4844)	1:122:A:GLY:CA	1:98:A:GLN:CB	2	0.13
(1,4817)	1:86:A:SER:C	1:73:A:VAL:CB	5	0.13
(1,4689)	1:8:A:ASN:CB	1:128:A:PHE:C	5	0.13
(1,4654)	1:25:A:ILE:CA	1:92:A:LEU:CG	4	0.13
(1,4597)	1:36:A:ILE:CA	1:103:A:ILE:CG1	6	0.13
(1,4561)	1:33:A:VAL:CB	1:33:A:VAL:CG1	3	0.13
(1,4561)	1:33:A:VAL:CB	1:33:A:VAL:CG2	3	0.13
(1,4561)	1:33:A:VAL:CB	1:33:A:VAL:CG1	4	0.13
(1,4561)	1:33:A:VAL:CB	1:33:A:VAL:CG2	4	0.13
(1,4555)	1:8:A:ASN:CA	1:126:A:ILE:CG2	10	0.13
(1,4552)	1:23:A:4FW:CA	1:91:A:ILE:CD1	9	0.13
(1,4535)	1:47:A:LEU:CB	1:40:A:SER:C	8	0.13
(1,4432)	1:73:A:VAL:CB	1:73:A:VAL:CG1	1	0.13
(1,4432)	1:73:A:VAL:CB	1:73:A:VAL:CG2	1	0.13
(1,4432)	1:73:A:VAL:CB	1:73:A:VAL:CG1	2	0.13
(1,4432)	1:73:A:VAL:CB	1:73:A:VAL:CG2	2	0.13
(1,4432)	1:73:A:VAL:CB	1:73:A:VAL:CG1	4	0.13
(1,4432)	1:73:A:VAL:CB	1:73:A:VAL:CG2	4	0.13
(1,4432)	1:73:A:VAL:CB	1:73:A:VAL:CG1	6	0.13
(1,4432)	1:73:A:VAL:CB	1:73:A:VAL:CG2	6	0.13
(1,4432)	1:73:A:VAL:CB	1:73:A:VAL:CG1	7	0.13
(1,4432)	1:73:A:VAL:CB	1:73:A:VAL:CG2	7	0.13
(1,4432)	1:73:A:VAL:CB	1:73:A:VAL:CG1	8	0.13
(1,4432)	1:73:A:VAL:CB	1:73:A:VAL:CG2	8	0.13
(1,4432)	1:73:A:VAL:CB	1:73:A:VAL:CG1	9	0.13
(1,4432)	1:73:A:VAL:CB	1:73:A:VAL:CG2	9	0.13
(1,4432)	1:73:A:VAL:CB	1:73:A:VAL:CG1	10	0.13

*Continued on next page...*

*Continued from previous page...*

Key	Atom-1	Atom-2	Model ID	Violation (Å)
(1,4432)	1:73:A:VAL:CB	1:73:A:VAL:CG2	10	0.13
(1,4392)	1:89:A:ASN:CG	1:72:A:GLU:CD	9	0.13
(1,4254)	1:47:A:LEU:CB	1:39:A:GLU:CB	2	0.13
(1,4112)	1:40:A:SER:CB	1:100:A:VAL:CG1	4	0.13
(1,4112)	1:40:A:SER:CB	1:100:A:VAL:CG2	4	0.13
(1,4112)	1:40:A:SER:CB	1:100:A:VAL:CG1	5	0.13
(1,4112)	1:40:A:SER:CB	1:100:A:VAL:CG2	5	0.13
(1,3930)	1:33:A:VAL:CB	1:33:A:VAL:CG1	3	0.13
(1,3930)	1:33:A:VAL:CB	1:33:A:VAL:CG2	3	0.13
(1,3930)	1:33:A:VAL:CB	1:33:A:VAL:CG1	4	0.13
(1,3930)	1:33:A:VAL:CB	1:33:A:VAL:CG2	4	0.13
(1,3846)	1:73:A:VAL:CB	1:73:A:VAL:CG1	1	0.13
(1,3846)	1:73:A:VAL:CB	1:73:A:VAL:CG2	1	0.13
(1,3846)	1:73:A:VAL:CB	1:73:A:VAL:CG1	2	0.13
(1,3846)	1:73:A:VAL:CB	1:73:A:VAL:CG2	2	0.13
(1,3846)	1:73:A:VAL:CB	1:73:A:VAL:CG1	4	0.13
(1,3846)	1:73:A:VAL:CB	1:73:A:VAL:CG2	4	0.13
(1,3846)	1:73:A:VAL:CB	1:73:A:VAL:CG1	6	0.13
(1,3846)	1:73:A:VAL:CB	1:73:A:VAL:CG2	6	0.13
(1,3846)	1:73:A:VAL:CB	1:73:A:VAL:CG1	7	0.13
(1,3846)	1:73:A:VAL:CB	1:73:A:VAL:CG2	7	0.13
(1,3846)	1:73:A:VAL:CB	1:73:A:VAL:CG1	8	0.13
(1,3846)	1:73:A:VAL:CB	1:73:A:VAL:CG2	8	0.13
(1,3846)	1:73:A:VAL:CB	1:73:A:VAL:CG1	9	0.13
(1,3846)	1:73:A:VAL:CB	1:73:A:VAL:CG2	9	0.13
(1,3846)	1:73:A:VAL:CB	1:73:A:VAL:CG1	10	0.13
(1,3846)	1:73:A:VAL:CB	1:73:A:VAL:CG2	10	0.13
(1,3774)	1:19:A:GLU:CB	1:21:A:GLY:C	3	0.13
(1,3670)	1:119:A:THR:CA	1:123:A:GLU:CG	3	0.13
(1,3611)	1:125:A:PRO:CG	1:117:A:THR:CG2	1	0.13
(1,3610)	1:128:A:PHE:CA	1:105:A:VAL:CB	5	0.13
(1,3572)	1:105:A:VAL:CB	1:105:A:VAL:CG1	1	0.13
(1,3572)	1:105:A:VAL:CB	1:105:A:VAL:CG2	1	0.13
(1,3572)	1:105:A:VAL:CB	1:105:A:VAL:CG1	2	0.13
(1,3572)	1:105:A:VAL:CB	1:105:A:VAL:CG2	2	0.13
(1,3572)	1:105:A:VAL:CB	1:105:A:VAL:CG1	3	0.13
(1,3572)	1:105:A:VAL:CB	1:105:A:VAL:CG2	3	0.13
(1,3572)	1:105:A:VAL:CB	1:105:A:VAL:CG1	4	0.13
(1,3572)	1:105:A:VAL:CB	1:105:A:VAL:CG2	4	0.13
(1,3572)	1:105:A:VAL:CB	1:105:A:VAL:CG1	5	0.13
(1,3572)	1:105:A:VAL:CB	1:105:A:VAL:CG2	5	0.13
(1,3572)	1:105:A:VAL:CB	1:105:A:VAL:CG1	6	0.13

*Continued on next page...*

*Continued from previous page...*

Key	Atom-1	Atom-2	Model ID	Violation (Å)
(1,3572)	1:105:A:VAL:CB	1:105:A:VAL:CG2	6	0.13
(1,3572)	1:105:A:VAL:CB	1:105:A:VAL:CG1	7	0.13
(1,3572)	1:105:A:VAL:CB	1:105:A:VAL:CG2	7	0.13
(1,3572)	1:105:A:VAL:CB	1:105:A:VAL:CG1	8	0.13
(1,3572)	1:105:A:VAL:CB	1:105:A:VAL:CG2	8	0.13
(1,3572)	1:105:A:VAL:CB	1:105:A:VAL:CG1	10	0.13
(1,3572)	1:105:A:VAL:CB	1:105:A:VAL:CG2	10	0.13
(1,3464)	1:55:A:GLY:CA	1:52:A:THR:CG2	9	0.13
(1,3298)	1:89:A:ASN:CB	1:66:A:LEU:CG	5	0.13
(1,3215)	1:114:A:LEU:CB	1:33:A:VAL:C	1	0.13
(1,3122)	1:38:A:VAL:CA	1:48:A:ASN:CG	4	0.13
(1,3014)	1:38:A:VAL:CB	1:38:A:VAL:CG1	1	0.13
(1,3014)	1:38:A:VAL:CB	1:38:A:VAL:CG2	1	0.13
(1,3014)	1:38:A:VAL:CB	1:38:A:VAL:CG1	2	0.13
(1,3014)	1:38:A:VAL:CB	1:38:A:VAL:CG2	2	0.13
(1,3014)	1:38:A:VAL:CB	1:38:A:VAL:CG1	3	0.13
(1,3014)	1:38:A:VAL:CB	1:38:A:VAL:CG2	3	0.13
(1,3014)	1:38:A:VAL:CB	1:38:A:VAL:CG1	4	0.13
(1,3014)	1:38:A:VAL:CB	1:38:A:VAL:CG2	4	0.13
(1,3014)	1:38:A:VAL:CB	1:38:A:VAL:CG1	5	0.13
(1,3014)	1:38:A:VAL:CB	1:38:A:VAL:CG2	5	0.13
(1,3014)	1:38:A:VAL:CB	1:38:A:VAL:CG1	6	0.13
(1,3014)	1:38:A:VAL:CB	1:38:A:VAL:CG2	6	0.13
(1,3014)	1:38:A:VAL:CB	1:38:A:VAL:CG1	7	0.13
(1,3014)	1:38:A:VAL:CB	1:38:A:VAL:CG2	7	0.13
(1,3014)	1:38:A:VAL:CB	1:38:A:VAL:CG1	8	0.13
(1,3014)	1:38:A:VAL:CB	1:38:A:VAL:CG2	8	0.13
(1,3014)	1:38:A:VAL:CB	1:38:A:VAL:CG1	9	0.13
(1,3014)	1:38:A:VAL:CB	1:38:A:VAL:CG2	9	0.13
(1,3014)	1:38:A:VAL:CB	1:38:A:VAL:CG1	10	0.13
(1,3014)	1:38:A:VAL:CB	1:38:A:VAL:CG2	10	0.13
(1,2994)	1:103:A:ILE:CA	1:128:A:PHE:CD1	9	0.13
(1,2783)	1:117:A:THR:CG2	1:115:A:ASN:C	6	0.13
(1,2783)	1:117:A:THR:CG2	1:115:A:ASN:C	10	0.13
(1,2774)	1:8:A:ASN:CA	1:118:A:MET:CG	6	0.13
(1,2744)	1:112:A:GLN:CB	1:132:A:LEU:C	2	0.13
(1,2518)	1:50:A:THR:CA	1:36:A:ILE:CB	10	0.13
(1,2512)	1:98:A:GLN:CA	1:120:A:TYR:CZ	4	0.13
(1,2362)	1:34:A:VAL:CB	1:34:A:VAL:CG1	1	0.13
(1,2362)	1:34:A:VAL:CB	1:34:A:VAL:CG2	1	0.13
(1,2362)	1:34:A:VAL:CB	1:34:A:VAL:CG1	2	0.13
(1,2362)	1:34:A:VAL:CB	1:34:A:VAL:CG2	2	0.13

*Continued on next page...*



*Continued from previous page...*

Key	Atom-1	Atom-2	Model ID	Violation (Å)
(1,2362)	1:34:A:VAL:CB	1:34:A:VAL:CG1	3	0.13
(1,2362)	1:34:A:VAL:CB	1:34:A:VAL:CG2	3	0.13
(1,2362)	1:34:A:VAL:CB	1:34:A:VAL:CG1	4	0.13
(1,2362)	1:34:A:VAL:CB	1:34:A:VAL:CG2	4	0.13
(1,2362)	1:34:A:VAL:CB	1:34:A:VAL:CG1	6	0.13
(1,2362)	1:34:A:VAL:CB	1:34:A:VAL:CG2	6	0.13
(1,2362)	1:34:A:VAL:CB	1:34:A:VAL:CG1	7	0.13
(1,2362)	1:34:A:VAL:CB	1:34:A:VAL:CG2	7	0.13
(1,2362)	1:34:A:VAL:CB	1:34:A:VAL:CG1	8	0.13
(1,2362)	1:34:A:VAL:CB	1:34:A:VAL:CG2	8	0.13
(1,2362)	1:34:A:VAL:CB	1:34:A:VAL:CG1	9	0.13
(1,2362)	1:34:A:VAL:CB	1:34:A:VAL:CG2	9	0.13
(1,2362)	1:34:A:VAL:CB	1:34:A:VAL:CG1	10	0.13
(1,2362)	1:34:A:VAL:CB	1:34:A:VAL:CG2	10	0.13
(1,1881)	1:124:A:GLY:CA	1:126:A:ILE:CD1	6	0.13
(1,1822)	1:38:A:VAL:CB	1:36:A:ILE:CG1	2	0.13
(1,1486)	1:38:A:VAL:CB	1:38:A:VAL:CG1	1	0.13
(1,1486)	1:38:A:VAL:CB	1:38:A:VAL:CG2	1	0.13
(1,1486)	1:38:A:VAL:CB	1:38:A:VAL:CG1	2	0.13
(1,1486)	1:38:A:VAL:CB	1:38:A:VAL:CG2	2	0.13
(1,1486)	1:38:A:VAL:CB	1:38:A:VAL:CG1	3	0.13
(1,1486)	1:38:A:VAL:CB	1:38:A:VAL:CG2	3	0.13
(1,1486)	1:38:A:VAL:CB	1:38:A:VAL:CG1	4	0.13
(1,1486)	1:38:A:VAL:CB	1:38:A:VAL:CG2	4	0.13
(1,1486)	1:38:A:VAL:CB	1:38:A:VAL:CG1	5	0.13
(1,1486)	1:38:A:VAL:CB	1:38:A:VAL:CG2	5	0.13
(1,1486)	1:38:A:VAL:CB	1:38:A:VAL:CG1	6	0.13
(1,1486)	1:38:A:VAL:CB	1:38:A:VAL:CG2	6	0.13
(1,1486)	1:38:A:VAL:CB	1:38:A:VAL:CG1	7	0.13
(1,1486)	1:38:A:VAL:CB	1:38:A:VAL:CG2	7	0.13
(1,1486)	1:38:A:VAL:CB	1:38:A:VAL:CG1	8	0.13
(1,1486)	1:38:A:VAL:CB	1:38:A:VAL:CG2	8	0.13
(1,1486)	1:38:A:VAL:CB	1:38:A:VAL:CG1	9	0.13
(1,1486)	1:38:A:VAL:CB	1:38:A:VAL:CG2	9	0.13
(1,1486)	1:38:A:VAL:CB	1:38:A:VAL:CG1	10	0.13
(1,1486)	1:38:A:VAL:CB	1:38:A:VAL:CG2	10	0.13
(1,1445)	1:46:A:THR:CA	1:48:A:ASN:CG	2	0.13
(1,1445)	1:46:A:THR:CA	1:48:A:ASN:CG	5	0.13
(1,1421)	1:101:A:VAL:CB	1:101:A:VAL:CG1	1	0.13
(1,1421)	1:101:A:VAL:CB	1:101:A:VAL:CG2	1	0.13
(1,1421)	1:101:A:VAL:CB	1:101:A:VAL:CG1	3	0.13
(1,1421)	1:101:A:VAL:CB	1:101:A:VAL:CG2	3	0.13

*Continued on next page...*



*Continued from previous page...*

Key	Atom-1	Atom-2	Model ID	Violation (Å)
(1,1421)	1:101:A:VAL:CB	1:101:A:VAL:CG1	5	0.13
(1,1421)	1:101:A:VAL:CB	1:101:A:VAL:CG2	5	0.13
(1,1421)	1:101:A:VAL:CB	1:101:A:VAL:CG1	6	0.13
(1,1421)	1:101:A:VAL:CB	1:101:A:VAL:CG2	6	0.13
(1,1421)	1:101:A:VAL:CB	1:101:A:VAL:CG1	7	0.13
(1,1421)	1:101:A:VAL:CB	1:101:A:VAL:CG2	7	0.13
(1,1421)	1:101:A:VAL:CB	1:101:A:VAL:CG1	9	0.13
(1,1421)	1:101:A:VAL:CB	1:101:A:VAL:CG2	9	0.13
(1,1421)	1:101:A:VAL:CB	1:101:A:VAL:CG1	10	0.13
(1,1421)	1:101:A:VAL:CB	1:101:A:VAL:CG2	10	0.13
(1,1310)	1:2:A:ALA:C	1:32:A:ASN:CG	5	0.13
(1,1300)	1:111:A:GLY:CA	1:114:A:LEU:CB	7	0.13
(1,1178)	1:59:A:ILE:CB	1:50:A:THR:CG2	1	0.13
(1,1049)	1:101:A:VAL:CA	1:39:A:GLU:CG	6	0.13
(1,990)	1:130:A:GLY:CA	1:7:A:GLU:CG	9	0.13
(1,976)	1:67:A:GLY:CA	1:70:A:SER:CB	4	0.13
(1,755)	1:100:A:VAL:CB	1:100:A:VAL:CG1	2	0.13
(1,755)	1:100:A:VAL:CB	1:100:A:VAL:CG2	2	0.13
(1,755)	1:100:A:VAL:CB	1:100:A:VAL:CG1	3	0.13
(1,755)	1:100:A:VAL:CB	1:100:A:VAL:CG2	3	0.13
(1,755)	1:100:A:VAL:CB	1:100:A:VAL:CG1	4	0.13
(1,755)	1:100:A:VAL:CB	1:100:A:VAL:CG2	4	0.13
(1,755)	1:100:A:VAL:CB	1:100:A:VAL:CG1	5	0.13
(1,755)	1:100:A:VAL:CB	1:100:A:VAL:CG2	5	0.13
(1,755)	1:100:A:VAL:CB	1:100:A:VAL:CG1	6	0.13
(1,755)	1:100:A:VAL:CB	1:100:A:VAL:CG2	6	0.13
(1,755)	1:100:A:VAL:CB	1:100:A:VAL:CG1	7	0.13
(1,755)	1:100:A:VAL:CB	1:100:A:VAL:CG2	7	0.13
(1,755)	1:100:A:VAL:CB	1:100:A:VAL:CG1	8	0.13
(1,755)	1:100:A:VAL:CB	1:100:A:VAL:CG2	8	0.13
(1,755)	1:100:A:VAL:CB	1:100:A:VAL:CG1	10	0.13
(1,755)	1:100:A:VAL:CB	1:100:A:VAL:CG2	10	0.13
(1,741)	1:101:A:VAL:CB	1:101:A:VAL:CG1	1	0.13
(1,741)	1:101:A:VAL:CB	1:101:A:VAL:CG2	1	0.13
(1,741)	1:101:A:VAL:CB	1:101:A:VAL:CG1	3	0.13
(1,741)	1:101:A:VAL:CB	1:101:A:VAL:CG2	3	0.13
(1,741)	1:101:A:VAL:CB	1:101:A:VAL:CG1	5	0.13
(1,741)	1:101:A:VAL:CB	1:101:A:VAL:CG2	5	0.13
(1,741)	1:101:A:VAL:CB	1:101:A:VAL:CG1	6	0.13
(1,741)	1:101:A:VAL:CB	1:101:A:VAL:CG2	6	0.13
(1,741)	1:101:A:VAL:CB	1:101:A:VAL:CG1	7	0.13
(1,741)	1:101:A:VAL:CB	1:101:A:VAL:CG2	7	0.13

*Continued on next page...*

*Continued from previous page...*

Key	Atom-1	Atom-2	Model ID	Violation (Å)
(1,741)	1:101:A:VAL:CB	1:101:A:VAL:CG1	9	0.13
(1,741)	1:101:A:VAL:CB	1:101:A:VAL:CG2	9	0.13
(1,741)	1:101:A:VAL:CB	1:101:A:VAL:CG1	10	0.13
(1,741)	1:101:A:VAL:CB	1:101:A:VAL:CG2	10	0.13
(1,675)	1:100:A:VAL:CB	1:100:A:VAL:CG1	2	0.13
(1,675)	1:100:A:VAL:CB	1:100:A:VAL:CG2	2	0.13
(1,675)	1:100:A:VAL:CB	1:100:A:VAL:CG1	3	0.13
(1,675)	1:100:A:VAL:CB	1:100:A:VAL:CG2	3	0.13
(1,675)	1:100:A:VAL:CB	1:100:A:VAL:CG1	4	0.13
(1,675)	1:100:A:VAL:CB	1:100:A:VAL:CG2	4	0.13
(1,675)	1:100:A:VAL:CB	1:100:A:VAL:CG1	5	0.13
(1,675)	1:100:A:VAL:CB	1:100:A:VAL:CG2	5	0.13
(1,675)	1:100:A:VAL:CB	1:100:A:VAL:CG1	6	0.13
(1,675)	1:100:A:VAL:CB	1:100:A:VAL:CG2	6	0.13
(1,675)	1:100:A:VAL:CB	1:100:A:VAL:CG1	7	0.13
(1,675)	1:100:A:VAL:CB	1:100:A:VAL:CG2	7	0.13
(1,675)	1:100:A:VAL:CB	1:100:A:VAL:CG1	8	0.13
(1,675)	1:100:A:VAL:CB	1:100:A:VAL:CG2	8	0.13
(1,675)	1:100:A:VAL:CB	1:100:A:VAL:CG1	10	0.13
(1,675)	1:100:A:VAL:CB	1:100:A:VAL:CG2	10	0.13
(1,673)	1:59:A:ILE:CB	1:53:A:TYR:CE2	3	0.13
(1,589)	1:35:A:ALA:CA	1:51:A:MET:CG	5	0.13
(1,551)	1:34:A:VAL:CB	1:34:A:VAL:CG1	1	0.13
(1,551)	1:34:A:VAL:CB	1:34:A:VAL:CG2	1	0.13
(1,551)	1:34:A:VAL:CB	1:34:A:VAL:CG1	2	0.13
(1,551)	1:34:A:VAL:CB	1:34:A:VAL:CG2	2	0.13
(1,551)	1:34:A:VAL:CB	1:34:A:VAL:CG1	3	0.13
(1,551)	1:34:A:VAL:CB	1:34:A:VAL:CG2	3	0.13
(1,551)	1:34:A:VAL:CB	1:34:A:VAL:CG1	4	0.13
(1,551)	1:34:A:VAL:CB	1:34:A:VAL:CG2	4	0.13
(1,551)	1:34:A:VAL:CB	1:34:A:VAL:CG1	6	0.13
(1,551)	1:34:A:VAL:CB	1:34:A:VAL:CG2	6	0.13
(1,551)	1:34:A:VAL:CB	1:34:A:VAL:CG1	7	0.13
(1,551)	1:34:A:VAL:CB	1:34:A:VAL:CG2	7	0.13
(1,551)	1:34:A:VAL:CB	1:34:A:VAL:CG1	8	0.13
(1,551)	1:34:A:VAL:CB	1:34:A:VAL:CG2	8	0.13
(1,551)	1:34:A:VAL:CB	1:34:A:VAL:CG1	9	0.13
(1,551)	1:34:A:VAL:CB	1:34:A:VAL:CG2	9	0.13
(1,551)	1:34:A:VAL:CB	1:34:A:VAL:CG1	10	0.13
(1,551)	1:34:A:VAL:CB	1:34:A:VAL:CG2	10	0.13
(1,290)	1:34:A:VAL:CA	1:106:A:GLU:CG	3	0.13
(1,219)	1:92:A:LEU:CG	1:25:A:ILE:CG2	10	0.13

*Continued on next page...*

*Continued from previous page...*

Key	Atom-1	Atom-2	Model ID	Violation (Å)
(1,213)	1:58:A:PRO:CD	1:59:A:ILE:CD1	5	0.13
(1,5602)	1:83:A:PRO:CB	1:84:A:4FW:F	1	0.12
(1,5602)	1:83:A:PRO:CB	1:84:A:4FW:F	7	0.12
(1,5601)	1:74:A:GLU:CB	1:84:A:4FW:F	10	0.12
(1,5600)	1:51:A:MET:CG	1:84:A:4FW:F	4	0.12
(1,5600)	1:51:A:MET:CG	1:84:A:4FW:F	5	0.12
(1,5598)	1:59:A:ILE:CG2	1:84:A:4FW:F	1	0.12
(1,5568)	1:127:A:GLY:CA	1:17:A:4FW:F	4	0.12
(1,5564)	1:16:A:PRO:CG	1:17:A:4FW:F	8	0.12
(1,5564)	1:16:A:PRO:CG	1:17:A:4FW:F	10	0.12
(1,5557)	1:18:A:ASN:CA	1:10:A:4FW:F	5	0.12
(1,5459)	1:12:A:GLY:C	1:9:A:GLN:CA	10	0.12
(1,5297)	1:32:A:ASN:CA	1:26:A:GLY:CA	1	0.12
(1,5297)	1:32:A:ASN:CA	1:26:A:GLY:CA	2	0.12
(1,5261)	1:90:A:4FW:CA	1:25:A:ILE:CD1	1	0.12
(1,5261)	1:90:A:4FW:CA	1:25:A:ILE:CD1	10	0.12
(1,5187)	1:44:A:GLY:CA	1:65:A:LEU:CG	6	0.12
(1,5180)	1:49:A:GLY:CA	1:47:A:LEU:CG	3	0.12
(1,5151)	1:33:A:VAL:CA	1:110:A:ASP:C	5	0.12
(1,4879)	1:22:A:GLN:CB	1:133:A:THR:CG2	5	0.12
(1,4750)	1:91:A:ILE:CB	1:93:A:GLY:C	10	0.12
(1,4722)	1:114:A:LEU:CA	1:109:A:ASP:CG	1	0.12
(1,4722)	1:114:A:LEU:CA	1:109:A:ASP:CG	6	0.12
(1,4721)	1:67:A:GLY:CA	1:70:A:SER:CA	8	0.12
(1,4654)	1:25:A:ILE:CA	1:92:A:LEU:CG	3	0.12
(1,4561)	1:33:A:VAL:CB	1:33:A:VAL:CG1	1	0.12
(1,4561)	1:33:A:VAL:CB	1:33:A:VAL:CG2	1	0.12
(1,4561)	1:33:A:VAL:CB	1:33:A:VAL:CG1	2	0.12
(1,4561)	1:33:A:VAL:CB	1:33:A:VAL:CG2	2	0.12
(1,4561)	1:33:A:VAL:CB	1:33:A:VAL:CG1	5	0.12
(1,4561)	1:33:A:VAL:CB	1:33:A:VAL:CG2	5	0.12
(1,4561)	1:33:A:VAL:CB	1:33:A:VAL:CG1	6	0.12
(1,4561)	1:33:A:VAL:CB	1:33:A:VAL:CG2	6	0.12
(1,4561)	1:33:A:VAL:CB	1:33:A:VAL:CG1	7	0.12
(1,4561)	1:33:A:VAL:CB	1:33:A:VAL:CG2	7	0.12
(1,4561)	1:33:A:VAL:CB	1:33:A:VAL:CG1	8	0.12
(1,4561)	1:33:A:VAL:CB	1:33:A:VAL:CG2	8	0.12
(1,4561)	1:33:A:VAL:CB	1:33:A:VAL:CG1	9	0.12
(1,4561)	1:33:A:VAL:CB	1:33:A:VAL:CG2	9	0.12
(1,4561)	1:33:A:VAL:CB	1:33:A:VAL:CG1	10	0.12
(1,4561)	1:33:A:VAL:CB	1:33:A:VAL:CG2	10	0.12
(1,4555)	1:8:A:ASN:CA	1:126:A:ILE:CG2	1	0.12

*Continued on next page...*

*Continued from previous page...*

Key	Atom-1	Atom-2	Model ID	Violation (Å)
(1,4555)	1:8:A:ASN:CA	1:126:A:ILE:CG2	7	0.12
(1,4552)	1:23:A:4FW:CA	1:91:A:ILE:CD1	3	0.12
(1,4535)	1:47:A:LEU:CB	1:40:A:SER:C	1	0.12
(1,4535)	1:47:A:LEU:CB	1:40:A:SER:C	3	0.12
(1,4535)	1:47:A:LEU:CB	1:40:A:SER:C	6	0.12
(1,4358)	1:114:A:LEU:CB	1:33:A:VAL:CB	1	0.12
(1,4358)	1:114:A:LEU:CB	1:33:A:VAL:CB	10	0.12
(1,4316)	1:92:A:LEU:CD1	1:36:A:ILE:CD1	5	0.12
(1,4316)	1:92:A:LEU:CD1	1:36:A:ILE:CD1	9	0.12
(1,4302)	1:113:A:THR:CB	1:107:A:SER:CA	6	0.12
(1,4270)	1:106:A:GLU:CG	1:115:A:ASN:C	3	0.12
(1,4254)	1:47:A:LEU:CB	1:39:A:GLU:CB	6	0.12
(1,4246)	1:34:A:VAL:CA	1:54:A:ALA:C	1	0.12
(1,4032)	1:102:A:ALA:CA	1:47:A:LEU:CB	4	0.12
(1,3930)	1:33:A:VAL:CB	1:33:A:VAL:CG1	1	0.12
(1,3930)	1:33:A:VAL:CB	1:33:A:VAL:CG2	1	0.12
(1,3930)	1:33:A:VAL:CB	1:33:A:VAL:CG1	2	0.12
(1,3930)	1:33:A:VAL:CB	1:33:A:VAL:CG2	2	0.12
(1,3930)	1:33:A:VAL:CB	1:33:A:VAL:CG1	5	0.12
(1,3930)	1:33:A:VAL:CB	1:33:A:VAL:CG2	5	0.12
(1,3930)	1:33:A:VAL:CB	1:33:A:VAL:CG1	6	0.12
(1,3930)	1:33:A:VAL:CB	1:33:A:VAL:CG2	6	0.12
(1,3930)	1:33:A:VAL:CB	1:33:A:VAL:CG1	7	0.12
(1,3930)	1:33:A:VAL:CB	1:33:A:VAL:CG2	7	0.12
(1,3930)	1:33:A:VAL:CB	1:33:A:VAL:CG1	8	0.12
(1,3930)	1:33:A:VAL:CB	1:33:A:VAL:CG2	8	0.12
(1,3930)	1:33:A:VAL:CB	1:33:A:VAL:CG1	9	0.12
(1,3930)	1:33:A:VAL:CB	1:33:A:VAL:CG2	9	0.12
(1,3930)	1:33:A:VAL:CB	1:33:A:VAL:CG1	10	0.12
(1,3930)	1:33:A:VAL:CB	1:33:A:VAL:CG2	10	0.12
(1,3857)	1:36:A:ILE:CA	1:61:A:PHE:CD1	9	0.12
(1,3720)	1:103:A:ILE:CA	1:36:A:ILE:CG1	10	0.12
(1,3712)	1:6:A:VAL:CB	1:6:A:VAL:CG1	3	0.12
(1,3712)	1:6:A:VAL:CB	1:6:A:VAL:CG2	3	0.12
(1,3712)	1:6:A:VAL:CB	1:6:A:VAL:CG1	6	0.12
(1,3712)	1:6:A:VAL:CB	1:6:A:VAL:CG2	6	0.12
(1,3712)	1:6:A:VAL:CB	1:6:A:VAL:CG1	8	0.12
(1,3712)	1:6:A:VAL:CB	1:6:A:VAL:CG2	8	0.12
(1,3712)	1:6:A:VAL:CB	1:6:A:VAL:CG1	9	0.12
(1,3712)	1:6:A:VAL:CB	1:6:A:VAL:CG2	9	0.12
(1,3712)	1:6:A:VAL:CB	1:6:A:VAL:CG1	10	0.12
(1,3712)	1:6:A:VAL:CB	1:6:A:VAL:CG2	10	0.12

*Continued on next page...*

*Continued from previous page...*

Key	Atom-1	Atom-2	Model ID	Violation (Å)
(1,3670)	1:119:A:THR:CA	1:123:A:GLU:CG	1	0.12
(1,3667)	1:60:A:GLY:C	1:48:A:ASN:C	2	0.12
(1,3464)	1:55:A:GLY:CA	1:52:A:THR:CG2	2	0.12
(1,3464)	1:55:A:GLY:CA	1:52:A:THR:CG2	6	0.12
(1,3292)	1:107:A:SER:CA	1:115:A:ASN:C	4	0.12
(1,3252)	1:114:A:LEU:CA	1:129:A:LYS:CB	3	0.12
(1,3252)	1:114:A:LEU:CA	1:129:A:LYS:CB	6	0.12
(1,2744)	1:112:A:GLN:CB	1:132:A:LEU:C	4	0.12
(1,2518)	1:50:A:THR:CA	1:36:A:ILE:CB	5	0.12
(1,2362)	1:34:A:VAL:CB	1:34:A:VAL:CG1	5	0.12
(1,2362)	1:34:A:VAL:CB	1:34:A:VAL:CG2	5	0.12
(1,2265)	1:127:A:GLY:CA	1:125:A:PRO:CB	3	0.12
(1,2265)	1:127:A:GLY:CA	1:125:A:PRO:CB	10	0.12
(1,1914)	1:111:A:GLY:CA	1:112:A:GLN:CD	4	0.12
(1,1822)	1:38:A:VAL:CB	1:36:A:ILE:CG1	3	0.12
(1,1582)	1:106:A:GLU:CB	1:34:A:VAL:CB	10	0.12
(1,1565)	1:101:A:VAL:CA	1:121:A:ALA:C	3	0.12
(1,1481)	1:47:A:LEU:CB	1:100:A:VAL:C	5	0.12
(1,1480)	1:19:A:GLU:CD	1:22:A:GLN:CG	10	0.12
(1,1421)	1:101:A:VAL:CB	1:101:A:VAL:CG1	2	0.12
(1,1421)	1:101:A:VAL:CB	1:101:A:VAL:CG2	2	0.12
(1,1421)	1:101:A:VAL:CB	1:101:A:VAL:CG1	8	0.12
(1,1421)	1:101:A:VAL:CB	1:101:A:VAL:CG2	8	0.12
(1,1300)	1:111:A:GLY:CA	1:114:A:LEU:CB	5	0.12
(1,1300)	1:111:A:GLY:CA	1:114:A:LEU:CB	10	0.12
(1,1178)	1:59:A:ILE:CB	1:50:A:THR:CG2	9	0.12
(1,1168)	1:25:A:ILE:CB	1:92:A:LEU:CG	3	0.12
(1,1012)	1:101:A:VAL:CA	1:119:A:THR:CG2	2	0.12
(1,998)	1:119:A:THR:CB	1:121:A:ALA:C	9	0.12
(1,976)	1:67:A:GLY:CA	1:70:A:SER:CB	5	0.12
(1,741)	1:101:A:VAL:CB	1:101:A:VAL:CG1	2	0.12
(1,741)	1:101:A:VAL:CB	1:101:A:VAL:CG2	2	0.12
(1,741)	1:101:A:VAL:CB	1:101:A:VAL:CG1	8	0.12
(1,741)	1:101:A:VAL:CB	1:101:A:VAL:CG2	8	0.12
(1,673)	1:59:A:ILE:CB	1:53:A:TYR:CE2	5	0.12
(1,551)	1:34:A:VAL:CB	1:34:A:VAL:CG1	5	0.12
(1,551)	1:34:A:VAL:CB	1:34:A:VAL:CG2	5	0.12
(1,456)	1:72:A:GLU:CG	1:63:A:ALA:C	5	0.12
(1,400)	1:117:A:THR:CA	1:103:A:ILE:CB	2	0.12
(1,308)	1:36:A:ILE:CA	1:103:A:ILE:CD1	1	0.12
(1,219)	1:92:A:LEU:CG	1:25:A:ILE:CG2	7	0.12
(1,195)	1:87:A:GLY:CA	1:72:A:GLU:C	5	0.12

*Continued on next page...*

*Continued from previous page...*

Key	Atom-1	Atom-2	Model ID	Violation (Å)
(1,45)	1:72:A:GLU:CB	1:74:A:GLU:CD	7	0.12
(1,5601)	1:74:A:GLU:CB	1:84:A:4FW:F	9	0.11
(1,5561)	1:128:A:PHE:CA	1:10:A:4FW:F	2	0.11
(1,5411)	1:63:A:ALA:CA	1:45:A:GLN:C	3	0.11
(1,5402)	1:87:A:GLY:C	1:72:A:GLU:CA	1	0.11
(1,5261)	1:90:A:4FW:CA	1:25:A:ILE:CD1	7	0.11
(1,5187)	1:44:A:GLY:CA	1:65:A:LEU:CG	7	0.11
(1,5187)	1:44:A:GLY:CA	1:65:A:LEU:CG	8	0.11
(1,5031)	1:110:A:ASP:CA	1:33:A:VAL:C	5	0.11
(1,4942)	1:64:A:THR:CB	1:66:A:LEU:CG	1	0.11
(1,4844)	1:122:A:GLY:CA	1:98:A:GLN:CB	10	0.11
(1,4802)	1:52:A:THR:CA	1:53:A:TYR:CE2	2	0.11
(1,4721)	1:67:A:GLY:CA	1:70:A:SER:CA	9	0.11
(1,4654)	1:25:A:ILE:CA	1:92:A:LEU:CG	10	0.11
(1,4597)	1:36:A:ILE:CA	1:103:A:ILE:CG1	2	0.11
(1,4555)	1:8:A:ASN:CA	1:126:A:ILE:CG2	2	0.11
(1,4508)	1:50:A:THR:CG2	1:38:A:VAL:CG1	2	0.11
(1,4508)	1:50:A:THR:CG2	1:38:A:VAL:CG2	2	0.11
(1,4316)	1:92:A:LEU:CD1	1:36:A:ILE:CD1	10	0.11
(1,4302)	1:113:A:THR:CB	1:107:A:SER:CA	9	0.11
(1,4254)	1:47:A:LEU:CB	1:39:A:GLU:CB	1	0.11
(1,4046)	1:46:A:THR:CG2	1:64:A:THR:C	3	0.11
(1,4046)	1:46:A:THR:CG2	1:64:A:THR:C	9	0.11
(1,3972)	1:56:A:GLU:CB	1:53:A:TYR:CD2	3	0.11
(1,3857)	1:36:A:ILE:CA	1:61:A:PHE:CD1	8	0.11
(1,3786)	1:28:A:ARG:CD	1:26:A:GLY:C	8	0.11
(1,3774)	1:19:A:GLU:CB	1:21:A:GLY:C	4	0.11
(1,3684)	1:58:A:PRO:CB	1:35:A:ALA:CB	9	0.11
(1,3610)	1:128:A:PHE:CA	1:105:A:VAL:CB	4	0.11
(1,3292)	1:107:A:SER:CA	1:115:A:ASN:C	5	0.11
(1,3292)	1:107:A:SER:CA	1:115:A:ASN:C	9	0.11
(1,3245)	1:128:A:PHE:CB	1:115:A:ASN:CB	1	0.11
(1,3245)	1:128:A:PHE:CB	1:115:A:ASN:CB	3	0.11
(1,3245)	1:128:A:PHE:CB	1:115:A:ASN:CB	4	0.11
(1,3215)	1:114:A:LEU:CB	1:33:A:VAL:C	4	0.11
(1,2744)	1:112:A:GLN:CB	1:132:A:LEU:C	1	0.11
(1,2744)	1:112:A:GLN:CB	1:132:A:LEU:C	6	0.11
(1,2744)	1:112:A:GLN:CB	1:132:A:LEU:C	7	0.11
(1,2641)	1:33:A:VAL:CB	1:111:A:GLY:C	3	0.11
(1,2521)	1:50:A:THR:CA	1:35:A:ALA:C	7	0.11
(1,2518)	1:50:A:THR:CA	1:36:A:ILE:CB	9	0.11
(1,2338)	1:25:A:ILE:CB	1:24:A:GLU:CD	9	0.11

*Continued on next page...*

*Continued from previous page...*

Key	Atom-1	Atom-2	Model ID	Violation (Å)
(1,2338)	1:25:A:ILE:CB	1:24:A:GLU:CD	10	0.11
(1,2265)	1:127:A:GLY:CA	1:125:A:PRO:CB	7	0.11
(1,2265)	1:127:A:GLY:CA	1:125:A:PRO:CB	9	0.11
(1,2142)	1:87:A:GLY:C	1:72:A:GLU:CG	10	0.11
(1,1921)	1:56:A:GLU:CB	1:59:A:ILE:CG1	5	0.11
(1,1921)	1:56:A:GLU:CB	1:59:A:ILE:CG1	9	0.11
(1,1875)	1:74:A:GLU:CA	1:63:A:ALA:CB	6	0.11
(1,1822)	1:38:A:VAL:CB	1:36:A:ILE:CG1	6	0.11
(1,1481)	1:47:A:LEU:CB	1:100:A:VAL:C	3	0.11
(1,1445)	1:46:A:THR:CA	1:48:A:ASN:CG	1	0.11
(1,1445)	1:46:A:THR:CA	1:48:A:ASN:CG	8	0.11
(1,1364)	1:115:A:ASN:CB	1:130:A:GLY:C	4	0.11
(1,1310)	1:2:A:ALA:C	1:32:A:ASN:CG	2	0.11
(1,1310)	1:2:A:ALA:C	1:32:A:ASN:CG	7	0.11
(1,1236)	1:83:A:PRO:CD	1:78:A:GLY:CA	9	0.11
(1,1139)	1:22:A:GLN:CA	1:133:A:THR:CG2	4	0.11
(1,990)	1:130:A:GLY:CA	1:7:A:GLU:CG	6	0.11
(1,836)	1:113:A:THR:C	1:109:A:ASP:C	1	0.11
(1,751)	1:113:A:THR:CA	1:106:A:GLU:C	4	0.11
(1,751)	1:113:A:THR:CA	1:106:A:GLU:C	8	0.11
(1,659)	1:26:A:GLY:CA	1:53:A:TYR:CD2	10	0.11
(1,592)	1:69:A:ASN:CA	1:90:A:4FW:C	5	0.11
(1,587)	1:114:A:LEU:CA	1:4:A:TYR:CG	1	0.11
(1,385)	1:52:A:THR:CB	1:33:A:VAL:CG1	10	0.11
(1,385)	1:52:A:THR:CB	1:33:A:VAL:CG2	10	0.11
(1,235)	1:71:A:TYR:CE1	1:63:A:ALA:C	7	0.11
(1,219)	1:92:A:LEU:CG	1:25:A:ILE:CG2	2	0.11
(1,219)	1:92:A:LEU:CG	1:25:A:ILE:CG2	4	0.11
(1,199)	1:23:A:4FW:CA	1:24:A:GLU:CD	6	0.11
(1,5609)	1:86:A:SER:CA	1:84:A:4FW:F	1	0.1
(1,5609)	1:86:A:SER:CA	1:84:A:4FW:F	2	0.1
(1,5602)	1:83:A:PRO:CB	1:84:A:4FW:F	3	0.1
(1,5591)	1:28:A:ARG:CD	1:77:A:4FW:F	7	0.1
(1,5582)	1:59:A:ILE:CD1	1:77:A:4FW:F	4	0.1
(1,5561)	1:128:A:PHE:CA	1:10:A:4FW:F	10	0.1
(1,5301)	1:87:A:GLY:CA	1:75:A:ASN:CB	7	0.1
(1,5180)	1:49:A:GLY:CA	1:47:A:LEU:CG	6	0.1
(1,5017)	1:41:A:GLY:C	1:43:A:ASP:CG	1	0.1
(1,5017)	1:41:A:GLY:C	1:43:A:ASP:CG	6	0.1
(1,4913)	1:71:A:TYR:CG	1:71:A:TYR:CD1	5	0.1
(1,4913)	1:71:A:TYR:CG	1:71:A:TYR:CD1	9	0.1
(1,4844)	1:122:A:GLY:CA	1:98:A:GLN:CB	4	0.1

*Continued on next page...*



*Continued from previous page...*

Key	Atom-1	Atom-2	Model ID	Violation (Å)
(1,4740)	1:20:A:GLY:CA	1:6:A:VAL:CG1	6	0.1
(1,4740)	1:20:A:GLY:CA	1:6:A:VAL:CG2	6	0.1
(1,4740)	1:20:A:GLY:CA	1:6:A:VAL:CG1	8	0.1
(1,4740)	1:20:A:GLY:CA	1:6:A:VAL:CG2	8	0.1
(1,4654)	1:25:A:ILE:CA	1:92:A:LEU:CG	9	0.1
(1,4601)	1:131:A:THR:CA	1:112:A:GLN:CB	4	0.1
(1,4552)	1:23:A:4FW:CA	1:91:A:ILE:CD1	10	0.1
(1,4508)	1:50:A:THR:CG2	1:38:A:VAL:CG1	1	0.1
(1,4508)	1:50:A:THR:CG2	1:38:A:VAL:CG2	1	0.1
(1,4459)	1:40:A:SER:CA	1:100:A:VAL:C	9	0.1
(1,4302)	1:113:A:THR:CB	1:107:A:SER:CA	2	0.1
(1,4246)	1:34:A:VAL:CA	1:54:A:ALA:C	3	0.1
(1,4171)	1:44:A:GLY:CA	1:45:A:GLN:CD	10	0.1
(1,3952)	1:37:A:ASN:CA	1:48:A:ASN:C	5	0.1
(1,3755)	1:53:A:TYR:CZ	1:28:A:ARG:C	1	0.1
(1,3667)	1:60:A:GLY:C	1:48:A:ASN:C	6	0.1
(1,3667)	1:60:A:GLY:C	1:48:A:ASN:C	10	0.1
(1,3264)	1:69:A:ASN:CA	1:66:A:LEU:C	7	0.1
(1,3245)	1:128:A:PHE:CB	1:115:A:ASN:CB	10	0.1
(1,3215)	1:114:A:LEU:CB	1:33:A:VAL:C	10	0.1
(1,2972)	1:39:A:GLU:CB	1:101:A:VAL:CB	3	0.1
(1,2972)	1:39:A:GLU:CB	1:101:A:VAL:CB	8	0.1
(1,2479)	1:67:A:GLY:CA	1:66:A:LEU:CD1	6	0.1
(1,1921)	1:56:A:GLU:CB	1:59:A:ILE:CG1	4	0.1
(1,1822)	1:38:A:VAL:CB	1:36:A:ILE:CG1	9	0.1
(1,1236)	1:83:A:PRO:CD	1:78:A:GLY:CA	5	0.1
(1,1161)	1:65:A:LEU:CB	1:46:A:THR:C	10	0.1
(1,998)	1:119:A:THR:CB	1:121:A:ALA:C	4	0.1
(1,746)	1:129:A:LYS:CG	1:8:A:ASN:C	6	0.1
(1,400)	1:117:A:THR:CA	1:103:A:ILE:CB	9	0.1
(1,45)	1:72:A:GLU:CB	1:74:A:GLU:CD	8	0.1



## 10 Dihedral-angle violation analysis [i](#)

### 10.1 Summary of dihedral-angle violations [i](#)

The following table provides the summary of dihedral-angle violations in different dihedral-angle types. Violations less than 1° are not included in the calculation.

Angle type	Count	% <sup>1</sup>	Violated <sup>3</sup>			Consistently Violated <sup>4</sup>		
			Count	% <sup>2</sup>	% <sup>1</sup>	Count	% <sup>2</sup>	% <sup>1</sup>
UNNAMED	6	2.9	2	33.3	1.0	2	33.3	1.0
PHI	99	48.5	18	18.2	8.8	7	7.1	3.4
PSI	99	48.5	46	46.5	22.5	15	15.2	7.4
Total	204	100.0	66	32.4	32.4	24	11.8	11.8

<sup>1</sup> percentage calculated with respect to total number of dihedral-angle restraints, <sup>2</sup> percentage calculated with respect to number of restraints in a particular dihedral-angle type, <sup>3</sup> violated in at least one model, <sup>4</sup> violated in all the models

#### 10.1.1 Bar chart : Distribution of dihedral-angles and violations [i](#)

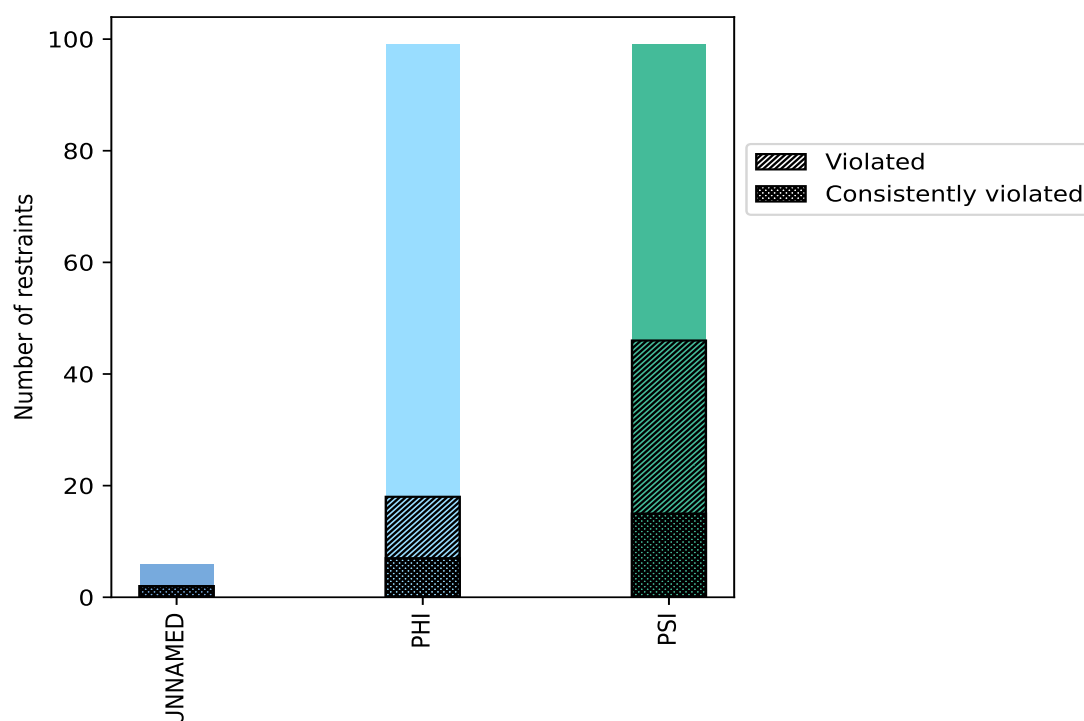

Violated and consistently violated restraints are shown using different hatch patterns in their respective categories

## 10.2 Dihedral-angle violation statistics for each model [i](#)

The following table provides the dihedral-angle violation statistics for each model in the ensemble. Violations less than 1° are not included in the statistics.

Model ID	Number of violations				Mean (°)	Max (°)	SD (°)	Median (°)
	UNNAMED	PHI	PSI	Total				
1	2	10	28	40	6.15	25.3	5.94	3.88
2	2	10	25	37	6.45	28.57	6.4	3.83
3	2	12	29	43	5.49	28.76	6.14	3.28
4	2	15	26	43	5.5	28.51	6.37	2.75
5	2	11	25	38	6.0	28.14	5.95	3.72
6	2	15	23	40	5.95	25.24	6.17	3.63
7	2	11	30	43	5.96	23.61	5.96	3.55
8	2	12	29	43	5.79	28.9	6.17	3.32
9	2	11	27	40	5.99	23.86	5.65	4.18
10	2	11	27	40	6.48	28.84	6.44	4.44

### 10.2.1 Bar graph : Dihedral violation statistics for each model [i](#)

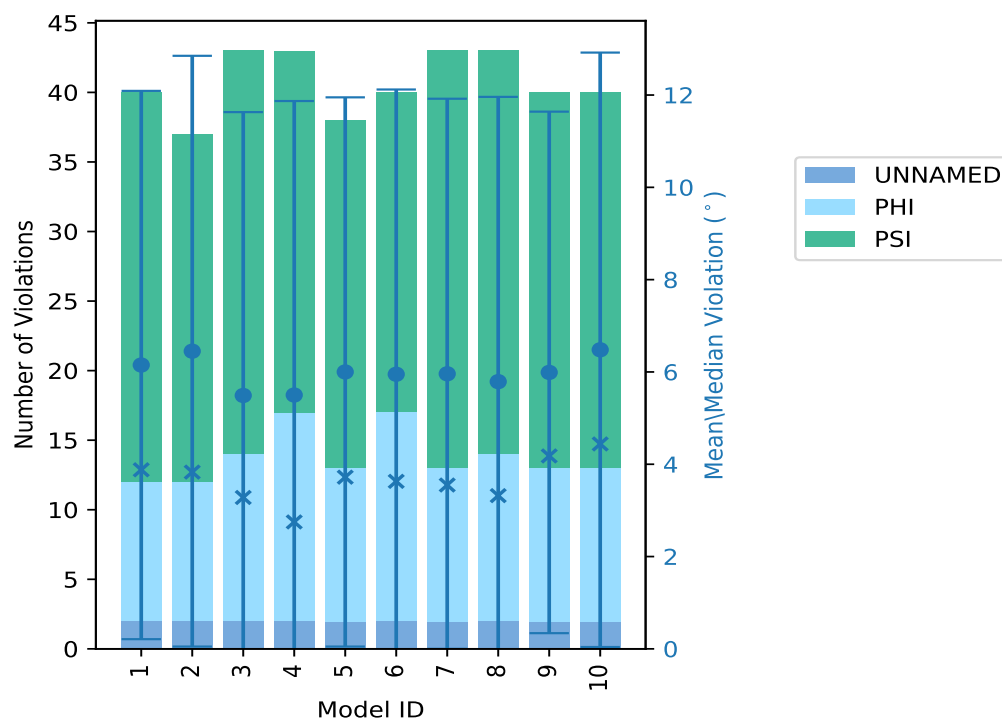

The mean(dot),median(x) and the standard deviation are shown in blue with respect to the y axis on the right

### 10.3 Dihedral-angle violation statistics for the ensemble [i](#)

Violation analysis may find that some restraints are violated in very few models and some are violated in most of models. The following table provides this information as number of violated restraints for a given fraction of ensemble.

Number of violated restraints				Fraction of the ensemble	
UNNAMED	PHI	PSI	Total	Count <sup>1</sup>	%
0	3	9	12	1	10.0
0	1	3	4	2	20.0
0	1	4	5	3	30.0
0	1	4	5	4	40.0
0	0	3	3	5	50.0
0	3	2	5	6	60.0
0	0	2	2	7	70.0
0	0	1	1	8	80.0
0	2	3	5	9	90.0
2	7	15	24	10	100.0

<sup>1</sup> Number of models with violations

#### 10.3.1 Bar graph : Dihedral-angle Violation statistics for the ensemble [i](#)

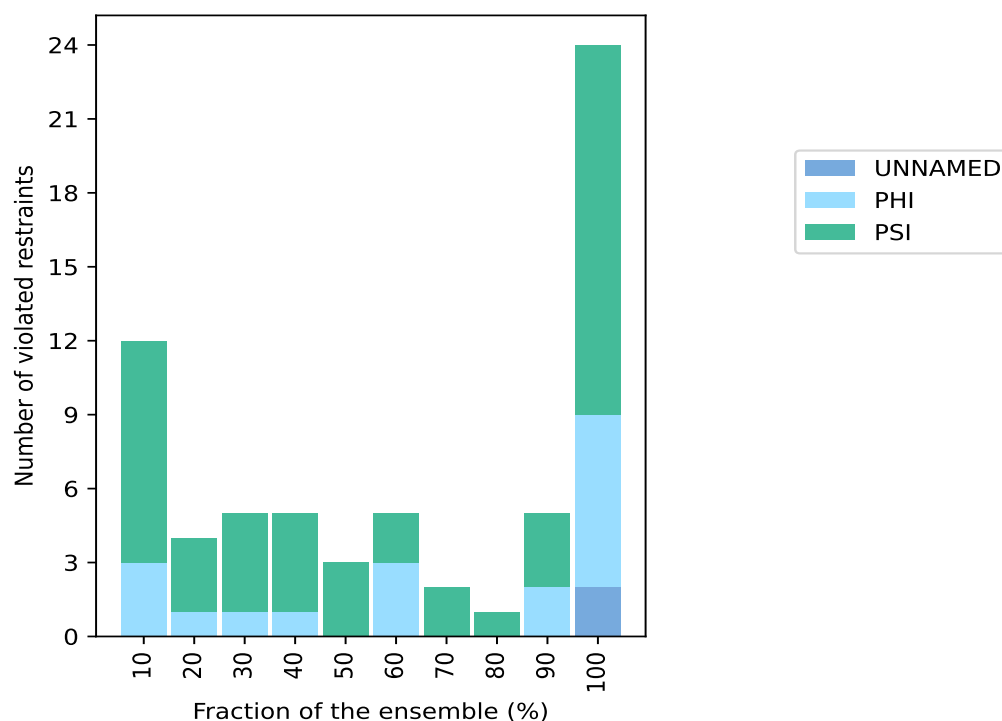

## 10.4 Most violated dihedral-angle restraints in the ensemble [i](#)

### 10.4.1 Histogram : Distribution of mean dihedral-angle violations [i](#)

The following histogram shows the distribution of the average value of the violation. The average is calculated for each restraint that is violated in more than one model over all the violated models in the ensemble

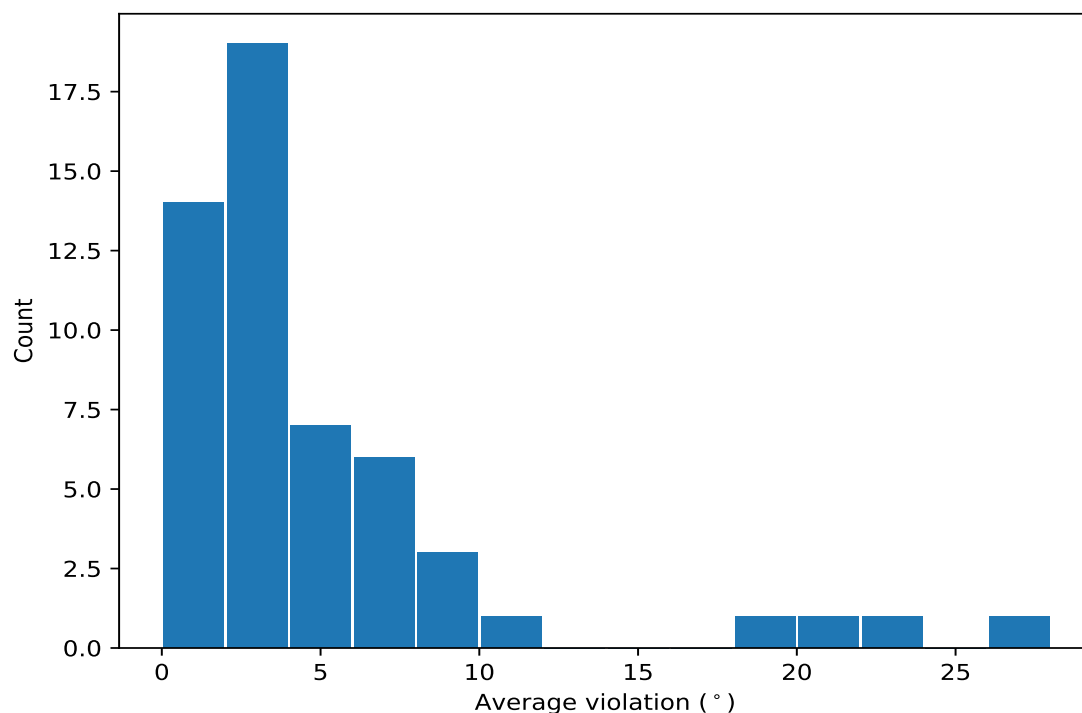

### 10.4.2 Table: Most violated dihedral-angle restraints [i](#)

The following table provides the mean and the standard deviation of the violation for each restraint sorted by number of violated models and the mean value. The Key (restraint list ID, restraint ID) is the unique identifier for a given restraint.

Key	Atom-1	Atom-2	Atom-3	Atom-4	Models <sup>1</sup>	Mean	SD <sup>2</sup>	Median
(1,129)	1:45:A:GLN:N	1:45:A:GLN:CA	1:45:A:GLN:C	1:46:A:THR:N	10	26.97	2.08	28.33
(1,181)	1:112:A:GLN:N	1:112:A:GLN:CA	1:112:A:GLN:C	1:113:A:THR:N	10	22.55	1.0	22.46
(1,83)	1:112:A:GLN:C	1:113:A:THR:N	1:113:A:THR:CA	1:113:A:THR:C	10	20.41	0.36	20.49
(1,31)	1:45:A:GLN:C	1:46:A:THR:N	1:46:A:THR:CA	1:46:A:THR:C	10	19.43	2.19	18.94
(1,204)	1:90:A:4FW:CD1	1:90:A:4FW:CG	1:90:A:4FW:CB	1:90:A:4FW:CA	10	11.13	1.12	11.61
(1,68)	1:92:A:LEU:C	1:93:A:GLY:N	1:93:A:GLY:CA	1:93:A:GLY:C	10	9.35	1.86	8.46
(1,11)	1:19:A:GLU:C	1:20:A:GLY:N	1:20:A:GLY:CA	1:20:A:GLY:C	10	8.98	0.59	8.82
(1,166)	1:92:A:LEU:N	1:92:A:LEU:CA	1:92:A:LEU:C	1:93:A:GLY:N	10	8.13	1.27	7.8
(1,109)	1:19:A:GLU:N	1:19:A:GLU:CA	1:19:A:GLU:C	1:20:A:GLY:N	10	7.96	1.2	7.68
(1,175)	1:104:A:ASN:N	1:104:A:ASN:CA	1:104:A:ASN:C	1:105:A:VAL:N	10	7.23	0.99	7.52
(1,132)	1:49:A:GLY:N	1:49:A:GLY:CA	1:49:A:GLY:C	1:50:A:THR:N	10	7.07	1.92	6.97
(1,123)	1:37:A:ASN:N	1:37:A:ASN:CA	1:37:A:ASN:C	1:38:A:VAL:N	10	6.78	1.07	6.35
(1,116)	1:27:A:SER:N	1:27:A:SER:CA	1:27:A:SER:C	1:28:A:ARG:N	10	6.69	2.39	7.42

Continued on next page...

Continued from previous page...

Key	Atom-1	Atom-2	Atom-3	Atom-4	Models <sup>1</sup>	Mean	SD <sup>2</sup>	Median
(1,63)	1:86:A:SER:C	1:87:A:GLY:N	1:87:A:GLY:CA	1:87:A:GLY:C	10	6.55	0.89	6.75
(1,201)	1:23:A:4FW:CD1	1:23:A:4FW:CG	1:23:A:4FW:CB	1:23:A:4FW:CA	10	5.27	1.57	4.99
(1,130)	1:46:A:THR:N	1:46:A:THR:CA	1:46:A:THR:C	1:47:A:LEU:N	10	4.71	1.02	5.08
(1,70)	1:94:A:SER:C	1:95:A:ARG:N	1:95:A:ARG:CA	1:95:A:ARG:C	10	4.03	0.89	4.04
(1,170)	1:96:A:GLU:N	1:96:A:GLU:CA	1:96:A:GLU:C	1:97:A:ASN:N	10	3.2	0.91	3.23
(1,153)	1:75:A:ASN:N	1:75:A:ASN:CA	1:75:A:ASN:C	1:76:A:GLN:N	10	3.07	0.51	3.1
(1,168)	1:94:A:SER:N	1:94:A:SER:CA	1:94:A:SER:C	1:95:A:ARG:N	10	2.91	0.83	2.88
(1,184)	1:115:A:ASN:N	1:115:A:ASN:CA	1:115:A:ASN:C	1:116:A:GLY:N	10	2.82	0.7	2.66
(1,179)	1:110:A:ASP:N	1:110:A:ASP:CA	1:110:A:ASP:C	1:111:A:GLY:N	10	2.48	0.66	2.54
(1,94)	1:126:A:ILE:C	1:127:A:GLY:N	1:127:A:GLY:CA	1:127:A:GLY:C	10	2.45	0.91	2.38
(1,120)	1:32:A:ASN:N	1:32:A:ASN:CA	1:32:A:ASN:C	1:33:A:VAL:N	10	2.34	1.05	2.35
(1,18)	1:27:A:SER:C	1:28:A:ARG:N	1:28:A:ARG:CA	1:28:A:ARG:C	9	5.4	1.91	6.13
(1,161)	1:86:A:SER:N	1:86:A:SER:CA	1:86:A:SER:C	1:87:A:GLY:N	9	3.97	1.11	4.34
(1,163)	1:89:A:ASN:N	1:89:A:ASN:CA	1:89:A:ASN:C	1:90:A:4FW:N	9	2.14	0.58	2.06
(1,32)	1:46:A:THR:C	1:47:A:LEU:N	1:47:A:LEU:CA	1:47:A:LEU:C	9	2.11	0.83	1.83
(1,162)	1:87:A:GLY:N	1:87:A:GLY:CA	1:87:A:GLY:C	1:88:A:GLY:N	9	1.51	0.21	1.58
(1,152)	1:74:A:GLU:N	1:74:A:GLU:CA	1:74:A:GLU:C	1:75:A:ASN:N	8	3.01	0.79	3.17
(1,172)	1:99:A:ASN:N	1:99:A:ASN:CA	1:99:A:ASN:C	1:100:A:VAL:N	7	1.83	0.52	2.0
(1,180)	1:111:A:GLY:N	1:111:A:GLY:CA	1:111:A:GLY:C	1:112:A:GLN:N	7	1.2	0.1	1.2
(1,151)	1:73:A:VAL:N	1:73:A:VAL:CA	1:73:A:VAL:C	1:74:A:GLU:N	6	3.04	0.49	2.86
(1,195)	1:129:A:LYS:N	1:129:A:LYS:CA	1:129:A:LYS:C	1:130:A:GLY:N	6	2.77	0.84	2.72
(1,58)	1:80:A:ASP:C	1:81:A:SER:N	1:81:A:SER:CA	1:81:A:SER:C	6	2.55	0.85	2.36
(1,71)	1:95:A:ARG:C	1:96:A:GLU:N	1:96:A:GLU:CA	1:96:A:GLU:C	6	2.12	0.35	2.2
(1,33)	1:48:A:ASN:C	1:49:A:GLY:N	1:49:A:GLY:CA	1:49:A:GLY:C	6	1.71	0.4	1.67
(1,131)	1:47:A:LEU:N	1:47:A:LEU:CA	1:47:A:LEU:C	1:48:A:ASN:N	5	2.26	0.73	2.61
(1,164)	1:90:A:4FW:N	1:90:A:4FW:CA	1:90:A:4FW:C	1:91:A:ILE:N	5	1.93	0.6	2.27
(1,110)	1:20:A:GLY:N	1:20:A:GLY:CA	1:20:A:GLY:C	1:21:A:GLY:N	5	1.37	0.26	1.29
(1,135)	1:52:A:THR:N	1:52:A:THR:CA	1:52:A:THR:C	1:53:A:TYR:N	4	4.64	2.05	3.55
(1,105)	1:8:A:ASN:N	1:8:A:ASN:CA	1:8:A:ASN:C	1:9:A:GLN:N	4	1.89	0.58	2.03
(1,178)	1:107:A:SER:N	1:107:A:SER:CA	1:107:A:SER:C	1:108:A:GLY:N	4	1.7	0.42	1.64
(1,9)	1:13:A:SER:C	1:14:A:SER:N	1:14:A:SER:CA	1:14:A:SER:C	4	1.64	0.56	1.35
(1,113)	1:23:A:4FW:N	1:23:A:4FW:CA	1:23:A:4FW:C	1:24:A:GLU:N	4	1.44	0.51	1.17
(1,157)	1:81:A:SER:N	1:81:A:SER:CA	1:81:A:SER:C	1:82:A:ALA:N	3	2.4	0.88	1.87
(1,134)	1:51:A:MET:N	1:51:A:MET:CA	1:51:A:MET:C	1:52:A:THR:N	3	1.64	0.41	1.71
(1,127)	1:43:A:ASP:N	1:43:A:ASP:CA	1:43:A:ASP:C	1:44:A:GLY:N	3	1.61	0.28	1.71
(1,61)	1:84:A:4FW:C	1:85:A:HIS:N	1:85:A:HIS:CA	1:85:A:HIS:C	3	1.45	0.42	1.16
(1,115)	1:25:A:ILE:N	1:25:A:ILE:CA	1:25:A:ILE:C	1:26:A:GLY:N	3	1.41	0.21	1.43
(1,103)	1:6:A:VAL:N	1:6:A:VAL:CA	1:6:A:VAL:C	1:7:A:GLU:N	2	5.16	0.04	5.16
(1,187)	1:119:A:THR:N	1:119:A:THR:CA	1:119:A:THR:C	1:120:A:TYR:N	2	4.16	2.48	4.16
(1,17)	1:26:A:GLY:C	1:27:A:SER:N	1:27:A:SER:CA	1:27:A:SER:C	2	2.84	0.62	2.84
(1,142)	1:62:A:ARG:N	1:62:A:ARG:CA	1:62:A:ARG:C	1:63:A:ALA:N	2	2.16	0.5	2.16

<sup>1</sup> Number of violated models, <sup>2</sup>Standard deviation, All angle values are in degree (°)

## 10.5 All violated dihedral-angle restraints [i](#)

### 10.5.1 Histogram : Distribution of violations [i](#)

The following histogram shows the distribution of the absolute value of the violation for all violated restraints in the ensemble.

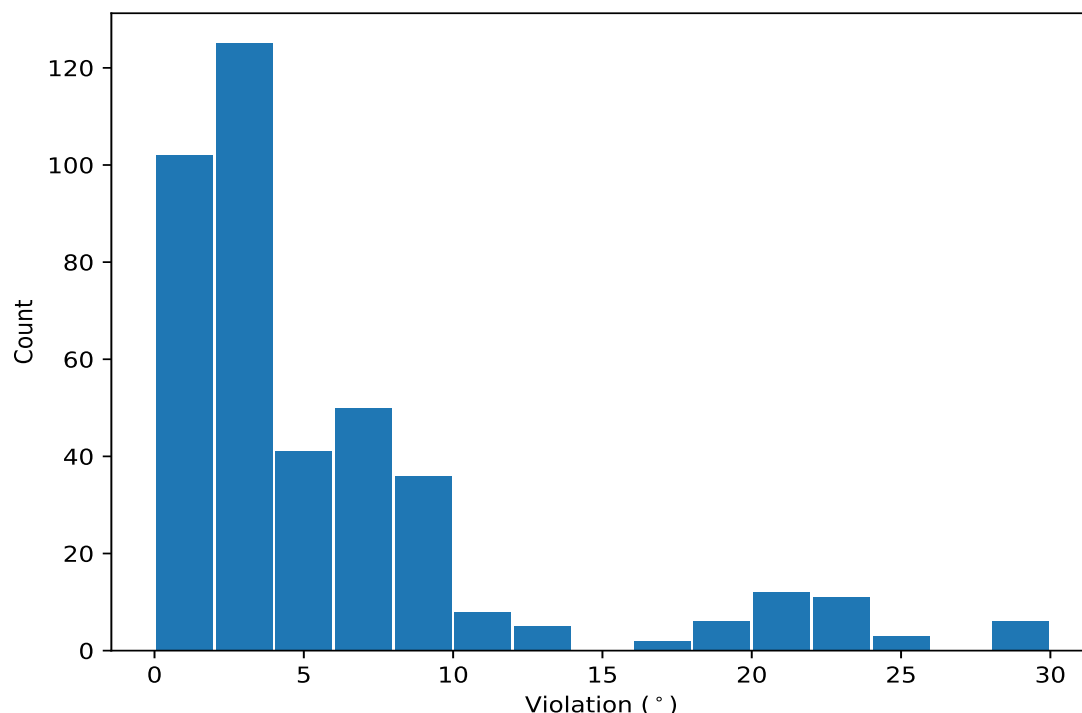

### 10.5.2 Table: All violated dihedral-angle restraints [i](#)

The following table lists the absolute value of the violation for each restraint in the ensemble sorted by its value. The Key (restraint list ID, restraint ID) is the unique identifier for a given restraint.

Key	Atom-1	Atom-2	Atom-3	Atom-4	Model ID	Violation (°)
(1,129)	1:45:A:GLN:N	1:45:A:GLN:CA	1:45:A:GLN:C	1:46:A:THR:N	8	28.9
(1,129)	1:45:A:GLN:N	1:45:A:GLN:CA	1:45:A:GLN:C	1:46:A:THR:N	10	28.84
(1,129)	1:45:A:GLN:N	1:45:A:GLN:CA	1:45:A:GLN:C	1:46:A:THR:N	3	28.76
(1,129)	1:45:A:GLN:N	1:45:A:GLN:CA	1:45:A:GLN:C	1:46:A:THR:N	2	28.57
(1,129)	1:45:A:GLN:N	1:45:A:GLN:CA	1:45:A:GLN:C	1:46:A:THR:N	4	28.51
(1,129)	1:45:A:GLN:N	1:45:A:GLN:CA	1:45:A:GLN:C	1:46:A:THR:N	5	28.14
(1,129)	1:45:A:GLN:N	1:45:A:GLN:CA	1:45:A:GLN:C	1:46:A:THR:N	1	25.3
(1,129)	1:45:A:GLN:N	1:45:A:GLN:CA	1:45:A:GLN:C	1:46:A:THR:N	6	25.24
(1,181)	1:112:A:GLN:N	1:112:A:GLN:CA	1:112:A:GLN:C	1:113:A:THR:N	2	24.34
(1,31)	1:45:A:GLN:C	1:46:A:THR:N	1:46:A:THR:CA	1:46:A:THR:C	6	23.95
(1,129)	1:45:A:GLN:N	1:45:A:GLN:CA	1:45:A:GLN:C	1:46:A:THR:N	9	23.86
(1,129)	1:45:A:GLN:N	1:45:A:GLN:CA	1:45:A:GLN:C	1:46:A:THR:N	7	23.61
(1,181)	1:112:A:GLN:N	1:112:A:GLN:CA	1:112:A:GLN:C	1:113:A:THR:N	4	23.54
(1,181)	1:112:A:GLN:N	1:112:A:GLN:CA	1:112:A:GLN:C	1:113:A:THR:N	7	23.19

Continued on next page...

Continued from previous page...

Key	Atom-1	Atom-2	Atom-3	Atom-4	Model ID	Violation (°)
(1,181)	1:112:A:GLN:N	1:112:A:GLN:CA	1:112:A:GLN:C	1:113:A:THR:N	1	22.64
(1,31)	1:45:A:GLN:C	1:46:A:THR:N	1:46:A:THR:CA	1:46:A:THR:C	10	22.58
(1,181)	1:112:A:GLN:N	1:112:A:GLN:CA	1:112:A:GLN:C	1:113:A:THR:N	10	22.47
(1,181)	1:112:A:GLN:N	1:112:A:GLN:CA	1:112:A:GLN:C	1:113:A:THR:N	8	22.46
(1,181)	1:112:A:GLN:N	1:112:A:GLN:CA	1:112:A:GLN:C	1:113:A:THR:N	3	22.41
(1,181)	1:112:A:GLN:N	1:112:A:GLN:CA	1:112:A:GLN:C	1:113:A:THR:N	6	22.14
(1,181)	1:112:A:GLN:N	1:112:A:GLN:CA	1:112:A:GLN:C	1:113:A:THR:N	9	21.94
(1,83)	1:112:A:GLN:C	1:113:A:THR:N	1:113:A:THR:CA	1:113:A:THR:C	3	20.84
(1,83)	1:112:A:GLN:C	1:113:A:THR:N	1:113:A:THR:CA	1:113:A:THR:C	7	20.82
(1,83)	1:112:A:GLN:C	1:113:A:THR:N	1:113:A:THR:CA	1:113:A:THR:C	1	20.71
(1,83)	1:112:A:GLN:C	1:113:A:THR:N	1:113:A:THR:CA	1:113:A:THR:C	8	20.63
(1,83)	1:112:A:GLN:C	1:113:A:THR:N	1:113:A:THR:CA	1:113:A:THR:C	4	20.58
(1,83)	1:112:A:GLN:C	1:113:A:THR:N	1:113:A:THR:CA	1:113:A:THR:C	10	20.4
(1,181)	1:112:A:GLN:N	1:112:A:GLN:CA	1:112:A:GLN:C	1:113:A:THR:N	5	20.35
(1,83)	1:112:A:GLN:C	1:113:A:THR:N	1:113:A:THR:CA	1:113:A:THR:C	6	20.23
(1,83)	1:112:A:GLN:C	1:113:A:THR:N	1:113:A:THR:CA	1:113:A:THR:C	9	20.23
(1,31)	1:45:A:GLN:C	1:46:A:THR:N	1:46:A:THR:CA	1:46:A:THR:C	4	20.11
(1,83)	1:112:A:GLN:C	1:113:A:THR:N	1:113:A:THR:CA	1:113:A:THR:C	2	20.04
(1,83)	1:112:A:GLN:C	1:113:A:THR:N	1:113:A:THR:CA	1:113:A:THR:C	5	19.66
(1,31)	1:45:A:GLN:C	1:46:A:THR:N	1:46:A:THR:CA	1:46:A:THR:C	5	19.13
(1,31)	1:45:A:GLN:C	1:46:A:THR:N	1:46:A:THR:CA	1:46:A:THR:C	2	18.98
(1,31)	1:45:A:GLN:C	1:46:A:THR:N	1:46:A:THR:CA	1:46:A:THR:C	3	18.89
(1,31)	1:45:A:GLN:C	1:46:A:THR:N	1:46:A:THR:CA	1:46:A:THR:C	8	18.66
(1,31)	1:45:A:GLN:C	1:46:A:THR:N	1:46:A:THR:CA	1:46:A:THR:C	7	18.6
(1,31)	1:45:A:GLN:C	1:46:A:THR:N	1:46:A:THR:CA	1:46:A:THR:C	1	17.12
(1,31)	1:45:A:GLN:C	1:46:A:THR:N	1:46:A:THR:CA	1:46:A:THR:C	9	16.26
(1,68)	1:92:A:LEU:C	1:93:A:GLY:N	1:93:A:GLY:CA	1:93:A:GLY:C	7	13.52
(1,204)	1:90:A:4FW:CD1	1:90:A:4FW:CG	1:90:A:4FW:CB	1:90:A:4FW:CA	7	12.24
(1,204)	1:90:A:4FW:CD1	1:90:A:4FW:CG	1:90:A:4FW:CB	1:90:A:4FW:CA	9	12.02
(1,204)	1:90:A:4FW:CD1	1:90:A:4FW:CG	1:90:A:4FW:CB	1:90:A:4FW:CA	8	12.01
(1,204)	1:90:A:4FW:CD1	1:90:A:4FW:CG	1:90:A:4FW:CB	1:90:A:4FW:CA	3	12.0
(1,204)	1:90:A:4FW:CD1	1:90:A:4FW:CG	1:90:A:4FW:CB	1:90:A:4FW:CA	1	11.95
(1,68)	1:92:A:LEU:C	1:93:A:GLY:N	1:93:A:GLY:CA	1:93:A:GLY:C	1	11.81
(1,204)	1:90:A:4FW:CD1	1:90:A:4FW:CG	1:90:A:4FW:CB	1:90:A:4FW:CA	4	11.27
(1,166)	1:92:A:LEU:N	1:92:A:LEU:CA	1:92:A:LEU:C	1:93:A:GLY:N	7	11.14
(1,204)	1:90:A:4FW:CD1	1:90:A:4FW:CG	1:90:A:4FW:CB	1:90:A:4FW:CA	10	10.74
(1,204)	1:90:A:4FW:CD1	1:90:A:4FW:CG	1:90:A:4FW:CB	1:90:A:4FW:CA	2	10.7
(1,109)	1:19:A:GLU:N	1:19:A:GLU:CA	1:19:A:GLU:C	1:20:A:GLY:N	10	10.7
(1,68)	1:92:A:LEU:C	1:93:A:GLY:N	1:93:A:GLY:CA	1:93:A:GLY:C	8	10.53
(1,11)	1:19:A:GLU:C	1:20:A:GLY:N	1:20:A:GLY:CA	1:20:A:GLY:C	2	9.97
(1,11)	1:19:A:GLU:C	1:20:A:GLY:N	1:20:A:GLY:CA	1:20:A:GLY:C	4	9.77
(1,132)	1:49:A:GLY:N	1:49:A:GLY:CA	1:49:A:GLY:C	1:50:A:THR:N	10	9.74
(1,204)	1:90:A:4FW:CD1	1:90:A:4FW:CG	1:90:A:4FW:CB	1:90:A:4FW:CA	5	9.67
(1,166)	1:92:A:LEU:N	1:92:A:LEU:CA	1:92:A:LEU:C	1:93:A:GLY:N	1	9.51
(1,11)	1:19:A:GLU:C	1:20:A:GLY:N	1:20:A:GLY:CA	1:20:A:GLY:C	1	9.51
(1,116)	1:27:A:SER:N	1:27:A:SER:CA	1:27:A:SER:C	1:28:A:ARG:N	8	9.34
(1,116)	1:27:A:SER:N	1:27:A:SER:CA	1:27:A:SER:C	1:28:A:ARG:N	10	9.16
(1,11)	1:19:A:GLU:C	1:20:A:GLY:N	1:20:A:GLY:CA	1:20:A:GLY:C	5	9.11
(1,109)	1:19:A:GLU:N	1:19:A:GLU:CA	1:19:A:GLU:C	1:20:A:GLY:N	2	9.08
(1,132)	1:49:A:GLY:N	1:49:A:GLY:CA	1:49:A:GLY:C	1:50:A:THR:N	6	9.01
(1,132)	1:49:A:GLY:N	1:49:A:GLY:CA	1:49:A:GLY:C	1:50:A:THR:N	4	8.99

Continued on next page...

Continued from previous page...

Key	Atom-1	Atom-2	Atom-3	Atom-4	Model ID	Violation (°)
(1,123)	1:37:A:ASN:N	1:37:A:ASN:CA	1:37:A:ASN:C	1:38:A:VAL:N	4	8.84
(1,11)	1:19:A:GLU:C	1:20:A:GLY:N	1:20:A:GLY:CA	1:20:A:GLY:C	7	8.84
(1,201)	1:23:A:4FW:CD1	1:23:A:4FW:CG	1:23:A:4FW:CB	1:23:A:4FW:CA	7	8.81
(1,166)	1:92:A:LEU:N	1:92:A:LEU:CA	1:92:A:LEU:C	1:93:A:GLY:N	8	8.79
(1,11)	1:19:A:GLU:C	1:20:A:GLY:N	1:20:A:GLY:CA	1:20:A:GLY:C	3	8.79
(1,11)	1:19:A:GLU:C	1:20:A:GLY:N	1:20:A:GLY:CA	1:20:A:GLY:C	10	8.75
(1,68)	1:92:A:LEU:C	1:93:A:GLY:N	1:93:A:GLY:CA	1:93:A:GLY:C	6	8.73
(1,204)	1:90:A:4FW:CD1	1:90:A:4FW:CG	1:90:A:4FW:CB	1:90:A:4FW:CA	6	8.7
(1,123)	1:37:A:ASN:N	1:37:A:ASN:CA	1:37:A:ASN:C	1:38:A:VAL:N	9	8.7
(1,132)	1:49:A:GLY:N	1:49:A:GLY:CA	1:49:A:GLY:C	1:50:A:THR:N	7	8.6
(1,11)	1:19:A:GLU:C	1:20:A:GLY:N	1:20:A:GLY:CA	1:20:A:GLY:C	6	8.57
(1,175)	1:104:A:ASN:N	1:104:A:ASN:CA	1:104:A:ASN:C	1:105:A:VAL:N	9	8.56
(1,11)	1:19:A:GLU:C	1:20:A:GLY:N	1:20:A:GLY:CA	1:20:A:GLY:C	9	8.53
(1,109)	1:19:A:GLU:N	1:19:A:GLU:CA	1:19:A:GLU:C	1:20:A:GLY:N	1	8.52
(1,68)	1:92:A:LEU:C	1:93:A:GLY:N	1:93:A:GLY:CA	1:93:A:GLY:C	10	8.46
(1,68)	1:92:A:LEU:C	1:93:A:GLY:N	1:93:A:GLY:CA	1:93:A:GLY:C	9	8.45
(1,18)	1:27:A:SER:C	1:28:A:ARG:N	1:28:A:ARG:CA	1:28:A:ARG:C	10	8.4
(1,68)	1:92:A:LEU:C	1:93:A:GLY:N	1:93:A:GLY:CA	1:93:A:GLY:C	4	8.38
(1,116)	1:27:A:SER:N	1:27:A:SER:CA	1:27:A:SER:C	1:28:A:ARG:N	9	8.37
(1,175)	1:104:A:ASN:N	1:104:A:ASN:CA	1:104:A:ASN:C	1:105:A:VAL:N	4	8.36
(1,63)	1:86:A:SER:C	1:87:A:GLY:N	1:87:A:GLY:CA	1:87:A:GLY:C	2	8.32
(1,135)	1:52:A:THR:N	1:52:A:THR:CA	1:52:A:THR:C	1:53:A:TYR:N	1	8.18
(1,68)	1:92:A:LEU:C	1:93:A:GLY:N	1:93:A:GLY:CA	1:93:A:GLY:C	2	8.09
(1,109)	1:19:A:GLU:N	1:19:A:GLU:CA	1:19:A:GLU:C	1:20:A:GLY:N	7	8.05
(1,11)	1:19:A:GLU:C	1:20:A:GLY:N	1:20:A:GLY:CA	1:20:A:GLY:C	8	7.93
(1,166)	1:92:A:LEU:N	1:92:A:LEU:CA	1:92:A:LEU:C	1:93:A:GLY:N	2	7.89
(1,166)	1:92:A:LEU:N	1:92:A:LEU:CA	1:92:A:LEU:C	1:93:A:GLY:N	10	7.87
(1,68)	1:92:A:LEU:C	1:93:A:GLY:N	1:93:A:GLY:CA	1:93:A:GLY:C	3	7.83
(1,109)	1:19:A:GLU:N	1:19:A:GLU:CA	1:19:A:GLU:C	1:20:A:GLY:N	3	7.79
(1,175)	1:104:A:ASN:N	1:104:A:ASN:CA	1:104:A:ASN:C	1:105:A:VAL:N	5	7.78
(1,175)	1:104:A:ASN:N	1:104:A:ASN:CA	1:104:A:ASN:C	1:105:A:VAL:N	6	7.77
(1,166)	1:92:A:LEU:N	1:92:A:LEU:CA	1:92:A:LEU:C	1:93:A:GLY:N	6	7.73
(1,68)	1:92:A:LEU:C	1:93:A:GLY:N	1:93:A:GLY:CA	1:93:A:GLY:C	5	7.68
(1,109)	1:19:A:GLU:N	1:19:A:GLU:CA	1:19:A:GLU:C	1:20:A:GLY:N	9	7.57
(1,175)	1:104:A:ASN:N	1:104:A:ASN:CA	1:104:A:ASN:C	1:105:A:VAL:N	3	7.55
(1,116)	1:27:A:SER:N	1:27:A:SER:CA	1:27:A:SER:C	1:28:A:ARG:N	1	7.54
(1,109)	1:19:A:GLU:N	1:19:A:GLU:CA	1:19:A:GLU:C	1:20:A:GLY:N	4	7.53
(1,175)	1:104:A:ASN:N	1:104:A:ASN:CA	1:104:A:ASN:C	1:105:A:VAL:N	2	7.49
(1,18)	1:27:A:SER:C	1:28:A:ARG:N	1:28:A:ARG:CA	1:28:A:ARG:C	9	7.48
(1,116)	1:27:A:SER:N	1:27:A:SER:CA	1:27:A:SER:C	1:28:A:ARG:N	7	7.46
(1,116)	1:27:A:SER:N	1:27:A:SER:CA	1:27:A:SER:C	1:28:A:ARG:N	2	7.39
(1,116)	1:27:A:SER:N	1:27:A:SER:CA	1:27:A:SER:C	1:28:A:ARG:N	6	7.27
(1,109)	1:19:A:GLU:N	1:19:A:GLU:CA	1:19:A:GLU:C	1:20:A:GLY:N	8	7.26
(1,166)	1:92:A:LEU:N	1:92:A:LEU:CA	1:92:A:LEU:C	1:93:A:GLY:N	4	7.25
(1,166)	1:92:A:LEU:N	1:92:A:LEU:CA	1:92:A:LEU:C	1:93:A:GLY:N	9	7.22
(1,132)	1:49:A:GLY:N	1:49:A:GLY:CA	1:49:A:GLY:C	1:50:A:THR:N	9	7.19
(1,109)	1:19:A:GLU:N	1:19:A:GLU:CA	1:19:A:GLU:C	1:20:A:GLY:N	5	7.06
(1,63)	1:86:A:SER:C	1:87:A:GLY:N	1:87:A:GLY:CA	1:87:A:GLY:C	7	7.05
(1,63)	1:86:A:SER:C	1:87:A:GLY:N	1:87:A:GLY:CA	1:87:A:GLY:C	4	7.04
(1,166)	1:92:A:LEU:N	1:92:A:LEU:CA	1:92:A:LEU:C	1:93:A:GLY:N	5	7.03
(1,123)	1:37:A:ASN:N	1:37:A:ASN:CA	1:37:A:ASN:C	1:38:A:VAL:N	3	7.03

Continued on next page...



Continued from previous page...

Key	Atom-1	Atom-2	Atom-3	Atom-4	Model ID	Violation (°)
(1,63)	1:86:A:SER:C	1:87:A:GLY:N	1:87:A:GLY:CA	1:87:A:GLY:C	8	6.97
(1,175)	1:104:A:ASN:N	1:104:A:ASN:CA	1:104:A:ASN:C	1:105:A:VAL:N	8	6.89
(1,123)	1:37:A:ASN:N	1:37:A:ASN:CA	1:37:A:ASN:C	1:38:A:VAL:N	7	6.88
(1,166)	1:92:A:LEU:N	1:92:A:LEU:CA	1:92:A:LEU:C	1:93:A:GLY:N	3	6.85
(1,63)	1:86:A:SER:C	1:87:A:GLY:N	1:87:A:GLY:CA	1:87:A:GLY:C	9	6.83
(1,201)	1:23:A:4FW:CD1	1:23:A:4FW:CG	1:23:A:4FW:CB	1:23:A:4FW:CA	1	6.81
(1,132)	1:49:A:GLY:N	1:49:A:GLY:CA	1:49:A:GLY:C	1:50:A:THR:N	3	6.75
(1,63)	1:86:A:SER:C	1:87:A:GLY:N	1:87:A:GLY:CA	1:87:A:GLY:C	1	6.67
(1,187)	1:119:A:THR:N	1:119:A:THR:CA	1:119:A:THR:C	1:120:A:TYR:N	10	6.64
(1,132)	1:49:A:GLY:N	1:49:A:GLY:CA	1:49:A:GLY:C	1:50:A:THR:N	8	6.61
(1,18)	1:27:A:SER:C	1:28:A:ARG:N	1:28:A:ARG:CA	1:28:A:ARG:C	6	6.56
(1,175)	1:104:A:ASN:N	1:104:A:ASN:CA	1:104:A:ASN:C	1:105:A:VAL:N	10	6.51
(1,123)	1:37:A:ASN:N	1:37:A:ASN:CA	1:37:A:ASN:C	1:38:A:VAL:N	5	6.5
(1,201)	1:23:A:4FW:CD1	1:23:A:4FW:CG	1:23:A:4FW:CB	1:23:A:4FW:CA	10	6.46
(1,175)	1:104:A:ASN:N	1:104:A:ASN:CA	1:104:A:ASN:C	1:105:A:VAL:N	7	6.36
(1,130)	1:46:A:THR:N	1:46:A:THR:CA	1:46:A:THR:C	1:47:A:LEU:N	1	6.33
(1,63)	1:86:A:SER:C	1:87:A:GLY:N	1:87:A:GLY:CA	1:87:A:GLY:C	6	6.21
(1,123)	1:37:A:ASN:N	1:37:A:ASN:CA	1:37:A:ASN:C	1:38:A:VAL:N	1	6.19
(1,123)	1:37:A:ASN:N	1:37:A:ASN:CA	1:37:A:ASN:C	1:38:A:VAL:N	6	6.19
(1,18)	1:27:A:SER:C	1:28:A:ARG:N	1:28:A:ARG:CA	1:28:A:ARG:C	7	6.17
(1,18)	1:27:A:SER:C	1:28:A:ARG:N	1:28:A:ARG:CA	1:28:A:ARG:C	8	6.13
(1,109)	1:19:A:GLU:N	1:19:A:GLU:CA	1:19:A:GLU:C	1:20:A:GLY:N	6	6.06
(1,63)	1:86:A:SER:C	1:87:A:GLY:N	1:87:A:GLY:CA	1:87:A:GLY:C	10	6.04
(1,123)	1:37:A:ASN:N	1:37:A:ASN:CA	1:37:A:ASN:C	1:38:A:VAL:N	2	5.98
(1,123)	1:37:A:ASN:N	1:37:A:ASN:CA	1:37:A:ASN:C	1:38:A:VAL:N	10	5.86
(1,70)	1:94:A:SER:C	1:95:A:ARG:N	1:95:A:ARG:CA	1:95:A:ARG:C	10	5.77
(1,123)	1:37:A:ASN:N	1:37:A:ASN:CA	1:37:A:ASN:C	1:38:A:VAL:N	8	5.67
(1,116)	1:27:A:SER:N	1:27:A:SER:CA	1:27:A:SER:C	1:28:A:ARG:N	5	5.63
(1,132)	1:49:A:GLY:N	1:49:A:GLY:CA	1:49:A:GLY:C	1:50:A:THR:N	1	5.52
(1,130)	1:46:A:THR:N	1:46:A:THR:CA	1:46:A:THR:C	1:47:A:LEU:N	2	5.44
(1,130)	1:46:A:THR:N	1:46:A:THR:CA	1:46:A:THR:C	1:47:A:LEU:N	9	5.44
(1,130)	1:46:A:THR:N	1:46:A:THR:CA	1:46:A:THR:C	1:47:A:LEU:N	8	5.37
(1,63)	1:86:A:SER:C	1:87:A:GLY:N	1:87:A:GLY:CA	1:87:A:GLY:C	5	5.29
(1,130)	1:46:A:THR:N	1:46:A:THR:CA	1:46:A:THR:C	1:47:A:LEU:N	5	5.21
(1,103)	1:6:A:VAL:N	1:6:A:VAL:CA	1:6:A:VAL:C	1:7:A:GLU:N	7	5.21
(1,201)	1:23:A:4FW:CD1	1:23:A:4FW:CG	1:23:A:4FW:CB	1:23:A:4FW:CA	3	5.17
(1,103)	1:6:A:VAL:N	1:6:A:VAL:CA	1:6:A:VAL:C	1:7:A:GLU:N	1	5.12
(1,63)	1:86:A:SER:C	1:87:A:GLY:N	1:87:A:GLY:CA	1:87:A:GLY:C	3	5.11
(1,201)	1:23:A:4FW:CD1	1:23:A:4FW:CG	1:23:A:4FW:CB	1:23:A:4FW:CA	8	5.07
(1,175)	1:104:A:ASN:N	1:104:A:ASN:CA	1:104:A:ASN:C	1:105:A:VAL:N	1	5.07
(1,130)	1:46:A:THR:N	1:46:A:THR:CA	1:46:A:THR:C	1:47:A:LEU:N	7	4.94
(1,161)	1:86:A:SER:N	1:86:A:SER:CA	1:86:A:SER:C	1:87:A:GLY:N	2	4.93
(1,201)	1:23:A:4FW:CD1	1:23:A:4FW:CG	1:23:A:4FW:CB	1:23:A:4FW:CA	9	4.9
(1,170)	1:96:A:GLU:N	1:96:A:GLU:CA	1:96:A:GLU:C	1:97:A:ASN:N	3	4.87
(1,25)	1:37:A:ASN:C	1:38:A:VAL:N	1:38:A:VAL:CA	1:38:A:VAL:C	5	4.81
(1,70)	1:94:A:SER:C	1:95:A:ARG:N	1:95:A:ARG:CA	1:95:A:ARG:C	7	4.78
(1,161)	1:86:A:SER:N	1:86:A:SER:CA	1:86:A:SER:C	1:87:A:GLY:N	10	4.71
(1,70)	1:94:A:SER:C	1:95:A:ARG:N	1:95:A:ARG:CA	1:95:A:ARG:C	8	4.62
(1,70)	1:94:A:SER:C	1:95:A:ARG:N	1:95:A:ARG:CA	1:95:A:ARG:C	6	4.59
(1,161)	1:86:A:SER:N	1:86:A:SER:CA	1:86:A:SER:C	1:87:A:GLY:N	6	4.53
(1,130)	1:46:A:THR:N	1:46:A:THR:CA	1:46:A:THR:C	1:47:A:LEU:N	10	4.5

Continued on next page...

Continued from previous page...

Key	Atom-1	Atom-2	Atom-3	Atom-4	Model ID	Violation (°)
(1,120)	1:32:A:ASN:N	1:32:A:ASN:CA	1:32:A:ASN:C	1:33:A:VAL:N	2	4.5
(1,161)	1:86:A:SER:N	1:86:A:SER:CA	1:86:A:SER:C	1:87:A:GLY:N	8	4.46
(1,132)	1:49:A:GLY:N	1:49:A:GLY:CA	1:49:A:GLY:C	1:50:A:THR:N	5	4.45
(1,184)	1:115:A:ASN:N	1:115:A:ASN:CA	1:115:A:ASN:C	1:116:A:GLY:N	9	4.4
(1,168)	1:94:A:SER:N	1:94:A:SER:CA	1:94:A:SER:C	1:95:A:ARG:N	10	4.38
(1,201)	1:23:A:4FW:CD1	1:23:A:4FW:CG	1:23:A:4FW:CB	1:23:A:4FW:CA	6	4.35
(1,161)	1:86:A:SER:N	1:86:A:SER:CA	1:86:A:SER:C	1:87:A:GLY:N	4	4.34
(1,161)	1:86:A:SER:N	1:86:A:SER:CA	1:86:A:SER:C	1:87:A:GLY:N	9	4.33
(1,18)	1:27:A:SER:C	1:28:A:ARG:N	1:28:A:ARG:CA	1:28:A:ARG:C	5	4.32
(1,170)	1:96:A:GLU:N	1:96:A:GLU:CA	1:96:A:GLU:C	1:97:A:ASN:N	2	4.3
(1,70)	1:94:A:SER:C	1:95:A:ARG:N	1:95:A:ARG:CA	1:95:A:ARG:C	9	4.2
(1,168)	1:94:A:SER:N	1:94:A:SER:CA	1:94:A:SER:C	1:95:A:ARG:N	9	4.15
(1,32)	1:46:A:THR:C	1:47:A:LEU:N	1:47:A:LEU:CA	1:47:A:LEU:C	1	4.03
(1,152)	1:74:A:GLU:N	1:74:A:GLU:CA	1:74:A:GLU:C	1:75:A:ASN:N	7	3.99
(1,18)	1:27:A:SER:C	1:28:A:ARG:N	1:28:A:ARG:CA	1:28:A:ARG:C	2	3.96
(1,195)	1:129:A:LYS:N	1:129:A:LYS:CA	1:129:A:LYS:C	1:130:A:GLY:N	6	3.92
(1,161)	1:86:A:SER:N	1:86:A:SER:CA	1:86:A:SER:C	1:87:A:GLY:N	1	3.89
(1,153)	1:75:A:ASN:N	1:75:A:ASN:CA	1:75:A:ASN:C	1:76:A:GLN:N	1	3.88
(1,70)	1:94:A:SER:C	1:95:A:ARG:N	1:95:A:ARG:CA	1:95:A:ARG:C	3	3.88
(1,132)	1:49:A:GLY:N	1:49:A:GLY:CA	1:49:A:GLY:C	1:50:A:THR:N	2	3.83
(1,153)	1:75:A:ASN:N	1:75:A:ASN:CA	1:75:A:ASN:C	1:76:A:GLN:N	3	3.8
(1,201)	1:23:A:4FW:CD1	1:23:A:4FW:CG	1:23:A:4FW:CB	1:23:A:4FW:CA	4	3.79
(1,152)	1:74:A:GLU:N	1:74:A:GLU:CA	1:74:A:GLU:C	1:75:A:ASN:N	6	3.75
(1,94)	1:126:A:ILE:C	1:127:A:GLY:N	1:127:A:GLY:CA	1:127:A:GLY:C	5	3.75
(1,151)	1:73:A:VAL:N	1:73:A:VAL:CA	1:73:A:VAL:C	1:74:A:GLU:N	2	3.74
(1,58)	1:80:A:ASP:C	1:81:A:SER:N	1:81:A:SER:CA	1:81:A:SER:C	5	3.73
(1,179)	1:110:A:ASP:N	1:110:A:ASP:CA	1:110:A:ASP:C	1:111:A:GLY:N	5	3.72
(1,151)	1:73:A:VAL:N	1:73:A:VAL:CA	1:73:A:VAL:C	1:74:A:GLU:N	3	3.7
(1,201)	1:23:A:4FW:CD1	1:23:A:4FW:CG	1:23:A:4FW:CB	1:23:A:4FW:CA	5	3.67
(1,157)	1:81:A:SER:N	1:81:A:SER:CA	1:81:A:SER:C	1:82:A:ALA:N	8	3.65
(1,201)	1:23:A:4FW:CD1	1:23:A:4FW:CG	1:23:A:4FW:CB	1:23:A:4FW:CA	2	3.64
(1,170)	1:96:A:GLU:N	1:96:A:GLU:CA	1:96:A:GLU:C	1:97:A:ASN:N	7	3.63
(1,170)	1:96:A:GLU:N	1:96:A:GLU:CA	1:96:A:GLU:C	1:97:A:ASN:N	5	3.62
(1,135)	1:52:A:THR:N	1:52:A:THR:CA	1:52:A:THR:C	1:53:A:TYR:N	5	3.6
(1,58)	1:80:A:ASP:C	1:81:A:SER:N	1:81:A:SER:CA	1:81:A:SER:C	8	3.6
(1,161)	1:86:A:SER:N	1:86:A:SER:CA	1:86:A:SER:C	1:87:A:GLY:N	7	3.55
(1,153)	1:75:A:ASN:N	1:75:A:ASN:CA	1:75:A:ASN:C	1:76:A:GLN:N	5	3.54
(1,195)	1:129:A:LYS:N	1:129:A:LYS:CA	1:129:A:LYS:C	1:130:A:GLY:N	3	3.53
(1,170)	1:96:A:GLU:N	1:96:A:GLU:CA	1:96:A:GLU:C	1:97:A:ASN:N	6	3.51
(1,135)	1:52:A:THR:N	1:52:A:THR:CA	1:52:A:THR:C	1:53:A:TYR:N	7	3.5
(1,130)	1:46:A:THR:N	1:46:A:THR:CA	1:46:A:THR:C	1:47:A:LEU:N	4	3.48
(1,17)	1:26:A:GLY:C	1:27:A:SER:N	1:27:A:SER:CA	1:27:A:SER:C	3	3.46
(1,94)	1:126:A:ILE:C	1:127:A:GLY:N	1:127:A:GLY:CA	1:127:A:GLY:C	2	3.42
(1,70)	1:94:A:SER:C	1:95:A:ARG:N	1:95:A:ARG:CA	1:95:A:ARG:C	5	3.4
(1,70)	1:94:A:SER:C	1:95:A:ARG:N	1:95:A:ARG:CA	1:95:A:ARG:C	4	3.39
(1,120)	1:32:A:ASN:N	1:32:A:ASN:CA	1:32:A:ASN:C	1:33:A:VAL:N	10	3.37
(1,152)	1:74:A:GLU:N	1:74:A:GLU:CA	1:74:A:GLU:C	1:75:A:ASN:N	9	3.36
(1,184)	1:115:A:ASN:N	1:115:A:ASN:CA	1:115:A:ASN:C	1:116:A:GLY:N	3	3.33
(1,152)	1:74:A:GLU:N	1:74:A:GLU:CA	1:74:A:GLU:C	1:75:A:ASN:N	8	3.32
(1,130)	1:46:A:THR:N	1:46:A:THR:CA	1:46:A:THR:C	1:47:A:LEU:N	6	3.3
(1,94)	1:126:A:ILE:C	1:127:A:GLY:N	1:127:A:GLY:CA	1:127:A:GLY:C	3	3.28

Continued on next page...

Continued from previous page...

Key	Atom-1	Atom-2	Atom-3	Atom-4	Model ID	Violation (°)
(1,135)	1:52:A:THR:N	1:52:A:THR:CA	1:52:A:THR:C	1:53:A:TYR:N	2	3.27
(1,94)	1:126:A:ILE:C	1:127:A:GLY:N	1:127:A:GLY:CA	1:127:A:GLY:C	6	3.2
(1,168)	1:94:A:SER:N	1:94:A:SER:CA	1:94:A:SER:C	1:95:A:ARG:N	6	3.18
(1,184)	1:115:A:ASN:N	1:115:A:ASN:CA	1:115:A:ASN:C	1:116:A:GLY:N	1	3.17
(1,153)	1:75:A:ASN:N	1:75:A:ASN:CA	1:75:A:ASN:C	1:76:A:GLN:N	7	3.17
(1,130)	1:46:A:THR:N	1:46:A:THR:CA	1:46:A:THR:C	1:47:A:LEU:N	3	3.13
(1,184)	1:115:A:ASN:N	1:115:A:ASN:CA	1:115:A:ASN:C	1:116:A:GLY:N	7	3.12
(1,153)	1:75:A:ASN:N	1:75:A:ASN:CA	1:75:A:ASN:C	1:76:A:GLN:N	8	3.11
(1,153)	1:75:A:ASN:N	1:75:A:ASN:CA	1:75:A:ASN:C	1:76:A:GLN:N	6	3.09
(1,168)	1:94:A:SER:N	1:94:A:SER:CA	1:94:A:SER:C	1:95:A:ARG:N	2	3.07
(1,131)	1:47:A:LEU:N	1:47:A:LEU:CA	1:47:A:LEU:C	1:48:A:ASN:N	2	3.04
(1,195)	1:129:A:LYS:N	1:129:A:LYS:CA	1:129:A:LYS:C	1:130:A:GLY:N	9	3.03
(1,179)	1:110:A:ASP:N	1:110:A:ASP:CA	1:110:A:ASP:C	1:111:A:GLY:N	6	3.03
(1,152)	1:74:A:GLU:N	1:74:A:GLU:CA	1:74:A:GLU:C	1:75:A:ASN:N	10	3.02
(1,120)	1:32:A:ASN:N	1:32:A:ASN:CA	1:32:A:ASN:C	1:33:A:VAL:N	8	3.02
(1,152)	1:74:A:GLU:N	1:74:A:GLU:CA	1:74:A:GLU:C	1:75:A:ASN:N	4	3.0
(1,32)	1:46:A:THR:C	1:47:A:LEU:N	1:47:A:LEU:CA	1:47:A:LEU:C	5	3.0
(1,168)	1:94:A:SER:N	1:94:A:SER:CA	1:94:A:SER:C	1:95:A:ARG:N	5	2.97
(1,170)	1:96:A:GLU:N	1:96:A:GLU:CA	1:96:A:GLU:C	1:97:A:ASN:N	1	2.95
(1,163)	1:89:A:ASN:N	1:89:A:ASN:CA	1:89:A:ASN:C	1:90:A:4FW:N	4	2.95
(1,163)	1:89:A:ASN:N	1:89:A:ASN:CA	1:89:A:ASN:C	1:90:A:4FW:N	10	2.92
(1,179)	1:110:A:ASP:N	1:110:A:ASP:CA	1:110:A:ASP:C	1:111:A:GLY:N	1	2.9
(1,179)	1:110:A:ASP:N	1:110:A:ASP:CA	1:110:A:ASP:C	1:111:A:GLY:N	4	2.89
(1,151)	1:73:A:VAL:N	1:73:A:VAL:CA	1:73:A:VAL:C	1:74:A:GLU:N	7	2.89
(1,70)	1:94:A:SER:C	1:95:A:ARG:N	1:95:A:ARG:CA	1:95:A:ARG:C	1	2.88
(1,70)	1:94:A:SER:C	1:95:A:ARG:N	1:95:A:ARG:CA	1:95:A:ARG:C	2	2.84
(1,131)	1:47:A:LEU:N	1:47:A:LEU:CA	1:47:A:LEU:C	1:48:A:ASN:N	10	2.83
(1,151)	1:73:A:VAL:N	1:73:A:VAL:CA	1:73:A:VAL:C	1:74:A:GLU:N	8	2.82
(1,116)	1:27:A:SER:N	1:27:A:SER:CA	1:27:A:SER:C	1:28:A:ARG:N	4	2.82
(1,94)	1:126:A:ILE:C	1:127:A:GLY:N	1:127:A:GLY:CA	1:127:A:GLY:C	10	2.82
(1,168)	1:94:A:SER:N	1:94:A:SER:CA	1:94:A:SER:C	1:95:A:ARG:N	3	2.78
(1,18)	1:27:A:SER:C	1:28:A:ARG:N	1:28:A:ARG:CA	1:28:A:ARG:C	3	2.78
(1,172)	1:99:A:ASN:N	1:99:A:ASN:CA	1:99:A:ASN:C	1:100:A:VAL:N	9	2.77
(1,18)	1:27:A:SER:C	1:28:A:ARG:N	1:28:A:ARG:CA	1:28:A:ARG:C	1	2.77
(1,179)	1:110:A:ASP:N	1:110:A:ASP:CA	1:110:A:ASP:C	1:111:A:GLY:N	3	2.75
(1,170)	1:96:A:GLU:N	1:96:A:GLU:CA	1:96:A:GLU:C	1:97:A:ASN:N	4	2.75
(1,184)	1:115:A:ASN:N	1:115:A:ASN:CA	1:115:A:ASN:C	1:116:A:GLY:N	4	2.74
(1,120)	1:32:A:ASN:N	1:32:A:ASN:CA	1:32:A:ASN:C	1:33:A:VAL:N	6	2.7
(1,142)	1:62:A:ARG:N	1:62:A:ARG:CA	1:62:A:ARG:C	1:63:A:ALA:N	3	2.66
(1,163)	1:89:A:ASN:N	1:89:A:ASN:CA	1:89:A:ASN:C	1:90:A:4FW:N	9	2.63
(1,153)	1:75:A:ASN:N	1:75:A:ASN:CA	1:75:A:ASN:C	1:76:A:GLN:N	10	2.62
(1,131)	1:47:A:LEU:N	1:47:A:LEU:CA	1:47:A:LEU:C	1:48:A:ASN:N	5	2.61
(1,9)	1:13:A:SER:C	1:14:A:SER:N	1:14:A:SER:CA	1:14:A:SER:C	2	2.61
(1,168)	1:94:A:SER:N	1:94:A:SER:CA	1:94:A:SER:C	1:95:A:ARG:N	1	2.6
(1,184)	1:115:A:ASN:N	1:115:A:ASN:CA	1:115:A:ASN:C	1:116:A:GLY:N	10	2.59
(1,184)	1:115:A:ASN:N	1:115:A:ASN:CA	1:115:A:ASN:C	1:116:A:GLY:N	5	2.58
(1,151)	1:73:A:VAL:N	1:73:A:VAL:CA	1:73:A:VAL:C	1:74:A:GLU:N	5	2.56
(1,168)	1:94:A:SER:N	1:94:A:SER:CA	1:94:A:SER:C	1:95:A:ARG:N	4	2.55
(1,151)	1:73:A:VAL:N	1:73:A:VAL:CA	1:73:A:VAL:C	1:74:A:GLU:N	1	2.55
(1,153)	1:75:A:ASN:N	1:75:A:ASN:CA	1:75:A:ASN:C	1:76:A:GLN:N	4	2.53
(1,120)	1:32:A:ASN:N	1:32:A:ASN:CA	1:32:A:ASN:C	1:33:A:VAL:N	3	2.53

Continued on next page...

Continued from previous page...

Key	Atom-1	Atom-2	Atom-3	Atom-4	Model ID	Violation (°)
(1,58)	1:80:A:ASP:C	1:81:A:SER:N	1:81:A:SER:CA	1:81:A:SER:C	3	2.53
(1,153)	1:75:A:ASN:N	1:75:A:ASN:CA	1:75:A:ASN:C	1:76:A:GLN:N	9	2.52
(1,164)	1:90:A:4FW:N	1:90:A:4FW:CA	1:90:A:4FW:C	1:91:A:ILE:N	8	2.5
(1,71)	1:95:A:ARG:C	1:96:A:GLU:N	1:96:A:GLU:CA	1:96:A:GLU:C	6	2.47
(1,164)	1:90:A:4FW:N	1:90:A:4FW:CA	1:90:A:4FW:C	1:91:A:ILE:N	1	2.46
(1,105)	1:8:A:ASN:N	1:8:A:ASN:CA	1:8:A:ASN:C	1:9:A:GLN:N	4	2.45
(1,184)	1:115:A:ASN:N	1:115:A:ASN:CA	1:115:A:ASN:C	1:116:A:GLY:N	2	2.43
(1,153)	1:75:A:ASN:N	1:75:A:ASN:CA	1:75:A:ASN:C	1:76:A:GLN:N	2	2.42
(1,105)	1:8:A:ASN:N	1:8:A:ASN:CA	1:8:A:ASN:C	1:9:A:GLN:N	5	2.41
(1,195)	1:129:A:LYS:N	1:129:A:LYS:CA	1:129:A:LYS:C	1:130:A:GLY:N	10	2.4
(1,170)	1:96:A:GLU:N	1:96:A:GLU:CA	1:96:A:GLU:C	1:97:A:ASN:N	8	2.4
(1,71)	1:95:A:ARG:C	1:96:A:GLU:N	1:96:A:GLU:CA	1:96:A:GLU:C	9	2.37
(1,33)	1:48:A:ASN:C	1:49:A:GLY:N	1:49:A:GLY:CA	1:49:A:GLY:C	4	2.37
(1,195)	1:129:A:LYS:N	1:129:A:LYS:CA	1:129:A:LYS:C	1:130:A:GLY:N	7	2.34
(1,179)	1:110:A:ASP:N	1:110:A:ASP:CA	1:110:A:ASP:C	1:111:A:GLY:N	9	2.32
(1,113)	1:23:A:4FW:N	1:23:A:4FW:CA	1:23:A:4FW:C	1:24:A:GLU:N	6	2.32
(1,178)	1:107:A:SER:N	1:107:A:SER:CA	1:107:A:SER:C	1:108:A:GLY:N	10	2.31
(1,152)	1:74:A:GLU:N	1:74:A:GLU:CA	1:74:A:GLU:C	1:75:A:ASN:N	2	2.31
(1,164)	1:90:A:4FW:N	1:90:A:4FW:CA	1:90:A:4FW:C	1:91:A:ILE:N	3	2.27
(1,32)	1:46:A:THR:C	1:47:A:LEU:N	1:47:A:LEU:CA	1:47:A:LEU:C	9	2.27
(1,71)	1:95:A:ARG:C	1:96:A:GLU:N	1:96:A:GLU:CA	1:96:A:GLU:C	4	2.24
(1,163)	1:89:A:ASN:N	1:89:A:ASN:CA	1:89:A:ASN:C	1:90:A:4FW:N	3	2.23
(1,17)	1:26:A:GLY:C	1:27:A:SER:N	1:27:A:SER:CA	1:27:A:SER:C	4	2.23
(1,170)	1:96:A:GLU:N	1:96:A:GLU:CA	1:96:A:GLU:C	1:97:A:ASN:N	10	2.22
(1,58)	1:80:A:ASP:C	1:81:A:SER:N	1:81:A:SER:CA	1:81:A:SER:C	7	2.19
(1,120)	1:32:A:ASN:N	1:32:A:ASN:CA	1:32:A:ASN:C	1:33:A:VAL:N	9	2.17
(1,71)	1:95:A:ARG:C	1:96:A:GLU:N	1:96:A:GLU:CA	1:96:A:GLU:C	8	2.17
(1,134)	1:51:A:MET:N	1:51:A:MET:CA	1:51:A:MET:C	1:52:A:THR:N	5	2.1
(1,71)	1:95:A:ARG:C	1:96:A:GLU:N	1:96:A:GLU:CA	1:96:A:GLU:C	1	2.1
(1,172)	1:99:A:ASN:N	1:99:A:ASN:CA	1:99:A:ASN:C	1:100:A:VAL:N	2	2.06
(1,163)	1:89:A:ASN:N	1:89:A:ASN:CA	1:89:A:ASN:C	1:90:A:4FW:N	6	2.06
(1,61)	1:84:A:4FW:C	1:85:A:HIS:N	1:85:A:HIS:CA	1:85:A:HIS:C	4	2.05
(1,184)	1:115:A:ASN:N	1:115:A:ASN:CA	1:115:A:ASN:C	1:116:A:GLY:N	8	2.04
(1,172)	1:99:A:ASN:N	1:99:A:ASN:CA	1:99:A:ASN:C	1:100:A:VAL:N	8	2.03
(1,179)	1:110:A:ASP:N	1:110:A:ASP:CA	1:110:A:ASP:C	1:111:A:GLY:N	7	2.02
(1,172)	1:99:A:ASN:N	1:99:A:ASN:CA	1:99:A:ASN:C	1:100:A:VAL:N	1	2.0
(1,179)	1:110:A:ASP:N	1:110:A:ASP:CA	1:110:A:ASP:C	1:111:A:GLY:N	2	1.98
(1,32)	1:46:A:THR:C	1:47:A:LEU:N	1:47:A:LEU:CA	1:47:A:LEU:C	8	1.98
(1,163)	1:89:A:ASN:N	1:89:A:ASN:CA	1:89:A:ASN:C	1:90:A:4FW:N	2	1.97
(1,33)	1:48:A:ASN:C	1:49:A:GLY:N	1:49:A:GLY:CA	1:49:A:GLY:C	7	1.96
(1,94)	1:126:A:ILE:C	1:127:A:GLY:N	1:127:A:GLY:CA	1:127:A:GLY:C	4	1.95
(1,22)	1:32:A:ASN:C	1:33:A:VAL:N	1:33:A:VAL:CA	1:33:A:VAL:C	4	1.95
(1,94)	1:126:A:ILE:C	1:127:A:GLY:N	1:127:A:GLY:CA	1:127:A:GLY:C	8	1.91
(1,116)	1:27:A:SER:N	1:27:A:SER:CA	1:27:A:SER:C	1:28:A:ARG:N	3	1.9
(1,127)	1:43:A:ASP:N	1:43:A:ASP:CA	1:43:A:ASP:C	1:44:A:GLY:N	9	1.89
(1,157)	1:81:A:SER:N	1:81:A:SER:CA	1:81:A:SER:C	1:82:A:ALA:N	5	1.87
(1,110)	1:20:A:GLY:N	1:20:A:GLY:CA	1:20:A:GLY:C	1:21:A:GLY:N	1	1.87
(1,178)	1:107:A:SER:N	1:107:A:SER:CA	1:107:A:SER:C	1:108:A:GLY:N	9	1.86
(1,32)	1:46:A:THR:C	1:47:A:LEU:N	1:47:A:LEU:CA	1:47:A:LEU:C	2	1.83
(1,94)	1:126:A:ILE:C	1:127:A:GLY:N	1:127:A:GLY:CA	1:127:A:GLY:C	9	1.82
(1,162)	1:87:A:GLY:N	1:87:A:GLY:CA	1:87:A:GLY:C	1:88:A:GLY:N	2	1.81

Continued on next page...

Continued from previous page...

Key	Atom-1	Atom-2	Atom-3	Atom-4	Model ID	Violation (°)
(1,163)	1:89:A:ASN:N	1:89:A:ASN:CA	1:89:A:ASN:C	1:90:A:4FW:N	1	1.79
(1,33)	1:48:A:ASN:C	1:49:A:GLY:N	1:49:A:GLY:CA	1:49:A:GLY:C	6	1.79
(1,170)	1:96:A:GLU:N	1:96:A:GLU:CA	1:96:A:GLU:C	1:97:A:ASN:N	9	1.78
(1,184)	1:115:A:ASN:N	1:115:A:ASN:CA	1:115:A:ASN:C	1:116:A:GLY:N	6	1.77
(1,58)	1:80:A:ASP:C	1:81:A:SER:N	1:81:A:SER:CA	1:81:A:SER:C	4	1.77
(1,168)	1:94:A:SER:N	1:94:A:SER:CA	1:94:A:SER:C	1:95:A:ARG:N	7	1.75
(1,120)	1:32:A:ASN:N	1:32:A:ASN:CA	1:32:A:ASN:C	1:33:A:VAL:N	5	1.74
(1,179)	1:110:A:ASP:N	1:110:A:ASP:CA	1:110:A:ASP:C	1:111:A:GLY:N	8	1.73
(1,168)	1:94:A:SER:N	1:94:A:SER:CA	1:94:A:SER:C	1:95:A:ARG:N	8	1.71
(1,162)	1:87:A:GLY:N	1:87:A:GLY:CA	1:87:A:GLY:C	1:88:A:GLY:N	9	1.71
(1,134)	1:51:A:MET:N	1:51:A:MET:CA	1:51:A:MET:C	1:52:A:THR:N	7	1.71
(1,127)	1:43:A:ASP:N	1:43:A:ASP:CA	1:43:A:ASP:C	1:44:A:GLY:N	3	1.71
(1,162)	1:87:A:GLY:N	1:87:A:GLY:CA	1:87:A:GLY:C	1:88:A:GLY:N	1	1.69
(1,157)	1:81:A:SER:N	1:81:A:SER:CA	1:81:A:SER:C	1:82:A:ALA:N	3	1.69
(1,187)	1:119:A:THR:N	1:119:A:THR:CA	1:119:A:THR:C	1:120:A:TYR:N	7	1.68
(1,142)	1:62:A:ARG:N	1:62:A:ARG:CA	1:62:A:ARG:C	1:63:A:ALA:N	5	1.67
(1,115)	1:25:A:ILE:N	1:25:A:ILE:CA	1:25:A:ILE:C	1:26:A:GLY:N	10	1.66
(1,111)	1:21:A:GLY:N	1:21:A:GLY:CA	1:21:A:GLY:C	1:22:A:GLN:N	8	1.66
(1,105)	1:8:A:ASN:N	1:8:A:ASN:CA	1:8:A:ASN:C	1:9:A:GLN:N	8	1.65
(1,131)	1:47:A:LEU:N	1:47:A:LEU:CA	1:47:A:LEU:C	1:48:A:ASN:N	1	1.64
(1,163)	1:89:A:ASN:N	1:89:A:ASN:CA	1:89:A:ASN:C	1:90:A:4FW:N	8	1.63
(1,162)	1:87:A:GLY:N	1:87:A:GLY:CA	1:87:A:GLY:C	1:88:A:GLY:N	10	1.61
(1,162)	1:87:A:GLY:N	1:87:A:GLY:CA	1:87:A:GLY:C	1:88:A:GLY:N	8	1.58
(1,108)	1:14:A:SER:N	1:14:A:SER:CA	1:14:A:SER:C	1:15:A:ALA:N	10	1.58
(1,172)	1:99:A:ASN:N	1:99:A:ASN:CA	1:99:A:ASN:C	1:100:A:VAL:N	7	1.56
(1,32)	1:46:A:THR:C	1:47:A:LEU:N	1:47:A:LEU:CA	1:47:A:LEU:C	10	1.56
(1,33)	1:48:A:ASN:C	1:49:A:GLY:N	1:49:A:GLY:CA	1:49:A:GLY:C	9	1.55
(1,32)	1:46:A:THR:C	1:47:A:LEU:N	1:47:A:LEU:CA	1:47:A:LEU:C	6	1.55
(1,32)	1:46:A:THR:C	1:47:A:LEU:N	1:47:A:LEU:CA	1:47:A:LEU:C	3	1.54
(1,146)	1:66:A:LEU:N	1:66:A:LEU:CA	1:66:A:LEU:C	1:67:A:GLY:N	1	1.53
(1,58)	1:80:A:ASP:C	1:81:A:SER:N	1:81:A:SER:CA	1:81:A:SER:C	6	1.49
(1,33)	1:48:A:ASN:C	1:49:A:GLY:N	1:49:A:GLY:CA	1:49:A:GLY:C	10	1.48
(1,162)	1:87:A:GLY:N	1:87:A:GLY:CA	1:87:A:GLY:C	1:88:A:GLY:N	4	1.46
(1,179)	1:110:A:ASP:N	1:110:A:ASP:CA	1:110:A:ASP:C	1:111:A:GLY:N	10	1.45
(1,115)	1:25:A:ILE:N	1:25:A:ILE:CA	1:25:A:ILE:C	1:26:A:GLY:N	7	1.43
(1,178)	1:107:A:SER:N	1:107:A:SER:CA	1:107:A:SER:C	1:108:A:GLY:N	3	1.41
(1,71)	1:95:A:ARG:C	1:96:A:GLU:N	1:96:A:GLU:CA	1:96:A:GLU:C	10	1.39
(1,195)	1:129:A:LYS:N	1:129:A:LYS:CA	1:129:A:LYS:C	1:130:A:GLY:N	1	1.38
(1,110)	1:20:A:GLY:N	1:20:A:GLY:CA	1:20:A:GLY:C	1:21:A:GLY:N	9	1.35
(1,9)	1:13:A:SER:C	1:14:A:SER:N	1:14:A:SER:CA	1:14:A:SER:C	6	1.35
(1,152)	1:74:A:GLU:N	1:74:A:GLU:CA	1:74:A:GLU:C	1:75:A:ASN:N	5	1.34
(1,9)	1:13:A:SER:C	1:14:A:SER:N	1:14:A:SER:CA	1:14:A:SER:C	8	1.34
(1,180)	1:111:A:GLY:N	1:111:A:GLY:CA	1:111:A:GLY:C	1:112:A:GLN:N	3	1.33
(1,104)	1:7:A:GLU:N	1:7:A:GLU:CA	1:7:A:GLU:C	1:8:A:ASN:N	2	1.33
(1,180)	1:111:A:GLY:N	1:111:A:GLY:CA	1:111:A:GLY:C	1:112:A:GLN:N	10	1.32
(1,162)	1:87:A:GLY:N	1:87:A:GLY:CA	1:87:A:GLY:C	1:88:A:GLY:N	7	1.32
(1,159)	1:84:A:4FW:N	1:84:A:4FW:CA	1:84:A:4FW:C	1:85:A:HIS:N	3	1.31
(1,164)	1:90:A:4FW:N	1:90:A:4FW:CA	1:90:A:4FW:C	1:91:A:ILE:N	7	1.29
(1,110)	1:20:A:GLY:N	1:20:A:GLY:CA	1:20:A:GLY:C	1:21:A:GLY:N	5	1.29
(1,162)	1:87:A:GLY:N	1:87:A:GLY:CA	1:87:A:GLY:C	1:88:A:GLY:N	3	1.28
(1,32)	1:46:A:THR:C	1:47:A:LEU:N	1:47:A:LEU:CA	1:47:A:LEU:C	4	1.27

Continued on next page...



Continued from previous page...

Key	Atom-1	Atom-2	Atom-3	Atom-4	Model ID	Violation (°)
(1,9)	1:13:A:SER:C	1:14:A:SER:N	1:14:A:SER:CA	1:14:A:SER:C	4	1.27
(1,120)	1:32:A:ASN:N	1:32:A:ASN:CA	1:32:A:ASN:C	1:33:A:VAL:N	1	1.25
(1,178)	1:107:A:SER:N	1:107:A:SER:CA	1:107:A:SER:C	1:108:A:GLY:N	8	1.23
(1,117)	1:28:A:ARG:N	1:28:A:ARG:CA	1:28:A:ARG:C	1:29:A:SER:N	9	1.23
(1,172)	1:99:A:ASN:N	1:99:A:ASN:CA	1:99:A:ASN:C	1:100:A:VAL:N	4	1.22
(1,127)	1:43:A:ASP:N	1:43:A:ASP:CA	1:43:A:ASP:C	1:44:A:GLY:N	4	1.22
(1,94)	1:126:A:ILE:C	1:127:A:GLY:N	1:127:A:GLY:CA	1:127:A:GLY:C	7	1.22
(1,180)	1:111:A:GLY:N	1:111:A:GLY:CA	1:111:A:GLY:C	1:112:A:GLN:N	2	1.21
(1,180)	1:111:A:GLY:N	1:111:A:GLY:CA	1:111:A:GLY:C	1:112:A:GLN:N	9	1.2
(1,113)	1:23:A:4FW:N	1:23:A:4FW:CA	1:23:A:4FW:C	1:24:A:GLU:N	7	1.18
(1,110)	1:20:A:GLY:N	1:20:A:GLY:CA	1:20:A:GLY:C	1:21:A:GLY:N	3	1.18
(1,110)	1:20:A:GLY:N	1:20:A:GLY:CA	1:20:A:GLY:C	1:21:A:GLY:N	6	1.18
(1,162)	1:87:A:GLY:N	1:87:A:GLY:CA	1:87:A:GLY:C	1:88:A:GLY:N	6	1.17
(1,113)	1:23:A:4FW:N	1:23:A:4FW:CA	1:23:A:4FW:C	1:24:A:GLU:N	4	1.17
(1,69)	1:93:A:GLY:C	1:94:A:SER:N	1:94:A:SER:CA	1:94:A:SER:C	6	1.17
(1,189)	1:122:A:GLY:N	1:122:A:GLY:CA	1:122:A:GLY:C	1:123:A:GLU:N	7	1.16
(1,180)	1:111:A:GLY:N	1:111:A:GLY:CA	1:111:A:GLY:C	1:112:A:GLN:N	8	1.16
(1,172)	1:99:A:ASN:N	1:99:A:ASN:CA	1:99:A:ASN:C	1:100:A:VAL:N	3	1.16
(1,131)	1:47:A:LEU:N	1:47:A:LEU:CA	1:47:A:LEU:C	1:48:A:ASN:N	8	1.16
(1,61)	1:84:A:4FW:C	1:85:A:HIS:N	1:85:A:HIS:CA	1:85:A:HIS:C	7	1.16
(1,115)	1:25:A:ILE:N	1:25:A:ILE:CA	1:25:A:ILE:C	1:26:A:GLY:N	1	1.15
(1,61)	1:84:A:4FW:C	1:85:A:HIS:N	1:85:A:HIS:CA	1:85:A:HIS:C	6	1.15
(1,164)	1:90:A:4FW:N	1:90:A:4FW:CA	1:90:A:4FW:C	1:91:A:ILE:N	4	1.11
(1,134)	1:51:A:MET:N	1:51:A:MET:CA	1:51:A:MET:C	1:52:A:THR:N	8	1.11
(1,94)	1:126:A:ILE:C	1:127:A:GLY:N	1:127:A:GLY:CA	1:127:A:GLY:C	1	1.11
(1,120)	1:32:A:ASN:N	1:32:A:ASN:CA	1:32:A:ASN:C	1:33:A:VAL:N	4	1.1
(1,113)	1:23:A:4FW:N	1:23:A:4FW:CA	1:23:A:4FW:C	1:24:A:GLU:N	9	1.09
(1,33)	1:48:A:ASN:C	1:49:A:GLY:N	1:49:A:GLY:CA	1:49:A:GLY:C	3	1.09
(1,180)	1:111:A:GLY:N	1:111:A:GLY:CA	1:111:A:GLY:C	1:112:A:GLN:N	7	1.08
(1,147)	1:68:A:ASN:N	1:68:A:ASN:CA	1:68:A:ASN:C	1:69:A:ASN:N	4	1.08
(1,180)	1:111:A:GLY:N	1:111:A:GLY:CA	1:111:A:GLY:C	1:112:A:GLN:N	4	1.07
(1,163)	1:89:A:ASN:N	1:89:A:ASN:CA	1:89:A:ASN:C	1:90:A:4FW:N	5	1.07
(1,150)	1:72:A:GLU:N	1:72:A:GLU:CA	1:72:A:GLU:C	1:73:A:VAL:N	10	1.07
(1,120)	1:32:A:ASN:N	1:32:A:ASN:CA	1:32:A:ASN:C	1:33:A:VAL:N	7	1.07
(1,105)	1:8:A:ASN:N	1:8:A:ASN:CA	1:8:A:ASN:C	1:9:A:GLN:N	6	1.04
(1,161)	1:86:A:SER:N	1:86:A:SER:CA	1:86:A:SER:C	1:87:A:GLY:N	3	1.03